MORRILL MEMORIAL LIBRARY - NORWOOD
3 2405 00161 2004
974.4 Norw
Norwood town reports, 1965-66
NORWOOD COLLECTION

1967

For Reference
Not to be taken
from this library

MORRILL MEMORI
NORWOOD, MASSACHUSETTS

Digitized by the Internet Archive
in 2018 with funding from
Boston Public Library

https://archive.org/details/norwoodannualrep1965norw

1965

ANNUAL REPORT

BOARD OF SELECTMEN: (Standing) Walter A. Blasenak, *General Manager;* Mrs. Mary Wilford, *Clerk;* Walter J. Gotovich, *Counsel.* (Seated) John Abdallah, Walter J. Dempsey, Harry B. Butters, Martin J. Lydon, Charles L. Rich.

NINETY-FOURTH

REPORT

OF THE

TOWN OFFICIALS

TOWN OF NORWOOD

MASSACHUSETTS

Norwood

NORWOOD COLLECTION

3 2405 00161 2004

FOR THE YEAR ENDING DECEMBER 31

1965

TOWN OFFICIALS

1965

ELECTED

Board of Selectmen

Harry B. Butters, 1966, Chairman

Walter J. Dempsey, 1966
Charles L. Rich, 1967
John A. Abdallah, 1968
Martin J. Lydon, 1968
(Resigned Dec. 7, 1965)

Town Treasurer and Collector

Raymond T. Halloran

Finance Commission

Stephen T. Hefferan, 1968, Chairman

Joseph W. Wall, 1966
Robert F. MacEachern,1967

School Committee

Henry W. Diggs, 1968, Chairman

John J. Cavanaugh, 1967
Mary H. Hemman, 1968
Francis X. Sheehan, Jr. 1968
Joseph F. Curran, 1966
Joseph R. Olshan, 1966
William F. Egan, 1967

Board of Health

Roy T. Lydon, M.D., 1966, Chairman

James F. Foley, 1968
Bartley J. Foley, 1967

Board of Trustees, Morrill Memorial Library

Gertrude A. Cuthbert, 1968, Chairman

Mary L. Dunn, 1966
Theodore R. Crawford, 1967
Robert C .Fox, 1967
Roger C. MacLeod, 1966
O. Hunt Bowman, 1968

Planning Board

Paul M. Murphy, 1966, Chairman

J. Edward Bamber, 1968
James T. O'Sullivan, 1970
John F. Lydon, 1967
Francis Wisgirda, 1969

Town Moderator

Walter J. Gotovich

Norwood Housing Authority

John L. Griffin, 1969, Chairman

Frank L. Walsh, 1966
Roger J. Connolly, 1966
Joseph Long, 1968
Francis E. Donlan, 1970

APPOINTED

Town Counsel
Walter J. Gotovich

Town Clerk and Accountant
Bartley W. Connolly

Superintendent of Schools
Philip O. Coakley

Director, Morrill Memorial Library
Charles Joyce

General Manager
Walter A. Blasenak

Town Engineer
Robert A. Hamilton

Superintendent of Public Works
Albert E. Casey

Superintendent of Municipal Light Department
William J. Kates

Superintendent of Recreation
Richard E. Ready

Superintendent of Cemeteries
Pasty Santoro

Chief of Police
James M. Murphy

Chief of Fire Department
Irving J. Dobson

Board of Assessors
James T. Flaherty, 1967, Chairman
Harold T. Young, 1966
Thomas J. Foley, 1968

Board of Public Welfare
Frank R. Simoni, Chairman
Ernest G. Paciorkowski
Alonzo F. Swift, Jr.

Registrars of Voters

Henry A. Holman, 1966, Chairman

Alonzo F. Swift, Jr., 1967 Matthew B. Connolly, 1968,

Bartley W. Connolly

Building Inspector

Henry J. Cronan

Inspector of Wires

William J. Kates

Board of Appeals

James J. Drummey, 1966, Chairman

Arthur Gleichauf, 1966 George Williamson, 1968

Associate Members, Board of Appeals

Fred M. Adelmann, 1968 George Frederickson, 1966

Edmund Mulvehill, 1966

Sealer of Weights and Measures

Frederick F. Brown

Dog Officer

Angelo Iodice

Animal Inspector

Angelo Iodice

Fence Viewers

Dr. Lewis J. Danovitch

George DeAlmeida William O'Brien

Public Health Nurses

Norma Herig Marion O'Neil

Inspector of Plumbing

Henry T. McAuliffe

Health Agent

Bartley J. King

Inspector of Milk

Leonard E. Curran

Inspector of Slaughtering

Winfelt C. Eckhardt

Contributory Retirement Board

Walter A. Blasenak, 1966

Edward A. Flaherty, 1967 Bartley W. Connolly

Director of Veterans' Services

William F. Nolan, Jr.

Forest Warden

Irving J. Dobson

Building Code, Appeal Board

Thomas W. Rosata, Chairman

Ernest Higgins

Paul A. Crockett

Alternate Member Building Code, Appeal Board

Merrill Towne

Office of Civil Defense

Joseph F. McAuliffe

Game Warden

James E. Bunney

Airport Commission

William C. Kendrick, 1966, Chairman

Clement A. Riley, 1967
Charles L. Rich, 1966
Walter R. Ryan, 1968
Walter A. Blasenak, 1968

Harry B. Butters, 1966
James J. Drummey, 1967
John A. Abdallah, 1968
Daniel E. Callahan, 1967

Recreation Advisory Committee

Frances L. Blanchot, Chairman

Rev. Raymond Kask
Esther J. Deeb
George Kozak
Mildred Lane

James Cuff
William C. Kendrick
Doris C. Dauksis
Kevin Dixon

Richard Mahoney

Commission to Promote Business and Industry

Matthew B. Connolly, 1969, Chairman

Albert P. Nelson, 1967
John R. Russell, 1968
John W. Murphy, 1968
Ernest G. Paciorkowski, 1966
William C. Heatlie, 1966
Walter J. Dempsey, 1966

James R. Connolly, 1966
Robert F. Gallivan, 1966
William L. Hyland, 1967
Frederick A. Valentine, 1967
George T. Mahoney, 1967
James J. Callahan, 1968

Eugene Smith, 1968

Conservation Commission

Donald Bonica, 1966, Chairman

Harry E. Fraser, 1968
Thomas E. Clifford, 1968
Brownie E. Green, 1968

Mrs. Howard Watson, 1967
James J. Drummey, 1967
George W. Spear, 1966

REPORT OF

TOWN CLERK and ACCOUNTANT

ABSTRACTS OF

RECORDS OF TOWN MEETING

AND

VITAL STATISTICS

RECORDS OF TOWN MEETINGS

THE COMMONWEALTH OF MASSACHUSETTS
TOWN OF NORWOOD

WARRANT FOR 1965

ANNUAL TOWN ELECTION, JANUARY 18, 1965

ANNUAL TOWN MEETING, MARCH 25, 1965

Norfolk, ss.

To either of the Constables of the Town of Norwood in said County,

Greetings:

In the name of the Commonwealth of Massachusetts, you are hereby required to notify and warn the inhabitants of the Town of Norwood qualified to vote in elections, to meet in the State Armory in Norwood on Monday, the eighteenth day of January, 1965, at 7:00 o'clock in the forenoon, then and there to act on the following articles, namely:

ARTICLE 1. To choose all necessary Town Officers: The following are to be chosen by ballot, namely: Two Selectmen for three years; one Town Treasurer and Collector of Taxes for one year; one Moderator for one year; one Member of the Board of Health for three years; three Members of the School Committee for three years; one Finance Commissioner for three years; two Trustees of the Morrill Memorial Library for three years; one Member of the Town Planning Board for five years; one Member of the Norwood Housing Authority for five years; one Member of the Regional District School Committee for two years; two Constables for three years; six Town Meeting Members for District One for three years; seven Town Meeting Members for District Two for three years; one Town Meeting Member for District Two for one year (to fill vacancy); six Town Meeting Members for District Three for three years; seven Town Meeting Members for District Four for three years; six Town Meeting Members for District Five for three years; six Town Meeting Members for District Six for three years; seven Town Meeting Members for District Seven for three years; one Town Meeting Member for District Seven for two years (to fill vacancy); eight Town Meeting Members for District Eight for three years; six Town Meeting Members for District Nine for three years.

For these purposes, the Polls will be open at 7:00 o'clock in the forenoon and shall be kept open until 8:00 o'clock in the afternoon when they may be closed.

You are also required to notify and warn the said inhabitants to meet in the Auditorium of the Junior High School on Washington Street in

said Town on Thursday, the twenty-fifth of March, 1965 at 7:30 o'clock in the afternoon at which time and place the following articles are to be acted upon and determined exclusively by the Town Meeting Members.

ARTICLE 2. To hear and act on the reports of Town Officers and Committees.

ARTICLE 3. To see if the Town will vote to authorize the Collector of Taxes to use the same means as a Town Treasurer may use when acting as Collector.

ARTICLE 4. To see if the Town will vote to authorize the Town Treasurer, with the approval of the Selectmen to borrow money from time to time in anticipation of the revenue of the financial year beginning January 1, 1966 and to issue a note or notes therefor, payable within one year, and to renew any note or notes as may be given for a period of less than one year in accordance with Section 17, Chapter 44, General Laws.

ARTICLE 5. To see what sums of money the Town will vote to raise, borrow, or transfer from available funds in the treasury, and appropriate for the current fiscal year for the following purposes, or take any other action in the matter.

A. General Government
   1. Selectmen
      a. Salaries
      b. Incidentals
      c. New Equipment
      d. Legal Services
   2. General Manager
      a. Salaries
      b. Incidentals
      c. New Equipment
   3. Town Clerk and Accountant
      a. Salaries
      b. Incidentals
      c. New Equipment
   4. Town Treasurer and Collector of Taxes
      a. Salary
      b. Incidentals
      c. New Equipment
      d. Expense of foreclosure of tax titles
      e. Certification of Bonds and Notes
   5. Assessors
      a. Salaries
      b. Incidentals
      c. New Equipment
      d. Expense of defense of Assessors under G. L. Chapter 58A

6. Engineering
   a. Salary
   b. Incidentals
   c. New Equipment
7. Law
   a. Salary
   b. Incidentals
8. Election and Registration
   a. Salaries
   b. Incidentals
9. Finance Commission
   a. Incidentals
   b. New Equipment
10. Planning Board
    a. Salaries
    b. Incidentals
11. Board of Appeal
    a. Zoning Code
    b. Building By-Law
12. Maintenance and Repair of Municipal Buildings and Grounds
    a. Maintenance and Repair of Buildings
    b. Salaries
    c. Incidentals
    d. New Equipment
13. Printing of Town Report
14. Defraying incidental and other necessary expenses not otherwise provided for

B. Protection of Persons and Property

1. Police Department
   a. Salaries
   b. Incidentals
   c. New Equipment
   d. Annuities to Dependents of Policemen
   e. Maintenance and Control of Traffic
2. Fire Department
   a. Salaries
   b. Incidentals
   c. New Equipment
   d. Annuities to dependents of Firemen
3. Maintenance and Extension of Fire Alarm System
4. Hydrant Service
5. Inspector of Buildings
   a. Salary
   b. Incidentals
6. Inspector of Animals
   a. Salary

7. Sealer of Weights and Measures
   a. Salary
   b. Incidentals
8. Town Game Warden
   a. Salary
   b. Incidentals
9. Insect Pest Extermination
   a. Salary
   b. Incidentals
10. Care and Planting of Shade Trees and Dutch Elm Disease Control
11. Dog Officer
   a. Salary
   b. Incidentals

C. Health and Sanitation

1. Board of Health
   a. Salaries
   b. Incidentals
   c. Garbage Removal Contract
   d. New Equipment
2. Sewers
   a. Maintenance
   b. Particular Sewers
   c. Sewer Construction
3. Drains
   a. Maintenance
   b. Construction
4. Maintenance of Town Dump
5. Removal of Ashes and Rubbish

D. Public Works

1. Administration
   a. Salaries and Wages
   b. Incidentals
   c. New Equipment
2. Garage Maintenance
3. Vacations
4. Pensions
5. Sick Leave

E. Highways

1. Maintenance and Repairs
2. Construction
3. Snow and Ice Removal
4. Sidewalks
5. Street Lighting

F. Welfare

1. General Relief
   a. Administration
      (1) Salaries
      (2) Incidentals
   b. Relief
2. Disability Assistance
3. Aid for Dependent Children
4. Old Age Assistance
   a. Relief
   b. Incidentals

G. Schools, General and Vocational

1. Salaries
   a. Administration
   b. Instruction
   c. Custodial
   d. Auxiliary Agencies
   e. Cafeteria
2. Operational Expense (Supplies, Equipment, Fees and Services)
   a. Administration
   b. Instruction Supplies and Textbooks
   c. Custodial Supplies
   d. Auxiliary Agencies
   e. Utilities
   f. Continuing Fees and Services (and Eyeglasses)
   g. Revolving Fund A.A.
   h. Revolving Fund — Lunch Program
   i. Maintenance of buildings
   j. Repairs and Replacements — Equipment and Furnishings
   k. Maintenance of Grounds
   l. Transportation
3. Capital Outlay
   a. New Equipment
4. Out-of-State Travel

H. Public Service

1. Electric Light Department
   a. Operation and Maintenance Expense
   b. Administrative, Customer and General Expense
   c. Depreciation
   d. New Construction
2. Water Department
   a. Maintenance
   b. Construction

I. Library

a. Salaries
b. Incidentals
c. New Equipment
d. Maintenance and Repair of Library Buildings
e. Maintenance of Grounds

J. Parks, Playgrounds and Recreation

1. Parks Maintenance
   a. Salaries
   b. Incidentals
   c. New Equipment
2. Playgrounds
   a. Salaries
   b. Incidentals
   c. Improvement
3. Recreation
   a. Salaries
   b. Incidentals
   c. New Equipment

K. Cemeteries

1. Maintenance
   a. Salaries
   b. Incidentals
2. Improvement
   a. Salaries
   b. Incidentals
   c. New Equipment

L. Veterans' Benefits

a. Salaries
b. Incidentals
c. New Equipment

M. Retirement

1. Contributory Retirement Pension Accumulation Fund
2. Expense of Contributory Retirement Board

N. Interest and Debt Requirement

1. Interest Requirements
2. Bonds and Notes due in 1965

O. Insurance on Town Property

P. Reserve Fund

Q. Norwood Municipal Airport

R. Miscellaneous

1. Expense of Commission to Promote Business and Industry
2. Observance of Memorial Day
3. Observance of Fourth of July
4. Expense of Christmas Decorations
5. Carillon Concerts
6. Expense for Civil Defense
7. Expense of Capital Outlay Committee
8. Expense of 100th Anniversary Committee
9. Expense of Conservation Commission

ARTICLE 6. To see what sum the Town will vote to raise and appropriate to employ district or other nurses and to provide hospital services, or take any other action in the matter.

ARTICLE 7. To see what sum of money the Town will vote to raise and appropriate to meet overdrafts and unpaid bills incurred prior to December 31, 1964.

ARTICLE 8. To see what sum the Town will vote to authorize the Board of Assessors to apply from free cash in the treasury in offset to the amount appropriated to be raised by taxation for the current financial year, or take any action in the matter.

ARTICLE 9. To see if the Town will vote to authorize the Selectmen to lease for periods not exceeding five years buildings or parts of buildings for the purpose of providing separate and suitable quarters for Post 70 American Legion, Post 2452 Veterans of Foreign Wars, Norfolk County Marine Corps League of Norwood, Chapter 90 Disabled American Veterans and Amvets 153 of Norwood, and to raise and appropriate sums for the payment of rents for the current year, or take any other action in the matter.

ARTICLE 10. To see if the Town will vote to raise and appropriate or transfer from unappropriated available funds in the treasury, a sum of money for Chapter 90, Highway Maintenance, or take any action in relation thereto.

ARTICLE 11. To see if the Town will vote to raise and appropriate or transfer from unappropriated available funds in the treasury, a sum of money for Chapter 90, Highway Construction, or take any action in relation thereto.

ARTICLE 12. To see what sum of money the Town will vote to raise and appropriate for the purpose of maintaining the insurance fund to pay Workmen's Compensation.

ARTICLE 13. To see what sum of money the Town will vote to raise and appropriate for the purpose of paying part of the premiums for group life insurance, accident, hospitalization, medical and surgical insurance for certain employees and their dependents under the provisions of General Laws, Chapter 32B.

ARTICLE 14. To see what sum of money the Town will vote to transfer from Surplus Revenue and appropriate for the Stabilization Fund or take any other action in the matter.

ARTICLE 15. To see what sum of money the Town will vote to raise and appropriate for the payment of hospital, medical and surgical expenses of retired firemen and policemen, as provided in General Laws, Chaptr 41, Section 100B, or take any other action in the matter.

And you are directed to serve this warrant by posting attested copies thereof in ten public places in this Town, seven days at least before the time and day of said meeting.

Given under our hands at Norwood this twenty-ninth day of December, 1964.

THOMAS K. McMANUS
HARRY B. BUTTERS
WALTER J. DEMPSEY
CHARLES L. RICH
MARTIN J. LYDON
Selectmen of Norwood

Norfolk, ss. January 12, 1965

By virtue of the within warrant, I have posted the same as directed. The posting was completed 4:30 P.M. on Saturday, January 9, 1965.

JAMES F. LYDEN (Signed)
Constable, Town of Norwood

A True Record. Attest: BARTLEY W. CONNOLLY
Town Clerk and Accountant

COMMONWEALTH OF MASSACHUSETTS
TOWN ELECTION, JANUARY 18, 1965

Norfolk, ss. Town of Norwood

In pursuance with the foregoing warrant, the inhabitants of the Town of Norwood qualified to vote in elections met in the State Armory on Monday, the eighteenth of January A.D. 1965 at 7:00 o'clock in the forenoon. The meeting was called to order by the Moderator, Walter J. Gotovich. The warrant calling the meeting and the service of the same upon the inhabitants of the Town, signed by James F. Lyden, Constable of Norwood, to the effect that the posting as required by the by-laws was completed on January 9, 1965 at 4:30 P.M. was read by the Town Clerk and Accountant, Bartley W. Connolly.

The following election officers were sworn by the Moderator to the faithful performance of their duty:

Helen Coakley, Margaret C. Lewis, Evelina M. Nolan, Jennie McNally, Alice G. Kelliher, Ruth Curran, Florence D'Espinosa, Rosemarie R. Fanning, Jennie C. Drummey, Marion Ivatts, Catherine Griffin, Vera A. Kozak, Albina R. Grigun, Catherine L. D'Espinosa, Edna Hunter, Jeannette M. Race, May Wells Atwood, Mary E. Mattson, Emma L Blasenak, Mildred J. Curran, Leona Finbow, Alice H. Thompson, Bertha Holman, Harriet Gullich, Mildred L. Lane, Mae L. Bremer, Mildred Galle, Mary E. Foley, Helen E. Bresnahan, Anne E. Nelson, Katherine Connor, Harold E. Ritchie, Robert Drummey, Rusell L. Tupper, Francis I. Cuff, Caroline McManus, Edward A Flaherty, Angela Daly, Wilfred Turenne, James E. Flynn, Julia Rau, Mary Hayes, Roger J. Connolly, Agnes Thompson, Gertrude A. Dolan, Catherine M. Keefe, Alice V. Duffy, Joan L. Lewis, Mary L. Barrett, Mary Johnson, Helen G. McDonald, Edna Onishuk, Mark F. Coyne, Genevieve Padduck, Anne Nordvall, Salvatore D'Espinosa, Rose Gallazzi, Louise Conti, Margaret M. Rodgers, Mary Baum, Catherine E. Conroy, Mary Lucas, Myra Pesta, Ruth Sullivan, Pauline Erker, Bertha Wessell, George Hammersley, Agnes M. Riley, James Meade, Clara Feeney, Michael Nugent, Charles H. Brown, Margaret Partridge, Mark Stevens, Tracy Cottrell, Henry J. Gullich, Britta K. Kallgren, Geraldine Parsons, Janet A. Webber, Stella Schoppe, Gustave Sacre, Lida Parker, Marion Waterhouse, Coletta Sias, Muriel Brock, Ethel Moir, Phyllis Harris, Florence Hartshorn, Margaret L. Curran, Dorothy Potter, Eleanor Nelson, Arthur B. Rodgers, Daniel F. O'Connor, Adela Maloof, Mildred M. Sacco, Thomas F. Riley, Eva Greene, Arthur V. Wilson, Arthur Gleichauf, Janet Wilkinson, Mary Gray, Barbara J. Christensen, Ruth Reddick, Carol M. Estes, Mary Louise McInnis, Elizabeth M. Pender, Ralph J. Colp, Olive Mulkern, Marjorie C. White, Frances Lanier, Kathleen H. McCormack, Margaret M. Hayes, Vivian H. Spear, Eileen Woodworth, Anne J. Mackys, Arlene E. Lindblom, Herbert Wiggin, Barbara Barton, John J Mulvehill, Ruth M. Butters, Neil G. Hawley, Justin Barton, Virginia M. Traudt, Phyllis G. Rodgers, Eva Knoll, Ruth McCann, Mary Butters, Inez Gallazzi, Mary Wilford, Catherine Curran, Lola DiBerto, John E. Folan, Jr.

In accordance with the laws of the Commonwealth of Massachusetts governing elections, the State Armory was fitted up as a polling place, a place railed off and compartments provided for the convenience of voters, in marking their ballots and each compartment was supplied with cards of instruction and other necessary facilities.

Cards of instruction and specimen ballots were posted in the five different parts of the polling place outside the rail. The Town Clerk and Accountant delivered the ballot clerks, sealed packages marked "Official Ballots, January 18, 1965" and their receipts therefor.

The Ballot Clerks were provided with duplicate sets of registered voters of the Town, as prepared by the Registrars of Voters for use at this election. They were supplied with the official ballots taken from the package received from the Town Clerk and Accountant and were stationed by the entrance and exits of the polling place with instructions to deliver such ballots only

to voters whose names were found and checked on the voting list. The Ballot Boxes used in elections were opened in public meeting, examined by the Moderator and other officials and found to be empty. The registers were then set at zero.

The polls were declared open for the reception of ballots at 7:00 o'clock in the forenoon and were declared closed at 8:00 o'clock P.M. At the close of the polls, an actual canvass of the ballots showed that five thousand, three hundred and ninety-six (5396) votes were cast.

The names checked on the voting list by the ballot clerks at the entrance of the polling place were counted and found to agree and the total number of names so checked was five thousand, three hundred and ninety-six (5396).

The vote is as follows:

SELECTMEN

For Three Years

Martin J. Lyndon had twenty-eight hundred and ninety-one (2891) votes
John A. Abdallah had twenty-nine hundred and seventy-seven (2977) votes
Gerald Thomas Conley had one hundred and eighty-one (181) votes
Doris C. Dauksis had eight hundred and seventy-six (876) votes
George T. Mahoney had seventeen hundred and fifty-seven (1757) votes
Philip J. Phillips had seven hundred and ninety (790) votes
Blanks, thirteen hundred and twenty (1320)

Martin J. Lydon elected and sworn by Town Clerk and Acountant
John A. Abdallah elected and sworn by Town Clerk and Accountant

VOTE BY DISTRICTS

District One

Martin J. Lydon had two hundred and eighty-two (282) votes
John A. Abdallah had two hundred and forty-seven (247) votes
Gerald Thomas Conley had fifteen (15) votes
Doris C. Dauksis had fifty-two (52) votes
George T. Mahoney had one hundred and fifty-nine (159) votes
Philip J. Phillips had forty-nine (49) votes
Blanks, one hundred and eighteen (118)

District Two

Martin J. Lydon had three hundred and sixty-eight (368) votes
John A. Abdallah had three hundred and fifteen (315) votes
Gerald Thomas Conley had thirty-five (35) votes
Doris C. Dauksis had eighty-nine (89) votes
George T. Mahoney had two hundred and twenty (220) votes
Philip J. Phillips had seventy (70) votes
Blanks, one hundred and thirty-nine (139)

District Three

Martin J. Lydon had three hundred and five (305) votes
John A. Abdallah had two hundred and seventy-three (273) votes
Gerald Thomas Conley had fifteen (15) votes

Doris C. Dauksis had seventy-one (71) votes
George T. Mahoney had two hundred and thirty-five (235) votes
Philip J. Phillips had sixty-seven (67) votes
Blanks, one hundred and twelve (112)

District Four

Martin J. Lydon had five hundred and eleven (511) votes
John A. Abdallah had three hundred and thirty-eight (338) votes
Gerald Thomas Conley had twenty-one (21) votes
Doris C. Dauksis had one hundred and ninety-two (192) votes
George T. Mahoney had three hundred and twenty-six (326) votes
Philip J. Phillips had one hundred and ninety-six (196) votes
Blanks, one hundred and fifty-eight (158)

District Five

Martin J. Lydon had two hundred and seventy-three (273) votes
John A. Abdallah had three hundred and seventeen (317) votes
Gerald Thomas Conley had twenty-two (22) votes
Doris C. Dauksis had ninety-two (92) votes
George T. Mahoney had two hundred and two (202) votes
Philip J. Phillips had fifty-four (54) votes
Blanks, one hundred and twelve (112)

District Six

Martin J. Lydon had one hundred and fifty (150) votes
John A. Abdallah had five hundred and nine (509) votes
Gerald Thomas Conley had ten (10) votes
Doris C. Dauksis had seventy-two (72) votes
George T. Mahoney had eighty-five (85) votes
Philip J. Phillips had seventy-one (71) votes
Blanks, two hundred and sixty-nine (269)

District Seven

Martin J. Lydon had three hundred and ten (310) votes
John A. Abdallah had three hundred and ninety (390) votes
Gerald Thomas Conley had eighteen (18) votes
Doris C. Dauksis had fifty-six (56) votes
George T. Mahoney had one hundred and sixty-two (162) votes
Philip J. Phillips had seventy-eight (78) votes
Blanks, one hundred and forty-four (144)

District Eight

Martin J. Lydon had three hundred and ninety-two (392) votes
John A. Abdallah had three hundred and seventy-six (376) votes
Gerald Thomas Conley had twenty-seven (27) votes
Doris C. Dauksis had one hundred and nine (109) votes
George T. Mahoney had one hundred and eighty (180) votes
Philip J. Phillips had one hundred and four (104) votes
Blanks, one hundred and sixty-four (164)

District Nine

Martin J. Lydon had three hundred (300) votes
John A. Abdallah had two hundred and twelve (212) votes
Gerald Thomas Conley had eighteen (18) votes
Doris C. Dauksis had one hundred and forty-three (143) votes
George T. Mahoney had one hundred and eighty-eight (188) votes
Philip J. Phillips had one hundred and one (101) votes
Blanks, one hundred and four (104)

TOWN TREASURER AND COLLECTOR OF TAXES

For One Year

Raymond T. Halloran had forty-seven hundred and twenty-three (4723) votes
Blanks, six hundred and seventy-three (673)
Raymond T. Halloran elected and sworn by Town Clerk and Accountant

VOTE BY DISTRICTS

District One

Raymond T. Halloran had four hundred and fourteen (414) votes
Blanks, forty-seven (47)

District Two

Raymond T. Halloran had five hundred and fifty-two (552) votes
Blanks, sixty-six (66)

District Three

Raymond T. Halloran had four hundred and seventy-one (471) votes
Blanks, sixty-eight (68)

District Four

Raymond T. Halloran had seven hundred and forty-five (745) votes
Blanks, one hundred and twenty-six (126)

District Five

Raymond T. Halloran had four hundred and sixty-three (463) votes
Blanks, seventy-three (73)

District Six

Raymond T. Halloran had four hundred and eighty-eight (488) votes
Blanks, ninety-five (95)

District Seven

Raymond T. Halloran had five hundred and fourteen (514) votes
Blanks, sixty-five (65)

District Eight

Raymond T. Halloran had six hundred and seven (607) votes
Blanks, sixty-nine (69)

District Nine

Raymond T. Halloran had four hundred and sixty-nine (469) votes
Blanks, sixty-four (64)

MODERATOR

For One Year

Walter J. Gotovich had forty-four hundred and twenty-three (4423) votes
Blanks, nine hundred and seventy-three (973)
Walter J. Gotovich elected and sworn by Town Clerk and Accountant

VOTE BY DISTRICTS

District One

Walter J. Gotovich had three hundred and seventy-two (372) votes
Blanks, eighty-nine (89)

District Two.

Walter J. Gotovich had five hundred and nine (509) votes
Blanks, one hundred and nine (109)

District Three

Walter J. Gotovich had four hundred and twenty eight (428) votes
Blanks, one hundred and eleven (111)

District Four.

Walter J. Gotovich had six hundred and ninety-seven (697) votes
Blanks, one hundred and seventy-four (174)

District Five

Walter J. Gotovich had four hundred and forty-seven (447) votes
Blanks, eighty-nine (89)

District Six

Walter J. Gotovich had four hundred and eighty (480) votes
Blanks, one hundred and three (103)

District Seven

Walter J. Gotovich had four hundred and eighty-four (484) votes
Blanks, ninety-five (95)

District Eight

Walter J. Gotovich had five hundred and fifty-nine (559) votes
Blanks, one hundred and seventeen (117)

District Nine

Walter J. Gotovich had four hundred and forty-seven (447) votes
Blanks, eighty-six (86)

MEMBER OF BOARD OF HEALTH

For Three Years

James F. Foley had forty-four hundred and fifty-eight (4458) votes
Blanks, nine hundred and thirty-eight (938)
James F. Foley elected and sworn by Town Clerk and Accountant

VOTE BY DISTRICTS

District One

James F. Foley had three hundred and eighty (380) votes
Blanks, eighty-one (81)

District Two

James F. Foley had five hundred and nineteen (519) votes
Blanks, ninety-nine (99)

District Three

James F. Foley had four hundred and thirty-one (431) votes
Blanks, one hundred and eight (108)

District Four

James F. Foley had seven hundred and fifteen (715) votes
Blanks, one hundred and fifty-six (156)

District Five

James F. Foley had four hundred and fifty-three (453) votes
Blanks, eighty-three (83)

District Six

James F. Foley had four hundred and fifty-nine (459) votes
Blanks, one hundred and twenty-four (124)

District Seven

James F. Foley had four hundred and eighty-two (482) votes
Blanks, ninety-seven (97)

District Eight

James F. Foley had five hundred and seventy-nine (579) votes
Blanks, ninety-seven (97)

District Nine

James F. Foley had four hundred and forty (440) votes
Blanks, ninety-three (93)

THREE MEMBERS OF SCHOOL COMMITTEE

For Three Years

Henry W. Diggs had twenty-seven hundred and thirty-three (2733) votes
Mary H. Hemman had twenty-one hundred and thirty-seven (2137) votes
Francis X. Sheehan, Jr., had twenty-six hundred and thirty-one (2631) votes
Jean R. Brown had seven hundred and fifty-two (752) votes
Joseph G. Flynn had seventeen hundred and sixty-three (1763) votes
Kenneth George Michaels had thirteen hundred and fifty-three (1353) votes
Clifford F. Pearl, Jr., had six hundred and fourteen (614) votes
Charles C. Saraca had eighteen hundred and seven (1807) votes
Blanks, twenty-three hundred and ninety-eight (2398)

Henry W. Diggs elected and sworn by Town Clerk and Accountant
Mary H. Hemman elected and sworn by Town Clerk and Accountant
Francis X. Sheehan, Jr., elected and sworn by Town Clerk and Accountant

VOTE BY DISTRICTS

District One

Henry W. Diggs had two hundred and fifty-seven (257) votes
Mary H. Hemman had one hundred and twenty-nine (129) votes
Francis X. Sheehan, Jr. had two hundred and fifty-six (256) votes
Jean R. Brown had forty-one (41) votes
Joseph G. Flynn had one hundred and ninety-five (195) votes
Kenneth George Michaels had ninety (90) votes
Clifford F. Pearl, Jr. had forty-eight (48) votes
Charles C. Saraca had one hundred and forty-five (145) votes
Blanks, two hundred and twenty-two (222)

District Two

Henry W. Diggs had three hundred and fifty-one (351) votes
Mary H. Hemman had two hundred and fifty-one (251) votes
Francis X. Sheehan, Jr. had three hundred and thirty-six (336) votes
Jean R. Brown had seventy-one (71) votes
Joseph G. Flynn had two hundred and twenty-eight (228) votes
Kenneth George Michaels had one hundred and forty-seven (147) votes
Clifford F. Pearl, Jr. had sixty-one (61) votes
Charles C. Saraca had one hundred and eighty-two (182) votes
Blanks, two hundred and twenty-seven (227)

District Three

Henry W. Diggs had three hundred and twenty-four (324) votes
Mary H. Hemman had two hundred and forty-six (246) votes
Francis X. Sheehan, Jr. had two hundred and sixty (260) votes
Jean R. Brown had sixty-three (63) votes
Joseph G. Flynn had one hundred and eighty-nine (189) votes
Kenneth George Michaels had one hundred and forty-seven (147) votes
Clifford F. Pearl, Jr. had forty-nine (49) votes
Charles C. Saraca had one hundred and fourteen (114) votes
Blanks, two hundred and twenty-five (225)

District Four

Henry W. Diggs had three hundred and ninety-one (391) votes
Mary H. Hemman had four hundred and twenty-three (423) votes
Francis X. Sheehan, Jr. had three hundred and ninety-nine (399) votes
Jean R. Brown had one hundred and sixty-two (162) votes
Joseph G. Flynn had one hundred and fifty-one (151) votes
Kenneth George Michaels had four hundred and five (405) votes
Clifford F. Pearl, Jr. had one hundred and thirty-five (135) votes
Charles C. Saraca had two hundred and thirty-seven (237) votes
Blanks, three hundred and ten (310)

District Five

Henry W. Diggs had two hundred and ninety-six (296) votes
Mary H. Hemman had two hundred and two (202) votes
Francis X. Sheehan, Jr. had two hundred and fifty-seven (257) votes
Jean R. Brown had sixty-five (65) votes
Joseph G. Flynn had two hundred and nine (209) votes
Kenneth George Michaels had one hundred and thirty-two (132) votes
Clifford F. Pearl, Jr. had forty-three (43) votes
Charles C. Saraca had one hundred and eighty (180) votes
Blanks, two hundred and twenty-four (224)

District Six

Henry W. Diggs had two hundred and forty-four (244) votes
Mary H. Hemman had one hundred and eighty-two (182) votes
Francis X. Sheehan, Jr. had two hundred and fifty-three (253) votes
Jean R. Brown had fifty-seven (57) votes
Joseph G. Flynn had one hundred and ninety-four (194) votes
Kenneth George Michaels had sixty (60) votes
Clifford F. Pearl, Jr. had fifty (50) votes
Charles C. Saraca had three hundred and eighteen (318) votes
Blanks, three hundred and ninety-one (391)

District Seven

Henry W. Diggs had two hundred and sixty-two (262) votes
Mary H. Heman had one hundred and sixty-seven (167) votes
Francis X. Sheehan, Jr. had two hundred and eighty-seven (287) votes
Jean R. Brown had one hundred and eight (108) votes
Joseph G. Flynn had one hundred and ninety-eight (198) votes
Kenneth George Michaels had ninety-nine (99) votes
Clifford F. Pearl, Jr. had one hundred and ten (110) votes
Charles C. Saraca had two hundred and fifty-eight (258) votes
Blanks, two hundred and forty-eight (248)

District Eight

Henry W. Diggs had three hundred and thirty-two (332) votes
Mary H. Hemman had two hundred and twenty-three (223) votes
Francis X. Sheehan, Jr. had three hundred and sixty-three (363) votes
Jean R. Brown had ninety-seven (97) votes
Joseph G. Flynn had two hundred and seventy-four (274) votes
Kenneth George Michaels had one hundred and twenty (120) votes
Clifford F. Pearl, Jr. had fifty-nine (59) votes
Charles C. Saraca had two hundred and thirty-four (234) votes
Blanks, three hundred and twenty-six (326) votes

District Nine

Henry W. Diggs had two hundred and seventy-six (276) votes
Mary H. Hemman had three hundred and fourteen (314) votes
Francis X. Sheehan, Jr. had two hundred and twenty (220) votes
Jean R. Brown had eighty-eight (88) votes
Joseph G. Flynn had one hundred and twenty-five (125) votes

Kenneth George Michaels had one hundred and fifty-three (153) votes
Clifford F. Pearl, Jr. had fifty-nine (59) votes
Charles C. Saraca had one hundred and thirty-nine (139) votes
Blanks, two hundred and twenty-five (225)

ONE FINANCE COMMISSIONER

For Three Years

Stephen T. Hefferan had forty-three hundred and seventy-three (4373) votes

Blanks, ten hundred and twenty-three (1023)

Stephen T. Hefferan elected and sworn by Town Clerk and Accountant

VOTE BY DISTRICTS

District One

Stephen T. Hefferan had three hundred and seventy-five (375) votes
Blanks, eighty-six (86)

District Two

Stephen T. Hefferan had four hundred and ninety-eight (498) votes
Blanks, one hundred and twenty (120)

District Three

Stephen T. Hefferan had four hundred and thirty-one (431) votes
Blanks, one hundred and eight (108)

District Four

Stephen T. Hefferan had seven hundred and twenty-four (724) votes
Blanks, one hundred and forty-seven (147)

District Five

Stephen T. Hefferan had four hundred and thirty-seven (437) votes
Blanks, ninety-nine (99)

District Six

Stephen T. Hefferan had four hundred and thirty-nine (439) votes
Blanks, one hundred and forty-four (144)

District Seven

Stephen T. Hefferan had four hundred and seventy-eight (478) votes
Blanks, one hundred and one (101)

District Eight

Stephen T. Hefferan had five hundred and fifty-seven (557) votes
Blanks, one hundred and nineteen (119)

District Nine

Stephen T. Hefferan had four hundred and thirty-four (434) votes
Blanks, ninety-nine (99)

TWO TRUSTEES MORRILL MEMORIAL LIBRARY

For Three Years

Gertrude T. Cuthbert had forty-one hundred and ten (4110) votes
O. Hunt Bowman had thirty-seven hundred and ninety (3790) votes
Blanks, twenty-eight hundred and ninety-two (2892)
Gertrude T. Cuthbert elected and sworn by Town Clerk and Accountant
O. Hunt Bowman elected and sworn by Town Clerk and Accountant

VOTE BY DISTRICTS

District One

Gertrude T. Cuthbert had three hundred and thirty-one (331) votes
O. Hunt Bowman had three hundred and nine (309) votes
Blanks, two hundred and eighty-two (282)

District Two

Gertrude T. Cuthbert had four hundred and forty-seven (447)
O. Hunt Bowman had four hundred and twenty-eight (428)
Blanks, three hundred and sixty-one (361)

District Three

Gertrude T. Cuthbert had four hundred and eleven (411) votes
O. Hunt Bowman had three hundred and eighty-three (383) votes
Blanks, two hundred and eighty-four (284)

District Four

Gertrude T. Cuthbert had six hundred and ninetey-three (693) votes
O. Hunt Bowman had six hundred and forty-one (641) votes
Blanks, four hundred and eight (408)

District Five

Gertrude T. Cuthbert had four hundred and twelve (412) votes
O. Hunt Bowman had three hundred and eighty-three (383) votes
Blanks, two hundred and seventy-seven (277)

District Six

Gertrude T. Cuthbert had four hundred and twenty-eight (428) votes
O. Hunt Bowman had three hundred and seventy-seven (377) votes
Blanks, three hundred and sixty-one (361)

District Seven

Gertrude T. Cuthbert had four hundred and forty-three (443) votes
O. Hunt Bowman had three hundred and ninety-seven (397) votes
Blanks, three hundred and eighteen (318)

District Eight

Gertrude T. Cuthbert had five hundred and twenty-four (524) votes
O. Hunt Bowman had four hundred and seventy-eight (478) votes
Blanks, three hundred and fifty (350)

District Nine

Gertrude T. Cuthbert had four hundred and twenty-one (421) votes
O. Hunt Bowman had three hundred and ninety-four (394) votes
Blanks, two hundred and fifty-one (251)

MEMBER OF TOWN PLANNING BOARD

For Five Years

James T. O'Sullivan had thirty-one hundred and sixty-two (3162) votes
John P. Mogan had seventeen hundred and nineteen (1719) votes
James T. O'Sullivan elected and sworn by Town Clerk and Accountant

VOTE BY DISTRICTS

District One

James T. O'Sullivan had two hundred and forty-eight (248) votes
John P. Mogan had one hundred and seventy-two (172) votes
Blanks, forty-one (41)

District Two

James T. O'Sullivan had three hundred and sixty-five (365) votes
John P. Mogan had one hundred and ninety-one (191) votes
Blanks, sixty-two (62)

District Three

James T. O'Sullivan had three hundred and nine (309) votes
John P. Mogan had one hundred and seventy-six (176) votes
Blanks, fifty-four (54)

District Four

James T. O'Sullivan had five hundred and fifty-seven (557) votes
John P. Mogan had two hundred and thirty-seven (237) votes
Blanks, seventy-seven (77)

District Five

James T. O'Sullivan had three hundred and thirty-three (333) votes
John P. Mogan had one hundred and fity-one (151) votes
Blanks, fifty-two (52)

District Six

James T. O'Sullivan had three hundred and twenty-six (326) votes
John P. Mogan had one hundred and seventy-two (172) votes
Blanks, eighty-five (85)

District Seven

James T. O'Sullivan had three hundred and forty-six (346) votes
John P. Mogan had one hundred and eighty-three (183) votes
Blanks, fifty (50)

District Eight

James T. O'Sullivan had four hundred and thirty-seven (437) votes
John P. Mogan had one hundred and eighty-eight (188) votes
Blanks, fifty-one (51)

District Nine

James T. O'Sullivan had two hundred and forty-one (241) votes
John P. Mogan had two hundred and forty-nine (249) votes
Blanks, forty-three (43)

MEMBER OF NORWOOD HOUSING AUTHORITY

For Five Years

Francis E. Donlan had forty-three hundred and ninety (4390) votes
Blanks, ten hundred and six (1006)
Francis E. Donlan elected and sworn by Town Clerk and Accountant

VOTE BY DISTRICTS

District One

Francis E. Donlan had three hundred and seventy-six (376) votes
Blanks, eighty-five (85)

District Two

Francis E. Donlan had five hundred and nine (509) votes
Blanks, one hundred and nine (109)

District Three

Francis E. Donlan had four hundred and twenty (420) votes
Blanks, one hundred and nineteen (119)

District Four

Francis E. Donlan had six hundred and eighty-four (684) votes
Blanks, one hundred and eighty-seven (187)

District Five

Francis E. Donlan had four hundred and forty-seven (447) votes
Blanks, eighty-nine (89)

District Six

Francis E. Donlan had four hundred and sixty-one (461) votes
Blanks, one hundred and twenty-two (122)

District Seven

Francis E. Donlan had four hundred and sixty-six (466) votes
Blanks, one hundred and thirteen (113)

District Eight

Francis E. Donlan had five hundred and ninety-four (594) votes
Blanks, eighty-two (82)

District Nine

Francis E. Donlan had four hundred and thirty-three (433) votes
Blanks, one hundred (100)

MEMBER OF REGIONAL DISTRICT SCHOOL COMMITTEE

For Two Years

Charles Z. Curley had thirteen hundred and ninety-six (1396) votes
William J. Martin, Jr. had eleven hundred and thirty-six (1136) votes
Alena Wisgirda had twenty hundred and thirty-four (2034) votes
Blanks, eight hundred and thirty (830)

Alena Wisgirda elected and sworn by Town Clerk and Accountant

VOTE BY DISTRICTS

District One

Charles Z. Curley had one hundred and thirty-four (134) votes
William J. Martin, Jr. had one hundred and twenty (120) votes
Alena Wisgirda had one hundred and fifteen (115) votes
Blanks, ninety-two (92)

District Two

Charles Z. Curley had two hundred (200) votes
William J. Martin, Jr. had one hundred and twenty-five (125) votes
Alena Wisgirda had one hundred and eighty-six (186) votes
Blanks, one hundred and seven (107)

District Three

Charles Z. Curley had one hundred and fifty-nine (159) votes
William J. Martin, Jr. had one hundred and twelve (112) votes
Alena Wisgirda had one hundred and eighty-three (183) votes
Blanks, eighty-five (85)

District Four

Charles Z. Curley had two hundred and sixteen (216) votes
William J. Martin, Jr. had one hundred and fifty-three (153) votes
Alena Wisgirda had three hundred and sixty-five (365) votes
Blanks, one hundred and thirty-seven (137)

District Five

Charles Z. Curley had one hundred and twenty-three (123) votes
William J. Martin, Jr. had one hundred and sixteen (116) votes
Alena Wisgirda had two hundred and thirty-two (232) votes
Blanks, Sixty-five (65)

District Six

Charles Z. Curley had one hundred and three (103) votes
William J. Martin, Jr. had eighty-eight (88) votes
Alena Wisgirda had three hundred and eight (308) votes
Blanks, eighty-four (84)

District Seven

Charles Z. Curley had one hundred and forty (140) votes
William J. Martin, Jr. had one hundred and twenty-five (125) votes
Alena Wisgirda had two hundred and thirteen (213) votes
Blanks, one hundred and one (101)

District Eight

Charles Z. Curley had two hundred and nineteen (219) votes
William J. Martin, Jr. had one hundred and ninety-four (194) votes
Alena Wisgirda had one hundred and seventy-seven (177) votes
Blanks, eighty-six (86)

District Nine

Charles Z. Curley had one hundred and two (102) votes
William J. Martin, Jr. had one hundred and three (103) votes
Alena Wisgirda had two hundred and fifty-five votes
Blanks, seventy-three (73)

TWO CONSTABLES

For Three Years

Thomas A. Riolo had twenty-nine hundred and forty-eight (2948) votes
Nicholas J. Connolly had twenty-nine hundred and eight (2908) votes
John F. Moynihan had fourteen hundred and fifty (1450) votes
Joseph F. Ramos had six hundred and sixty-eight (668) votes
Blanks, twenty-eight hundred and eighteen (2818)

Thomas A. Riolo elected and sworn by Town Clerk and Accountant
Nicholas J. Connolly elected and sworn by Town Clerk and Accountant

VOTE BY DISTRICTS

District One

Thomas A. Riolo had two hundred and twelve (212) votes
Nicholas J. Connolly had two hundred and sixty-nine (269) votes
John F. Moynihan had one hundred fifty-two (152) votes
John F. Ramos had forty (40) votes
Blanks, two hundred and forty-nine (249)

District Two

Thomas A. Riolo had three hundred and forty (340) votes
Nicholas J. Connolly had three hundred and thirty-eight (338) votes
John F. Moynihan had one hundred and sixty-six (166) votes
Joseph F. Ramos had fifty-four (54) votes
Blanks, three hundred and thirty-eight (338)

District Three

Thomas A. Riolo had three hundred and seven (307) votes
Nicholas J. Connolly had three hundred and ten (310) votes
John F. Moynihan had one hundred and forty-four (144) votes
Joseph F. Ramos had forty-five (45) votes
Blanks two hundred and seventy-two (272)

District Four

Thomas A. Riolo had four hundred and sixty-six (466) votes
Nicholas J. Connolly had four hundred and thirty-four (434) votes
John F. Moynihan had two hundred and nineteen (219) votes
Joseph F. Ramos had one hundred and sixteen (116) votes
Blanks, five hundred and seven (507)

District Five

Thomas A. Riolo had two hundred and ninety-nine (299) votes
Nicholas J. Connolly had three hundred and two (302) votes
John F. Moynihan had one hundred and fifty-four (154) votes
Joseph F. Ramos had seventy-three (73) votes
Blanks, two hundred and forty-four (244)

District Six

Thomas A. Riolo had three hundred (300) votes
Nicholas J. Connolly had two hundred and eighty-nine (289) votes
John F. Moynihan had one hundred and sixty-one (161) votes
Joseph F. Ramos had eighty-two (82) votes
Blanks, three hundred and thirty-four (334)

District Seven

Thomas A. Riolo had three hundred and twenty-four (324) votes
Nicholas J. Connolly had three hundred and forty-eight (348) votes
John F. Moynihan had one hundred and thirty-four (134) votes
Joseph F. Ramos had fifty-nine (59) votes
Blanks, two hundred and ninety-three (293)

District Eight

Thomas A. Riolo had four hundred and four (404) votes
Nicholas J. Connolly had three hundred and forty-seven (347) votes
John F. Moynihan had one hundred and eighty-three (183) votes
Joseph F. Ramos had one hundred and thirteen (113) votes
Blanks, three hundred and five (305)

District Nine

Thomas A. Riolo had two hundred and ninety-six (296) votes
Nicholas J. Connolly had two hundred and seventy-one (271) votes
John F. Moynihan had one hundred and thirty-seven (137) votes
Joseph F. Ramos had eighty-six (86) votes
Blanks, two hundred and seventy-six (276)

TOWN MEETING MEMBERS

District One

Elected for Three Years and Sworn by Town Clerk and Accountant

John J. Cavanaugh had three hundred and thirty-one (331) votes
Therese A. Flaherty had two hundred and ninety-five (295) votes
Henry E. Praino had three hundred and eighteen (318) votes
Frank L. Walsh had three hundred and thirty-eight (338) votes
James F. Donnelly had two hundred and thirty-eight (238) votes
John V. Hastings, Jr. had two hundred and eight (208) votes

Not Elected

William A. Balfour had two hundred (200) votes
Thomas J. Connolly had two hundred and two (202) votes
Blanks, six hundred and thirty-six (636)

District Two

Elected for Three Years and Sworn by Town Clerk and Accountant

Robert C. Capaso had four hundred and six (406) votes
Francis G. Close had four hundred and forty-three (443) votes
James J. Drummey had four hundred and forty-six (446) votes
Edmund W. Mulvehill had four hundred and fifty-five (455) votes
James J. O'Brien, Jr. had four hundred and thirteen (413) votes
John J. Wall had four hundred and thirty-five (435) votes
Allan J. Gately had three hundred and eight (308) votes

Not Elected

Charles J. Jurgelewicz had one hundred and sixty-eight (168) votes
James A. Lightizer, Jr. had one hundred and seventy-three (173) votes
Blanks, ten hundred and seventy-nine (1079)

District Two

Elected for One Year and Sworn by Town Clerk and Accountant

Martin W. Feeney had three hundred and thirteen (313) votes

Not Elected

Eugene J. Doherty had one hundred and fifty-five (155) votes
Bruce E. Hoeg had ninety-two (92) votes
Blanks, fifty-eight (58)

District Three

Elected for Three Years and Sworn by Town Clerk and Accountant

Arthur H. Gleichauf had four hundred and seven (407) votes
Adlin C. Meyer had three hundred and eighty-seven (387) votes
Lea E. Riley had four hundred and six (406) votes
Walter R. Ryan had four hundred and seven (407) votes
Channing W. Souther, Jr. had three hundred and fifty-nine (359) votes
Robert E. Wohler had three hundred and fourteen (314) votes

Not Elected

Malachy Kelliher had two hundred and sixty-six (266) votes
Blanks, six hundred and eighty eight (688)

District Four

Elected for Three Years and Sworn by Town Clerk and Accountant

Matthew M. Delaney had three hundred and eighty-five (385) votes
Joseph C. Garron had three hundred and twenty-two (322) votes
William A. Nickerson had four hundred and nine (409) votes
Paul B. Shagoury had three hundred and ninety-six (396) votes
Arthur M. Thompson had three hundred and twenty-five (325) votes
Thomas P. Curran had two hundred and seventy-three (273) votes
*John M. Glynn had two hundred and fifty-five (255) votes

Not Elected

Norman Alpert had two hundred and forty five (245) votes
Rudith Berkowitz had two hundred and twenty-one (221) votes

Robert A. Bulger had one hundred and sixty-two (162) votes
James H. Crook had one hundred and fifty-three (153) votes
Alan Paul Danovitch had two hundred and eleven (211) votes
Loftin Eugene Elvey had one hundred and ninety-five (195) votes
Richard P. McSweeney had one hundred and eighty-six (186) votes
Irving R. Parsons had one hundred and eighty-three (183) votes
*Clifford F. Pearl had two hundred and fifty-five (255) votes
William R. Riley, Jr. had two hundred and seventeen (217) votes
Richard Talanian, Jr. had one hundred and sixty eight (168) votes
Stephen C. Traudt had two hundred and twelve (212) votes
John R. Zahorsky had two hundred and thirty-nine (239) votes
Blanks, ten hnudred and eighty-five (1085)

*John M. Glynn and Clifford F. Pearl were tied for seventh place. The tie was broken by vote of the Town Meeting Members of District Four.

District Five

Elected for Three Years and Sworn by Town Clerk and Accountant

Robert E. Erickson had three hundred and ninety-three (393) votes
A. Robert Kerr had four hundred and one (401) votes
John F. Lydon had four hundred and fifteen (415) votes
Kenneth E. Webber had three hundred and ninety-eight (398) votes
Mary G. Wilford had four hundred and twenty-one (421) votes
John J. Gibbons had three hundred and eight (308) votes

Not Elected

Sheila A. Waters had two hundred and twenty-four (224) votes
Blanks, six hundred and fifty-six (656)

District Six

Elected for Three Years and Sworn by Town Clerk and Accountant

John A. Abdallah had five hundred and two (502) votes
Joseph R. Adakonis had three hundred and thirty-one (331) votes
Julia A. Lewis had three hundred and fifty-six (356) votes
Emilie Moses had three hundred and three (303) votes
John W. Navickas had three hundred and eighty-seven (387) votes
Francis Wisgirda had three hundred and twenty-three (323) votes

Not Elected

Edward C. Collins had one hundred and eighty-five (185) votes
Kevin J. Kiernan had one hundred and forty-five (145) votes
John F. Walsh had one hundred and ninety-two (192) votes
Blanks, seven hundred and seventy-four (774)

District Seven.

Elected for Three Years and Sworn by Town Clerk and Accountant

Anthony F. Grinavic had four hundred and nineteen (419) votes
George W. Jiannetti had three hundred and ninety three (393) votes
Richard F. Kinsman had four hundred and twelve (412) votes
Mary A. Marsh had four hundred and seventeen (417) votes

Richard P. Penington had four hundred and eight (408) votes
Patsy F. Santoro had four hundred and eleven (411) votes
Walter B. Rogers had three hundred and fifty-three (353) votes

Not Elected

Darwin J. Thayer had two hundred and fifty-four (254) votes
Blanks, nine hundred and eighty-six (986)

District Eight

Elected for Two Years and Sworn by Town Clerk and Accountant

Robert J. Crossen had four hundred and fifty-five (455) votes
Blanks, one hundred and twenyt-four (124)

District Eight

Elected for Three Years and Sworn by Town Clerk and Accountant

Nicholas J. Connolly had four hundred and seventy-three (473) votes
Joseph G. Flynn had five hundred and fourteen (514) votes
John J. McAuliffe had four hundred and seventy-six (476) votes
Frederick A. McDonough had four hundred and sixty one (461) votes
Frederick R. J. O'Brien had four hundred and seventy (470) votes
Robert C Fox had three hundred and fifty (350) votes
Charles E. Hamilton had two hundred and fifty-one (251) votes
Edward T. Hanley had two hundred and seventy-seven (277) votes

Not Elected

Joseph P. Dunham had two hundred and forty-eight (248) votes
Veto B. Grudinskas had two hundred and thirty-eight (238) votes
Joseph F. Ramos had two hundred and nineteen (219) votes
Blanks, fourteen hundred and thirty-one (1431)

District Nine

Elected for Three Years and Sworn by Town Clerk and Accountant

James F. Curran had three hundred and eighty (380) votes
Doris C. Dauksis had three hundred and fifty (350) votes
Robert E. Hemman had three hundred and fifty-six (356) votes
Robert Rizzo had three hundred and eighty-seven (387) votes
Frederick R. Valentine had three hundred and sixty-four (364) votes
Nicholas J. Cieri had two hundred and ninety-eight (298) votes

Not Elected

Joseph F. Robinson had two hundred and forty-eight (248) votes
Charles S. Sulkala had two hundred and twelve (212) votes
Blanks, six hundred and three (603)

A True Record.

Attest: BARTLEY W. CONNOLLY
Town Clerk and Accountant

COMMONWEALTH OF MASSACHUSETTS
SPECIAL TOWN MEETING WARRANT
TOWN OF NORWOOD

Norfolk, ss.

To either of the Constables in the Town of Norwood in said County, Greetings:

In the name of the Commonwealth of Massachusetts, you are hereby required to notify and warn the inhabitants of the Town of Norwood qualified as the law requires to vote in town affairs to meet in the Memorial Hall of the Municipal Office Building on Nahatan Street in said town on Thursday, February 18, 1965 at 7:30 o'clock in the afternoon, to notify and warn the Town Meeting Members to meet and act at said time and place on the following article, namely:

ARTICLE 1. To see what sum of money the Town will vote to raise and appropriate by taxation, and/or by borrowing, and/or by transfer from available funds for Light Department Construction or take any other action relative thereto.

ARTICLE 2. To see if the Town will vote to authorize the Balch School Additions Construction Committee to make certain alterations in the Balch School other than those necessarily incidental to the construction of the previously authorized additions, or take any other action in the matter. (On petition of the Balch School Addition Construction Committee.)

ARTICLE 3. To see what sum of money the town will vote to raise by taxation, and/or by borrowing, and/or by transfer from available funds and appropriate for certain alterations to the Balch School other than those necessarily incidental to the construction of the previously authorized additions, or take any other action in the matter. (On petition of the Balch School Addition Construction Committee.)

ARTICLE 4. To see if the town will vote to amend the zoning by-laws as follows:

By adding to "Table A", Section J. (Trade & Service Establishments), the following:

"9. Laundry and/or dry cleaning primarily serving the general wearing cleaning needs of the residents of the vicinity or of the region, providing that no more than a combined total of 3500 square feet of area per establishment is used for work, office, and storage in a business district, and that in a L M District, such uses are located in a planned shopping center authorized by special permit from the Board of Appeals."
and permitted in district designations as follows:

Residence		Business		Office & Industrial		
R, S2, S1, S	G, A	LB	B	0	LM	M
No	No	No	Yes	No	SP	SP

(On petition of the Norwood Planning Board)

And you are directed to serve this warrant by posting attested copies thereof in ten public places in this town seven days at least before the time and day of said meeting. Hereof fail not and make due return of this warrant with your doings thereon to the Selectmen on or before the day and time of said meeting.

Given under our hands at Norwood this 2nd day of February, A.D. 1965.

HARRY B. BUTTERS
JOHN A. ABDALLAH
WALTER J. DEMPSEY
CHARLES L. RICH
Selectmen of Norwood

Norfolk, ss. February 15, 1965

By virtue of the within warrant I have posted the same as directed. The posting was completed Monday, February 8, 1965 at 3:00 P.M.

(Signed) Nicholas J. Connolly
Constable, Town of Norwood

A True Record. Attest: BARTLEY W. CONNOLLY
Town Clerk and Accountant

THE COMMONWEALTH OF MASSACHUSETTS

Norfolk, ss. Town of Norwood

In pursuance with the foregoing warrant, the inhabitants of the Town of Norwood, and the Town Meeting Members, qualified to vote in elections and town affairs, met in the Memorial Hall of the Municipal Office Building on Nahatan Street, in said Town, on Thursday, February 18, 1965 at 7:30 o'clock in the afternoon.

The meeting was opened with a prayer by Rev. Daniel Young.

The meeting was called to order by the Moderator, Walter J. Gotovich. The warrant calling the meeting was read by Town Clerk and Accountant Bartley W. Connolly. Tellers being appointed and sworn, the following action was taken on the articles of the foregoing warrant:

ARTICLE 1. On motion of Stephen T. Hefferan, duly seconded by William Lynch, it was

VOTED: That the sum of $56,350.00 be raised by taxation and appropriated for the purpose of constructing a 13.8 K.V. East-West feeder line.

On voice vote, declared carried.

ARTICLE 2. On motion of John A. Abdallah, duly seconded by Jean Brown, it was

VOTED: That the Balch School Addition Construction Committee be and hereby is authorized to make certain alterations in the Balch School other than those necessarily incidental to the construction of the previously authorized additions.

On voice vote, declared carried.

ARTICLE 3. On motion of Stephen T. Hefferan, duly seconded by John A. Abdallah, it was

VOTED: That the sum of $79,932.00 be raised by taxation and appropriated for the purpose of making certain alterations to the Balch School. On voice vote, declared carried.

REPORT OF THE NORWOOD PLANNING BOARD ON AMENDING EXISTING ZONING BY-LAY OF THE TOWN OF NORWOOD

To the Citizens of the Town of Norwood:

The Norwood Planning Board through the Norwood Tribune in the issue of January 7, 1965 gave notice of its intention to hold a public hearing on Monday, January 25, 1965 at 9:00 P.M. in the Municipal Building on proposed amendment to the Zoning By-Laws of the Town of Norwood, said hearing as advertised was held and the Planning Board herewith submits its final report and recommendation which is in the following form:

We recommend AMENDMENT to the existing Zoning By-Law as submitted in the attached motion under Article 4 of the Special Town Meeting of February 18, 1965 for the following reasons:

1. Clarify the ambiguity existing in present Zoning By-Laws.
2. To assist in the establishment of a business which we feel should be located in a business zone.
3. Create a new source of revenue to the Town which will be for the Town's best interest.

Respectfully submitted,

FRANCIS WISGRIDA
JOHN F. LYDON
JAMES T. O'SULLIVAN
PAUL M. MURPHY
J. EDWARD BAMBER
Norwood Planning Board

ARTICLE 4. On motion of Paul M. Murphy, duly seconded by J. Edward Bamber, it was

VOTED: To amend the existing zoning by-laws of the Town of Norwood as follows:

By adding to "Table A," Section J. (Trade & Service Establishments) the following:

"9. Laundry and/or dry cleaning primarily serving the general wearing apparel cleaning needs of the residents of the vicinity or of the region, providing that no more than a combined total of 400 square feet of area per establishment is used for work, office, and storage in a business district, and that in a L M District, such uses are located in a planned shopping center authorized by special permit from the Board of Appeals."

and permitted in district designations as follows:

Residence			Business		Office & Industrial		
R, S1,	S2, S	G, A	LB	B	0	LM	M
No		No	No	Yes	No	SP	SP

On standing vote, voting Yes, 99; voting No, 7.

Motion declared carried.

Meeting dissolved at 9:20 P.M.

A True Record. Attest: BARTLEY W. CONNOLLY
Town Clerk and Accountant

ADJOURNED ANNUAL TOWN MEETING
TOWN OF NORWOOD

Pursuant to the provisions of the by-laws of the town of Norwood, notice is hereby given that at the Annual Town Meeting of the inhabitants of the town of Norwood held on Thursday evening, March 25, 1965, it was voted that the meeting stand adjourned to meet at 7:30 o'clock in the afternoon on Thursday, April 22, 1965 at the Junior High School Auditorium.

It was further voted that Article 2 through Article 15 be laid on the table and acted upon at the adjourned session of this meeting.

BARTLEY W. CONNOLLY
March 26, 1965 Town Clerk and Accountant

Norfolk, ss. April 1, 1965

By virtue of the within warrant, I have posted the same as directed. The posting was completed Monday, March 29, 1965.

JAMES F. LYDEN
Constable, Town of Norwood

A True Copy. Attest: BARTLEY W. CONNOLLY
Town Clerk and Accountant

COMMONWEALTH OF MASSACHUSETTS
SPECIAL TOWN MEETING WARRANT
TOWN OF NORWOOD

Norfolk, ss.

To either of the Constables in the Town of Norwood in said County, Greetings:

In the name of the Commonwealth of Massachusetts, you are hereby required to notify and warn the inhabitants of the Town of Norwood qualified as the law requires to vote in town affairs to meet in the Auditorium of the Junior High School on Washington Street in said town on Thursday, April 22, 1965 at 7:15 o'clock in the afternoon, to notify and warn the Town Meeting Members to meet and act at said time and place on the following article, namely:

ARTICLE 1. To see what sum of money the town will vote to raise in whatever manner and appropriate such funds to meet the capital and operating costs in connection with the Regional High School assessed to the Town for the current year, or take any other action in the matter. (On petition of Mrs. Alena Wisgirda).

And you are directed to serve this warrant by posting attested copies thereof in ten public places in this town seven days at least before the time and day of said meeting. Hereof fail not and make due return of this warrant with your doings thereon to the Selectmen on or before the day and time of said meeting.

Given under our hands at Norwood this 6th day of April, A .D. 1965.

HARRY B. BUTTERS
JOHN A. ABDALLAH
WALTER J. DEMPSEY
MARTIN J. LYDON
CHARLES L. RICH
Selectmen of Norwood

Norfolk, ss. April 20, 1965

By virtue of the within warrant, I have posted the same as directed. The posting was completed Monday, April 12 , 1965.

NICHOLAS J. CONNOLLY
Constable, Town of Norwood

A True Record. Attest: BARTLEY W. CONNOLLY
Town Clerk and Accountant

COMMONWEALTH OF MASSACHUSETTS
April 22, 1965

Norfolk, ss. Town of Norwood

In pursuance with the foregoing warrant the inhabitants of the Town of Norwood and the Town Meeting Members qualified to vote in elections and town affairs, met in the auditorium of the Junior High School on Washington Street in said town on Thursday, April 22, 1965 at 7:15 o'clock in the afternoon.

The meeting was opened with a prayer by Rev. Ferdinand V. Miszkin.

The meeting was called to order by the Moderator, Walter J. Gotovich. The warrant calling the meeting was read by Town Celrk and Accountant Bartley W. Connolly. The following action was taken on the article of the foregoing warrant:

ARTICLE 1. On motion of Stephen Hefferan, duly seconded by Francis X. Sheehan, Jr., it was

VOTED: That the sum of $19,319.00 be raised by taxation and appropriated to meet the capital and operating costs in connection with the Regional High School assessed to the Town for the current year.

On voice vote, declared unanimously carried.

Meeting dissolved at 8:00 P.M.

A True Record. Attest: BARTLEY W. CONNOLLY
Town Clerk and Accountant

COMMONWEALTH OF MASSACHUSETTS
April 22, 1965

Norfolk, ss. Town of Norwood

In pursuance with the foregoing notice, the inhabitants of the Town of Norwood and the Town Meeting Members qualified to vote in elections and Town affairs, met in the Junior High School Auditorium on Washington Street in said Town on Thursday, April 22, 1965 at 7:30 o'clock in the afternoon.

The meeting was called to order by the Moderator, Walter J. Gotovich. The warrant calling the meeting was read by Town Clerk and Accountant, Bartley W. Connolly. Tellers being appointed and sworn, the following action was taken on the articles of the foregoing warrant:

ARTICLE 2. On motion of Harry B. Butters, duly seconded by Charles L. Rich, it was

VOTED: That the 1964 Annual Report be accepted as printed as a report of Town Officials.

On voice vote declared carried.

ARTICLE 2. On motion of Stephen T. Hefferan, duly seconded by Mary G Wilford, it was

VOTED: That the report of the Finance Commission and its recommendations with respect to appropriation estimates for the year 1965 be received and acted upon.

INTERIM REPORT OF THE COMMITTEE OF SEVEN APPOINTED TO STUDY THE ADVISABILITY OF ESTABLISHING A PERMANENT BUILDING CONSTRUCTION COMMITTEE

Following the appointment of the committee in May, 1964, the committee met and organized at which time Walter A. Blasenak was elected as Chairman and Bartly W. Connolly was elected as Secretary. In September of 1964, an extensive survey of town and cities in the Commonwealth was made and the results were compiled in a fifteen-page report. This report was transcribed and each member of the committee was given a copy for review and critical analysis.

On October 8, 1964, the study committee unanimously voted to go on record as favoring the adoption of a Permanent Building Construction Committee for the Town of Norwood. Following the October, 1964 meeting, each member was directed to fill out a questionnaire and make recommendations concerning the number of members for such a committee; who the appointing authority should be; the composition of the committee; the term of office; the method of removal from office; and the general duties.

In December of 1964, each member submitted a report and thereafter In January of 1965 received a recapitulation of all members' completed questionnaires with suggestions. All members were instructed to study this report and be prepared for discussion and reommendation by February 4, 1965.

The Committee met on April 14, 1965 and after further discussion made preparation for the drawting of a final report with a recommendation for a by-law to be submitted at a special town meeting before December, 1965. A copy of the final report will be forwarded to all town meeting members prior to the special town meeting.

WALTER A. BLASENAK, Chairman
BARTLEY W. CONNOLLY, Secretary
DR. PHILIP O. COAKLEY
MAURICE S. BAKER
MATTHEW M. DELANEY
JOHN V. SHERRY
JAMES J. DRUMMEY

ARTICLE 2. On a motion duly made and seconded, it was

VOTED: To accept the interim report of the Committee of Seven appointed to study the advisability of establishing a Permanent Building Construction Committee.

On voice vote declared carried.

CLEVELAND SCHOOL BUILDING CONSTRUCTION COMMITTEE

ARTICLE 2. On a motion duly made and seconded, it was

VOTED: To accept the verbal report submitted by the Cleveland School Building Construction Committee.

On voice vote declared carried.

REPORT OF THE ELEMENTARY SCHOOL HOUSING STUDY COMMITTEE

At the organizational meeting of January 2, 1964, following the resignation of Chairman Arthur B. Rogers and Mr. Francis X. Sheehan, Jr., Mr. John A. Abdallah was elected Chairman of the Elementary School Housing Study Committee which was originally appointed by the Town Moderator after authorization under Article 8 at the Special Town Meeting on April 27, 1960. With the resignation early in 1964 of Mrs. Alena Wisgirda and Mr. Joseph R. Olshan, the committee now consists of five members.

The construction of the addition of the Balch School and the eight-room addition to the Cleveland School authorized at Special Town Meeting of October 22, 1964 is now proceeding under the direction of Korslund, LeNormand & Quann, Inc., architects.

The committee recommends to the Town Meeting that it consider expanding the membership to nine and that it consider broadening its powers to include all foreseeable school needs.

Respectfully submitted,

JOHN A. ABDALLAH, Chairman
JEAN R. BROWN
GRAFTON J. CORBETT, JR.
PAUL MURPHY
JOSEPH W. WALL

ARTICLE 2. On motion duly made and seconded, it was

VOTED: To accept the report of the Elementary School Housing Study Committee.

On voice vote declared carried.

The following motion was offered by the Elementary School Housing Study Committee and on motion of Grafton J. Corbett, Jr., duly seconded by Jean R. Brown, it was

VOTED: That the present Elementary School Housing Study Committee be expanded to nine members to be composed of one member of the Board of Selectmen, one member of the School Committee, one member of the Finance Commission, one member of the Planning Board, one member of the Capital Outlay Committee and four citizens of the town, to

be appointed by the moderator. Be it further voted that the committee be authorized to study all school housing needs, Junior High, Senior High and elementary; and that the sum of $250 be raised by taxation and appropriated for the use of the committee.

On voice vote, declared carried.

POLICE-FIRE STATION CONSTRUCTION COMMITTEE
TOWN OF NORWOOD

Progress Report

The departments have taken over the operation and maintenance of the building and grounds. They are now able to operate more effectively and improve their programs.

The Committee is continuing to meet each month and will remain in action until all terms of the contracts have been compiled with and all bills have been settled.

Some years ago, as the project Study Committee, we reported to you that the old fire station and property could be sold. The money received would offset a large amount of the cost for the new facility. There would also be a yearly income from taxes to improve the overall economic base.

Recently the Finance Commission has expressed their concern regarding reduction in valuation growth. An analysis of the taxes and valuation will show the need for some action. Our original suggestion was in keeping with this problem.

We recommend that the old fire station and land be sold.

Respectfully submitted,

HERBERT A. WIGGIN, Vice Chairman
JAMES B. CUFF
MARTIN W. FEENEY
RALPH E. FENTON
HAROLD W. KNUDSON

ARTICLE 2. On motion duly made and seconded, it was

VOTED: To accept the report of the Police-Fire Station Construction Committee.

On voice vote, declared carried.

INTERIM REPORT TO THE ANNUAL TOWN MEETING
TOWN OF NORWOOD
APRIL 22, 1965
BY THE PERSONNEL BOARD STUDY COMMITTEE

The subject committee, authorized by you at the Annual Town Meeting of March 28, 1963, and appointed by the Moderator on May 27, 1963, is pleased to report that after a thorough study of the question whether or

not it would be advisable for the Town of Norwood to have established a Personnel Board, it is unanimous in its recommendation that it should be established. A substantial number of meetings have been held since this decision has been reached in an attempt to draft for submission to the Town the best possible By-Law.

A Personnel Board By-Law has now been finalized and is ready for a legal check by the Town Counsel. A public hearing will be held and the recommended By-Law will be ready for presentation to you at a Special Town Meeting in the fore part of June.

Respectfully submitted,

Personnel Board Study Committee
by STEPHEN C. TRAUDT, Chairman
for the Committee,

ROBERT E. ERICKSON
RUTH M. CAROLAN
PETER W. SARNIE
JOSEPH R. ADAKONIS
HERBERT J. DAVIS
THOMAS P. CURRAN

ARTICLE 2. On a motion duly made and seconded, it was

VOTED: To accept the interim report of the Personnel Board Study Committee.

On a voice vote, declared carried.

SENIOR HIGH SCHOOL BUILDING ADDITION COMMITTEE

The following report was submitted by Walter J. Dempsey, Chairman of the Committee:

Appropriation for addition and renovations	$1,791,800.00
Expenditures to date, including outstanding orders as of April 22, 1965	1,747354.33
Balance according to Committee records	$ 44,445.67

Returns for Mass. School Building Assistance Comimssion:

No. 1 — 1960	$ 22,257.66
No. 2 — 1961	25,166.74
No. 3 — 1962	23,712.00
No. 4 — 1963	23,712.00
No. 5 — 1964	23,712.00
	$118,560.40 received in State reimbursement to date

75 Committee meetings recorded in the Minutes of the Committee

First meeting: November 24, 1958
Most recent: January 13, 1965
Court settlement: February 16, 1965

October 20, 1958: Committee of Seven appointed, and $2,000.00 appropriated for its use.

May 27, 1959: Town Meeting appropriated $1,803,800.00 for building and purchase of 10 acres:

$1,791,800.00	for Building
12,000.00	for Land
$1,803,800.00	Total

27.8% MSBAC reimbursement

The sum of $44,445.67 was returned to the town. The Committee requested that they be discharged.

ARTICLE 2. On a motion duly made and seconded, it was

VOTED: That the report of the Senior High School Building Addition Committee be accepted and the Committee be discharged as requested.

On a voice vote, declared carried.

A verbal report was submitted by the Capital Outlay Committee.

ARTICLE 3. On motion of Charles L. Rich, duly seconded by Harry B. Butters, it was

VOTED: That the Town Treasurer and Collector of Taxes, as Collector of Taxes, be and hereby is authorized to use all means of collecting taxes which the Town Treasurer may use, according to law, when acting as Collector of Taxes.

On voice vote, declared carried.

ARTICLE 4. On motion of Harry B. Butters, duly seconded by Charles L. Rich, it was

VOTED: That the Town Treasurer and Collector of Taxes, in his capacity as Town Treasurer, with the approval of the Selectmen, be and hereby is authorized to borrow money from time to time in anticipation of the revenue of the financial year beginning January 1, 1966, and to issue a note or notes therefor, payable within one year, and to renew any note or notes as may be given for a period of less than one year in accordance with Section 17, Chapter 44, of the General Laws.

On voice vote, declared carried.

ARTICLE 5. A-1. On motion of Stephen T. Hefferan, duly seconded by Lola DiBerto, it was

VOTED: That the following sums be raised by taxation and approproated for the purposes indicated:

Salary of Clerk of Selectmen	$5,727.19
Incidentals	200.00
New Equipment	250.00
Legal Services — Town Counsel	2,500.00

On voice vote, declared carried.

ARTICLE 5.A-2. On motion of Stephen T. Hefferan, duly seconded by James J. Drummey, it was voted

VOTED: That the following sums be raised by taxation and appropriated for the purposes indicated:

A-2. General Manager

Salaries	$38,807.90
Incidentals	3,150.00
New Equipment	3,400.00

On voice vote, declared carried.

ARTICLE 5. A-3. On motion of Stephen T. Hefferan, duly seconded by Maurice Baker, it was

VOTED: That the following sums be raised by taxation and appropriated for the purposes indicated:

A-3. Town Clerk and Accountant

Salaries	$54,468.35
Incidentals	3,675.00
New Equipment	840.00

On voice vote, declared carried.

ARTICLE 5. A-4. On motion of Stephen T. Hefferan, duly seconded by William J. L. Lynch, it was

VOTED: That the following sums be raised by taxation and appropriated for the purposes indicated:

A-4. Town Treasurer and Collector of Taxes

Salaries	$48,580.52
Incidentals	6,756.00
New Equipment	550.00
Expense of foreclosure of tax titles	350.00
Certification of Bonds and Notes	1,762.00

On voice vote, declared carried.

ARTICLE 5. A-5. On motion of Stephen T. Hefferan, duly seconded by Maurice Baker, it was

VOTED: That the following sums be raised by taxation and appropriated for the purposes indicated:

A-5. Assessors

Salaries	$24,306.77
Incidentals	3,800.00
New Equipment	400.00
Expense of defense of Assessors under G. L. Chapter 58A	800.00

On voice vote, declared carried.

ARTICLE 5. A-6. On motion of Stephen T. Hefferan, duly seconded by Maurice Baker, it was

VOTED: That the following sums be raised by taxation and appropriated for the purposes indicated:

A-6. Engineering

Salaries	$63,183.62
Incidentals	2,075.00
New Equipment	610.00

On voice vote, declared carried.

ARTICLE 5. A-7. On motion of Stephen T. Hefferan, duly seconded by Maurice Baker, it was

VOTED: That the following sums be raised by taxation and appropriated for the purposes indicated:

A-7. Law

Salary	$6,700.00
Incidentals	1,930.00

On voice vote, declared carried.

ARTICLE 5. A-8. On motion of Stephen T. Hefferan, duly seconded by Maurice Baker, it was

VOTED: That the following sums be raised by taxation and appropriated for the purposes indicated:

A-8. Election and Registration

Salaries	$ 5,130.31
Incidentals	11,950.00
New Equipment	750.00

On voice vote, declared carried.

ARTICLE 5. A-9. On motion of Stephen T. Hefferan, duly seconded by Maurice Baker, it was

VOTED: That the sum of $4,625.00 be raised by taxation and appropriated for the incidental expense of the Finance Commission.

On voice vote, declared carried.

ARTICLE 5. A-10. On motion of Stephen T. Hefferan, duly seconded by Maurice Baker, it was

VOTED: That the sum of $13,590.00 be raised by taxation and appropriated for the incidental expense of the Planning Board, of which amount the sum of $10,000.00 shall be for a study of the area east of Route I surrounding the well fields.

On voice vote, declared carried.

ARTICLE 5. A-11. On motion of Stephen T. Hefferan, duly seconded by Maurice Baker, it was

VOTED: That the following sums be raised by taxation and appropriated for the purposes indicated:

A-11. Board of Appeal

Zoning Laws	$2,417.00
Building By-Law	340.00

ARTICLE 5. A-12. On motion of Stephen T. Hefferan, duly seconded by Maurice Baker, it was

VOTED: That the following sums be raised by taxation and appropriated for the purposes indicated:

A-12. Maintenance and Repair of Municipal Buildings and Grounds

Maintenance and Repair of Building	$28,000.00
Salaries	14,015.38
Incidentals	14,550.00

On voice vote, declared carried.

ARTICLE 5. A-13. On motion of Stephen T. Hefferan, duly seconded by Maurice Baker, it was

VOTED: That the sum of $4,400.00 be raised by taxation and appropriated for printing the annual town report.

On voice vote, declared carried.

ARTICLE 5. A-14. On motion of Stephen T. Hefferan, duly seconded by Maurice Baker, it was

VOTED: That the sum of $5,815.00 be raised by taxation and appropriated for defraying incidental and other necessary expenses not otherwise provided for.

On voice vote, declared carried.

ARTICLE 5. B-1. On motion of Stephen T. Hefferan, duly seconded by Maurice Baker, it was

VOTED: That the sum of $399,867.59 be raised by taxation and the sum of $10,200.00 be transferred from the Parking Meter Receipts account and appropriated for the following purposes:

B-1. Police Department

Salaries	$352,302.59
Incidentals	27,315.00
Of which sum not more than 3,000 shall be for New Uniforms	
New Equipment	8,225.00
Maintenance and Control of Traffic	22,225.00

On voice vote, declared carried.

ARTICLE 5. B-2. On motion of Stephen T. Hefferan, duly seconded by John F. Lydon, it was

VOTED: That the following sums be raised by taxation and appropriated for the purposes indicated:

B-2. Fire Department

Salaries	$337,002.41
Incidentals	15,015.00
Of which sum not more than $2,000.00 shall be for New Uniforms	
New Equipment	32,020.00
Maintenance of Police and Fire Station	10,136.30

On voice vote, declared carried.

ARTICLE 5. B-3. On motion of Stephen T. Hefferan, duly seconded by John F. Lydon, it was

VOTED: That the sum of $28,908.00 be raised by taxation and appropriated for the Maintenance and Extension of the Fire Alarm System.

On voice vote, declared carried.

ARTICE 5. B-4. On motion of Stephen T. Hefferan, duly seconded by Maurice Baker, it was

VOTED: That the sum of $10,304.00 be raised by taxation and appropriated for Hydrant Service.

On voice vote, declared carried.

ARTICLE 5. B-5. On motion of Stephen T. Hefferan, duly seconded by Maurice Baker, it was

VOTED: That the following sums be raised by taxation and appropriated for the purposes indicated:

B-5. Inspector of Buildings

Salaries	$7,816.56
Incidentals	1,525.00

On voice vote, declared carried.

ARTICLE 5. B-6. On motion of Stephen T. Hefferan, duly seconded by John F Lydon, it was

VOTED: That the sum of $400.00 be raised by taxation and appropriated for salary of Inspector of Animals.

On voice vote, declared carried.

ARTICLE 5. B-7. On motion of Stephen T. Hefferan, duly seconded by Maurice Baker, it was

VOTED: That the following sums be raised by taxation and appropriated for the purposes indicated:

B-7. Sealer of Weights and Measures

Salary	$1,550.00
Incidentals	1,700.00

On voice vote, declared carried.

ARTICLE 5. B-8. On motion of Stephen T. Hefferan, duly seconded by Maurice Baker, it was

VOTED: That the following sums be raised by taxation and appropriated for the purposes indicated:

B-8 Town Game Warden

Salary	$200.00
Incidentals	350.00

On voice vote, declared carried.

ARTICLE 5. B-9. On motion of Stephen T. Hefferan, duly seconded by William J. L. Lynch, it was

VOTED: That the following sums be raised by taxation and appropriated for the purposes indicated:

B-9. Insect Pest Extermination

Salaries	$ 420.00
Incidentals	1,700.00

On voice vote, declared carried.

ARTICLE 5. B-10. On motion of Stephen T. Hefferan, duly seconded by Maurice Baker, it was

VOTED: That the sum of $9,887.50 be raised by taxation and appropriated for the Care and Planting of Shade Trees and Dutch Elm Disease Control.

On voice vote, declared carried.

ARTICLE 5. B-11. On motion of Stephen T. Hefferan, duly seconded by Maurice Baker, it was

VOTED: That the following sums be raised by taxation and appropriated for the purposes indicated:

B-11. Dog Officer

Salary	$650.00
Incidentals	325.00

ARTICLE 5. C-1. On motion of Stephen T. Hefferan, duly seconded by Maurice Baker, it was

VOTED: That the following sums be raised by taxation and appropriated for the purposes indicated:

C-1. Board of Health

Salaries	$53,480.40
Incidentals	13,350.00
Garbage Removal Contract	48,500.00
New Equipment	400.00

On voice vote, declared carried.

ARTICLE 5. C-2. On motion of Stephen T. Hefferan, duly seconded by Maurice Baker it was

VOTED: That the following sums be raised by taxation and appropriated for the purposes indicated:

C-2. Sewers

Maintenance	$13,850.00
Of which amount the sum of $10,500.00 shall be for payroll wages.	
Particular Sewers	20,500.00
Sewer Construction	4,350.00

On voice vote, declared carried.

ARTICLE 5. C-3. On motion of Stephen T. Hefferan, duly seconded by Maurice Baker, it was

VOTED: That the following sums be raised by taxation and appropriated for the purposes indicated.

C-3. Drains

Maintenance	$15,775.00
Of which amount the sum of $14,175.00 shall be for payroll wages.	
Consrutction	25,500.00

On voice vote, declared carried.

ARTICLE 5. C-4. On motion of Stephen T. Hefferan, duly seconded by James J. Drummey, it was

VOTED: That the sum of $38,000.00 be raised by taxation and appropriated for maintenance of Town Dump.

On voice vote, declared carried.

ARTICLE 5. C-5. On motion of Stephen T. Hefferan, duly seconded by James J. Drummey, it was

VOTED: That the following sum be raised by taxation and appropriated for the purpose indicated.

C-5. Removal of Ashes and Rubbish	$22,025.00
Of which mount the sum of $21,525.00 shall be for payroll wages.	

On voice vote, declared carried.

ARTICLE 5. D-1. On motion of Stephen T. Hefferan, duly seconded by William J. L. Lynch, it was

VOTED: That the following sums be raised by taxation and appropriated for the purposes indicated:

D-1. Public Works

Salaries and Wages	$37,905.18
Incidentals	9,260.00
New Equipment	45,150.00

On voice vote, declared carried.

ARTICLE 5. D-2, 3, 4, 5. On motion of Stephen T. Hefferan, duly seconded by William J. L. Lynch, it was

VOTED: That the following sums be raised by taxation and appropriated for the purposes indicated:

D-2.	Garage Maintenance	$38,000.00
	Of which amount $14,700.00 shall be for payroll wages.	
D-3.	Vacations	12,478.62
D-4.	Pensions	18,932.65
D-5.	Sick Leave	8,400.00

On voice vote, declared carried.

ARTICLE 5. E-1, 2, 3, 4, 5. On motion of Stephen T. Hefferan, duly seconded by William J. L. Lynch, it was

VOTED: That the following sums be raised by taxation and appropriated for the purposes indicated:

E-1.	Maintenance and Repairs	$97,620.00
	Of which amount the sum of $52,920.00 shall be for payroll wages	
E-2.	Construction	18,900.00
E-3.	Snow and Ice Removal	75,725.00
E-4.	Sidewalks	25,000.00
E-5.	Street Lighting	33,296.15

On voice vote, declared carried.

ARTICLE 5. F. On motion of Stephen T. Hefferan, duly seconded by William J. L. Lynch, it was

VOTED: That the following sums be raised by taxation and appropriated for the purposes indicated:

F.	Welfare	
	Administration — Salaries	$18,964.00
	Administration — Incidentals	1,435.00
	Relief	23,500.00
	Disability Assistance	28,500.00
	Aid for Dependent Children	32,000.00
	Old Age Relief and Medical Assistance	130,000.00
	Old Age Assistance — Incidentals	450.00

On voice vote, declared carried.

ARTICLE 5. G. On motion duly made and seconded, it was

VOTED: That Article 5-G. be laid on the table to be taken up after Article 15.

On voice vote, declared carried.

ARTICLE 5. H. On motion of Stephen T. Hefferan, duly seconded by James J. Drummey, it was

VOTED: That the sum of 1,740,506.44 be taken from the receipts of the Electric Light Department and the sum of $72,000.00 transferred from the appropriation for an addition to the sub-station at Washington and Chapel Streets Borrowed which was voted at the adjourned special town meeting under Article 7, March 28, 1963 and appropriated for the following purposes:

H-1. Electric Light Department

Operation and Maintenance Expense	$1,333,960.20
Administrative, Customer and General Expense	132,900.84
Depreciation	119,329.30
New Construction	226,316.10

On voice vote, declared carried.

ARTICLE 5. H-2. On motion of Stephen T. Hefferan, duly seconded by William J. L. Lynch, it was

VOTED: That the following sums be raised by taxation and appropriated for the purposes indicated:

H-2. Water Department

Maintenance and Operation	$92,036.65
Of which amount the sum of $54,886.65 shall be for payroll wages	
Construction	$44,225.00
Of which amount the sum of $15,375.00 shall be for Water Service Connections	

On voice vote, declared carried.

ARTICLE 5. I. On motion duly made and seconded, it was

VOTED: That Article 5-I be postponed and acted upon after Article 5-G.

On voice vote, declared carried.

ARTICLE 5. J. I. On motion of Stephen T. Hefferan, duly seconded by James J. Drummey, it was

VOTED: That the following sums be raised by taxation and appropriated for the purposes indicated:

J. Parks, Playgrounds and Recreation

Salaries	$4,200.00
Incidentals	9,150.00

On voice vote, declared carried.

ARTICLE 5. J-2. On motion of Stephen T. Hefferan, duly seconded by James J. Drummey, it was

VOTED: That the folowing sums be raised by taxation and appropriated for the purposes indicated:

J-2. Playgrounds

Salaries	$17,850.00
Incidentals	16,750.00
Improvement	6,559.00

On voice vote, declared carried.

ARTICLE 5. J-3. On motion of Stephen T. Hefferan, duly seconded by Maurice Baker, it was

VOTED: That the sum of $40,918.58 be raised by taxation and the sum of $9,970.31 be transferred from the appropriation made at the Annual Town Meeting on April 30, 1964 for the establishment of a teen-age drop-in-center and appropriated for the following purposes:

J-3. Recreation

Salaries	$43,438.89
Incidentals	7,450.00

On voice vote, declared carried.

ARTICLE 5. K-1. On motion of Stephen T. Hefferan, duly seconded by Maurice Baker, it was

VOTED: That the sum of $48,097.12 be raised by taxation and the sum of $30,000.00 be transferred from Cemetery Income from Perpetual Care Fund and appropriated for the following purposes:

K 1. Cemeteries — Maintenance

Salaries	$65,748.62
Incidentals	11,702.00
New Equipment	646.50

On voice vote, declared carried.

ARTICLE 5. K-2. On motion of Stephen T. Hefferan, duly seconded by Maurice Baker, it was

VOTED: That the sum of $8,400.00 be transferred from Cemetery Available Receipts and appropriated for the following purpose:

K-2. Cemeteries — Improvement

Incidentals	$8,400.00

ARTICLE 5. L. On motion of Stephen T. Hefferan, duly seconded by John F. Lydon, it was

VOTED: That the following sums be raised by taxation and appropriated for the purposes indicated:

L. Veterans' Benefits

Salaries	$ 9,443.81
Incidentals	51,525.00
New Equipment	355.00

On voice vote, declared carried.

ARTICLE 5. M. On motion of Stephen T. Hefferan, duly seconded by Maurice Baker, it was

VOTED: That the following sums be raised by taxation and appropriated for the purposes indicated:

Contributory Retirement Pension Accumulation Fund ...	$99,939.30
Expense of Contributory Retirement Board	3,000.00

On voice vote, declared carried.

ARTICLE 5. N. On motion of Stephen T. Hefferan, duly seconded by Maurice Baker, it was

VOTED: That the following sums be raised by taxation and appropriated for the purposes indicated:

Interest Requirements	$ 96,235.00
Bonds and Notes due in 1965	465,000.00

On voice vote, declared carried.

ARTICLE 5. O. On motion of Stephen T. Hefferan, duly seconded by Maurice Baker, it was

VOTED: That the sum of $18,763.00 be raised by taxation and appropriated to meet the expense of insurance premiums on town property.

On voice vote, declared carried.

ARTICLE 5. P. On motion of Stephen T. Hefferan, duly seconded by Maurice Baker, it was

VOTED: That there be raised by taxation and appropriated the sum of $55,000.00 as Reserve Fund for the year 1965.

On voice vote, declared carried.

ARTICLE 5. Q. On motion of Stephen T. Hefferan, duly seconded by James J. Drummey, it was

VOTED: That the sum of $400.00 be raised by taxation and appropriated to meet the expense of the Norwood Municipal Airport.

On voice vote, declared carried.

ARTICLE 5. R. On motion of Stephen T. Hefferan, duly seconded by John F. Lydon, it was

VOTED: That the folowing sums be raised by taxation and appropriated for the purposes indicated:

Expense of Commission to Promote Business and Industry	$ 500.00
Observance of Memorial Day	2,600.00
Observance of Fourth of July	2,000.00
Expense of Christmas Decorations	3,000.00

Carillon Concerts	500.00
Expense for Civil Defense	6,100.00
Expense of Capital Outlay Committee	500.00
Expense of 100th Anniversary Committee	1,000.00

On voice vote, declared carried.

ARTICLE 6. On motion of Stephen T. Hefferan, duly seconded by William J. L. Lynch, it was

VOTED: That the sum of $1,000.00 be raised by taxation and appropriated to employ district or other nurses and to provide hospital services.

On voice vote, declared carried.

ARTICLE 7. On motion of Stephen T. Hefferan, duly seconded by Wiliam J. L. Lynch, it was

VOTED: That the sum of $3,930.32 be raised by taxation and appropriated to meet overdrafts and unpaid bills incurred prior to December 31, 1964.

On voice vote, declared carried.

ARTICLE 8. On motion of Stephen T. Hefferan, duly seconded by James J. Drummey, it was

VOTED: That the Board of Assessors be and hereby are authorized to apply from Free Cash in the treasury in offset to the amount appropriated to be raised by taxation for the current financial year, the sum of $100,000.00.

On voice vote, declared carried. (Reconsidered at meeting of April 29, 1965).

ARTICLE 9. On motion of Stephen T. Hefferan, duly seconded by Maurice Baker, it was

VOTED: That the sum of $3,600.00 be raised by taxation and appropriated for the following purposes:

Post 70 American Legion	$720.00
Post 2452 Veterans of Foreign Wars	720.00
Norfolk County Marine Corps League of Norwood	720.00
Chapter 90 Disabled American Veterans	720.00
Amvets 153 of Norwood	720.00

On voice vote, declared carried.

ARTICLE 10. On motion of Stephen T. Hefferan, duly seconded by Maurice Baker, it was

VOTED: That the sum of $6,000.00 be raised by taxation and appropriated to meet the cost of Chapter 90, Highway Maintenance.

On voice vote, declared carried.

ARTICLE 11. On motion of Stephen T. Hefferan, duly seconded by Maurice Baker, it was

VOTED: That the sum of $31,500.00 be raised by taxation and the sum of $4,964.16 be transferred from the reimbursement received from the State under Chapter 782 of the Acts of 1962, and the sum of $5,535.84 be transferred from the reimbursement received from the State under Chapter 822 of the Acts of 1963 and appropriated to meet the cost of the town's, state and county share of Chapter 90 Highway Construction. The reimbursement from the State and county is to be credited upon its receipt to the Surplus Revenue Account.

On voice vote, declared carried.

ARTICLE 12. On motion of Stephen T. Hefferan, duly seconded by John F. Lydon, it was

VOTED: That the sum of $18,000.00 be raised by taxation and appropriated for the purpose of maintaining the insurance fund to pay Workmen's Compensation.

On voice vote, declared carried.

ARTICLE 13. On motion of Stephen T. Hefferan, duly seconded by Maurice Baker, it was

VOTED: That the sum of $70,000.00 be raised by taxation and appropriated for the purpose of paying part of the premiums for group life insurance, accident, hospitalization) medical and surgical insurance for certain employees and their dependents under the provisions of General Laws, Chapter 32B.

On voice vote declared carried.

ARTICLE 14. On motion of Stephen T. Hefferan, duly seconded by John F. Lydon, it was

VOTED: That the sum of $200,000.00 be transferred from Surplus Revenue and appropriated for the Stabilization Fund.

On voice vote declared carried.

ARTICLE 15. On motion of Stephen T. Hefferan, duly seconded by Maurice Baker, it was

VOTED: That the sum of $2,000.00 be raised by taxation and appropriated for the payment of hospital, medical and surgical expenses of retired firemen and policemen, as provided in General Laws, Chapter 41, Section 100B.

On voice vote declared carried.

On motion duly made and seconded, it was

VOTED: To adjourn the Annual Town Meeting to Thursday afternoon, April 29, 1965, at 7:30 o'clock in the Junior High School Auditorium, and further voted that Article 5-G and Article 5-I be laid on the table and acted upon at the adjourned session of this meeting.

A True Record. Attest: BARTLEY W. CONNOLLY
Town Clerk and Accountant

ADJOURNED ANNUAL TOWN MEETING
TOWN OF NORWOOD

Pursuant to the provisions of the By-Laws of the town of Norwood, notice is hereby given that at the adjourned Annual Town Meeting of the inhabitants of the town of Norwood, held on April 22, 1965 it was voted that the meeting stand adjourned to meet a 7:30 P.M. on Thursday, April 29, 1965 in the Junior High School Auditorium.

It was further voted that Article 5-G — "Schools — General and Vocational" and that Article 5-I "Library" be laid on the table and taken up at the adjourned session of this meeting.

BARTLEY W. CONNOLLY
Town Clerk and Accountant

Norfolk, ss. April 23, 1965

By virtue of the within warrant, I have posted the same as directed. The posting was completed Friday, April 23, 1965.

JAMES F. LYDEN
Constable, Town of Norwood

A True Copy. Attest: BARTLEY W. CONNOLLY
Town Clerk and Accountant

COMMONWEALTH OF MASSACHUSETTS
April 29, 1965

Norfolk, ss. Town of Norwood

In pursuance with the foregoing notice, the inhabitants of the Town of Norwood and the Town Meeting Members qualified to vote in elections and town affairs, met in the Junior High School Auditorium on Washington Street in said Town on Thursday, April 29, 1965 at 7:30 o'clock in the afternoon.

The meeting was opened with a prayer by Rev. Francis Hardiman.

The meeting was called to order by the Moderator, Walter J. Gotovich. The warrant calling the meeting was read by Town Clerk and Accountant, Bartley W. Connolly. Tellers being appointed and sworn, the following action was taken on the articles of the foregoing warrant:

ARTICLE 5. G-1-A. A motion was made by Henry W. Diggs, duly seconded by Joseph R. Olshan, that the recommendation of the Finance Commission be amended by striking out the figure $216,334.52 and inserting in place thereof the figure $220,128.50 and by striking out all that portion which refers to the allocation of monies therein to individual salaries.

On standing vote, Voting Yes, 37; No, 86.

On motion of Stephen T. Hefferan, duly seconded by Matthew M. Delaney, it was

VOTED: That the sum of $216,334.52 be raised by taxation and appropriated for Schools Administration Salaries; And be it further voted that the salaries of school administrators shall be paid in accordance with the attached list which is based on the salary schedule adopted by the school committee and approved by the town meeting effective September 1, 1962 and amended January 16, 1963.

On voice vote, declared carried.

ARTICLE 5. G-1B. A motion was made by Henry W. Diggs, duly seconded by Joseph R. Olshan, that the recommendation of the Finance Commission be amended by striking out the figure $1,856,579.50 and inserting in place thereof the figure $1,879,317.50 and by striking out all that portion which refers to the allocation of monies therein to individual salaries.

Motion Lost on voice vote.

On motion of Stephen T. Hefferan, duly seconded by Richard Pennington, it was

VOTED: That the sum of $1,856,579.50 be raised by taxation and appropriated for the purpose of schools instruction salaries in accordance with the first 12 steps of the School Committee's salary schedule as adopted in December 1964, and excluding the 13th and 14th steps in the Masters and Masters + 30 columns. A list of those people affected by this recommendation is attached. And be it further voted that the sum of $1,856,579.50 appropriated, $30,000 shall be for new teachers.

On voice vote declared carried.

ARTICLE 5. G-1C. On motion of Stephen T. Hefferan duly seconded by Richard Pennington, it was

VOTED: That the following sum be raised by taxation and appropriated for the purpose indicated:

Custodial Salaries $176,820.00

On voice vote, declared carried as amended.

(Original motion amended by striking out the words "Of which amount the sum of $6,870.00 shall be for salary of Supervisor of Custodians)

ARTICLE 5. G-1D. On motion of Stephen T. Hefferan, duly seconded by Richard Pennington, it was

VOTED: That the sum of $35,501.88 be raised by taxation and appropriated for Salaries, Auxiliary Agencies.

On voice vote, declared carried.

ARTICLE 5. G-1E. On motion of Stephen T. Hefferan, duly seconded by Herbert A. Wiggin, it was

VOTED: That the sum of $35,500.00 be raised by taxation and appropriated for Cafeteria Salaries.

On voice vote declared carried.

ARTICLE 5. G-2. A motion was made by Henry W. Diggs, duly seconded by Joseph R. Olshan, that the recommendation of the Finance Commission be amended by striking out the figure $45,000.00 and inserting in place thereof the figure $96,000.00 and by striking out the figure $369,-867.19 and inserting in place thereof the figure $420,867.19. (I — Maintenance)

Motion lost on voice vote.

On motion of Stephen T. Hefferan, duly seconded by Matthew M. Delaney, it was

VOTED: That the sum of $369,867.19 be raised by taxation and the sum of $29,356.81 be transferred from the balance remaining in the appropriation for the installation of Sprinklers in School Buildings which was voted on April 27, 1960 and appropriated for the following purposes:

Administration	$10,500.00
Instruction Supplies and Textbooks	89,500.00
Custodial Supplies	6,000.00
Auxiliary Agencies	4,400.00
Utilities	67,000.00
Continuing Fees and Services	22,124.00
Revolving Fund — Athletic Association	20,000.00
Revolving Fund — Lunch Program	4,200.00
Maintenance of Buildings	45,000.00
Repairs and Replacements— Equipment & Furnishings	19,500.00
Transportation	99,000.00

On voice vote declared carried.

ARTICLE 5. G-3. On motion of Stephen T. Hefferan, duly seconded by Richard Pennington, it was

VOTED: That the following sum be raised by taxation and appropriated for the purpose indicated:

New Equipment	$10,000.00

On voice vote declared carried.

ARTICLE 5. G-4. On motion of Stephen T. Hefferan, duly seconded by Matthew M. Delaney, it was

VOTED: That the sum of $1,300.00 be raised by taxation and appropriated for Out-of-State travel.

On voice vote declared carried.

ARTICLE 5. I. A motion was made by Mary L. Dunn, duly seconded by Robert C. Fox, that the recommendation of the Finance Commission be

amended by striking out the figure $97,525.14 and inserting in place thereof the figure $98,387.93 and by striking out the figure $75,145.97 for Personal Services and inserting in place thereof the figure $76,008.76.

Motion lost on voice vote.

On motion of Stephen T. Hefferan, duly seconded by James R. Hanley, it was

VOTED: That the sum of $97,525.14 be raised by taxation and the sum of $1,531.33 be transferred from the funds received for Dog Licenses from Norfolk County and the sum of $6,224.50 be transferred from State Aid for Free Public Libraries and appropriated for the following purposes:

Salaries	$75,145.97
Incidentals	29,785.00
New Equipment	200.00
Maintenance and Repair of Library Buildings	150.00

On voice vote declared carried.

ARTICLE 8. On motion of James Drummey, duly seconded by William Clifford, it was

VOTED: That action taken under Article 8 at the 1st session of this meeting held on April 22nd whereby it was voted to apply the sum of $100,000.00 from free cash against the amount to be raised by taxation be reconsidered.

On voice vote declared carried.

On motion of Stephen T. Hefferan, duly seconded by John F. Lydon, it was

VOTED: That the Board of Assessors be and hereby are authorized to apply from Free Cash in the treasury in offset to the amount appropriated to be raised by taxation for the current financial year, the sum of $200,000.00.

On voice vote declared carried.

A True Record. Attest: BARTLEY W. CONNOLLY
Town Clerk and Accountant

COMMONWEALTH OF MASSACHUSETTS
SPECIAL TOWN MEETING WARRANT
(SEAL)
TOWN OF NORWOOD

Norfolk, ss.

To either of the Constables in the Town of Norwood in said County, Greetings:

In the name of the Commonwealth of Massachusetts ,you are hereby required to notify and warn the inhabitants of the Town of Norwood qualified as the law requires to vote in town affairs to meet in the Auditorium

of the Junior High School on Washington Street in said town on Thursday, September 23, 1965 at 7:15 o'clock in the afternoon, to notify and warn the Town Meeting Members to meet and act at said time and place on the following article, namely:

ARTICLE 1. To see what sum of money the Town will vote to raise by transfer from available funds and/or by borrowing and appropriate for the purpose of Water Construction, or take any other action in the matter.

And you are directed to serve this warrant by posting attested copies thereof in ten public places in this town seven days at least before the time and day of said meeting. Hereof fail not and make due return of this warrant with your doings thereon to the Selectmen on or before the day and time of said meeting.

Given under our hands at Norwood this 10th day of September, A.D. 1965.

HARRY B. BUTTERS
JOHN A. ABDALLAH
WALTER J. DEMPSEY
MARTIN J. LYDON
Selectmen of Norwood

Norwood, Norfolk, ss. September 17, 1965

By virtue of the within warrant, I have posted the same as directed. The posting was completed Wednesday, September 15, 1965.

JAMES F. LYDEN
Constable, Town of Norwood

A True Copy. Attest: BARTLEY W. CONNOLLY
Town Clerk and Accountant

COMMONWEALTH OF MASSACHUSETTS

Norfolk, ss. September 23, 1965

Town of Norwood

In pursuance with the foregoing warrant the inhabitants of the Town of Norwood and the Town Meeting Members qualified to vote in elections and town affairs, met in the Auditorium of the Junior High School on Washington Street in said Town on September 23, 1965 at 7:15 o'clock in the afternoon.

The meeting was opened with a prayer by Rev. Leon Hatch.

The meeting was called to order by the Moderator, Walter J. Gotovich. The warrant calling the meeting was read by Town Clerk and Accountant, Bartley W. Connolly. Tellers being appointed and sworn, the following action was taken on the article of the foregoing warrant:

ARTICLE 1. On motion of Stephen T. Hefferan, duly seconded by Richard Pennington, it was

VOTED: That the sum of $154,000.00 be appropriated for the purpose of extending the water main from the intersection of Route 1 and Ellis Avenue to Upland Road, and to meet said appropriation the Treasurer, with the approval of the Selectmen, is hereby authorized to borrow the sum of $154,000.00 under authority of Chapter 44 for a period of five (5) years.

On standing vote, Voting Yes, 94; No, 0.

Motion declared carried.

Meeting dissolved.

A True Record.

Attest: BARTLEY W. CONNOLLY
Town Clerk and Accountant

COMMONWEALTH OF MASSACHUSETTS
SPECIAL TOWN MEETING WARRANT
(SEAL)
TOWN OF NORWOOD

Norfolk, ss.

To either of the Constables in the Town of Norwood in said County, Greetings:

In the name of the Commonwealth of Massachusetts, you are hereby required to notify and warn the inhabitants of the Town of Norwood qualified as the law requires to vote in town affairs to meet in the Auditorium of the Junior High School on Washington Street in said town on Thursday, September 23, 1965 at 7:30 o'clock in the afternoon, to notify and warn the Town Meeting Members to meet and act at said time and place on the following articles, namely:

ARTICLE 1. To see if the Town will vote to amend the existing Zoning By-Laws by altering the Zoning Map by altering the district boundaries with respect to that portion of the Single Residence District 2, namely that area bounded as follows:

Beginning at a point in a stone bound on the southerly sideline of Clapboardtree Street, said point being the point of curvature with Upland Road, thence running southeasterly by a curve of a radius of 100.00 feet and a distance of 65.00 feet; thence running southeasterly, southerly and southwesterly by a curve of a radius of 50.00 feet and a distance of 69.71 feet to a point on a stone bound, said point being the point of tangency with the westerly sideline of Upland Road; thence running S. 33° 42' 46"W. a distance of 44.72 feet by the westerly sideline of Upland Road; thence running southwesterly by a curve of a radius of 1000.00 feet and a distance of 99.05 feet by the westerly sideline of Upland Road; thence running S.28° 02' 16" W. a distance of 507.55 feet by the westerly sideline of Upland Road;

thence running S.31° 26' 46"W. a distance of 1340.10 feet by the westerly sideline of Upland Road; thence running southwesterly by a curve of a radius of 3695.40 feet and a distance of 1230.41 feet by the westerly sideline of Upland Road; thence running N.77° 37' 51" W. a distance of 200.00 feet by a property line; thence running S.48° 30' 20" W. a distance of 15.98 feet by a property line; thence running northwesterly by the westerly sideline of a brook a distance of 643 feet more or less, by a property line; thence running S. 59° 30' 00" W. a distance of 172.15 feet by a property line; thence running N. 26° 00' 00" W. a distance of 37.00 feet by a property line; thence running S. 64° 00' 00" W. a distance of 142.00 feet by a property line; thence running S. 50° 19' 12" W. a distance of 701.21 feet by a property line; thence running N. 43° 30' 00" W. a distance of 430.25 feet by a property line; thence running S. 46° 30' 00" W. a distance of 597.29 feet by a property line; thence running N. 380° 27' 35" W. a distance of 129.48 feet by the Town of Norwood School land; thence running S. 58° 08' 00" W. a distanee of 619.43 feet by the Town of Norwood School land; thence running N. 35° 04' 40" W. a distance of 586.09 feet by a property line; thence running S. 67° 15' 14" W. a distance of 261.90 feet by a property line to a point on the easterly sideline of Nahatan Street; thence running N. 17° 00' 46" W. a distance of 30.47 feet by the easterly sideline of Nahatan Street; thenee running N. 21° 35' 45" W. a distance of 20.01 feet by the easterly sideline of Nahatan Street; thence running N. 67° 30' 17" E. a distance of 87.91 feet by a property line; thence running N. 56° 08' 10" E. a distance of 288.83 feet by a property line; thence running N. 06° 48' 29" E. a distance of 1471.33 feet by a property line to a point on the Norwood-Westwood Town Line; thence running N. 63° 48' 45" E. a distance of 2354.65 feet by the Norwood-Westwood Town Line to a point; thence running N. 68° 26' 15" E. a distance of 462.11 feet by the southerly sideline of Clapboardtree Street; thence running N. 70° 02' 07" E. a distance of 79.48 feet by the southerly sideline of Clapboardtree Street; thence running N. 74° 28' 37" E. a distance of 130.46 feet by the southerly sideline of Clapboardtree Street; thence running N. 84° 44' 44" E. a distance of 32.31 feet by the southerly sideline of Clapboardtree Street; thence running S. 88° 04' 31" E. a distance of 716.40 feet by the southerly sideline of Clapboardtree Street; thence running S. 87° 17' 10" E. a distance of 265.09 feet by the southerly sideline of Clapboardtree Street; thence running S. 85° 05' 33" E. a distance of 320.15 feet by the southerly sideline of Clapboardtree Street; thence running S. 82° 19' 49" E. a distance of 103.53 feet by the southerly sideline of Clapboardtree Street to the point of beginning of this description by withdrawing said portion from S2 and establishing same as LM.

ARTICLE 2. To see if the Town will vote to amend the Zoning By-Laws by amending "Section 4, Table A, under M. Manufacturing, Processing, & Related Uses," by striking out item No. 4 thereof, as follows:

"4. Plant for manufacturing of advertising displays, awnings or shades, bakery products, beverages, brushes, books, candy, clothing or textile products, jewelry, ice, leather goods, textiles, toys or wood products."

and inserting in place thereof:

"4. Plant for manufacturing of advertising displays, awnings or shades, bakery products, beverages, brushes, books, cameras or other photographic equipment, candy, clothing or other textile products, dairy products, film, footwear, jewelry, ice leather goods, optical products, textiles, toys, plastic or wood products."

ARTICLE 3. To see if the Town will vote to amend the Zoning By-Laws by amending "Section 9. Buffer Strips & Green Areas in Certain Districts," by adding to the present Section 9, the following:

"The foregoing provisions providing for a buffer strip shall not be applicable where the owner of land in Norwood is also the owner of land in a residential district in the adjacent municipality and the land is contiguous."

ARTICLE 4. To see if the Town will vote to amend the Zoning By-Laws by amending "Section 9. Buffer Strips & Green Areas in Certain Districts," by striking out under said Section 9, subsection (1), the words and figure "one hundred (100) feet,"

and inserting in place thereof the words and figure "fifty (50) feet."

ARTICLE 5. To see if the Town will vote to amend the Zoning By-Laws by amending 'Section 9. Buffer Strips & Green Areas in Certain Districts" by striking out under said Section 9, Subsection (2), the words and figure "fifty (50) feet,"

and inserting in place thereof the words and figure "one hundred (100) feet,".

ARTICLE 6. To see if the Town will vote to amend the Zoning By-Laws by amending "Section 15. Building Heights, subsection 'A', Table E, Height Regulations for Buildings," by striking out under District LM, "Maximum Height 35 ft.,"

and inserting in place thereof "Maximum Height 60 ft."

ARTICLE 7. To see if the Town will vote to amend the Zoning By-Laws by amending "Section 15. Building Heights," subsection 'C', by striking out in lines seven and eight, the words "height limit of more than ten percent of the ground area covered by the building,"

and inserting in place thereof the words: "height limit of more than twenty-five per cent of the ground area covered by the building."

ARTICLE 8. To see if the Town will vote to amend the Zoning By-Laws by amending "Section 15. Building Heights," by adding a new subsection as follows:

"D. Notwithstanding the height limitations as shown in Table E, any building may be erected in a LM District to a maximum height of 80' providing such building is located more than 500' from the boundary of any residential district."

ARTICLE 9. To see what sum of money the Town will vote to raise by transfer from available funds and/or by borrowing and appropriate for the purpose of Electric Light Construction, or take any other action in the matter.

ARTICLE 10. To see what sum of money the Town will vote to raise by transfer from available funds and/or by borrowing and appropriate for the purpose of Drain Construction, or take any other action in the matter.

ARTICLE 11. To see what sum of money the Town will vote to raise by transfer from available funds and/or by borrowing and appropriate for the purpose of Sewer Construction, or take any other action in the matter.

ARTICLE 12. To see what sum of money the Town will vote to raise by transfer from available funds and/or by borrowing and appropriate for the purpose of Highway Construction, or take any other action in the matter.

ARTICLE 13. To see what sum of money the Town will vote to raise and appropriate by transfer from available funds in the Treasury to meet the further expense of Sick Leave, Public Works Department, or take any other action in the matter.

ARTICLE 14. To see if the Town will vote to amend the existing Zoning Map by altering the district boundaries with respect to that portion of the present Manufacturing District, namely that area bounded as follows:

Beginning at a point in the northwesterly line of Pleasant St., said point being at the point of curvature of a radius of 120.00 feet leading to Morse Street; thence running southwesterly and northwesterly by said curve of a radius 120.00 ft. a distance of 130.60 ft. to a point in the northeasterly line of Morse Street; thence running N70-57-00W by said northeasterly line of Morse Street a distance of 36.17 ft; thence turning and running N19-03-00E a distance of 107.00 ft.; thence turning and running S70-57-00E a distance of 41.86 ft.; thence turning and running N15-09-00E a distance of 153.56 ft. to a point in the northeasterly line of Northview Avenue; thence turning and running N75-51-00W by said northeasterly line of Northview a distance of 75.38 ft.; thence turning and running N15-09-00E a distance of 99.78 ft; thence turning N12-55-50E a distance of 262.26 feet; thence turning and running S77-11-46E a distance of 101.14 ft; thence turning and running N12-48-14E a distance of 132.01 ft; thence turning and running S77-11-46E a distance of 225.33 feet to the northwesterly line of Pleasant Street; thence turning and running S15-34-30W by said northwesterly line of Pleasant St. a distance of 154.33 feet to a point of curvature of a curve of a radius of 1025.00 ft; thence running southwesterly by said curve of a radius of 1025.00 feet by said northwesterly line of Pleasant St. a distance of 96.00 feet; thence running S10-12-30W by said northwesterly line of Pleasant St. a distance of 5141 feet; thence turning and running S79-52-20E a distance of 190.91 ft; thence running S74-32-30E a distance of 183.29 feet to the southwesterly line of Rogers Court; thence continuing S-74-32-30E a distance of 100.35 feet; thence turning and running N20-18-30E a distance of 100.36 feet; thence turning and running S74-32-30E

a distance of 159.00 feet; thence turning and running S15-27-30W a distance of 200.00 feet to the northeasterly line of Talbot Ave.; thence continuing S15-27-30W a distance of 125.50 feet; thence turning and running N74-32-30W a distance of 155.00 feet; thence turning and running S15-27-30W a distance of 85.00 feet to the northeasterly line of Sunset Ave.; thence continuing S15-27-30W a distance of 133.75 feet; thence turning and running N74-09-30W a distance of 75.00 feet; thence running N72-59-30W a distance of 50.00 feet; thence running N74-15-30W a distance of 100.00 feet; thence running N73-40-30W a distance of 100.00 feet; thence running N74-32-30W a distance of 247.61 feet to the southeasterly line of Pleasant St.; thence running N61-18-13W a distance of 57.83 feet to the point of beginning,

by withdrawing said portion from Manufacturing and establishing same as General Residence.

ARTICLE 15. To see if the Town will vote to amend the Zoning By-Laws by amending "Non-conforming & Temporary Uses", Section 16. Existing Non-confroming uses B. so as to read:

"B. The Board of Appeals may authorize by special permit a non-conforming use of a building, structure or land to be changed to a specified use not substantially different in character or in its effect on the vicinity. Said Board may also authorize by special permit a non-conforming use of a building structure, or land to be extended, or a building devoted to a non-conforming use, to be structurally altered or enlarged, provided that such extension, alteration, or enlargement: (i) will not have a material adverse effect on the value of land and buildings in the neighborhood or on the amenities thereof, or be detrimental to the normal use of adjacent property, and (ii) will not be injurious or dangerous to the public health, or hazardous because of traffic congestion or other reasons."

And you are directed to serve this warrant by posting attested copies thereof in ten public places in this town seven days at least before the time and day of said meeting. Hereof fail not and make due return of this warrant with your doings thereon to the Selectmen on or before the day and time of said meeting.

Given under our hands at Norwood this 3rd day of September, A.D. 1965.

HARRY B. BUTTERS
JOHN A. ABDALLAH
WALTER J. DEMPSEY
MARTIN J. LYDON
Selectmen of Norwood

Norwood, Norfolk, ss. September 10, 1965

By virtue of the within warrant, I have posted the same as directed. The posting was completed Wednesday, September 8, 1965.

JAMES F. LYDEN
Constable, Town of Norwood

A True Copy. Attest: BARTLEY W. CONNOLLY
Town Clerk and Accountant

COMMONWEALTH OF MASSACHUSETTS

September 23, 1965

Norfolk, ss. Town of Norwood

In pursuance with the foregoing warrant the inhabitants of the Town of Norwood and the Town Meeting Members qualified to vote in elections and town affiairs, met in the Auditorium of the Junior High School on Washington Street in said town on Thursday, September 23, 1965 at 7:30 P.M.

The meeting was called to order by the Moderator, Walter J. Gotovich. The warrant calling the meeting was read by Town Clerk and Accountant Bartley W. Connolly. Tellers being appointed and sworn, the following action was taken on the articles of the foregoing warrant:

REPORT OF THE NORWOOD PLANNING BOARD ON AMENDING EXISTING ZONING BY-LAW OF THE TOWN OF NORWOOD FROM S2 TO LIMITED MANUFACTURING

To the Citizens of the Town of Norwood:

The Norwood Planning Board through the Norwood Messenger in the issue of September 3, 1965 gave notice of its intention to hold a public hearing on September 20, 1965 at 8:15 P.M. in the Municipal Building on proposed amendment to the Zoning By-Laws of the Town of Norwood, said hearing as advertised was duly held and the Planning Board herewith submits its final report and recommendation which is in the following form:

We recommend amendment to the existing Zoning By-Law as submitted in the attached motion under Article 1 of the Special Town Meeting of Sept. 23, 1965 for the following reasons:

1. The structure of the hill is quite rocky and there is quite a bit of ledge. Right now the development of the residential area has come almost to a stand-still with a natural barrier of rock. The development of the area will be very slow and approached cautiously because it means quite a bit of blasting.

2. Based on past experience with developers in this area coming in and asking for waiving of regulations as far as trenching is concerned in that they wanted utilities in the same trench, waiving of the regulations in this respect is not in the best interest of the health of the community.

3. Just because the area has been in a Single Residence area in the past, it is not necessarily a prime area for residences. There also is another residential area in Norwood which is in a swampy area in the meadows where there is about 14' of peat and anyone knowing that certainly would not say that it would be a prime residential area. This is based on the same premise as was expressed at the public hearing.

4. In establishing the new zoning by-laws, the Planning Board agreed that an Office - Research District was designed more specifically for a portion of this land which is now zoned for S2.
   There is a certain amount of non-conforming activity being performed in the area of the Mansion, namely by United Fruit.
5. A zoning to the LM district provides for buffer strips and control, protecting the surrounding residential lands.
6. For the best interest of the Town.

Respectfully submitted,

PAUL M. MURPHY
FRANCIS WISGIRDA
JAMES T. O'SULLIVAN
JOHN F. LYDON
J. EDWARD BAMBER
Norwood Planning Board

ARTICLE 1. On motion of Francis Wisgirda, duly seconded by J. Edward Bamber, it was

VOTED: To amend the existing Zoning By-Laws by altering the Zoning Map by altering the district boundaries with respect to that portion of the present Single Residence District 2, namely that area bounded as follows:

Beginning at a point in a stone bound on the southerly sideline of Clapboardtree Street, said point being the point of curvature with Upland Road, thence running southeasterly by a curve of a radius of 100.00 feet and a distance of 65.00 feet; thence running southeasterly, southerly and southwesterly by a curve of a radius of 50.00 feet and a distance of 69.71 feet to a point on a stone bound, said point being the point of tangency with the westerly sideline of Upland Road; thence running S. 33° 42' 46' W. a distance of 44.72 feet by the westerly sideline of Upland Road; thence running southwesterly by a curve of a radius of 1000.00 feet and a distance of 99.05 feet by the westerly sideline of Upland Road; thence running S. 28° 02' 16" W. a distance of 507.55 feet by the westerly sideline of Upland Road; thence running S. 31° 26' 46" W. a distance of 1340.10 feet by the westerly sideline of Upland Road; thence running southwesterly by a curve of a radius of 3695.40 feet and a distance of 1230.41 feet by the westerly sideline of Upland Road; thence running N. 77° 37' 51" W. a distance of 200.00 feet by a property line; thence running S. 48° 30' 20" W. a distance of 15.98 feet by a property line; thence running northwesterly by the westerly sideline of a brook a distance of 643 feet more or less, by a property line; thence running S. 59° 30' 00" W. a distance of 172.15 feet by a property line; thence running N. 26° 00' 00" W. a distance of 37.00 feet by a property line; thence running S. 64° 00' 00" W. a distance of 142.00 feet by a property line; thence running S. 50° 18' 12" W. a distance of 701.21 feet by a property line; thence running N. 43° 30' 00" W. a distance of 430.25 feet by a property line; thence S. 46°

30' 00" W. a distance of 597.29 feet by a property line; thence running N. 38° 27' 35" W. a distance of 129.48 feet by the Town of Norwood School land; thence running S. 58° 08' 00" W. a distance of 619.43 feet by the Town of Norwood School land; thence running N. 35° 04' 40" W. a distance of 586.09 feet by a property line; thence running S. 67° 15' 14" W. a distance of 261.90 feet by a property line to a point on the easterly sideline of Nahatan Street; thence running N. 17° 00' 46" W. a distance of 30.47 feet by the easterly sideline of Nahatan Street; thence running N. 21° 35' 45" W. a distance of 20.01 feet by the easterly sideline of Nahatan Street; thence running N. 67° 30' 17" E. a distance of 87.91 feet by a property line; thence running N. 56° 08' 10" E. a distance of 288.83 feet by a property line; thence running N. 06° 48' 29" E. a distance of 1471.33 feet by a property line to a point on the Norwood-Westwood Town Line; thence running N. 63° 48' 45" E. a distance of 2354.65 feet by the Norwood-Westwood Town Line to a point; thence running N. 68° 26' 15" E. a distance of 462.11 feet by the southerly sideline of Clapboardtree Street; thence running N. 70° 02' 07" E. a distance of 79.48 feet by the southerly sideline of Clapboardtree Street; thence running N. 74° 28' 37" E. a distance of 130.46 feet by the southerly sideline of Clapboardtree Street; thence running N. 84° 44' 44" E. a distance of 32.31 feet by the southerly sideline of Clapboardtree Street; thence running S. 88° 04' 31" E. a distance of 716.40 feet by the southerly sideline of Clapboardtree Street; Thence running S. 87° 17' 10" E. a distance of 265.09 feet by the southerly sideline of Clapboardtree Street; thence running S. 85° 05' 33" E. a distance of 320.15 feet by the southerly sideline of Clapboardtree Street; thence running S. 82° 19' 49" E. a distance of 103.53 feet by the southerly sideline of Clapboardtree Street to the point of beginning of this description by withdrawing said portion from S2 and establishing same as LM.

On standing vote, Voting Yes, 126; No, 14.

Motion declared carried.

REPORT OF THE NORWOOD PLANNING BOARD ON AMENDING EXISTING ZONING BY-LAW OF THE TOWN OF NORWOOD

To the Citizens of the Town of Norwood:

The Norwood Planning Board through the Norwood Messenger in the issue of September 3, 1965 gave notice of its intention to hold a public hearing on September 20, 1965 at 8:30 P.M. in the Municipal Building on proposed amendment to the Zoning By-Laws of the Town of Norwood, said hearing as advertised was duly held and the Planning Board herewith submits its final report and recommendation which is in the following form:

We recommend amendment to the existing Zoning By-Law as submitted in the attached motion under Article 2 of the Special Town Meeting of September 23, 1965 for the following reasons:

1. Further clarification of zoning by-laws.
2. There is also included in this article not only the addition of cameras or other photographic equipment, film, and optical products, but also dairy products, footwear and plastic. There is now being constructed in Norwood a warehouse for footwear and passage of this amendment is necessary to them.

Respectfully submitted,

PAUL M. MURPHY
FRANCIS WISGIRDA
JAMES T. O'SULLIVAN
JOHN F. LYDON
J. EDWARD BAMBER
NORWOOD PLANNING BOARD

ARTICLE 2. On motion of Francis Wisgirda, duly seconded by John F. Lydon, it was

VOTED. To amend the Zoning By-Laws by amending "Section 4, Table A, under M. Manufacturing, Processing, & Related Uses," by striking out item No. 4 thereof, as follows:

"4. Plant for manufacturing of advertising displays, awnings or shades, bakery products, beverages, brushes, books, candy, clothing or other textile products, jewelry, ice, leather goods, textiles, toys or wood products."

and inserting in place thereof:

"4. Plant for manufacturing of advertising displays, awnings or shades, bakery products, beverages, brushes, books, cameras or other photographic equipment, candy, clothing or other textile products, dairy products, film, footwear, jewelry, ice, leather goods, optical products, textiles, toys, plastic or wood products."

On standing vote, Voting Yes, 108; No, 2.

Motion declared carried.

REPORT OF THE NORWOOD PLANNING BOARD ON AMENDING EXISTING ZONING BY-LAW OF THE TOWN OF NORWOOD

To the Citizens of the Town of Norwood:

The Norwood Planning Board through the Norwood Messenger in the issue of September 3, 1965 gave notice of its intention to hold a public hearing on September 20, 1965 at 8:30 P.M. in the Municipal Building on proposed amendment to the Zoning By-Laws of the Town of Norwood, said hearing as advertised was duly held and the Planning Board herewith submits its final report and recommendation which is in the following form:

We recommend amendment to the existing Zoning By-Law as submitted in the attached motion under Article 3 of the Special Town Meeting of September 23, 1965, for the following reasons:

1. Prevents hardship for one individual owning land in both towns so that he will not have to abide by a buffer strip as such.

2. Continues to protect adjacent towns except where individual owns land in both towns.

3. Keeps control and gives residents of Westwood the same protection.

Respectfully submitted,

PAUL M. MURPHY
FRANCIS WISGIRDA
JAMES T. O'SULLIVAN
JOHN F. LYDON
J. EDWARD BAMBER
NORWOOD PLANNING BOARD

ARTICLE 3. On motion of Francis Wisgirda, duly seconded by J. Edward Bamber, it was

VOTED: To amend the Zoning By-Laws by amending "Section 9. Buffer Strips & Green Areas in Certain Districts," by adding to the present Section 9, the following:

"(3) The foregoing provisions providing for a buffer strip shall not apply at or along the municipal or town line where the owner of land in Norwood is also the owner of land in a residential district in the adjacent municipality and the land is contiguous."

On standing vote, Voting Yes, 102; No, 3.
Motion declared carried.

REPORT OF THE NORWOOD PLANNING BOARD ON AMENDING EXISTING ZONING BY-LAW OF THE TOWN OF NORWOOD

To the Citizens of the Town of Norwood:

The Norwood Planning Board through the Norwood Messenger in the issue of September 3, 1965 gave notice of its intention to hold a public hearing on September 20, 1965 at 8:30 P.M. in the Municipal Building on proposed amendment to the Zoning By-Laws of the Town of Norwood, said hearing as advertised was duly held and the Planning Board herewith submits its final report and recommendation which is in the following form:

We recommend indefinite postponement to the existing Zoning By-Law as submitted in the attached motion under Article 4 of the Special Town Meeting of September 23, 1965 for the following reasons:

1. Withdrawal of request by petitioner.
2. Buffer strip provides protection to the residential areas in the town.

Respectfully submitted,

PAUL M. MURPHY
FRANCIS WISGIRDA
JOHN F. LYDON
JAMES T. O'SULLIVAN
J. EDWARD BAMBER
NORWOOD PLANNING BOARD

ARTICLE 4. On motion of John F. Lydon, duly seconded by J. Edward Bamber, it was

VOTED: Indefinite Postponement.
On voice vote declared carried.

REPORT OF THE NORWOOD PLANNING BOARD ON AMENDING EXISTING ZONING BY-LAW OF THE TOWN OF NORWOOD

To the Citizens of the Town of Norwood:

The Norwood Planning Board through the Norwood Messenger in the issue of September 3, 1965 gave notice of its intention to hold a public hearing on September 20, 1965 at 8:30 P.M. in the Municipal Building on proposed amendment to the Zoning By-Laws of the Town of Norwood, said hearing as advertised was duly held and the Planning herewith submits its final report and recommendation which is in the following form:

We recommend indefinite postponement to the existing Zoning By-Law as submitted in the attached motion under Article 5 of the Special Town Meeting of September 23, 1965 for the following reasons:

1. Withdrawal of request by petitioner.
2. Buffer strip provides protection to the residential areas in the town.

Respectfully submitted,

PAUL M. MURPHY
FRANCIS WISGIRDA
JOHN F. LYDON
JAMES T. O'SULLIVAN
J. EDWARD BAMBER
NORWOOD PLANNING BOARD

ARTICLE 5. On motion of John F. Lydon, duly seconded by J. Edward Bamber, it was

VOTED: Indefinite postponement.
On voice vote declared carried.

REPORT OF THE NORWOOD PLANNING BOARD ON AMENDING EXISTING ZONING BY-LAW OF THE TOWN OF NORWOOD

To the Citizens of the Town of Norwood:

The Norwood Planning Board through the Norwood Messenger in the issue of September 3, 1965 gave notice of its intention to hold a public hearing on September 20, 1065 at 8:30 P.M. in the Municipal Building on proposed amendment to the Zoning By-Laws of the Town of Norwood, said hearing as advertised was duly held and the Planning Board herewith submits its final report and recommendation which is in the following form:

We recommend amendment to the existing Zoning By-Law as submitted in the attached motion under Article 6 of the Special Town Meeting of September 23, 1965 for the following reasons:

1. Under the circumstances the present height of 35' in a LM area for all areas involved relative to districts away from any residential boundary line is unreasonable and there is no harm done to anyone if there is a proper setback from a residential line to go to a 60' height.
2. Restriction in height to 35' would be unreasonable in the light of what is necessary for manufacturing processes.

Respectfully submitted,

PAUL M. MURPHY
FRANCIS WISGIRDA
JOHN F. LYDON
JAMES T. O'SULLIVAN
J. EDWARD BAMBER
NORWOOD PLANNING BOARD

ARTICLE 6. On motion of Francis Wisgirda, duly seconded by J. Edward Bamber, it was

VOTED: To amend the Zoning By-Laws by amending "Section 15, Building Heights, subsection 'A', Table E, Height Regulations for Buildings," by striking out under District LM, "Maximum Height 35 ft.,"

an inserting in place thereof "Maximum Height 60 ft."

On standing vote, Voting Yes, 106; No. 5.

Motion declared carried.

REPORT OF THE NORWOOD PLANNING BOARD ON AMENDING EXISTING ZONING BY-LAW OF THE TOWN OF NORWOOD

To the Citizens of the Town of Norwood:

The Norwood Planning Board through the Norwood Messenger in the issue of September 3, 1965, gave notice of its intention to hold a public hearing on September 20, 1965 at 8:30 P.M. in the Municipal Building

on proposed amendment to the Zoning By-Laws of the Town of Norwood, said hearing as advertised was duly held and the Planning Board herewith submits its final report and recommendation which is in the following form:

We recommend amendment to the existing Zoning By-Law as submitted in the attached motion under Article 7 of the Special Town Meeting of September 23, 1965 for the following reasons:

1. With mechanical devices for air conditioning and purification of air, there is more need for machinery on the roof than in the past.

Respectfully submitted,

PAUL M. MURPHY
JAMES T. O'SULLIVAN
FRANCIS WISGIRDA
JOHN F. LYDON
J. EDWARD BAMBER
NORWOOD PLANNING BOARD

ARTICLE 7. On motion of Francis Wisgirda, duly seconded by John F. Lydon, it was

VOTED: To amend the Zoning By-Laws by amending "Section 15. Building eights," subsection 'C', by striking out in lines seven and eight, the words "height limit of more than ten per cent of the ground area covered by the Building."

and inserting in place thereof the words: "height limit of more than twenty-five per cent of the ground area covered by the building."

On standing vote, Voting Yes, 115; No, 4.
Motion declared carried.

REPORT OF THE NORWOOD PLANNING BOARD ON AMENDING EXISTING ZONING BY-LAW OF THE TOWN OF NORWOOD

To the Citizens of the Town of Norwood:

The Norwood Planning Board through the Norwood Messenger in the issue of September 3, 1965 gave notice of its intention to hold a public hearing on September 20, 1965 at 8:30 P.M. in the Municipal Building on proposed amendment to the Zoning By-Laws of the Town of Norwood, said hearing as advertised was duly held and the Planning Board herewith submits its final report and recommendation which is in the following form:

September 23, 1965

We recommend amendment to the existing Zoning By-Law as submitted in the attached motion under Article 8 of the Special Town Meeting of September 23, 1965 for the following reasons:

1. 500' is enough to make a solid buffer for an 80' building.
2. In any particular area devoted to manufacturing, it is a matter of necessity that they have height in their processings.

Respectfully submitted,

PAUL M. MURPHY
JAMES T. O'SULLIVAN
FRANCIS WISGIRDA
JOHN F. LYDON
J. EDWARD BAMBER
Norwood Planning Board

ARTICLE 8. The following motion was offered by John F. Lydon, duly seconded by J. Edward Bamber:

To amend the Zoning By-Laws by amending "Section 15. Building Heights," by adding a new subsection, as follows:

"D. Notwithstanding the height limitations as shown in Table E, any building may be erected in a LM District to a maximum height of 80' providing such a building is located more than 500' from the boundary of any residential district."

This article was not acted upon.

ARTICLE 8. On a motion made by Joseph Adakonis, and duly seconded, it was

VOTED: That this article be referred back to the Planning Board for further consideration.

On voice vote declared carried.

ARTICLE 9. On motion of Stephen T. Hefferan, duly seconded by Harry B. Butters, it was

VOTED: That the sum of $200,000.00 be appropriated for the purpose of extending and enlarging the electric plant of the town by installing a 13.8 K V A feeder line #5 from Nahatan Street to Route 1 to Everett Street to Upland Road to Station 31, and to meet said appropriation the Treasurer, with the approval of the Selectmen, is hereby authorized to borrow the sum $200,000.00 under authority of Chapter 44 for a period of five (5) years.

On standing vote, Voting Yes, 102; No, 0.

Motion declared carried.

ARTICLE 10. On motion of Stephen T. Hefferan, duly seconded by Mary G. Wilford, it was

VOTED: That the sum of $21,500.00 be transferred from Surplus Revenue and appropriated for Drain Construction.

On voice vote declared unanimously carried.

ARTICLE 11. On motion of Stephen T. Hefferan, duly seconded by Mary G. Wilford, it was

VOTED: That the sum of $71,000.00 be transferred from Surplus Revenue and appropriated for Sewer Construction.

On voice vote declared unanimously carried.

ARTICLE 12. On motion of Stephen T. Hefferan, duly seconded by Mary G. Wilford, it was

VOTED: Indefinite postponement.

On voice vote declared unanimously carried.

ARTICLE 13. On motion of Stephen T. Hefferan, duly seconded by Mary G. Wilford, it was

VOTED: That the sum of $3,000.00 be transferred from Surplus Revenue and appropriated for Sick Leave, Public Works Department.

On voice vote declared unanimously carried.

REPORT OF THE NORWOOD PLANNING BOARD ON AMENDING EXISTING ZONING BY-LAW OF THE TOWN OF NORWOOD FROM MANUFACTURING TO GENERAL RESIDENCE

To the Citizens of the Town of Norwood:

The Norwood Planning Board through the Norwood Messenger in the issue of January 22, 1965 gave notice of its intention to hold a public hearing on February 8, 1965 at 8:30 P.M. in the Municipal Building on proposed amendment to the Zoning By-Laws of the Town of Norwood, said hearing as advertised was duly held and the Planning Board herewith submits its final report and recommendation which is in the following form:

We recommend amendment to the existing Zoning By-Law as submitted in the attached motion under Article 14 of the Special Town Meeting of Sept. 23, 1965 for the following reasons:

1. Best interest of the Town
2. Area presently zoned for Manufacturing and is a hardship on those residents now living in the area under manufacturing district requirements.
3. Use of land now devoted to residential and should be zoned as such.

Respectfully submitted,

PAUL M. MURPHY
JAMES T. O'SULLIVAN
FRANCIS WISGIRDA
JOHN F. LYDON
J. EDWARD BAMBER
Norwood Planning Board

ARTICLE 14. On motion of J. Edward Bamber, duly seconded by Paul M. Murphy, it was

VOTED: To amend the zoning by-laws and zoning map by altering the district boundaries with respect to that portion of the present Manufacturing District, namely that area bounded as follows:

Beginning at a point in the northwesterly line of Pleasant Street, said point being at a point of curvature of a radius of 120.00 feet leading to Morse St.; thence running southwesterly and northwesterly by said curve of a radius 120.00 feet a distance of 130.60 feet to a point in the northeasterly line of Morse St.; thence running N70-57-00W by said northeasterly line of Morse St.; a distance of 36.17 feet; thence turning and running N19-03-00E a distance of 107.00 feet; thence turning and running S70-57-00E a distance of 41.86 feet; thence turning and running N15-09-00E a distance of 153.56 feet to a point in the northeasterly line of Northview Avenue; thence turning and running N74-51-00W by said northeasterly line of Northview Avenue a distance of 75.38 feet; thence turning and running N15-09-00E a distance of 99.78 feet; thence running N12-55-50E a distance of 262.26 feet; thence turning and running S77-11-46E a distance of 101.14 feet; thence turning and running N12-48-14E a distance of 132.01 feet; thence turning and running S77-11-46E a distance of 225.33 feet to the northwesterly line of Pleasant St.; thence turning and running S15-34-30W by said northwesterly line of Pleasant St. a distance of 154.33 feet to a point of curvature of a curve of a radius of 1025.00 feet; thence running southwesterly by said curve of a radius of 1025.00 feet by said northwesterly line of Pleasant St. a distance of 96.00 feet; thence running S10-12-30W by said northwesterly line of Pleasant Street a distance of 51.41 feet; thence turning and running S79-52-20E a distance of 190.91 feet; thence running S74-32-30E a distance of 183.29 feet to the southeasterly line of Rogers Court; thence continuing S74-32-30E a distance of 100.35 feet; thence turning and running N20-18-30E a distance of 100.36 feet; thence turning and running S74-32-30E a distance of 159.00 feet; thence turning and running S15-27-30W a distance of 200.00 feet to the northeasterly line of Talbot Ave.; thence continuing S15-27-30W a distance of 125.50 feet; thence turning and running N74-32-30W a distance of 155.00 feet; thence turning and running S15-27-30W a distance of 85.00 feet to the northeasterly line of Sunset Ave.; thence turning and running N74-32-30W by said northeasterly line of Sunset Avenue a distance of 100.00 feet, thence turning and running S15-27-30W a distance of 132.57 feet; thence turning and running N72-59-30W a distance of 24.99 feet; thence running N74-15-30W a distance of 100.00 feet; thence running N73-40-30W a distance of 100.00 feet; thence running N74-32-30W a distance of 247.61 feet to the southeasterly line of Pleasant St.; thence running N61-18-13W a distance of 57.83 feet to the point of beginning, by withdrawing said portion from Manufacturing and establishing the same as General Residence.

On standing vote, Voting Yes, 100; No. 0.

Motion declared carried.

REPORT OF THE NORWOOD PLANNING BOARD ON AMENDING EXISTING ZONING BY-LAW OF THE TOWN OF NORWOOD

To the Citizens of the Town of Norwood:

The Norwood Planning Board through the Norwood Tribune in the issue of May 20, 1965 gave notice of its intention to hold a public hearing on June 7, 1965 at 8:15 P.M. in the Municipal Building on proposed amendment to the Zoning By-Laws of the Town of Norwood, said hearing as advertised was duly held and the Planning Board herewith submits its final report and recommendation which is in the following form:

We recommend Amendment to the existing Zoning By-Law as submitted in the attached motion under Article 15 of the Special Town Meeting of Sept. 23, 1965 for the following reasons:

1. The interpretation of the by-laws was against the original intent of the by-law.
2. Clarify the actual intent of the by-law.

Respectfully submitted,

PAUL M. MURPHY
JAMES T. O'SULLIVAN
FRANCIS WISGIRDA
JOHN F. LYDON
J. EDWARD BAMBER
Norwood Planning Board

ARTICLE 15. On motion of Francis Wisgirda, duly seconded by J. Edward Bamber, it was

VOTED: To amend the Zoning By-Laws by amending "Non-conforming & Temporary Uses", Section 16. Existing Non-conforming Uses B, so as to read:

"B. The Board of Appeals may authorize by special permit a non-conforming use of a building, structure or land to be changed to a specified use not substantially different in character or in its effect on the vicinity. Said Board may also authorize by special permit a non-conforming use of a building structure, or land to be extended, or a building devoted to a non-conforming use, to be structurally altered or enlarged, provided that such extension, alteration, or enlargement; (1) will not have a material adverse effect on the value of land and buildings in the neighborhood or on the amenities thereof, or be detrimental to the normal use of adjacent property, and (ii) will not be injurious or dangerous to the public health, or hazardous because of traffic congestion or other reasons."

On standing vote, Voting Yes, 84; No, 6.

Motion declared carried.

Meeting dissolved.

A True Record.

Attest: BARTLEY W. CONNOLLY
Town Clerk and Accountant

COMMONWEALTH OF MASSACHUSETTS
SPECIAL TOWN MEETING WARRANT
(SEAL)
TOWN OF NORWOOD

Norfolk, ss. Town of Norwood

To either of the Constables in the Town of Norwood in said County, Greetings:

In the name of the Commonwealth of Massachusetts, you are hereby required to notify and warn the inhabitants of the Town of Norwood qualified as the law requires to vote in town affairs to meet in the Auditorium of the Junior High School on Washington Street in said town on Wednesday, December 8, 1965 at 7:30 o'clock in the afternoon to notify and warn the Town Meeting Members to meet and act at said time and place on the following articles, namely:

ARTICLE 1. To see what sum of money the Town will vote to raise and appropriate for the purpose of acquiring land or rights therein by purchase and/or by eminent domain, and for the construction of off-street parking facilities in the Central Street-Day Street area and to authorize the Board of Selectmen to acquire land for the above purpose, or take any other action in the matter. (On petition of the Parking Commission.)

ARTICLE 2. To see if the Town will vote to accept and allow as new town ways, as laid out and reported by the Board of Selectmen, the following:

1. **Laurel Road, from Walpole Street to Holly Drive, to be known as Laurel Road.**
2. **Woodbine Road, from Walpole Street to Holly Drive, to be known as Woodbine Road.**
3. **Valley Road, from Laurel Road to 117 feet, more or less, east of Hillshire Lane, to be known as Valley Road.**
4. **Mayflower Road, from Woodbine Road to Laurel Road, to be known as Mayflower Road.**
5. **Columbine Road, from Woodbine Road to Laurel Road, to be known as Columbine Road.**
6. **Holly Drive, from Laurel and Woodbine Roads to Endicott Street, to be known as Holly Drive.**

ARTICLE 3. To see if the Town will vote to amend its by-laws by adding a new Section 33 to Article XII, as follows:

"No owner or keeper shall cause or permit any dog to run at large within the town. While on any public way or place, dogs shall be under restraint by the owner or keeper. A dog is under restraint within the meaning of this by-law if he is controlled by a leash or at "heel" beside a competent person and obedient to the person's commands, or on or within a vehicle being driven or parked on the street. Dogs run-

ning at large will be caught and confined and the owners notified. Confined dogs may be reclaimed by owners or keepers upon the payment to the town Dog Officer a confinement fee of two ($2.00) dollars plus one dollar and fifty ($1.50) cents for each day of confinement, said payments to be retained by the Dog Officer. Dogs not reclaimed within seven days after notice of confinement may be sold or disposed of.

Owners or keepers found in violation of this section will be liable to a fine of not more than $10.00 for each violation."

Or take any other action in the matter.

ARTICLE 4. To see if the Town will vote to amend the Building Code by adding thereto a new article to be numbered XII relative to swimming pools as follows:

ARTICLE XII

Swimming Pools

Section 1. Definition

"Swimming Pool": A body of water contained in an artificial or semi-artificial receptacle whether in or above the ground, or created by artificial means from a natural watercourse, and all appurtenances, equipment, appliances and other facilities for its operation, maintenance or use, used or intended to be used for swimming, wading or recreational bathing, but not including portable pools incapable of containing a depth of water exceeding twenty-four inches at any point.

Section 2. Residential Pools

Residential swimming pools, whether located indoors or outdoors, are declared to be structures the construction, alteration, maintenance, operation and use of which shall be subject to the provisions of Chapter 143 of the general laws, as from time to time amended, and to the provisions of the Building Code so far as applicable. A residential swimming pool is a swimming pool used or intended to be used solely by the owner or tenant thereof and his family, and by friends invited to use it without payment of any fee.

Section 3. Plans

An extra copy of all plans, specifications and pertinent explanatory matter required to be submitted to the Building Inspector in connection with an application hereafter filed for a permit to construct a residential swimming pool or any alteration, addition, remodeling or other improvement to a residential swimming pool, shall be submitted with such application to the Building Inspector and shall be referred by him to the Board of Health (in this article, together with his duly authorized representatives referred to as the health department.) No such permit shall be issued unless and until the Board of Health shall have transmitted to the Building Inspector its written approval of such application, including a suitable endorsement on such plans and specifications. The Board of Health shall review such plans, specifications and other information to determine whether they suitably provide for safeguarding the health and safety of users and of the public.

The Board of Health is authorized and empowered to adopt regulations establishing standards of water purity and alkalinety and governing circulation of water in and cleansing of residential swimming pools.

Section 4. Approval by Town Engineer

Every application for a permit shall clearly show the means to be provided for draining the swimming pool including overflow gutters. All such information shall be referred by the Building Inspector to the Town Engineer, and no such permit shall be issued until the Town Engineer shall have given to the Building Inspector his approval and opinion in writing that the proposed drainage will be adequate for the purpose and may be employed without overtaxing any public drainage facilities involved or creating drainage problems at other locations. The Town Engineer's approval may be conditioned upon the use of such drainage facilities only within certain hours and in such case any permit issued by the Building Inspector shall be so conditioned.

Section 5. Enclosure

Every outdoor residential swimming pool shall be completely surrounded at all times, whether or not the same be filled with water, by a fence or wall not less than five feet in height, except that fences or walls in existence at the time this ordinance becomes effective shall satisfy this requirement if they are not less than four feet in height. Each such fence or wall shall be so constructed as not to have openings, holes or gaps larger than four inches in any dimension except for doors and gates and except for picket fences in which case, however, the gaps between pickets shall not exceed four inches. All fences shall be of wood or chain link or approved equal. Every fence shall be substantially anchored to posts set into the ground. Wood posts to be set in the ground two feet and metal posts shall be surrounded by concrete sufficient to structurally anchor posts. A building may be used as part of such enclosure.

All gates or doors opening through such enclosure shall be of not less than the same height as the fence or wall and shall be equipped with a self-closing and self-latching device located not more than one foot below the top of the fence or wall for keeping the gate or door securely closed at all times when not in actual use, except that the door of any dwelling which forms a part of the enclosure need not be so equipped. Each such gate or door shall be kept locked at all times when the swimming pool enclosure is not in use. Sixty days after enactment of this law, the provisions of this section shall apply to pools already in existence.

Section 6. Lighting

All lighting of an outdoor residential pool or its enclosure shall be directed at the pool and the source of the light shall be shielded from view from any street or adjoining property. No such lighting or wiring therefor, shall be installed without a permit from the Wiring Inspector.

Section 7. Applicability of Sections 1, 2, 3, 4, and 6

The provisions of sections 1, 2, 3, 4, and 6 shall not become applicable to residential swimming pools in existence on the date of enactment of

said sections until the date six months subsequent to such date of enactment.

Section 8. Set-backs

Every outdoor residential swimming pool hereafter constructed shall be set back not less than seven and one-half feet from any side lot or rear lot line of the premises on which it is constructed and not less than thirty feet from any street line. The set-back distance shall be measured to the nearest point of the pool including overflow gutters but exclusive of walkways or other poolside areas. No water shall be put into any pool until an occupancy permit is issued by the Building Inspector.

No existing residential swimming pool shall be enlarged so as to violate any of the foregoing set-back requirements. (On petition of the Building By-Law Board of Appeal).

ARTICLE 5. To see if the Town will vote to amend the Building By-Law of the Town of Norwood as follows:

1. By striking out in Article I, Section 6 (k), the words "twenty days" and inserting in place thereof the the words "at least ten (10) days."

2. By amending Article III as follows:

In section 7, Fire Limit District Number 2, Paragraph 2, strike out the last sentence and insert in place thereof "All walls and ceilings shall be plastered on wire lath two coats, or covered with material of equal fire rating."

3. By striking out paragraph (a), Section 8, Article III, and inserting in place thereof the following:

"(a) Effect of Sprinklers. In any district in buildings not protected by sprinklers, the maximum floor area permitted without suitable divisions by fire walls shall be as given in this section. In buildings protected by sprinklers, suitable fire curtains shall be installed to the satisfaction of the Chief of the Fire Department."

4. By adding to the end of the first paragraph in Section 8 of Article V the words "or covered with material of equal fire rating."

5. By striking out the fourth paragraph in Section 8 of Article V and inserting in place thereof the following paragraph:

"Garages in basements of dwellings may have one metal-clad door and frame leading to a basement, with a self-closing device; and shall have ceilings and walls plastered with two coats of plaster on wire lath or covered with material of equal fire rating. All plaster and wire lath shall have a one (1) hour fire rating."

6. By striking out the seventh paragraph of Section 8 of Article V and inserting in place thereof the following paragraph:

"Garages projecting into the dwelling area of a building shall have walls and ceilings covered with two coats of plaster on wire lath or with material of equal one (1) hour fire rating."

ARTICLE 6. To see if the Town will vote to amend the Town's by-laws by designating as Section 32 of Article XII the by-law relative to snow removal which was adopted by Town Meeting on March 27, 1961 under Article 18.

ARTICLE 7. To see what sum the Town will vote to raise and appropriate for the purchase of a parcel of land containing about seven and one-third acres to hold for conservation purposes. Said land being located along the Westwood town line, off Winter Street and LaSalle Road, as shown on a plan on file at Town Clerk's office, or take any other action in the matter. (On petition of Conservation Commission.)

ARTICLE 8. To see if the Town will vote to abandon a portion of a sewer easement located on the land of John J. Cornetta, Trustee, (Iron Horse), no longer needed for sewer purposes due to relocation of the sewer.

Said portion to be abandoned is shown on a plan entitled, "Town of Norwood, Mass., Plan of Abandoned Sewer Easement," dated November 9, 1965, R. A. Hamilton, Town Engineer, and is bounded and described as follows:

Beginning at a point on the Northwesterly line of said easement, thence running N41-11-44E, 90.64 feet to a point; thence N-28-26-53E, a distance of 88.66 feet to a point; thence N2-02-27W, a distance of 39.42 feet; thence a distance of 211.04 feet to the point of beginning.

A copy of the above plan is on file and available for examination in the office of the Town Clerk.

ARTICLE 9. To see if the Town will vote to authorize the Board of Selectmen of the Town of Norwood, acting as Sewer Commissioners of the Town of Norwood, to make such contracts and/or enter into such agreements with the Board of Sewer Commissioners of the Town of Westwood, such person, firm or corporation, which may own land in Westwood and/or Norwood, and/or such other interested or necessary person, firm, corporation, entity or party, as the Sewer Commissioners of the Town of Norwood shall consider advisable to provide, or in connection with, a sewer connection, sewer connections, and/or sewer service by the Town of Norwood and/or the Town of Westwood to a building or buildings now or hereafter situated in the Town of Norwood and/or in the Town of Westwood, including, without limitation, a sewer connection, sewer connections, and/or sewer service by the Town of Norwood to a building or buildings now or hereafter situated wholly or partially in the Town of Westwood, and/or a sewer connection, sewer connections, and/or sewer service by the Town of Westwood to a building or buildings now or hereafter situated wholly or partially in the Town of Norwood, and/or to do or act in relation thereto in such manner as the Board of Sewer Commissioners of the Town of Norwood shall consider advisable.

ARTICLE 10. To see if the Town will vote to direct the Town Counsel to petition the General Court of Massachusetts (State Legislature) to

amend Chapter 197 of the Acts of 1914, commonly known as the Town Charter, by amending Section 9 (b) thereof which presently reads as follows:

Section 9. The powers and duties of the General Manager shall include the following: — (b) to appoint upon merit and fitness alone, and, except as herein otherwise provided, to remove all superintendents or chiefs of departments and all subordinate officers and employees in such departments, and to fix all salaries and wages of all subordinates and employees, subject to law. The superintendents or chiefs of departments shall not be removed by the general manager, except on five days' notice in writing, which shall state the cause of such removal.

That the said Section 9 (b) be amended by striking out therefrom the words "and to fix all salaries and wages of all subordinates and employees, subject to law."

so as to then read as follows:

Section 9. The powers and duties of the General Manager shall include the following: — (b) To appoint upon merit and fitness alone, and, except as herein otherwise provided, to remove all superintendents or chiefs of departments and all subordinate officers and employees in such departments. The superintendents or chiefs of departments shall not be removed by the general manager, except on five days' notice in writing, which shall state the cause of such removal. (On petition of Personnel Board Study Committee.)

ARTICLE 11. To see if the Town will vote to adopt General Law 41, Section 108A, which reads as follows:

"Salary Plans for Certain Employees. A city by ordinance and a town by by-law may establish, and from time to time amend, a plan classifying any or all positions, other than those filled by popular election and those under the direction and control of the school committee, into groups and classes doing substantially similar work or having substantially equal responsibilities. Such city or town may in like manner or in a city by vote of the city council, subject to the provisions of its charter, and in a town by vote of the town at a town meeting, establish, and from time to time amend, a plan establishing minimum and maximum salaries to be paid to employees in positions so classified, and such salary plan may provide for the attainment of such maximum salaries by periodical step-rate increases based on length of service. Nothing in this section shall be construed to conflict with the provisions of chapter thirty-one. Any by-law adopted under the provisions of this section shall not be subject to section thirty-two of chapter forty."

Said Article 11 not to be effective until the Town Charter has been amended pursuant to the above Article 10. (On petition of Personnel Board Study Committee.)

ARTICLE 12. To see if the Town will vote to approve a By-Law, incorporating a Classification and Salary Plan, recommended in the report of the Job Classification and Salary Plan Committee as authorized by Section 108A, Chapter 41, General Laws.

Said Article 12 to be effective only if General Law 41, Section 108A is adopted under the above Article 11. (On petition of the Personnel Board Study Committee.)

ARTICLE 13. To see if the Town will vote to rescind the following balances remaining in loans which were authorized but not needed:

Norwood-Walpole Interceptor Sewers	$50,000.00
Balch School Construction	91,000.00
Cleveland School Addition	100,000.00
Light Construction — 13.8 K.V. line for Plimpton Press	20,000.00

The above figures do not represent funds on hand, but merely authorizations to borrow such amounts.

ARTICLE 14. To see what sum the Town will vote to raise and appropriate to pay Ann F. Flood for dental expenses incurred by her on account of injuries sustained on November 26, 1962, by her minor son, David Flood, while participating in competitive athletics as a member of the Norwood High School football team.

ARTICLE 15. To see if the Town will amend the existing Zoning Map by altering the district boundaries with respect to that portion of the present Manufacturing District, namely that area bounded as follows:

Beginning at a point, said point southwesterly by a curve of a radius of 4960.00 feet and a distance of 1001.19 feet and S 76-02-10 E a distance of 150.23 feet from a Massachusetts Highway Bound at station 50 + 30.37; thence running S 76-02-10 E a distance of 3720 feet more or less to the center line of the Neponset River; thence running northerly and northwesterly along the center line of the Neponset River a distance of 6570 feet more or less; thence running S 28-12-20 W a distance of 2570.02 feet; thence running southwesterly by a curve of a radius of 4810.00 feet and a distance of 927.89 feet to the point of beginning of this layout, by withdrawing said portion from Manufacturing and establishing same as Limited Manufacturing. (On petition of the Planning Board.)

ARTICLE 16. To see if the Town will amend the existing Zoning Map by altering the district boundaries with respect to that portion of the present Trunk Highway B District, namely that area bounded as follows:

Beginning at a point N 28-12-20 E a distance of 1478.98 feet from a Massachusetts Highway Bound at station 50 + 30.37 on the easterly sideline of the Boston Providence Turnpike; thence running N 28-12-20 W a distance of 1060.65 feet; thence running S 61-47-40 E a distance of 52.38 feet; thence running N 58-12-20 E a distance of 134.02 feet; thence running S 61-47-40 E a distance of 30.61 feet; thence running S 28-12-20 W a distance

of 1141.67 feet; thence running N 74-56-40 W a distance of 154.04 feet to a point, said point being the point of beginning of this layout by withdrawing said portion from Trunk Highway B and establishing same as Limited Manufacturing. (On petition of the Planning Board.)

ARTICLE 17. To see if the Town will amend the existing Zoning map by altering the district boundaries with respect to that portion of the present Trunk Highway B, namely that area bounded as follows:

Beginning at a point in the easterly line of the Boston-Providence Turnpike, said point being southwesterly by a curve of a radius of 4960.00 feet and a distance of 139.02 from a Massachusetts Highway Bound at station 50+30.37; thence running northeasterly by a curve of a radius of 4960.00 feet and a distance of 139.02 feet to a Massachusetts Highway Bound at station 50+30.37; thence running N 28-12--20 E a distance of 1478.98 feet; thence running S 74-56-40 E a distance of 154.04 feet; thence running S 28-12-20 W a distance of 1514.02 feet; thence running southwesterly by a curve of a radius of 4810.00 feet and a distance of 103.98 feet; thence running N 75-00-30 W a distance of 153.24 feet to a point, said point being the point of beginning of this layout, by withdrawing said portion from Trunk Highway "B" and establishing same as Limited Manufacturing. (On petition of the Planning Board)

ARTICLE 18. To see if the Town will amend the existing Zoning Map by altering the district boundaries with respect to that portion of the present Trunk Highway B District, namely that area bounded as follows:

Beginning at a point in the easterly line of the Boston Providence Turnpike, said point being northeasterly by a curve of a radius of 4960 feet and a distance of 102.56 feet from a Massachusetts Highway Bound at station 39+17.72; thence running northeasterly by a curve of a radius of 4960.00 feet and a distance of 862.17 feet; thence running S 75-00-30 E a distance of 153.24 feet; thence running southwesterly by a curve of a radius of 4810.00 feet and a distance of 823.91 feet; thence running N 76-02-10 W a distance of 150.23 feet to a point, said point being the point of beginning of this layout, by withdrawing said portion from Trunk Highway B and establishing same as Limited Manufacturing. (On petition of the Planning Board).

ARTICLE 19. To see if the Town will amend the existing Zoning Map by altering the district boundaries with respect to that portion of the present Trunk Highway B District, namely that area bounded as follows:

Beginning at a point, said point being a stone bound at the intersection of the easterly line of Sumner Street and the northeasterly line of the Boston Providence Turnpike; thence running N 15-27-20 E a distance of 1547.00 feet; thence running northeasterly by a curve of a radius of 4960.00 feet and a distance of 102.56 feet; thence running S 76-02-10 E a distance of 150.23 feet; thence running southwesterly by a curve of a radius of 4810.00 feet and a distance of 142.48 feet; thence running S 15-27-20 W a distance of 1477.05 feet; thence running S 80-27-20 W a distance of 165.51

feet to a stone bound, said bound being the point of beginning of this layout, by withdrawing said portion from Trunk Highway B and establishing same as Limited Manufacturing. (On petition of the Planning Board)

ARTICLE 20. To see if the Town will amend the existing Zoning Map by altering the district boundaries with respect to that portion of the present Business District, namely that area bounded as follows:

Beginning at a point, said point being N 80-27-20 E a distance of 165.51 feet from a stone bound, said bound being at the intersection of the easterly line of Sumner Street and the northeasterly line of the Boston Providence Turnpike; thence running N 15-27-20 E a distance of 1477.05 feet; thence running northeasterly by a curve of a radius of 4810.00 feet and a distance of 142.48 feet; thence running S 76-02-10 E a distance of 100.15 feet; thence running southwesterly by a curve of a radius of 4710.00 feet and a distance of 169.09 feet; thence running S 15-27-20 W a distance of 1430.42 feet; thence running S 80-27-20 W a distance of 110.34 feet to a point, said point being the point of beginning of this layout, by withdrawing said portion from Business and establishing same as Limited Manufacturing. (On petition of the Planning Board)

ARTICLE 21. To see if the Town will amend the existing Zoning Map by altering the district boundaries with respect to that portion of the present General Residence District, namely that area bounded as follows:

Beginning at a point, said point being N 80-27-20 E a distance of 925.85 feet and N 79-40-36 E a distance of 601.68 feet from a Massachusetts Highway Bound, said bound being at the intersection of the easterly line of Sumner Street and the northeasterly line of the Boston Providence Turnpike; thence running S 79-40-36 W a distance of 470 feet more or less; thence running southeasterly along a line 1100' easterly and parallel to the easterly line of Sumner and Union Streets a distance of 2310 feet more or less; thence running N 18-37-49 W a distance of 512 feet more or less; thence running S 63-39-11 E a distance of 56.09 feet; thence running N 64-17-01 E a distance of 42.99 feet; thence running N 31-58-16 E a distance of 16.19 feet; thence running N 87-09-06 E a distance of 31.07 feet; thence running northeasterly along the centerline of Traphole Brook a distance of 175 feet more or less; thence running N 09-20-56 E a distance of 295 feet more or less; thence running N 03-13-38 W a distance of 331.87 feet; thence running N 71-59-45 W a distance of 471.68 feet; thence running N 6-15-01 E a distance of 25.47 feet; thence running N 32-47-14 W a distance of 844.94 feet to the point of beginning of this layout by withdrawing said portion from General Residence and establishing same as Single Residence 2. (On petition of the Planning Board)

ARTICLE 22. To see if the Town will amend the existing Zoning Map by altering the district boundaries with respect to that portion of the present General Residence District, namely that area bounded as follows:

Beginning at a point, said point being N 80-27-20 E a distance of 275.85 feet from a Massachusetts Highway Bound said bound being at the intersection of the easterly line of Sumner Street and the northeasterly line of

the Boston Providence Turnpike; thence running N 15-27-20 E a distance of 1430.42 feet; thence running northeasterly by a curve of a radius of 4710.00 feet and a distance of 169.09 feet; thence running S 76-02-10 E a distance of 3620 feet more or less to the centerline of the Neponset River; thence running easterly along the centerline of the Neponset River to the centerline intersection of Traphole Brook, a distance of 720 feet more or less; thence running southwesterly along the centerline of Traphole Brook (Norwood-Sharon Town Line) a distance of 3110 feet more or less; thence running southerly along the Norwood-Sharon Town Line a distance of 1930 feet more or less; thence running northwesterly along a line 1100 feet easterly and parallel to the easterly line of Union Street, a distance of 1740 feet more or less; thence running N 18-37-49 W a distance of 512 feet more or less; thence running S 63-39-11 E a distance of 56.09 feet; thence running N 64-17-01 E a distance of 42.49 feet; thence running N 31-58-16 E 16.19 feet; thence running N 87-09-06 E a distance of 31.07 feet; thence running northeasterly along the centerline of Traphole Brook a distance of 175 feet more or less; thence running N 03-13-38 W a distance of 331.87 feet; thence running N 71-59-45 W a distance of 471.68 feet; thence running N 02-59-44 W a distance of 25.47 feet; thence running N 32-47-14 W a distance of 844.99 feet; thence running S 79-40-36 W a distance of 601.68 feet; thence running S 80-27-20 W a distance of 650.00 feet, to the point of beginning of this layout, by withdrawing said portion from General Residence and establishing same as Limited Manufacturing. (On petition of the Planning Board)

ARTICLE 23. To see if the Town will amend the existing Zoning Map by altering the district boundaries with respect to that portion of the present General Residence District, namely that area bounded as follows:

Beginning at a point, said point being N 80-27-20 E a distance of 275.85 feet from a stone bound, said bound being at the intersection of the easterly line of Sumner Street and the northeasterly line of the Boston Providence Turnpike; thence running N 15-27-20 E a distance of 1430.42 feet; thence running northeasterly by a curve of a radius of 4710.00 feet and a distance of 169.09 feet; thence running S 76-02-10 E a distance of 3620 feet more or less to the centerline of the Neponset River; thence running easterly along the centerline of the Neponset River; to the centerline intersection of Traphole Brook a distance of 720 feet more or less; thence running southwesterly along the centerline of Traphole Brook (Norwood-Sharon Town Line) a distance of 2700 feet more or less; thence running southerly along the Norwood-Sharon Town Line a distance of 1980 feet more or less; thence running northwesterly along a line 1100' northeasterly and parallel to the easterly line of Union and Sumner Streets a distance of 4250 feet more or less; thence running S 80-27-20 W a distance of 650 feet more or less to the point of beginning of this layout, by withdrawing said portion from General Residence and establishing same as Limited Manufacturing. (On petition of the Planning Board.)

ARTICLE 24. To see if the Town will amend the existing zoning map by altering the district boundaries with respect to that portion of the present Trunk Highway B District, namely that area bounded as follows:

Beginning at a point on the centerline of the Boston-Providence Turnpike, said point being N 28-12-20 E a distance of 35.56 feet from the centerline intersections of the Boston-Providence Turnpike and Dean Street at the State Highway Station of 80+18.37; thence running S 85-43-16 W along the northerly sideline of Dean Street, Dean Street extended a distance of 225.24 feet; thence running S 28-12-20 W a distance of 815 feet more or less to the centerline of the original Neponset River; thence running northeasterly, northerly, and again northeasterly along the centerline of the original Neponset River location a distance of 475 feet more or less to a point in the centerline of the Boston Providence Turnpike; thence running N 28-12-20 E a distance of 565 feet more or less along the centerline of the Boston Providence Turnpike, to the point of beginning of this layout by withdrawing said portion from Trunk Highway B and establishing same as Manufacturing. (On petition of the Planning Board)

ARTICLE 25. To see if the Town will amend the existing Zoning Map by altering the district boundaries with respect to that portion of the present General Residence District, namely that area bounded as follows:

Beginning at a point on the northerly line of Dean Street, said point being N 85-31-50 E a distance of 128.32 feet from the point of intersection of the northerly line of Dean Street and the centerline extended of Industrial Way; thence turning N 85-31-50 E a distanc of 200.00 feet along the northerly line of Dean Street; thence running S 00-51-10 E distances of 45.18 feet and 15.08 feet to a point on the southerly line of Dean Street, and continuing S 00-15-10 E a distance of 134.92 feet; thence running S 86-13-50 W a distance of 199.86 feet; thence running N 00-51-10 W a distance of 132.48 feet to a point on the southerly line of Dean Street; thence continuing and running N 00-51-10 W distances of 17.52 feet and 42.74 feet respectively to a point on the northerly line of Dean St., said point being the point of beginning of this description, by withdrawing said portion from General Residence and establishing same as Manufacturing. (On petition of the Planning Board)

ARTICLE 26. To see if the Town will vote to amend the Zoning By-Laws by amending Table A, Section L. (Vehicular Service and Transportation Uses) by adding Section 11. as follows:

"11. An establishment devoted to washing and cleaning of motor vehicles, with the following district designations:

Business:		Residence:	
LB	No	R, S2, S1, S	No
B	SP	G. A	No

Off. & Ind.:

O. LM	No
M	SP

(On petition of the Planning Board)

ARTICLE 27. To see if the Town will vote to amend the Zoning By-Laws by amending Table A. (Permitted and Permissible Main Uses) Section A. 4. by eliminating "SP" (Special Permit) under "M" (Manufacturing) and substituting "No" in its place. (On petition of the Planning Board)

ARTICLE 28. To see if the Town will vote to amend the Zoning By-Laws by amending Table D (Setback and Yard Requirements for Buildings), by reducing the required rear yard depth from fifty (50) feet to thirty-five (35) feet in "R" (Rural Residence Districts and "S2" (Single Residence District 2) so as to read: "35 feet, except that an accessory building having a maximum height of less than 15 feet may be constructed within 5 feet of the rear line of its lot." (On petition of the Planning Board)

ARTICLE 29. To see what sum of money the Town will raise and appropriate to meet certain expenses of the Welfare Department.

ARTICLE 30. To see what sum of money the Town will vote to raise by transfer from available funds in the Treasury and appropriate for the purpose of Electric Light Department, Purchase of Electric Energy, or take any other action in the matter.

ARTICLE 31. To see what sum of money the Town will vote to raise by transfer from available funds in the Treasury and appropriate for the purpose of Water Department, Maintenance and Operation, or take any other action in the matter.

ARTICLE 32. To see what sum of money the Town will vote to raise by transfer from available funds in the Treasury and appropriate for the purpose of Workmen's Compensation, or take any other action in the matter.

ARTICLE 33. To see what sum of money the Town will vote to raise by transfer from available funds in the Treasury and appropriate for the purpose of Public Works Sick Leave, or take any other action in the matter.

ARTICLE 34. To see if the Town will vote to direct the Moderator to appoint a Committee of Seven to procure preliminary plans and specifications for a 16-room elementary school in the Wilson Street area, and to see what sum of money the Town will raise and appropriate for the above purposes, or take any other action in the matter. (On petition of School Housing Study Committee)

ARTICLE 35. To see if the Town will vote to direct the Moderator to appoint a Committee of Seven to procure plans and specifications for a 30-room Junior High School in the Father McAleer Playground area, and to see what sum of money the Town will vote to raise and appropriate for the above purposes, or take any other action in the matter. (On petition of School Housing Study Committee)

ARTICLE 36. To see what sum of money the Town will vote to raise and appropriate to pay certain judgments against the Town resulting from highway defects.

ARTICLE 37. To see if the Town will approve the construction of a new housing project by the Norwood Housing Authority, namely; a housing project for elderly persons pursuant to the provisions of Chapter 667 of Massachusetts Acts of 1954, and Acts in amendment thereof and in addition thereto, to be known as State-Aid Project 667-3. (On petition of the Norwood Housing Authority)

ARTICLE 38. To see what sum of money the Town will vote to raise by transfer from available funds in the Treasury and appropriate for the purpose of Insurance, or take any other action in the matter.

ARTICLE 39. To see what sum of money the Town will vote to raise by transfer from available funds in the Treasury and appropriate for the purpose of Care of Trees, or take any other action in the matter.

ARTICLE 40. To hear and act upon the report of the Committee to Study Advisability of a Permanent Building Construction Committee and to act on its recommendation to adopt the following by-law:

ARTICLE XVII

Permanent Building Construction Committee

Section 1. The Chairman of the Board of Selectmen, Chairman of the School Committee, and the Town Moderator, herein after referred to as the Appointing Authority, shall appoint a Permanent Building Construction Committee to consist of seven members as follows:

General Manager with tenure.

Six registered voters who shall be appointed in the following manner:

2 for 1 year
2 for 2 years
2 for 3 years

Upon the expiration of these terms all appointments shall be for three years. Terms shall expire on May 1st or until the successors are appointed and qualified. The department head of the given project shall be an ex-officio member without a vote.

Section 2. Removal

Any member of the committee may be removed from this committee by the Appointing Authority upon written charges filed with the Town Clerk and after public hearing held not less than ten days after public notice.

Section 3. Vacancies

Any vacancy in the committee shall be filled by appointment by the Appointing Authority and the member so appointed shall serve for the unexpired term of his predecessor. If any regular member of the Committee shall cease to be a resident of Norwood, he shall forthwith cease to be a member of the Committee.

Sction 4. Duties

Subject to authorization by Town Meeting, the committee shall have charge of construction, additions, and major renovations of all municipal buildings with authority to enter into contracts and make expenditures. Committee shall be required to follow same General Laws and accounting procedures as are adhered to by all other town departments. Copies of all signed contracts shall be filed with the Town Accountant immediately. Any change orders shall also be filed as soon as signed. All possible known expenditures shall be encumbered and purchase order system used whereby Accountant certifies that funds are available prior to issuance of purchase order. All bills signed by majority of Committee. Committee shall follow provisions of Chapter 693, Acts of 1964.

Committee shall submit in writing under Article 2 of the Annual Town Meeting a report on all building projects as to their status at that time and include a financial statement with respect to same and any recommendations thereof.

ARTICLE 41. To see if the Town of Norwood will vote to authorize the Board of Selectmen to convey by deed to the Norwood Housing Authority a portion of Town-owned land located at Prospect Street and Myrtle Street and more particularly bounded and described as follows:

Beginning at a point in the southerly line of Prospect Street, said point being the point of tangency with the easterly line of Myrtle Street, thence running N 69-50-10 E a distance of 257.01 feet by the southerly line of Prospect Street to a point, said point being the intersection of the southerly line of Prospect Street to a point, said point being the intersection of the southerly line of Prospect Street and the westerly line of Chestnut Street; thence running by the westerly line of Chestnut Street a distance of 337.65 feet; thence running S 69-14-00 W a distance of 285.16 feet to a point in the easterly sideline of Myrtle Street; thence running N 21-56-00 W a distance of 315.50 feet by the easterly line of Myrtle Street to the point of curvature with Prospect Street; thence running northwesterly, northerly, and northeasterly by a curve of a radius of 25.00 feet and a length of 40.10 feet to the point of beginning and containing 2 acres 9108 square feet more or less.

Reference is made to a plan recorded in Book 1277 Page 28—Norfolk Deeds, and to plan recorded in Book 1277 Page 214—Norfolk Deeds; being the same premises therein shown excepting such land as was set aside by the Town of Norwood for a corner rounding at Myrtle Street and Prospect Street, as shown on a plan dated February 28, 1933, drawn by A. W. Thompson, Town Engineer.

HARRY B. BUTTERS
MARTIN J. LYDON
CHARLES L. RICH
Selectmen of Norwood

Norfolk, Norwood, ss. December 1, 1965

By virtue of the within warrant I have posted the same as directed. The posting was completed Tuesday, November 30, 1965 at 4:30 P.M.

JAMES F. LYDEN
Constable, Town of Norwood

A True Copy.

BARTLEY W. CONNOLLY
Town Clerk and Accountant

COMMONWEALTH OF MASSACHUSETTS
SPECIAL TOWN MEETING
December 8, 1965

Norfolk, ss. Town of Norwood

In pursuance with the foregoing warrant, the inhabitants of the town of Norwood, and the Town Meeting Members qualified to vote in elections and town affairs met in the Auditorium of the Junior High School on Washington Street in said Town on Wednesday, December 8, 1965 at 7:30 o'clock in the afternoon. The meeting was opened with a prayer by Rev. Leon Hatch.

The meeting was called to order by the Moderator Walter J. Gotovich. The warrant calling the meeting was read by Town Clerk and Accountant Bartley W. Connolly. Tellers being appointed and sworn, the following action was taken on the articles of the foregoing warrant:

ARTICLE 1. On motion of Stephen Hefferan, duly seconded by Mary Wilford, it was

VOTED: That there be raised and appropriated the sum of $115,600.00 for the acquisition of land and rights therein for the construction of off-street public parking facilities in the Central Street-Day Street area, of which sum, $60,000.00 shall be transferred from the parking meter receipts, and the sum of $55,000.00 to be raised by borrowing.

And be it further voted that the Board of Selectmen are hereby authorized to purchase or take by eminent domain the real estate of Bessie E. Hubbard for a sum not in excess of $60,000.00, said property being described as follows:

Southerly by Day Street, one hundred eighteen and 68/100 (118.60) feet; Westerly by land now or formerly of L. W. Bigelow Sons, one hundred twelve and 60/100 (112.60) feet, and by Baptist Church Society, seven and 40/100 (7.40) feet,

Northerly by land now or formerly of A. Balboni & W. Chiselline, one hundred seventeen and 25/100 (117.25) feet, and

Easterly, one hundred and twenty (120) feet by Central Street.

And be it further voted that the Board of Selectmen be hereby authorized to take or purchase easements in the following parcel of land

belonging to Lester Harold Dana, Gertrude Dana Gordon and Herman Dana, and described as follows:

Southeasterly by land of Bessie E. Hubbard, one hundred twelve and 60/100 (112.60) feet;

Southwesterly by Day Street, forty-four (44) feet;

Northwesterly by other land of Dana by a line parallel with and forty-four (44) feet distant from the Northwesterly line of said Hubbard; and Northeasterly by land of Main Properties, Inc., forty-four (44) feet. Containing 4,954 square feet, more or less.

And be it further voted that the Board of Selectmen be authorized to take or purchase easements in the land of Main Properties, Inc., described as follows:

Southeasterly by Central Street, eighty (80) feet;

Southwesterly by Bessie E. Hubbard, one hundred seven and 32/100 (107.32) feet;

Northwesterly by other land of Main Properties, Inc., eighty (80) feet; and

Northeasterly by land of P. Christopher Co., Inc., one hundred and six (106) feet. Containing 8,533 square feet, more or less.

And be it further voted that the Board of Selectmen be authorized to purchase or take by eminent domain a parcel of land of P. Christopher Co., Inc., described as follows:

Northeasterly by Central Street, twenty-two feet;

Southwesterly by land of Main Properties, Inc., one hundred and six (106) feet;

Northwesterly by other land of Main Properties, Inc., twenty-two (22) feet; and

Northeasterly by other land of P. Christopher Co., Inc., one hundred and six (106) feet.

And it is further voted that the Board of Selectmen be authorized to do all things necessary or convenient to establish off-street public parking on the above mentioned parcels of land.

On standing vote, voting Yes, 97, voting No, 17.

Motion declared carried.

ARTICLE 2. On motion of Harry B. Butters, duly seconded by John A. Abdallah, it was

VOTED: That the Town vote to accept and allow as new town ways, as laid out and reported by the Board of Selectmen, the following:

1. Laurel Road, from Walpole Street to Holly Drive, to be known as Laurel Road.

2. Woodbine Road, from Walpole Street to Holly Drive, to be known as Woodbine Road.
3. Valley Road, from Laurel Road to 117 feet, more or less, east of Hillshire Lane, to be known as Valley Road.
4. Mayflower Road, from Woodbine Road to Laurel Road, to be known as Mayflower Road.
5. Columbine Road, from Woodbine Road to Laurel Road, to be known as Columbine Road.
6. Holly Drive, from Laurel and Woodbine Roads to Endicott Street, to be known as Holly Drive.

On voice vote declared unanimously carried.

ARTICLE 3. On motion of Harry B. Butters, duly seconded by John A. Abdallah, it was

VOTED: That the Town By-Laws be amended by adding a new Section 33 to Article XII, as follows:

"No owner or keeper shall cause or permit any dog to run at large within the town. While on any public way or place, dogs shall be under restraint by the owner or keeper. A dog is under restraint within the meaning of this by-law if he is controlled by a leash or at "heel" beside a competent person and obedient to the person's commands, or on or within a vehicle being driven or parked on the street. Dogs running at large will be caught and confined and the owners notified. Confined dogs may be reclaimed by owners or keepers upon the payment to the town Dog Officer a confinement fee of ($2.00) dollars plus one dollar and fifty ($1.50) cents for each day of confinement, said payments to be retained by the Dog Officer. Dogs not reclaimed within seven days after notice of confinement may be sold or disposed of.

Owners or keepers found in violation of this section will be liable to a fine of not more than $10.00 for each violation."

On standing vote, Voting Yes, 80; No, 28.

Motion declared carried.

ARTICLE 4. On motion of Henry J. Cronan, duly seconded by Ernest Paciorkowski, it was

VOTED: That the Town amend the Building Code by adding thereto the following article to be numbered XII relative to swimming pools:

ARTICLE XII
Swimming Pools

Section 1. Definition

"Swimming Pool": A body of water contained in an artificial or semi-artificial receptacle whether in or above the ground, or created by artificial means from a natural watercourse, and all appurtenances, equipment, appliances and other facilities for its operation, maintenance or use, used

or intended to be used for swimming, wading or recreational bathing, but not including portable pools incapable of containing a depth of water exceeding twenty-four inches at any point.

Section 2. Residential Pools

Residential swimming pools, whether located indoors or outdoors, are declared to be structures the construction, alteration, maintenance, operation and use of which shall be subject to the provisions of Chapter 143 of the general laws, as from time to time amended and to the provisions of the Building Code so far as applicable. A residential swimming pool is a swimming pool used or intended to be used solely by the owner or tenant thereof and his family, and by friends invited to use it without payment of any fee.

Section 3. Plans

An extra copy of all plans, specifications and pertinent explanatory matter required to be submitted to the Building Inspector in connection with an application hereafter filed for a permit to construct a residential swimming pool or any alteration, addition, remodeling or other improvement to a residential swimming pool, shall be submitted with such application to the Building Inspector and shall be referred by him to the Board of Health (in this article, together with his duly authorized representatives referred to as the health department.) No such permit shall be issued unless and until the Board of Health shall have transmitted to the Building Inspector its written approval of such application, including a suitable endorsement on such plans and specifications. The Board of Health shall review such plans, specifications and other information to determine whether they suitably provide for safeguarding the health and safety of users and of the public.

The Board of Health is authorized and empowered to adopt regulations establishing standards of water purity and alkalinety and governing circulation of water in and cleansing of residential swimming pools.

Section 4. Approval by Town Engineer

Every application for a permit shall clearly show the means to be provided for draining the swimming pool including overflow gutters. All such information shall be referred by the Building Inspector to the Town Engineer, and no such permit shall be issued until the Town Engineer shall have given to the Building Inspector his approval and opinion in writing that the proposed drainage will be adequate for the purpose and may be employed without overtaxing any public drainage facilities involved or creating drainage problems at other locations. The Town Engineer's approval may be conditioned upon the use of such drainage facilities only within certain hours and in such case any permit issued by the Building Inspector shall be so conditioned.

Section 5. Enclosure

Every outdoor residential swimming pool shall be completely surrounded at all times, whether or not the same be filled with water, by a fence or wall not less than five feet in height, except that fences

or walls in existence at the time this ordinance becomes effective shall satisfy this requirement if they are not less than four feet in height. Each such fence or wall shall be so constructed as not to have openings, holes or gaps larger than four inches in any dimension except for doors and gates and except for picket fences in which case, however, the gaps between pickets shall not exceed four inches. All fences shall be of wood or chain link or approved equal. Every fence shall be substantially anchored to posts set into the ground. Wood posts to be set in the ground two feet and metal posts shall be surrounded by concrete sufficient to structurally anchor posts. A building may be used as part of such enclosure.

All gates or doors opening through such enclosure shall be of not less than the same height as the fence or wall and shall be equipped with a self-closing and self-latching device located not more than one foot below the top of the fence or wall for keeping the gate or door securely closed at all times when not in actual use, except that the door of any dwelling which forms a part of the enclosure need not be so equipped. Each such gate or door shall be kept locked at all times when the swimming pool enclosure is not in use. Sixty days after enactment of this law, the provisions of this section shall apply to pools already in existence.

Section 6. Lighting

All lighting of an outdoor residential pool or its enclosure shall be directed at the pool and the source of the light shall be shielded from view from any street or adjoining property. No such lighting or wiring therefor, shall be installed without a permit from the Wiring Inspector.

Section 7. Applicability of Sections 1, 2, 3, 4, and 6

The provisions of sections 1, 2, 3, 4, and 6 shall not become applicable to residential swimming pools in existence on the date of enactment of said sections until the date six months subsequent to such date of enactment.

Section 8. Set-backs

Every outdoor residential swimming pool hereafter constructed shall be set back not less than seven and one-half feet from any side lot or rear lot line of the premises on which it is constructed and not less than thirty feet from any street line. The set-back distance shall be measured to the nearest point of the pool including overflow gutters but exclusive of walk-ways or other poolside areas. No water shall be put into any pool until an occupancy permit is issued by the Building Inspector.

No existing residential swimming pool shall be enlarged so as to violate any of the foregoing set-back requirements.

On voice vote declared carried.

ARTICLE 5. On motion of Henry J. Cronan, duly seconded by J. Herbert Lindblom, it was

VOTED: That the Town vote to amend the Building By-Law of the Town as follows:

1. By striking out in Article I, Section 6 (k) the words "twenty days" and inserting in place thereof the words "at least ten (10) days."

2. By amending Article III as follows:

In Section 7, Fire Limit District Number 2, Paragraph 2, strike out the last sentence and insert in place thereof "All walls and ceilings shall be plastered on wire lath two coats, or covered with material of equal fire rating."

3. By striking out paragraph (a), Section 8, Article III, and inserting in place thereof the following:

"(a) Effect of Spriklers. In any district in buildings not protected by sprinklers, the maximum floor area permitted without suitable divisions by fire walls shall be as given in this section. In buildings protected by sprinklers, suitable fire curtains shall be installed to the satisfaction of the Chief of the Fire Department."

4. By adding to the end of the first paragraph in Section 8 of Article V the words "or covered with material of equal fire rating."

5. By striking out the fourth paragraph in Section 8 of Article V and inserting in place thereof the following paragraph:

"Garages in basements of dwellings may have one metal-clad door and frame leading to a basement, with a self-closing device; and shall have ceilings and walls plastered with two coats of plaster on wire lath or covered with material of equal fire rating. All plaster and wire lath shall have a one (1) hour fire rating."

On voice vote declared unanimously carried.

ARTICLE 6. On motion of Harry B. Butters, duly seconded by Charles L. Rich, it was

VOTED: That the Town's by-laws be amended by designating as Section 32 of Article XII the by-law relative to snow removal which was adopted by Town Meeting on March 27, 1961 under Article 18.

On voice vote declared unanimously carried.

ARTICLE 7. On motion of Stephen T. Hefferan, duly seconded by Channing W. Souther, Jr., it was

VOTED: That the Board of Selectmen be and hereby are authorized to purchase for an amount not in excess of $6,000.00, a parcel of land containing about seven and one-third acres to hold for conservation purposes. Said land being located along the Westwood town line, off Winter Street and LaSalle Road, and being bounded and described as follows:

Beginning at a point on the Southerly line of LaSalle Road, thence running N35-34-06W, forty (40) feet to the Northerly line of LaSalle Road; thence running N42-33-40W by land now or formerly of Mary G. Walsh, one hundred seven and twenty-seven hundredths (107.27) feet to the Norwood-Westwood town line; thence turning and running N38-18-00E along said town line, nine hundred seven and seventy-eight hundredths (907.78) feet to a point; thence turning and running S29-01-10E, five hundred two and twenty-four hundredths (502.24) feet to a point; thence turning and running S54-46-20W, seven hundred forty-nine and fifteen hundredths (749.15) feet; thence running S7-23-40W, forty-seven and seventy hundredths (47.70) feet to a point; thence running S74-34-00W, seventy-three and fifty-six hundredths (73.56) feet to a point; thence running S63-45-50W, forty-two and seventy-four hundredths (42.74) feet to a point; thence S70-13-20W, nineteen and sixty-three hundredths (19.63) feet to the Southeasterly corner of land now or formerly of Frank and Anna Tamulinus, the previous six bounds and measurements being all along other land of the town of Norwood; thence turning and running along the land of said Tamulinus, N23-32-10W, one hundred five and twenty-six hundredths (105.26) feet to the Southerly line of LaSalle Road; thence turning and running along the Southerly side of LaSalle Road, eighty-eight and seventy hundredths (88.70) feet to the point of beginning.

Said parcel containing seven (7) acres and 13.850 square feet, more or less, in accordance with plan entitled, "Plan of Land in Norwood, Mass. to be Acquired for Conservation Purposes," dated August 20, 1965, R. A. Hamilton, Town Engineer.

On voice vote declared carried.

On motion duly made and seconded, it was

VOTED: That the meeting be adjourned to Monday, December 13, 1965 at 7:30 P.M. in the Junior High School Auditorium.

On voice vote declared carried.

A True Record. Attest: BARTLEY W. CONNOLLY
Town Clerk and Accountant

ADJOURNED SPECIAL TOWN MEETING
TOWN OF NORWOOD

Pursuant to the provisions of the by-laws of the town of Norwood, notice is hereby given that at the Special Town Meeting of the inhabitants of the town of Norwood held on Wednesday evening, December 8, 1965, it was voted that the meeting stand adjourned to meet at 7:30 P.M. on Monday, December 13, 1965 at the Junior High School Auditorium.

It was further voted that Article 8 through Article 41 be laid on the table and acted upon at the adjourned session of this meeting.

BARTLEY W. CONNOLLY
Town Clerk and Accountant

December 9, 1965

Norfolk, Norwood, ss. December 9, 1965

By virtue of the within notice, I have posted the same as directed. The posting was completed Thursday, December 9, 1965 at 12:30 P.M.

NICHOLAS J. CONNOLLY
Constable, Town of Norwood

COMMONWEALTH OF MASSACHUSETTS

Norfolk, ss. Town of Norwood

In pursuance with the foregoing notice, the inhabitants of the Town of Norwood and the Town Meeting Members qualified to vote in elections and Town affairs, met in the Junior High School Auditorium on Washington Street in said Town on Monday, December 13, 1965, at 7:30 P.M.

The meeting was called to order by the Moderator, Walter J. Gotovich. The warrant calling the meeting was read by Town Clerk and Accountant, Bartley W. Connolly. Tellers being appointed and sworn, the following action was taken on the articles of the foregoing warrant:

ARTICLE 8. On motion of Harry B. Butters, duly seconded by Charles L. Rich, it was

VOTED: That the Town abandon a portion of a sewer easement located on the land of John J. Cornetta, Trustee, (Iron Horse), no longer needed for sewer purposes due to relocation of the sewer.

Said portion to be abandoned is shown on a plan entitled, "Town of Norwood, Mass., Plan of Abandoned Sewer Easement," dated November 9, 1965, R. A. Hamilton, Town Engineer and is bounded and described as follows:

Beginning at a point on the Northwesterly line of said easement, thence running N-41-11-44E, 90.64 feet to a point; thence N28-26-53E, a distance of 88.66 feet to a point; thence N2-02-27W, a distance of 39.42 feet; thence a distance of 211.04 feet to the point of beginning.

On standing vote, Voting Yes, 110; No, 0.

Motion declared carried.

ARTICLE 9. On motion of Harry B. Butters, duly seconded by Charles L. Rich, it was

VOTED: That the Board of Selectmen, acting as Sewer Commissioners, be and hereby are authorized to make such contracts and/or enter into such agreements with the Board of Sewer Commissioners of the Town of Westwood, such person, firm or corporation, which may own land in Westwood and/or Norwood, and/or such other interested or necessary person, firm, corporation, entity or party, as the Sewer Commissioners of the Town of Norwood shall consider advisable to provide, or in connection with, a sewer connection, sewer connections, and/or sewer service by the Town of Norwood and/or the Town of Westwood to a building or build-

ings now or hereafter situated in the Town of Norwood and/or in the Town of Westwood, including, without limitation, a sewer connection, sewer connections, and/or sewer service by the Town of Norwood to a building or buildings now or hereafter situated wholly or partially in the Town of Westwood, and/or a sewer connection sewer connections, and/or sewer service by the Town of Westwood to a building or buildings now or hereafter situated wholly or partially in the Town of Norwood, and/or to do or act in relation thereto in such manner as the Board of Sewer Commissioners of the Town of Norwood shall consider advisable.

On voice vote declared unanimously carried.

ARTICLE 10. On motion of Thomas P. Curran, duly seconded by Herbert J. Davis, it was

VOTED: That the Town Counsel be and hereby is directed to petition the General Court of Massachusetts (State Legislature) to amend Chapter 197 of the Acts of 1914, commonly known as the Town Charter, by amending Section 9 (b) thereof which presently reads as follows:

Section 9. The powers and duties of the General Manager shall include the following: (b) To appoint upon merit and fitness alone, and, except as herein otherwise provided, to remove all superintendents or chiefs of departments and all subordinate officers and employees in such departments, and to fix all salaries and wages of all subordinates and employees, subject to law. The superintendents or chiefs of departments shall not be removed by the general manager, except on five days' notice in writing, which shall state the cause of such removal.

That the said Section 9 (b) be amended by striking out therefrom the words "and to fix all salaries and wages of all subordinates and employees, subject to law."

so as to then read as follows:

Section 9. The powers and duties of the General Manager shall include the following: (b) To appoint upon merit and fitness alone, and, except as herein otherwise provided, to remove all superintendents or chiefs of departments and all subordinate officers and employees in such departments. The superintendents or chiefs of departments shall not be removed by the general manager, except on five days' notice in writing, which shall state the cause of such removal.

On standing vote, Voting Yes, 56; No, 66.

Motion Declared Lost.

ARTICLE 11. On motion of Thomas Curran, duly seconded by George Mahoney, it was

VOTED: That action under this article be indefinitely postponed. On voice vote declared carried.

ARTICLE 12. On motion of Thomas Curran, duly seconded by George Mahoney, it was

VOTED: That action under this article be indefinitely postponed, that the report submitted be accepted as a final report and the Study Committee be dissolved with thanks.

On voice vote declared carried.

ARTICLE 13. On motion of Stephen T. Hefferan, duly seconded by George Mahoney, it was

VOTED: That the following balances which remain in the Loans Authorized account which have not been issued be rescinded:

Date:		
Spec. Town Meeting 6/28/61 — Article 1	Norwood-Walpole Interceptor Sewer	$50,000.00
Spec. Town Meeting 10/22/64 — Article 2	Balch School Construction	91,200.00
Spec. Town Meeting 10/22/64 — Article 3	Cleveland School Addition	100,000.00
Spec. Town Meeting 10/22/64 — Article 6	Light Construction 13.8 K V Line, Plimpton Press	20,000.00
		$261,200.00

On voice vote declared unanimously carried.

ARTICLE 14. On motion of Stephen Hefferan, duly seconded by Maurice Baker, it was

VOTED: That the sum of $281.00 be transferred from available funds and appropriated for the payment to Ann F. Flood or Dr. William Lovell for dental expenses incurred by her on account of injuries sustained on November 26, 1962, by her minor son, David Flood, while participating in competitive athletics as a member of the Norwood High School football team. Said payment having been authorized by Chapter 175 of the Special Acts of 1965 of the Massachusetts Legislature.

On voice vote declared carried.

REPORT OF THE NORWOOD PLANNING BOARD ON AMENDING EXISTING ZONING BY-LAW OF THE TOWN OF NORWOOD BY AMENDING ZONING MAP FROM MANUFACTURING TO LIMITED MANUFACTURING

To the Citizens of the Town of Norwood:

The Norwood Planning Board through the Patriot Ledger in the issue of June 2, 1965 gave notice of its intention to hold a public hearing on June 21, 1965 at 8:30 P.M. in the Municipal Building on proposed amendment to the Zoning By-Laws of the Town of Norwood, said hearing as advertised was duly held and the Planning Board herewith submits its final report and recommendation which is in the following form;

We recommend amendment to the existing Zoning By-Law as submitted in the attached motion under Article 15 of the special Town Meeting of December 8, 1965 for the following reasons:

1. Higher use of the land
2. Establish a definite zoning for the area
3. The area woud be part of a proposed large Limited Manufacturing District which would provide for an orderly development of the total area.

Respectfully submitted,

PAUL M. MURPHY
FRANCIS WISGIRDA
JOHN F. LYDON
J. EDWARD BAMBER
Norwood Planning Board

ARTICLE 15. On motion of John F. Lydon, duly seconded by J. Edward Bamber, it was

VOTED: To amend the existing Zoning Map by altering the district boundaries with respect to that portion of the present Manufacturing District, namely that area bounded as follows:

Beginning at a point, said point southwesterly by a curve of a radius of 4960.00 feet and a distance of 1001.19 feet and S 76-02-10 E a distance of 150.23 feet from a Massachusetts Highway Bound at station 50+30.37; thence running S 76-02-10 E a distance of 3720 feet more or less to the center line of the Neponset River; thence running northerly and northwesterly along the center line of the Neponset River a distance of 6570 feet more or less; thence running S 28-12-20 W a distance of 2570.02 feet; thence running southwesterly by a curve of a radius of 4810.00 feet and a distance of 927.89 feet to the point of beginning of this layout, by withdrawing said portion from Manufacturing and establishing same as Limited Manufacturing.

On standing vote, voting Yes, 76; No, 0.

Motion declared carried.

REPORT OF THE NORWOOD PLANNING BOARD ON AMENDING EXISTING ZONING BY-LAW OF THE TOWN OF NORWOOD BY AMENDING ZONING MAP FROM TRUNK HIGHWAY B TO LIMITED MANUFACTURING

To the Citizens of the Town of Norwood:

The Norwood Planning Board through the Patriot Ledger in the issue of May 1, 1965 gave notice of its intention to hold a public hearing on May 24, 1965 at 9:20 p.m. in the Municipal Building on proposed amendment to the Zoning By-Laws of the Town of Norwood, said hearing as advertised was duly held and the Planning Board herewith submits its final report and recommendation which is in the following form:

We recommend amendment to the existing Zoning By-Law as submitted in the attached motion under Article 16 of the Special Town Meeting of Dec. 8, 1965 for the following reasons:

1. Higher use of the land
2. Establish a definite zoning for the area.
3. The area would be part of a proposed large Limited Manufacturing District which would provide for an orderly development of the total area.

Respectfully submitted,

PAUL M. MURPHY
FRANCIS WISGIRDA
JOHN F. LYDON
J. EDWARD BAMBER
Norwood Planning Board

ARTICLE 16. On motion of J. Edward Bamber, duly seconded by John F. Lydon, it was

VOTED: To amend the existing Zoning Map by altering the district boundaries with respect to that portion of the present Trunk Highway B District, namely that area bounded as follows:

Beginning at a point N 28-12-20 E a distance of 1478.98 feet from a Massachusetts Highway Bound at station 50 plus 30.37 on the easterly sideline of the Boston Providence Turnpike; thence running N 28-12-20 W a distance of 1060.65 feet; thence running S 61-47-40 E a distance of 52.38 feet; thence running N 58-12-20 E a distance of 134.02 feet; thence running S 61-47-40 E a distance of 30.61 feet; thence running S 28-12-20 W a distance of 1141.67 feet; thence running N 74-56-40 W a distance of 154.04 feet to a point, said point being the point of beginning of this layout by withdrawing said portion from Trunk Highway B and establishing same as Limited Manufacturing.

On standing vote, Voting Yes, 58; No, 8.

Motion declared carried.

REPORT OF THE NORWOOD PLANNING BOARD ON AMENDING EXISTING ZONING BY-LAW OF THE TOWN OF NORWOOD BY AMENDING ZONING MAP FROM TRUNK HIGHWAY B TO LIMITED MANUFACTURING

To the Citizens of the Town of Norwood:

The Norwood Planning Board through the Patriot Ledger in the issue of May 1, 1965 gave notice of its intention to hold a public hearing on May 24, 1965 at 9:10 P.M. in the Municipal Building on proposed amendment to the Zoning By-Laws of the Town of Norwood, said hearing as advertised was duly held and the Planning Board herewith submits its final report and recommendation which is in the following form:

We recommend amendment to the existing Zoning By-Law as submitted in the attached motion under Article 17 of the Special Town Meeting of Dec. 8, 1965 for the following reasons:

1. Higher use of the land
2. Establish a definite zoning for the area
3. The area would be part of a proposed large Limited Manufacturing District which would provide for an orderly development of the total area.

Respectfully submitted,

PAUL M. MURPHY
FRANCIS WISGIRDA
JOHN F. LYDON
J. EDWARD BAMBER
Norwood Planning Board

ARTICLE 17. On motion of John F. Lydon, duly seconded by J. Edward Bamber, it was

VOTED: To amend the existing Zoning Map by altering the district boundaries with respect to that portion of the present Trunk Highway B, namely that area bounded as follows:

Beginning at a point in the easterly line of the Boston-Providence Turnpike, said point being southwesterly by a curve of a radius of 4960.00 feet and a distance of 139.02 from a Massachusetts Highway Bound at station 50 plus 30.37; thence running northeasterly by a curve of a radius of 4960.00 feet and a distance of 139.02 feet to a Massachusetts Highway Bound at Station 50 plus 30.37; thence running N 28-12-20 E a distance of 1478.98 feet; thence running S 74-56-40 E a distance of 154.04 feet; thence running S 28-12-20 W a distance of 1514.02 feet; thence running southwesterly by a curve of a radius of 4810.00 feet and a distance of 103.98 feet; thence running N 75-00-30 W a distance of 153.24 feet to a point, said point being the point of beginning of this description, by withdrawing said portion from Trunk Highway "B" and establishing same as Limited Manufacturing.

On standing vote, Voting Yes, 71; No, 0.

Motion declared carried.

REPORT OF THE NORWOOD PLANNING BOARD ON AMENDING EXISTING ZONING BY-LAW OF THE TOWN OF NORWOOD BY AMENDING ZONING MAP FROM TRUNK HIGHWAY B TO LIMITED MANUFACTURING

To the Citizens of the Town of Norwood:

The Norwood Planning Board through the Patriot Ledger in the issue of May 1, 1965 gave notice of its intention to hold a public hearing on May 24, 1965 at 9:00 P.M. in the Municipal Building on proposed amendment to the Zoning By-Laws of the Town of Norwood, said hearing as advertised

was duly held and the Planning Board herewith submits its final report and recommendation which is in the following form:

We recommend amendment to the existing Zoning By-Law as submitted in the attached motion under Article 18 of the Special Town Meeting of December 8, 1965 for the following reasons:

1. Higher use of land.
2. Establish a definite zoning for the area.
3. The area would be part of a proposed large limited manufacturing district which would provide for an orderly development of the total area.

Respectfully submitted,

PAUL M. MURPHY
FRANCIS WISGIRDA
JOHN F. LYDON
J. EDWARD BAMBER
Norwood Planning Board

ARTICLE 18. On motion of J. Edward Bamber, duly seconded by John F. Lydon, it was

VOTED: To amend the existing Zoning Map by altering the district boundaries with respect to that portion of the present Trunk Highway B District, namely that area bounded as follows:

Beginning at a point in the easterly line of the Boston Providence Turnpike, said point being northeasterly by a curve of a radius of 4960 feet and a distance of 102.56 feet from a Massachusetts Highway Bound at station 39 plus 17.72; thence running northeasterly by a curve of a radius of 4960.00 feet and a distance of 862.17 feet; thence running S 75-00-30 E a distance of 153.24 feet; thence running southwesterly by a curve of a radius of 4810.00 feet and a distance of 823.91 feet; thence running N 76-02-10 W a distance of 150.23 feet to a point, said point being the point of beginning of this description, by withdrawing said portion from Trunk Highway B and establishing same as Limited Manufacturing.

On standing vote, Voting Yes, 62; No, 0

Motion declared carried.

REPORT OF THE NORWOOD PLANNING BOARD ON AMENDING EXISTING ZONING BY-LAW OF THE TOWN OF NORWOOD BY AMENDING ZONING MAP FROM TRUNK HIGHWAY B TO LIMITED MANUFACTURING

To the Citizens of the Town of Norwood:

The Norwood Planning Board through the Patriot Ledger in the issue of May 1, 1965 gave notice of its intention to hold a public hearing on May 24, 1965 at 8:30 P.M. in the Municipal Building on proposed amendment to the Zoning By-Laws of the Town of Norwood, said hearing as advertised

was duly held and the Planning Board herewith submits its final report and recommendation which is in the following form:

We recommend amendment to the existing Zoning By-Law as submitted in the attached motion under Article 19 of the Special Town Meeting of December 8, 1965 for the following reasons:

1. Higher use of land.
2. Establish a definite zoning for the area.
3. The area would be part of a proposed large Limited Manufacturing District which would provide for an orderly development of the total area.

Respectfully submitted,

PAUL M. MURPHY
FRANCIS WISGIRDA
JOHN F. LYDON
J. EDWARD BAMBER
Norwood Planning Board

ARTICLE 19. On motion of John F. Lydon, duly seconded by J. Edward Bamber, it was

VOTED: To amend the existing Zoning Map by altering the district boundaries with respect to that portion of the present Trunk Highway B District, namely that area bounded as follows:

Beginning at a point, said point being a stone bound at the intersection of the easterly line of Sumner Street and the northeasterly line of the Boston Providence Turnpike; thence running N 15-27-20 E a distance of 1547.00 feet; thence running northeasterly by a curve of a radius of 4960.00 feet and a distance of 102.56 feet; thence running S 76-02-10 E a distance of 150.23 feet; thence running southwesterly by a curve of a radius of 4810.00 feet and a distance of 142.48 feet; thence running S 15-27-20 W a distance of 1477.05 feet; thence running S 80-27-20 W a distance of 165.51 feet to a stone bound, said bound being the point of beginning of this description, by withdrawing said portion from Trunk Highway B and establishing same as Limited Manufacturing.

On standing vote, Voting Yes, 63; voting No, 0.

Motion declared carried.

On motion duly made and seconded, it was

VOTED: That the meeting be adjourned to Tuesday, December 14, 1965 at 7:30 P.M.

On voice vote, declared carried.

A True Record.

Attest: BARTLEY W. CONNOLLY
Town Clerk and Accountant

ADJOURNED SPECIAL TOWN MEETING
TOWN OF NORWOOD

Pursuant to the provisions of the by-laws of the town of Norwood, notice is hereby given that at the Adjourned Special Town Meeting of the inhabitants of the town of Norwood held on Monday evening, December 13, 1965, it was voted that the meeting stand adjourned to meet at 7:30 P.M. on Tuesday, December 14, 1965 at the Junior High School Auditorium.

It was further voted that Article 20 through Article 41 be laid on the table and acted upon at the adjourned session of this meeting.

BARTLEY W. CONNOLLY
Town Clerk and Accountant

Norfolk, ss. December 14, 1965

By virtue of the within notice, I have posted the same as directed. The posting was completed December 14, 1965 at 10:30 A.M.

JAMES F. LYDEN
Constable, Town of Norwood

A True Copy Attest: BARTLEY W. CONNOLLY
Town Clerk and Accountant

COMMONWEALTH OF MASSACHUSETTS

Norfolk, ss. December 14, 1965

In pursuance with the foregoing warrant the inhabitants of the Town of Norwood and the Town Meeting Members qualified to vote in elections and town affairs, met in the Auditorium of the Junior High School on Washington Street in said town on Tuesday, December 14, 1965 at 7:30 P.M.

The meeting opened at 8:40 P.M. The Moderator declared a quorum was not present and on motion duly made and seconded, it was

VOTED: That the meeting stand adjourned to Monday, December 20, 1965 at 7:30 P.M.

On voice vote declared carried.

A True Record. Attest: BARTLEY W. CONNOLLY
Town Clerk and Accountant

ADJOURNED SPECIAL TOWN MEETING
TOWN OF NORWOOD

At the adjourned session of the Special Town Meeting which was to be held on Tuesday evening, December 14, 1965, a quorum was not present and the meeting was not held. It was voted to adjourn the meeting to Monday evening, December 20, 1965, at 7:30 P.M. at the Junior High School Auditorium.

It was further voted that Article 20 through Article 41 be laid on the table and acted upon at the adjourned session of this meeting.

BARTLEY W. CONNOLLY
Town Clerk and Accountant

December 15, 1965

Norfolk, ss. December 17, 1965

By virtue of the within notice, I have posted the same as directed. The posting was completed December 16, 1965 at 9:30 A.M.

JAMES F. LYDEN
Constable, Town of Norwood

A True Copy. Attest: BARTLEY W. CONNOLLY
Town Clerk and Accountant

COMMONWEALTH OF MASSACHUSETTS

Norfolk, ss. December 20, 1965

In pursuance with the foregoing warrant the inhabitants of the Town of Norwood and the Town Meeting Members qualified to vote in elections and town affiairs, met in the Auditorium of the Junior High School on Washington Street in said town on Monday, December 20, 1965 at 7:30 P.M.

The meeting was called to order by the Moderator, Walter J. Gotovich. The warrant calling the meeting was read by Town Clerk and Accountant Bartley W. Connolly. Tellers being appointed and sworn, the following action was taken on the articles of the foregoing warrant:

REPORT OF THE NORWOOD PLANNING BOARD ON AMENDING EXISTING ZONING BY-LAW OF THE TOWN OF NORWOOD BY AMENDING ZONING MAP FROM BUSINESS TO LIMITED MANUFACTURING

To the Citizens of the Town of Norwood:

The Norwood Planning Board through the Patriot Ledger in the issue of May 1, 1965 gave notice of its intention to hold a public hearing on May 24, 1965 at 8:40 P.M. in the Municipal Building on proposed amendment to the Zoning By-Laws of the Town of Norwood, said hearing as advertised was duly held and the Planning Board herewith submits its final report and recommendation which is in the following form:

We recommend amendment to the existing Zoning By-Law as submitted in the attached motion under Article 20 of the Special Town Meeting of December 8, 1965 for the following reasons:

1. Higher use of land.
2. Establish a definite zoning for the area.
3. The area would be part of a proposed large Limited Manufacturing District which would provide for an orderly development of the total area.

Respectfully submitted,

PAUL M. MURPHY
FRANCIS WISGIRDA
JOHN F. LYDON
J. EDWARD BAMBER
Norwood Planning Board

ARTICLE 20. On Motion of J. Edward Bamber, duly seconded by John F. Lydon, it was

VOTED: To amend the existing Zoning Map by altering the district boundaries with respect to that portion of the present Business District, namely that area bounded as follows:

Beginning at a point, said point being N 80-27-20 E a distance of 165.51 feet from a stone bound, said bound being at the intersection of the easterly line of Sumner Street and the northeasterly line of the Boston Providence Turnpike; thence running N 15-27-20 E a distance of 1477.05 feet; thence running northeasterly by a curve of a radius of 4810.00 feet and a distance of 142.48 feet; thence running S 76-02-10 E a distance of 100.15 feet; thence running southwesterly by a curve of a radius of 4710.00 feet and a distance of 169.09 feet; thence running S 15-27-20 W a distance of 1430.42 feet; thence running S 80-27-20 W a distance of 110.34 feet to a point, said point being the point of beginning of this description, by withdrawing said portion from Business and establishing same as Limited Manufacturing.

On standing vote, voting Yes, 89, No. 0.

Motion declared carried.

REPORT OF THE NORWOOD PLANNING BOARD ON AMENDING EXISTING ZONING BY-LAW OF THE TOWN OF NORWOOD BY AMENDING ZONING MAP FROM GENERAL RESIDENCE TO SINGLE RESIDENCE 2

To the Citizens of the Town of Norwood:

The Norwood Planning Board through the Patriot Ledger in the issue of May 1, 1965 gave notice of its intention to hold a public hearing on May 24, 1965 at 9:40 P.M. in the Municipal Building on proposed amendment to the Zoning By-Laws of the Town of Norwood, said hearing as advertised was duly held and the Planning Board herewith submits its final report and recommendation, which is in the following form:

We recommend amendment to the existing Zoning By-Law as sub-

mitted in the attached motion under Article 21 of the Special Town Meeting of December 8, 1965 for the following reasons:

1. The definitive subdivision plan approved for residential purposes and lots conform to S2 regulations.
2. Area is contiguous to an existing S2 District.

Respectfully submitted,

PAUL M. MURPHY
FRANCIS WISGIRDA
JOHN F. LYDON
J. EDWARD BAMBER
Norwood Planning Board

ARTICLE 21. On motion of John F. Lydon, duly seconded by J. Edward Bamber, it was

VOTED: To amend the existing Zoning Map by altering the district boundaries with respect to that portion of the present General Residence District, namely that area bounded as follows:

Beginning at a point, said point being N 80-27-20 E a distance of 925.85 feet and N 79-40-36 E a distance of 601.68 feet from a Massachusetts Highway Bound, said bound being at the intersection of the easterly line of Sumner Street and the northeasterly line of the Boston Providence Turnpike, thence running S 79-40-36 W a distance of 470 feet more or less; thence turning southeasterly along a line 1100' easterly and parallel to the easterly line of Sumner and Union Streets a distance of 2310 feet more or less; thence running N 18-37-49 W a distance of 512 feet more or less; thence running S 63-39-11 E a distance of 56.09 feet; thence running N 64-17-01 E a distance of 42.49 feet; thence running N 31-58-16 E a distance of 61.91 feet; thence running N 87-09-06 E a distance of 31.07 feet; thence running northeasterly along the centerline of Traphole Brook a distance of 175 feet more or less; thence running N 09-20-56 E a distance of 295 feet more or less; thence running N 03-13-38 W a distance of 331.87 feet; thence running N 71-59-45 W a distance of 471.68 feet; thence running N 6-15-01 E a distance of 25.47 feet, thence running N 32-47-14 W a distance of 844.94 feet to the point of beginning of this description by withdrawing said portion from General Residence and establishing same as Single Residence 2.

On standing vote, voting Yes, 75; voting No, 9.

Motion declared carried.

REPORT OF THE NORWOOD PLANNING BOARD ON AMENDED EXISTING ZONING BY-LAW OF THE TOWN OF NORWOOD BY AMENDING ZONING MAP FROM GENERAL RESIDENCE TO LIMITED MANUFACTURING

To the Citizens of the Town of Norwood:

The Norwood Planning Board through the Patriot Ledger in the issue of May 1, 1965, gave notice of its intention to hold a public hearing on

May 24, 1965 at 9:30 P. M. in the Municipal Building on proposed amendment to the Zoning By-Laws of the Town of Norwood, said hearing as advertised was duly held and the Planning Board herewith submits its final report and recommendation which is in the following form:

We recommend amendment to the existing Zoning By-Law as submitted in the attached motion under Article 22 of the Special Town Meeting of Dec. 8, 1965 for the following reasons.

1. Higher use of land.
2. Establish a definite zoning for the area.
3. The area would be part of a proposed large Limited Manufacturing District which would provide for an orderly development of the total area.

Respectfully submitted,

PAUL M. MURPHY
FRANCIS WISGIRDA
JOHN F. LYDON
J. EDWARD BAMBER
Norwood Planning Board

ARTICLE 22. On motion of J. Edward Bamber, duly seconded by John F. Lydon, it was

VOTED: To amend the existing Zoning Map by altering the district boundaries with respect to that portion of the present General Residence District, namely that area bounded as follows:

Beginning at a point, said point being N 80-27-20 E a distance of 275.85 feet from a Massachusetts Highway Bound said bound being at the intersection of the easterly line of Sumner Street and the northeasterly line of the Boston Providence Turnpike; thence running N 15-27-20 E a distance of 1430.42 feet; thence running northeasterly by a curve of a radius of 4710.00 feet and a distance of 169.09 feet; thence running S 76-02-10 E a distance of 3620 feet more or less to the centerline of the Neponset River; thence running easterly along the centerline of the Neponset River to the centerline intersection of Traphole Brook, a distance of 720 feet more or less; thence running southwesterly along the centerline of Traphole Brook (Norwood-Sharon Town Line) a distance of 3110 feet more or less; thence running southerly along the Norwood-Sharon Town Line a distance of 1930 feet more or less; thence running northwesterly along a line 1100 feet easterly and parallel to the easterly line of Union Street, a distance of 1740 feet more or less; thence running N 18-37-49 W a distance of 512 feet more or less; thence running S 63-39-11 E a distance of 56.09 feet; thence running N 64-17-01 E a distance of 42.49 feet; thence running N 31-58-16 E 61.91 feet; thence running N 87-09-06 E a distance of 31.07 feet; thence running northeasterly along the centerline of Traphole Brook a distance of 175 feet more or less; thence running N 09-20-56 E a distance of 295 feet more or less; thence running N 03-13-38 W a distance of 331.87 feet; thence running N 71-59-45 W a distance of 471.68 feet;

thence running N 02-59-44 W a distance of 25.47 feet; thence running N 32-47-14 W a distance of 844.99 feet; thence running S 79-40-36 W a distance of 601.68 feet; thence running S 80-27-20 W a distance of 650.00 feet, to the point of beginning of this description, by withdrawing said portion from General Residence and establishing same as Limited Manufacturing.

On standing vote, voting Yes, 89; voting No, 3.

Motion declared carried.

REPORT OF THE NORWOOD PLANNING BOARD ON AMENDING EXISTING ZONING BY-LAW OF THE TOWN OF NORWOOD BY AMENDING ZONING MAP FROM GENERAL RESIDENCE TO LIMITED MANUFACTURING

To the Citizens of the Town of Norwood:

The Norwood Planning Board through the Patriot Ledger in the issue of May 1, 1965 gave notice of its intention to hold a public hearing on May 24, 1965 at 8:50 P.M. in the Municipal Building on proposed amendment to the Zoning By-Laws of the Town of Norwood, said hearing as advertised was duly held and the Planning Board herewith submits its final report and recommendation which is in the following form:

We recommend indefinite postponement to the existing Zoning By-Law as submitted in the attached motion under Article 23 of the Special Town Meeting of December 8, 1965 for the following reasons:

1. Area is included to be changed in accordance with Articles 21 and 22 of town meeting of Dec. 8, 1965 which would be for the best interest of the area.

Respectfully submitted,

PAUL M. MURPHY
FRANCIS WISGIRDA
JOHN F. LYDON
J. EDWARD BAMBER

Norwood Planning Board

ARTICLE 23. On motion duly made and seconded, it was

VOTED: Indefinite postponement.

On voice vote declared unanimously carried.

REPORT OF THE NORWOOD PLANNING BOARD ON AMENDING EXISTING ZONING BY-LAW OF THE TOWN OF NORWOOD BY AMENDING ZONING MAP FROM TRUNK HIGHWAY B AND ESTABLISHING SAME AS MANUFACTURING

To the Citizens of the Town of Norwood:

The Norwood Planning Board through the Norwood Messenger in the issue of August 27, 1965 gave notice of its intention to hold a public hearing on September 13, 1965 at 8:30 P.M. in the Municipal Building on proposed amendment to the Zoning By-Laws of the Town of Norwood, said hearing as advertised was duly held and the Planning Board herewith submits its final report and recommendation which is in the following form:

We recommend amendment to the existing Zoning By-Law as submitted in the attached motion under Article 24 of the Special Town Meeting of December 8, 1965 for the following reasons:

1. For the best interest of the Town.
2. Enhance the beauty of the corner.
3. Contiguous with zoning in the rear of said area.

Respectfully submitted,

PAUL M. MURPHY
FRANCIS WISGIRDA
JOHN F. LYDON
J. EDWARD BAMBER
Norwood Planning Board

ARTICLE 24. On motion of John F. Lyon, duly seconded by J. Edward Bamber, it was

VOTED: To amend the existing zoning map by altering the district boundaries with respect to that portion of the present Trunk Highway B District, namely that area bounded as follows:

Beginning at a point on the centerline of the Boston-Providence Turnpike, said point being N. 28-12-20 E. a distance of 35.56 feet from the centerline intersections of the Boston-Providence Turnpike and Dean Street at the State Highway Station of 80+18.37; thence running S. 85-43-16 W. along the northerly sideline of Dean Street, Dean Street extended a distance of 225.24 feet; thence running S. 28-12-20 W. a distance of 815 feet more or less to the centerline of the original Neponset River; thence running northeasterly, northerly, and again northeasterly along the centerline of the original Neponset River location a distance of 475 feet more or less to a point in the centerline of the Boston-Providence Turnpike; thence running N. 28-12-20 E. a distance of 565 feet more or less along the centerline of the Boston-Providence Turnpike, to the point of beginning of this description, by withdrawing said portion from Trunk Highway B and establishing same as Manufacturing.

On standing vote, voting Yes, 76; No, 0.

Motion declared carried.

REPORT OF THE NORWOOD PLANNING BOARD ON AMENDING EXISTING ZONING BY-LAW OF THE TOWN OF NORWOOD BY AMENDING ZONING MAP FROM GENERAL RESIDENCE AND ESTABLISHING SAME AS MANUFACTURING

To the Citizens of the Town of Norwood:

The Norwood Planning Board through the Norwood Tribune in the issue of October 14, 1965 gave notice of its intention to hold a public hearing on November 1, 1965 at 8:15 P.M. in the Municipal Building on proposed amendment to the Zoning By-Laws of the Town of Norwood, said hearing as advertised was duly held and the Planning Board herewith submits its final report and recommendation which is in the following form:

We recommend amendment to the existing Zoning By-Law as submitted in the attached motion under Article 25 of the Special Town Meeting of December 8. 1965 for the following reasons:

1. For the best interest of the Town.
2. Provide definite zoning.
3. Contiguous with zoning in the rear of said land and adjacent thereto.

Respectfully submitted,

PAUL M. MURPHY
FRANCIS WISGIRDA
JOHN F. LYDON
J. EDWARD BAMBER
Norwood Planning Board

ARTICLE 25. On motion of J. Edward Bamber, duly seconded by John F. Lydon, it was

VOTED: To amend the existing Zoning Map by altering the district boundaries with respect to that portion of the present General Residence District, namely that area bounded as follows:

Beginning at a point on the northerly line of Dean Street, said point being N. 85-31-50 E. a distance of 128.32 feet from the point of intersection of the northerly line of Dean Street and the centerline extended of Industrial Way; thence turning N. 85-31-50 E. a distance of 200.00 feet along the northerly line of Dean Street; thence running S. 00-51-10 E. distances of 45.18 feet and 15.08 feet to a point on the southerly line of Dean Street, and continuing S. 00-51-10 E. a distance of 134.92 feet; thence running S. 86-13-50 W. a distance of 199.86 feet; thence running N. 00-51-10 W. a distance of 132.48 feet to a point on the southerly line of Dean Street; thence continuing and running N. 00-51-10 W. distances of 17.52 feet and 42.74 feet respectively to a point on the northerly line of Dean Street, said point being the point of beginning of this description, by withdrawing said portion from General Residence and establishing same as Manufacturing.

On standing vote, Voting Yes, 71; voting No, 0.

Motion declared carried.

REPORT OF THE NORWOOD PLANNING BOARD ON AMENDING EXISTING ZONING BY-LAW OF THE TOWN OF NORWOOD

To the Citizens of the Town of Norwood:

The Norwood Planning Board through the Norwood Messenger in the issue of July 2, 1965 gave notice of its intention to hold a public hearing on July 19, 1965 at 9:00 P.M. in the Municipal Building on proposed amendment to the Zoning By-Laws of the Town of Norwood, said hearing as advertised was duly held and the Planning Board herewith submits its final report and recommendation which is in the following form:

We recommend amendment to the existing Zoning By-Law as submitted in the attached motion under Article 26 of the Special Town Meeting of December 8, 1965 for the following reasons:

1. Clarify the zoning by-law with respect to classification of said business.
2. Provide more orderly development and control of said business.

Respectfully submitted,

PAUL M. MURPHY
FRANCIS WISGIRDA
J. EDWARD BAMBER
Norwood Planning Board

ARTICLE 26. On motion of Francis Wisgirda, duly seconded by J. Edward Bamber, it was

VOTED: To amend the existing Zoning By-Laws by amending Table A, Section L. (Vehicular Service and Transportation Uses) by adding Section 11, as follows:

"11. An establishment devoted to washing and cleaning of motor vehicles."

with the following district designations:

Residence:		**Business:**	
R, S2, S1, S	No	LB	No
G, A	No	B	SP

Off. & Ind.:

O. LM	No
M.	SP

On standing vote, voting Yes, 71; voting No, 1.

Motion declared carried.

REPORT OF THE NORWOOD PLANNING BOARD ON AMENDING EXISTING ZONING BY-LAW OF THE TOWN OF NORWOOD

To the Citizens of the Town of Norwood:

The Norwood Planning Board through the Norwood Messenger in the issue of April 28, 1965 gave notice of its intention to hold a public hearing on May 17, 1965 at 8:15 P.M. in the Municipal Building on proposed amendment to the Zoning By-Laws of the Town of Norwood, said hearing as advertised was duly held and the Planning Board herewith submits its final report and recommendation which is in the following form:

We recommend amendment to the existing Zoning By-Law as submitted in the attached motion under Article 27 of the Special Town Meeting of December 8, 1965 for the following reasons:

1. Preserve manufacturing areas for manufacturing purposes.
2. More control by the Town itself on how areas are to be developed rather than control by any particular board.

Respectfully submitted,

PAUL M. MURPHY
FRANCIS WISGIRDA
JOHN F. LYDON
J. EDWARD BAMBER
Norwood Planning Board

ARTICLE 27. On motion of John F. Lydon, duly seconded by J. Edward Bamber, it was

VOTED: To amend the Zoning By-Laws by amending Table A. (Permitted and Permissable Main Uses) Section A. 4 by eliminating "SP" (Special Permit) under "M" (Manufacturing) and substituting "No" in its place.

On standing vote, voting Yes, 83; voting No, 0.

Motion declared carried.

REPORT OF THE NORWOOD PLANNING BOARD ON AMENDING EXISTING ZONING BY-LAW OF THE TOWN OF NORWOOD

To the Citizens of the Town of Norwood:

The Norwood Planning Board through the Norwood Messenger in the issue of April 28, 1965 gave notice of its intention to hold a public hearing on May 17, 1965 at 8:30 P.M. in the Municipal Building on proposed amendment to the Zoning By-Laws of the Town of Norwood, said hearing as advertised was duly held and the Planning Board herewith submits its final report and recommendation which is in the following form:

We recommend amendment to the existing Zoning By-Law as submitted in the attached motion under Article 28 of the Special Town Meeting of December 8, 1965 for the following reasons:

1. Elimination of hardships on property owners due to severe requirements of present 50' rear yard depth.

Respectfully submitted,

PAUL M. MURPHY
FRANCIS WISGIRDA
JOHN F. LYDON
J. EDWARD BAMBER
Norwood Planning Board

ARTICLE 28. On motion of John F. Lydon, duly seconded by J. Edward Bamber, it was

VOTED: To amend the Zoning By-Laws by amending Table D (Setback and Yard Requirements by Buildings), by reducting the required rear yard depth from fifty (50) feet to thirty-five (35) feet in "R" (Rural Residence Districts) and "S2" (Single Residence District 2) so as to read: "35 feet except that an accessory building having a maximum height of less than 15 feet may be constructed within 5 feet of the rear line of its lot."

On standing vote, voting Yes, 83; voting No, 2.

Motion declared carried.

ARTICLE 29. On motion of Stephen T. Hefferan, duly seconded by Maurice Baker, it was

VOTED: That the sum of $3016.95 be transferred from Surplus Revenue and appropriated to meet certain expenses of the Welfare Department.

On voice vote declared unanimously carried.

ARTICLE 30. On motion of Stephen T. Hefferan, duly seconded by Maurice Baker, it was

VOTED: That the sum of $20,000.00 be transferred from Surplus Revenue and appropriated for the purpose of Electric Light Department, Purchase of Electric Energy.

On voice vote declared unanimously carried.

ARTICLE 31. On motion of Stephen T. Hefferan, duly seconded by Thomas A. Riolo, it was

VOTED: That the sum of $1700.00 be transferred from Surplus Revenue and appropriated for the purpose of Water Department, Maintenance and Operation.

On voice vote, declared unanimously carried.

ARTICLE 32. On motion of Stephen T. Hefferan, duly seconded by Thomas A. Riolo, it was

VOTED: That the sum of $6500.00 be transferred from Surplus Revenue and appropriated for Workmen's Compensation.

On voice vote declared unanimously carried.

ARTICLE 33. On motion of Stephen T. Hefferan, duly seconded by Maurice Baker, it was

VOTED: That the sum of $1100.00 be transferred from Surplus Revenue and appropriated for Public Works Sick Leave.

On motion duly made and seconded, it was

VOTED. That the meeting be adjourned to January 3, 1966 at 7:30 P.M. at the Junior High School. It was further voted that Article 34 through Article 41 be laid on the table.

On voice vote declared carried.

A True Record.

Attest: BARTLEY W. CONNOLLY
Town Clerk and Accountant

ADJOURNED SPECIAL TOWN MEETING
TOWN OF NORWOOD

Pursuant to the provisions of the by-laws of the town of Norwood, notice is hereby given that at the Adjourned Special Town Meeting of the inhabitants of the town of Norwood held on Monday evening, December 20, 1965, it was voted that the meeting stand adjourned to meet at 7:30 P.M. on Monday, January 3, 1966 at the Junior High School Auditorium.

It was further voted that Article 34 through Article 41 be laid on the table and acted upon at the adjourned session of this meeting.

BARTLEY W. CONNOLLY
Town Clerk and Accountant

December 21, 1965

Norfolk, ss.

December 22, 1965

By virtue of the within notice, I have posted the same as directed. The posting was completed December 22, 1965 at 2:00 P.M.

JAMES F. LYDEN
Constable, Town of Norwood

A True Copy.

Attest: BARTLEY W. CONNOLLY
Town Clerk and Accountant

COMMONWEALTH OF MASSACHUSETTS

Norfolk, ss. January 3, 1966

In pursuance with the foregoing warrant the inhabitants of the Town of Norwood and the Town Meeting Members qualified to vote in elections and town affairs, met in the Auditorium of the Junior High School on Washington Street in said town on Monday, January 3, 1966 at 7:30 P.M.

The meeting was called to order by the Moderator, Walter J. Gotovich. The warrant calling the meeting was read by Town Clerk and Accountant Bartley W. Connolly. Tellers being appointed and sworn, the following action was taken on the articles of the foregoing warrant:

ARTICLE 40. On motion of Maurice S. Baker, duly seconded by J. Edward Bamber, it was

VOTED: That action under Article 40 be taken up prior to action on Articles 34 and 35.

On voice vote declared carried.

ARTICLE 40. On motion of Maurice S. Baker, duly seconded by James J. Drummey, it was

VOTED: That the Town amend the by-laws of the Town of Norwood by adding thereto the following by-law providing for a Permanent Building Construction Committee.

Article XVII —Permanent Building Construction Committee.

Section 1. The Chairman of the Board of Selectmen, Chairman of the School Committee, and the Town Moderator, herein after referred to as the Appointing Authority, shall appoint a Permanent Building Construction Committee to consist of seven members as follows:

General Manager with tenure.

Six registered voters who shall be appointed in the following manner:

2 for 1 year
2 for 2 years
2 for 3 years

Upon the expiration of these terms all appointments shall be for three years. Terms shall expire on May 1st or until the successors are appointed and qualified.

The department head of the given project shall be an ex-officio member without a vote.

Section 2. Removal

Any member of the committee may be removed from this committee by the Appointing Authority upon written charges filed with the Town Clerk and after public hearing held not less than ten days after public notice.

Section 3. Vacancies

Any vacancy in the committee shall be filled by appointment by the Appointing Authority and the member so appointed shall serve for the unexpired term of his predecessor. If any regular member of the Committee shall cease to be a resident of Norwood, he shall forthwith cease to be a member of the Committee.

Section 4. Duties.

Subject to authorization by Town Meeting, the Committee shall have charge of construction, additions, and major renovations of all municipal buildings with authority to enter into contracts and make expenditures. Committee shall be required to follow same General Laws and accounting procedures as are adhered to by all other town departments. Copies of all signed contracts shall be filed with Town Accountant immediately. Any change orders shall also be filed as soon as signed. All possible known expenditures shall be encumbered and purchase order system used whereby Accountant certifies that funds are available prior to issuance of purchase order. All bills signed by majority of Committee. Committee shall follow provisions of Chapter 693, Acts of 1964.

Committee shall submit in writing under Article 2 of the Annual Town Meeting a report on all building projects as to their status at that time and include a financial statement with respect to same and any recommendations thereof.

And be it further voted that the final report of the Committee Appointed to Study the Advisability of Establishing a Permanent Building Construction Committee be and is hereby adopted and that the Committee be dissolved with thanks.

On voice vote declared carried.

ARTICLE 34. On motion of Stephen T. Hefferan, duly seconded by Edmund W. Mulvehill, it was

VOTED: That the Permanent Building Construction Committee recommend land sites and procure preliminary plans and specifications for a 16-room elementary school and that the sum of $5,000.00 be transferred from Surplus Revenue and appropriated for this purpose.

On voice vote, declared carried as amended.

ARTICLE 35. On motion of Stephen T. Hefferan, duly seconded by Maurice Baker, it was

VOTED: That the Permanent Building Construction Committee recommend land sites and procure preliminary plans and specifications for a 30-room Junior High School, and that the sum of $8,000.00 be transferred from Surplus Revenue and appropriated for this purpose.

On voice vote declared carried.

ARTICLE 12. On motion of Edmund W. Mulvehill, duly seconded by Thomas P. Curran, it was

VOTED: That Article 12 be reconsidered for the sole purpose of reactivating the Personnel Board Study Committee.

On voice vote declared carried.

ARTICLE 36. On motion of Stephen T. Hefferan, duly seconded by Maurice Baker, it was

VOTED: That the sum of $5663.55 be transferred from Surplus Revenue and appropriated to pay certain judgments against the Town resulting from highway defects.

On voice voted declared carried.

ARTICLE 37. On motion of Frank L. Walsh, duly seconded by Maurice Baker, it was

VOTED: That the Town of Norwood hereby approves construction of a new housing project, namely; a project for the housing of elderly persons consisting of not more than seventy-five dwelling units pursuant to Chapter 667 of Massachusetts Acts of 1954. and Acts in amendment thereof and in addition thereto, to be known as State-Aided Housing Project 667-3.

On voice vote declared carried.

ARTICLE 38. On motion of Stephen T. Hefferan, duly seconded by Roger MacLeod, it was

VOTED: That the sum of $1250.00 be transferred from Surplus Revenue and appropriated for the Insurance Account.

On voice vote declared carried.

ARTICLE 39. That the sum of $420.00 be transferred from Moth Suppression Salaries, the sum of $740.00 transferred from Moth Suppression Incidentals and the sum of 50.00 transferred from Surplus Revenue and appropriated for Care of Trees.

On voice vote declared carried.

ARTICLE 41. On a motion made by Thomas P. Curran and duly seconded, it was

VOTED: Indefinite Postponement.

On voice vote declared carried.

Meeting dissolved.

A True Record. Attest: BARTLEY W. CONNOLLY
Town Clerk and Accountant

VITAL STATISTICS

BIRTHS RECORDED IN THE TOWN OF NORWOOD — 1965

Date	Name of Child	Name of Parents
January		
2	Richard Louis McCarthy	John and Patricia C.
2	Demetrios Meimaridis	George E. and Georgia
2	George Franklin Francis Snell, III	George F. Jr. and Kirsten L.
2	Thomas Frank Wells	Karl F. and Shirley A.
2	Jeffrey Palmer Doherty, Jr.	Jeffrey P. and Evelyn H.
3	Joyce Farrell	Edward O. and Immie G.
3	Robert George Wilfert	Joseph P. and Eleanor M.
4	Allen Burbidge Bruce	Manton B. and Janet R.
4	Christopher Eston Clayton	Robert E. and Helga L.
4	Bruce Elliot Hamlin	Horace R. and Eileen M.
4	Kathleen Marie Keaney	Edward L. and Lorraine M.
4	Sheila Marie Lee	John D. and Ann M.
4	Regina Louise Strang	John C. and Ellen E.
4	Lisa Ellen Carmitros	Paul and Hester
5	Paula Jean Butters	Harry L. and Mary A.
5	Joan Grinnell	James and Marie E.
5	Donna Louise Johnson	Robert E. and Janet L.
5	Diane Katherine McKenna	Edward F. and Margery C.
5	Steven Mark Michienzi	Vincent and Jean
5	John Joseph Pike	Kenneth P. and Patricia I.
5	John Joseph Shaughnessy	Thomas F. and Arlene M.
5	Susan Mary Sweeney	John M. and Annemarie
5	Kristen Ruth Verbeck	Robert E. and Sara G.
6	Lorrie Lyn Brown	Douglas A. and Judith A.
6	Daniel Vincent Frattasio, Jr.	Daniel V. and Beverly A.
6	Paul Joseph O'Meara	William F. and Norma M.
6	Stephen Lawrence Rouillard	Raymond E. and Constance R.
6	Edward Donald Theriault	Donald E. and Beverly A.
7	Michael Patrick Delaney	John F. and Dolores A.
7	——— DeMartin	Berthold J. and Kathleen G.
7	Steven Lane Huntley	Richard C. and Carol A.
7	Bryan Gerard Kelleher	John N. and Mary
8	Steven Lee Foster	John R. and Mary
8	Bruno Mazzotta	Frank and Maria
8	Tammy Jane Morrison	Malcolm D. and Jane B.
8	Eugene Joseph Sullivan, Jr.	Eugene J. and Barbara L.
8	Richard Eric Talamini	Antonio J. Jr. and Martha A.
8	Jean Williams	Henry M. and Louise E.
9	Therese Marie Alty	David T. and Clare M.
9	John Edward Cullen	Bernard J. and Lorenna R.
9	Sharon Ann Hatfield	Robert L. and Frances M.

Date	Name of Child	Name of Parents
January		
9	Stephen Anthony McGowan	Edward F. and Joan M.
10	Alexander DiGiantommaso	Alexander P. and Carmela I.
10	Stephen Henry Galberg	Harold and Priscilla A.
10	Kimberly Lynn Patnode	Donald W. and Janet B.
11	Erin Frances Fitzgerald	William D. and Maureen F.
11	John Mark Grigas	Mathew J. Jr. and Beverly A.
11	Marianne Marak	Andrew J. and Suzanne
11	Eileen Marie Norton	Thomas V. and Helen P.
11	Jeanne Marie O'Brion	Joseph E. and Marjorie
12	Gina Cisternelli	James P. and Mary S.
12	Jeffrey Allen Ledin	Lawrence C. and Ann M.
12	Kevin Edward McMahon	Robert E. and Dorothea M.
12	Christine Marie Ryan	John P. and Diane M.
12	Debra Anne Smith	Joseph E. and Marjorie M.
13	Kimberley Anne Bennett	John A. and Frances M.
13	Stephen Paul Bero	George L. and Eileen A.
13	Matt Joseph Dalyrmple	Donald R. and Shirley J.
13	Michael John Doucette	Melvin J. and Joanne
13	Kevin Arthur Peavey	Thomas W. and Cheryl L.
13	Richard Drew Peers	James R. and Ethel F.
13	Kenneth Joseph DeCosta	Kenneth J. and Joyce A.
14	Richard Paul Demmons	Edward L. and Beatrice E.
14	Shawn Brian Gould	Daniel C. and Sally A.
14	Lawrence Anthony Hall	Robert F. and Virginia M.
14	Robert John O'Dette	Edward L. and Rosella V.
14	Jeannine Marie Oles	Eugene A. and Mary G.
15	Karen Balduf	Arthur R. and Janice M.
15	Cynthia Marie Bent	Alan L. and Jean M.
15	Karen Ann Condon	John F. and Ruth N.
15	Christine Marie Connolly	William S. Jr. and Mary E.
15	Joseph Michael Crehan, Jr.	Joseph M. and Barbara A.
15	Debra Louise Jones	Frederick H. and Katherine W.
15	Paul Elliot Ness	Olaf R. and Carol J.
15	Laura Lee Smith	John N. and Joan H.
15	John Wayland Tripp, Jr.	John W. and Marcia J.
15	James Leonard Turner	Robert F. and Frances A.
15	Stephen Alexander Waitkevich	Edmund Jr. and Helen M.
16	Karin Louise Barstow	Roger H. and Shirley J.
16	Phillip Eugene Binkley	Cornell R. and Phyllis A.
16	Cynthia Joan Cuff	Philip D. and Eunice M.
16	Maura Catherine Keohane	Cornelius J. and Mary T.
16	Edward Anthony Eppolito	Lawrence F. and Nancy
17	Mark Campbell Duncan	Wallace R. Jr. and Elizabeth A.
17	Michael Winfred Giangiordano	Cosmo F. and Dorothy A.
17	Laurieann Lori	Tony J. and Barbara A.
17	Christopher John Marolda	Daniel A. and Lorraine E.

Date	Name of Child	Name of Parents
January		
17	Donald Edward Readel	Donald L. and Jeanne A.
18	Christopher Eric Dalton	Paul M. and Dorothy R.
18	Paul Brian Doody	George R. and Joan B.
18	Joseph Anthony Falandys	Joseph E. and Marie T.
18	Richard Kevin Jordan	Merrill E. and Marion F.
18	Paula Mary McFarland	Robert W. and Dorothy H.
18	William Lewis McHowell	David R. and Helen
18	Edward William Sheehan, III	Edward W. Jr. and Deborah A.
18	Donald Joseph Weidman	Donald F. and Claire A.
19	Nancy Jeanne Button	Robert B. and Deborah
19	Diane Elizabeth Dixon	Robert A. and Margaret E.
19	Elaine Marie Farlinger	Philip W. and Janet S.
19	Michael James Howard	Charles J. and Mary E.
19	Michael James Miller	Howard A. Jr. and Patricia I.
19	Marlene Lottie Sullivan	David R. and Anna M.
20	Theresa Mary Abely (T)	Michael C. and Arline B.
20	Laura Anne Abely (T)	Michael C. and Arline B.
20	Paul Richard Cloutier	Richard L. and Judith A.
20	Carol Lee McClintock	Alexander L. and Judith A.
20	Thomas James McComb	Thomas F. and Decres
21	Debra Lynn Chauncey	Russell H. and Mary E.
21	John James Colantuoni, Jr.	John J. and Pauline T.
21	Kimberly Ann Giusti	Richard P. and Judith A.
21	Richard Warren Jordan	Richard W. and Rosemarie
21	James Joseph White	Joseph F. and Anne L.
22	——— Micchelli	Michael J. and Donna L.
22	Lisa Marie Pavadore	Anthony P. and Gloria A.
22	Kevin Andrew Schultz	Ernest G. and Eleanor L.
22	Daniel Whittier Warthin	Richard S. and Edith A.
23	Paul Gaetano Giampapa	Sebastian L. and Phyllis
23	Mark Gugliotta	Thomas and Violet M.
23	Darrow Shawn Huttunen	David and Barbara A.
23	David Francis Ray	John W. and Mary J.
24	Anthony Mark Bartos	John and Georgine M.
24	Maureen Ann Curran	William A. and Joanne M.
24	Eileen Patrica Kelly	Martin and Ellen
24	Lynne Ann Sawyer	Robert F. and Mary F.
25	Kevin Scott Lennon	Gary R. and Judith A.
25	Jean Marie Wasil	Stanley J. and Theresa A.
26	James Wells Cannon	Robert F. and Joan A.
26	Sean Michael Fitzpatrick	John J. and Annette M.
26	Claire Diane Hodgkins	David H. and Janet E.
26	Christine Lynne LaPlante	William J. and Mary A.
26	Barbara Joanne Malone	Bernard E. and Mary A.
26	Kathleen Lenore Bacon	John J. and Mary A.
27	Barbara Theresa Eames	Edward J. and Barbara A.

Date	Name of Child	Name of Parents
January		
27	Gregory Scott Martin	Daniel R. and Linda J.
27	Mary Catherine Menard	Edward J. and Anna M.
27	Patricia Pelletier	John and Virginia D.
27	Diane Marie Sheridan	William R. Jr. and Joan I.
27	Jeffrey Owen Slowik	William G. and Judith A.
27	Darren Allen Towne	Milton R. and Alma L.
27	Robert Guild Babcock	Russell H. and Ellen
28	Timothy John Aicardi	Andrew J. and Mary A.
28	Steven Patrick Basilici	Richard A. and Madonna A.
28	Rosalind Pearl Cukierman	Leon and Milityna
28	Joseph John Mahoney, Jr.	Joseph J. and Doris A.
28	Shane Patrick McGoldrick	William E. and Susanne J.
28	Robert John Miksis	Charles J. Jr. and Valerie M.
28	Laura Anne Nardi	Robert J. and Alice F.
28	Christopher Dale Schubert	Dale W. and Gretna A.
28	Scott Richard Yancey	Robert G. and Joan F.
29	Christa Alayne Gray	Carlton R. and Aimee C.
29	Kevin Michael Mahan	John F. and Ritamarie C.
29	Robert John O'Handley	Robert J. and Mary A.
29	Patricia Ann Prefontaine	Harold C. and Dorothy E.
29	Tammy Elizabeth Vacha	Thomas F. and Margery E.
30	Catherine Marie Carlino	Joseph A. and Louise E.
30	Joseph Matthew Hickey	Joseph M. and Patricia M.
30	John Kiely O'Connor	Bartley F. and Marjorie A.
31	Stuart Winslow Bolton	Edmund A. and Ruth E.
31	Cheryl Lynn Cardullo	Robert F. and Catherine M.
31	Joseph Ignatius Mulligan, III	Joseph I. and Ann M.
31	Darryl Campbell Withrow	Phillip J. and Muriel E.
31	Amy Gayle Josephson	Gerald E. and Ann
February		
1	Steven Christopher Cole	Bradford P. and Sally A.
1	Kristina Marie Root	Frank L. Jr. and Sherryl
2	Michele Louise Fitzsimmons	Paul M. and Louise E.
2	Karen Lorraine Henderson	Ross W. and Carol L.
2	Alan Michael Leary, Jr.	Alan M. and Marie C.
2	Andrew Ryan Newman	James and Marilyn W.
2	Peter John Surette	Richard D. and Patricia M.
2	Edward Allen Balabanis	David and Elaine F.
3	George Daniel Bent	Robert J. and Eleanor A.
3	Kathryn Ann Dumphy	Thomas L. and Lois E.
3	James Peter Gordon	James J. and Ann C.
3	James Xavier Henry	Arthur C. and Martha
3	Lesley Allyson Millos	Arthur C. and Katherine A.
3	Andrew Hamilton Potter	John and Jean L.
3	Lisa Sawtelle	Carl S. and Thelma F.

Date	Name of Child	Name of Parents
February		
3	——— Messina	Philip J. and Elizabeth L.
4	Timothy Edward Brown	John B. and Frances M.
4	Nancy Carol Callachan	James and Nancy C.
4	John Joseph Coyne	Anthony J. and Monica
4	Sean Francis Flaherty	Thomas J. and Mary A.
4	Sheryl Lynn Gordon	Thomas H. and Judith E.
4	Peter Michael McCann	Thomas P. and Joan
4	Justine Bristrol Kennedy	William B. and Marion
4	Michael Joseph Murphy	Dennis J. and Dorothy
5	Brian Canavan	William R. and Virginia
5	Sandra Marie DiRosario	Albert J. Jr. and Patricia M.
5	Jeanette Mary Granger	Ernest A. and Mary F.
5	James Edward Manning	James E. and Mary
6	Paula Marie Flaherty	Edward T. and Helena A.
6	Maureen Patricia Mulkern	James and Mary M.
6	Gary Pusateri	Michael F. Jr. and Alice R.
6	Patricia Marie Drummey	James P. and Mary A.
7	Jane Anne Cherella	Richard J. and Miriam A.
7	Theresa Marie Rock	Lawrence G. and Edna M.
7	Robin Elizabeth Swanson	Allen K. and Virginia J.
7	Kathleen Rose Tomes	Kenneth R. and Isabel R.
8	Christine Mary Ferland	Edward N. and Nancy
8	Christopher Eric Kashmanian	Gregory and Marilyn M.
8	Richard Joseph Maguire, Jr.	Richard J. and Beverly J.
8	Theresa Ann Stewart	Donald E. Sr. and Georgianna
8	Mark Joseph Breen	Joseph G. and Mary
8	Trese Anne LaCamera	John J. and Loretta B.
9	Robert Alfred Agostini, Jr.	Robert A. and Joan M.
9	Gregory Scott Burbank	Theodore P. and Luella E.
9	Julie Ellis	James H. Jr. and Janet C.
9	James Anthony Giampietro	Warren J. and Mary C.
9	Laura Johnson	Aaron and Beverly A.
9	Edward Lawrence Kenney, Jr.	Edward L. and Frances M.
9	Mary Elizabeth Laz	Robert L. and Mary E.
9	Kristine Elizabeth Mahoney	Robert E. and Janice E.
9	Joseph James Mazzola	Francis G. and Bonita A.
9	Deborah Lynn Nickerson	Donald W. and Lorraine A.
9	Scott Douglas Orton	James D. and Sandra P.
10	Robert Edward Bickford, Jr.	Robert E. and Beverly M.
10	Janice Marie O'Brien	Clifford T. and Paulina N.
10	David William Pettine	Felix L. and Marcia
10	John Calvin Strickland	Francis J. and Eileen L.
10	Jill Baker Robbins	Richard and Sandra
11	Shirley Anne Brown	Henry P. and Mary A.
11	Susanne Marie Christensen	Palle S. and Inger M.
11	Leslie Anne Cusack	Joseph H. and Amelia

Date	Name of Child	Name of Parents
February		
11	Marygrace Dalton	James F. and Grace A.
11	Sandra Ann Lucas	Robert J. and Mary J.
11	Scott Richard Meninno	Rocco F. and Evelyn J.
11	Patricia Beth Prebor	Robert M. and Elizabeth
11	James Mattson Weir	John M. and Diana C.
12	Mark Anthony Anderson	Oscar C. and Mary A.
12	Maria Carol Dunn	Michael W. and Esmeralda
12	Alan Emerson Fish	Warren E. and Doris A.
12	Mariette Laliberte	Roger J. and Nancy E.
12	Richard Paul Manning	Thomas E. Jr. and Claire M.
12	Stephen Richard Phipps	William C. and Francis A.
12	Suzanne Brink Ramsden	John B. and Karen B.
13	——— Anderson	Robert F. and Claire M.
13	Scott Duncan Campbell	Frederick D. and Gail J.
13	Karin Gretchen Heinecke	William J. and Norma J.
13	Wayne Henry Rintala, Jr.	Wayne H. and Patricia A.
14	Keith Robert Barth	William H. and Augusta M.
14	Mark Joseph Holton	Harrison D. and Catherine A.
14	Elaine Marie Love	Ernest J. Jr. and Marguerite A.
14	Melissa Morrison Ward	William H. and Adele M.
14	Ellen Marie Herlihy	John J. C. and Mary K.
15	Paul Andrew Antonucci	William S. and Dorothy R.
15	Kimberly Ann Clark	James W. and Judith L.
15	Gregory Paul Heckmann	Richard J. and Susan L.
15	Joseph John Kearns	Joseph J. and Mary F.
15	Eric Bradford Larsen	Roy A. and Sharon L.
15	Erik Douglas Lesinski	Leon C. and Alana M.
15	Amy Therese Lorenzo	Robert G. and Mary R.
15	David Richard Wrenn	Richard E. and Iris M.
16	Janet May Hall	St. John M. Jr. and Ester J.
16	Edward Gordon MacKillop, Jr.	Edward G. and Helene M.
16	Nicol Marie McGough	Gilbert J. and Carol M.
16	Mala Beth Shalek	Joel E. and Lois J.
17	Robin Jane Kampen	Neil H. and Jane
17	Paul Donald Kaszanek	Robert P. and Janice M.
18	Ellen Marguerite Clancy	Paul G. and Elizabeth
18	Margarita Lynn Cox	Warren J. and Helen M.
18	Jennifer Jean Leary	David P. and Virginia A.
18	Diane Marie Petrillo	Ralph J. and Sandra J.
18	Richard Allen Scanlon	William M. and Rose B.
18	Howard Irwin Segal	Jack and Helen M.
18	Nina Ivaldu Steere	Walter E. Jr. and Anastacia M.
18	Brian Lee Westfall	Darrell M. and Barbara A.
18	Margaret Mary Mitiguy	James W. and Frances M.
19	Shawna Leigh Gordon	Ronald D. and Janis A.
19	Eric Harrison	Fred and Roberta M.

Date	Name of Child	Name of Parents
February		
19	Parker William Holloway	Richard G. and Nettie C.
19	Christine Marie Kent	Barton and Judith A.
19	Teresa Cristina Lazzeri	Alfred and Virginia
19	Kevin William McCarthy	Roger J. Jr. and Mary C.
19	Paul Anthony Oberts	Anthony R. and Barbara J.
19	Karen Frances Walsh	Christopher F. and Frances S.
19	Diane Susan Crawford	Robert C. and Barbara E.
20	Barclay Gayton Conte	Edmund B. and Ida L.
20	Cynthia Marie Gualtieri	Frank J. and Gertrude L.
20	John Edward Jarlis	John J. and Susan M.
20	Brenda Theresa Morrison	Bruce N. and Madeline
21	Barbara Anne Buttimer	Thomas E. and Bernice L.
21	Deborah Lynch	Jack R. and Rose A.
21	Timothy James McDonough	Patrick J. and Anne M.
21	Christopher Allen Saucier	Harry and Mary D.
22	James Allen Kennedy	Richard D. and Carole A.
22	Lizanne Mary Mattson	Raymond P. and Gisela H.
22	David Michael Peterson, Jr.	David M. and Barbara
22	Christine Anne Proodian	James A. and Anne C.
22	Susan Rossi	Peter F. and Anne L.
22	——— Toothaker	Linwood R. and Carole A.
23	Dawn Marie Alger	David L. and Constance E.
23	Barbara Ann Benson	Henry D. and Anne E.
23	Mark Allen Dadmun	Karl L. and Marilyn D.
23	——— Dion	Richard E. and Patricia J.
23	Beth Ann George	Michael and Charlotte F.
23	John Griffin, Jr.	John L. and Lorraine S.
23	James Peter Ilott	William and Dorothy L.
23	Cathleen Marie Pisano	Patrick M. and Mary E.
23	David McMakin Wheeler	Alfred L. and Nancy L.
23	Karen Connolly	Paul J. and Katherine M.
24	Mark Stephen Andolina	Michele and Mary A.
24	Michael Patrick Carr	Robert J. and Anne M.
24	Christopher Paul Connors	Edward G. and Charlotte A.
24	Thomas David Macomber	Francis X. and Lillian L.
24	——— Napolitano (T)	Michael A. and Camille Z.
24	——— Napolitano (T)	Michael A. and Camille Z.
24	Roberta Louise Petersen	Karl H. and Roberta A.
24	Pia Dianne Saks	Rudolph W. and Sieglinde B.
25	——— Bent	Arthur B. and Dorothy A.
25	Leslie Karen Cooper	Charles V. and Marcia A.
25	Mary Ellen Lydon	Thomas P. and Lillian M.
25	Linda Anne Oxford	Frederick D. and Alberta M.
25	Mark Thomas Ryan	Thomas E. and Patricia E.
25	——— Stumpf	Bernard L. and Dorothy D.
25	Tracey Lee Weir	Roy A. and Sandra L.

Date	Name of Child	Name of Parents
February		
26	Richard James Bamforth	Howard E. Jr. and Barbara E.
26	Elizabeth Anne Driscoll	Denis P. and Cecilia C.
26	Barbara Fay Horton	George L. and Barbara A.
26	——— Huber	Robert and Carol A.
26	James William Lagsdin	John E. Jr. and Ann E.
26	Louis Joseph Studholme	Richard L. and Mary C.
26	Sarah Jane Wyman	George R. and Margaret A.
26	Robert Michael Van Horn	Richard F. and Charlene A.
27	Karen Frances Beauregard	John W. and Frances C.
27	Paul Dana Freeman	Charles R. and Joan A.
27	Jennifer Hayden	William J. and Mary A.
27	Jeannette Sarah Joseph	Robert J. and Lucille F.
27	John Joseph Lee	Robert W. and Elizabeth A.
27	Timothy Paul O'Malley	Thomas C. and Dorothy L.
27	Carolyn Walsh	John F. and Beverly M.
28	Anne Marie Baker	Henry C. and Vivian B.
28	Mary Ann Cormier	Raymond A. and Lucretia F.
28	Kathleen Marie Russell	James C. and Winnifred M.
28	Mary Elizabeth Schneiders	Paul A. and Mary J.
28	Frank Tynan Van Den Berghe	Frank T. and Audrey A.
28	James Wilson Shepard	James and Grace S.
March		
1	Terese Marie Boucher	Paul A. and Nancy M.
1	Elizabeth Marie Kelley	Charles E. and Eunice M.
1	Marjorie Lorraine Munroe	Herbert C. and Shirley E.
1	Kristen Ann Rowe	Kenneth J. and Joyce A.
1	Suzanne Shanahan	Robert L. and Jo-Ann F.
1	Carol Jean Buckley	Edward and Janet M.
1	Jane Elizabeth Bouchard	Charles and Madeleine A.
2	Neal Christopher White	Justin H. and June C.
3	David Roger Burton	John and Carlene D.
3	Edward Gregory Close	David R. and Alice J.
3	Nancy Elizabeth Dimock	John W. and Margot E.
3	Theresa Petrillo	Michael G. Jr. and Helen E.
3	Jodi Ann Saliba	Joseph K. and Vera Y.
3	John James Willette	Charles E. and Enola A.
3	Brian Joseph Ego	Robert F. and Catherine V.
4	Daniel Dominick Liberator	Andrew D. and Dorothy L.
5	Paul Gerard Carchedi	Joseph L. and Mary E.
5	Jonathan David Crook	David J. and Janet C.
5	Rebecca Jane Healey	Paul V. and Priscilla N.
5	Robyn Lee Johnson	William S. and Annette T.
5	Paula Jean Sennett	Edward A. and Patricia J.
5	Marion Beth Goodwin	Edwin S. and Barbara J.
6	Dianne DeAmicis	Rocco V. and Lily L.

Date	Name of Child	Name of Parents
March		
6	Wendy Roseann Fitzhenry	Martin E. and Mary R.
6	Christine Ellen McLellan	Howard F. and Eileen C.
6	Mary Catherine Nickerson	Irving L. and Mary L.
6	Cynthia Marie Ruane	John F. and Nancy A.
6	Gregg David Soderstrom	Ronald C. and Leslie A.
6	Mark Andrew Sage	Burton A. and Fredda K.
7	Jacqueline Barnes	Richard R. and Anne M.
7	——— Cook	Ronald E. and Suzanne F.
7	Judith Marie DiCostanzo	Eugene P. and Stella C.
7	Elaine Marie Flaherty	Vincent P. and Barbara T.
7	Gerard Thomas Foley	James F. and Mary L.
7	Cheryl Ann Gagliard	Peter F. and Nancy M.
7	Joseph John LeBlanc	Harold E. and Marian T.
7	James Ronald Nasuti	Ronald J. and Rita A.
7	Elizabeth Bellew Onishuk	Frank R. and Edna M.
7	Michael Thomas Conway	Herman F. and Mary L.
7	——— MacDonald	Allen V. and Claire M.
7	Tracy Ellen Donovan	John J. and Elsie J.
8	Christina Ann Bertone	Michael A. and Irene M.
8	Irene Elizabeth Brennan	Peter J. and Patricia M.
8	——— Fox	Dana R. and Patricia A.
8	John Patrick McBarron	George P. and Mary M.
8	Pamela Jean Patterson	Edmond S. and Lois T.
8	Stephen Michael Sullivan	John W. and Patricia A.
8	Catherine Ellen Walsh	Thomas J. and Catherine F.
8	Anne Louise West	Walter F. and Dorothea A.
9	Robert John Benotti	Richard J. and Jacqueline M.
9	Sean Micheal Brophy	William V. and Mary L.
9	Scott Joseph Mulrey	David G. and Gloria J.
9	Robert William Quigley	Robert W. and Irma D.
9	John Mitchel Hayes III	John M. Jr. and Ruth A.
10	Mary Louise Bell	Richard J. and Jane M.
10	Andrea Lee Ierardi	Philip A. and Karen H.
10	Peter Joseph Jarvis	John C. and Joan M.
10	David Joseph Loewen (T)	Frederick P. and Lorraine M.
10	Daniel James Loewen (T)	Frederick P. and Lorraine M.
10	James Joseph Moriarty	Daniel M. and Dorothy R.
10	Nancy Lee Bressler	Alan S. and Lorraine D.
11	Christopher Gordon Frazier	Cecil G. and Maria D.
11	Elizabeth Ann Hallett	Crosby C. Jr. and Joan M.
11	Sandra Jean Masison	Charles J. and Ruth E.
11	Michael Joseph McMillan	Edward F. and Lillian J.
11	Jane Elizabeth Sikora	Charles R. and Greta E.
11	——— Kenefick	David D. and Margaret M.
12	Thomas Francis Kelly	Eugene W. and Rita L.
12	Anne Elizabeth McDonald	George W. and Charlotte E.

Date	Name of Child	Name of Parents
March		
12	Norina Paolini	Nevio and Nina D.
12	Matthew Leo Scott	Thomas J. and Jeanne M.
12	Deborah Jane Wheeler	John H. and Priscilla J.
13	——— Mitchell	George A. and Edythe I.
13	Amy Beth Treciokas	Charles J. Jr., and Carol A.
14	Kevin Francis Barradas	Donald F. and Doris M.
14	Bonnie Aileen Ficco	Robert E. and Eleanor A.
14	Timothy Radei Grudinskas	William J. Jr. and Marie F.
14	Thomas Francis Jones	Thomas F. and Mary R.
14	Dina Jean Lauze	Marcel R. and Doris L.
14	William Michael McMullen	Robert L. and Virginia A.
14	Nancy Marie Oliva	Nicholas F. and Elaine A.
14	Joseph Patrick Sullivan	Russell J. and Evelyn R.
14	Gina Marie Vito	Joseph and Barbara A.
14	Edward Joseph Sharkey III	Edward J. Jr. and Ann M.
14	Mark Willard Stanley	Richard W. and Jean R.
15	Edward Russell Baldwin	Edwin E. and Jane P.
15	David Francis Brown, Jr.	David F. and Carol A.
15	Andrea Grzybinski (T)	Chester J. and Veronica S.
15	Andrew Grzybinski (T)	Chester J. and Veronica S.
15	Diane Marie Hannan	William L. and Rita C.
15	Thomas Malcolm Kemper	Thomas L. and Mary J.
15	John Christopher Walker	John F. and Nancyann M.
16	Jeffrey Peter Bennotti	Louis P. and Beverly J.
16	Alyssa Jean Cinto	Charles J. and Judith L.
16	John Joseph Galanis	Peter L. and Barbara A.
16	Lauren Elizabeth O'Brien	Lawrence E. and Priscilla S.
16	Nancy Marie Sciaba	Paul A. and Mary C.
16	Michael Angelo Stirzaker	Francis J. and Marie A.
16	Jennifer Lynn Lewis	John R. and Joan R.
17	Kirk David Oschmann	Ronald G. and Janet M.
17	Vickie Ann Werning	Charles L. and Elaine M.
17	Holly Marie Porter	Barry W. and Helen L.
18	Robin Marie Barbera	Robert Jr. and Linda P.
18	Steven Norman Kenyon	Donald and Catherine C.
18	James Andrew Lavezzo	Paul G. and Marlene Y.
18	Michael Patrick McCarthy	John A. and Adeline T.
19	Lisa Ann DiRienzo	Orlando N. and Veronica M.
19	Timothy Patrick Munn	Patrick J. and Joan M.
19	Michael Roger Rosenberg	Robert A. and Leila R.
19	Paul Joseph Sullivan	George P. and Jane A.
20	Steve Matthew Chapman	Walter F. and Noreen B.
20	Jeffrey Thomas Grinavic	Anthony F. Jr. and Arlene J.
20	Barbara Holden	Richard B. and Jacquelyn A.
20	Michael Vincent King	Robert A. and Patricia A.
20	Charles Gregory McNeil, Jr.	Charles G. and Agnes H.

Date	Name of Child	Name of Parents
March		
20	William Joseph Moreth	William J. and Ann M.
20	Karen Ann Nash	Edward J. and Carol A.
21	David Bruce Beckley	Bruce B. and Sharon J.
21	Douglas Tedd Cook	Donald V. and Joan C.
21	Leslie Elizabeth Dugan	John H. and Jane B.
21	David Scott Hansen	James A. and Mildred E.
21	Karen Lee Hoffman	Francis L. and Nancy M.
21	John Harvey Howard	Harvey L. and Barbara A.
21	Paul Clifton LeBlanc	Robert F. and Adrienne D.
22	Caroline Joan Cammarata	Dominic R. and Eleanor E.
22	Darlene Eva Dziubaniuk	Michael J. and Linda M.
22	Deborah Ann Norton	Richard W. and Loretta F.
22	Leslie Ann Sheehan	John P. and Virginia E.
22	Kimberly Anne Smith	William A. and Barbara E.
23	Douglas Merritt Ackerman	Donald F. and Judith V.
23	Richard Tura Burdell, Jr.	Richard T. and Colette R.
23	Debra Jean Inman	Herbert I. and Dorothy E.
23	James Vincent Padula, Jr.	James V. and Linda J.
23	John Joseph Wyson	Alexander P. and Muriel M.
24	David John Dreher	Weston A. and Marjorie J.
24	Cynthia Jean Floyd	Douglas P. and Ella M.
24	Scott Micheal Masters	Jerry D. and Joan C.
24	Lisa Jean Taylor	Earle S. and Laurie C.
25	Janet Maura Boyle	Richard J. and Ruth A.
25	Paul Richard Dixon	Richard E. and Nancy E.
25	Kimberly Marie Giannetti	Richard A. and Judith A.
25	Cheryl Ann Iagatta	John E. and Everyn I.
25	Donald Scott Seeto	James and Jean C.
26	Stephen Neil Arsenault	Neil A. and Elizabeth E.
26	Charles Clifton Bowen III	Charles C. Jr. and Carolyn C.
26	Ann Marie Carrigan	Francis G. Sr. and Gertrude F.
26	Erick Francis Gundal	Joseph E. and Irene M.
26	Scott Evan Astor	Edward R. and Joan B.
26	Marilyn Ann Jackson	Robert S. and Mary T.
26	Robert Paul Mason	Robert and Natalie B.
27	Andrea-Lee Barnes	Walter I. and Barbara E.
27	Maura Lynn Burgin	Gordon R. and Madeline F.
27	Tamra Ann Fasolino	John D. and Marie C.
27	Joy Elaine Kalfopulos	Arthur F. and Catherine D.
27	Margaret Mary Lewis	John P. and Dorothea K.
27	Timothy Joseph O'Brien	Robert W. and Marilyn C.
27	Leanne Purdon	Robert E. and Nancy R.
27	Ralph Dexter Van Zile	Neil F. and Helen M.
27	Jane Jacqueline Wolfe	Robert J. and Jacqueline M.
28	John Bartlett	Bruce and Margaret M.
28	Bonnie Margaret Fitzgerald	Joseph H. and Georgianna F.

Date	Name of Child	Name of Parents
March		
28	Steven James Pezwick	John A. and Nellie M.
28	Shani Elaine Wallis	Robert S. and Gretchen J.
29	Jeffrey Lawrence Fleck	Leo J. and Patricia A.
29	Wayne Owen Gilbert	Wayne R. and Karen A.
29	Paul Joseph Hamm	George G. and Nancy E.
29	Edward George Rossi	George H. and Jeanette P.
29	Jane Marie Yurick	Edward D. and Claire M.
29	Sarah Elizabeth Curtin	William and Maryann M.
30	Michael Francis Barry	Francis P. X. and Mary C.
30	Christine Marie Blanchard	Edward J. Jr. and Patricia A.
30	Doreen Ann Cloherty	John G. and Frances L.
30	Kimberly Sue Crafts	William M. and Judith B.
30	Joseph Anthony Flaherty	Thomas J. and Susan F.
30	Allen Keith Pecararo	John F. and Sabina C.
30	Gordon Allen Ross, Jr.	Gordon A. and Beverly A.
30	Karen Lynn White	Arthur W. and Katherine E.
30	Damien Gerard Kelly	William and Mary M.
31	Todd Robert Davis	Robert L. and Judith T.
31	Patrick Michael	Donald H. and Jean M.
31	Deborah Ann Macintyre	Donald D. and Janice L.
31	George Richard Moses	George S. and Martha N.
31	Dawn Marie Pasquarosa	Ronald D. and Helen M.
31	Douglas Alan Sears	Richard E. and Regina H.
April		
1	——— Layton	Jessie A. and Elizabeth A.
1	Kathleen Mae Lincoln	Donald A. and Maryanne M.
1	Douglas Powell McLeod	Hugh W. and Marilyn L.
1	Richard Lawrence Silva	Donald J. and Elaine C.
1	Jennifer Anne Walsh	Joseph T. and Catherine T.
2	Sandra Lee Christie	Raymond C. and Bette A.
2	Sheila Marie Dailey	William L. and Karin H.
2	Lisa Ellen Doyle	Frederick J. and Nancy E.
2	Michael Zygmand Lycus	Zygmond S. and Barbara J.
2	Sue Ellen Ove	John S. III and Faith A.
2	Rhonda Estelle Rawson	Edsel A. and Judith D.
2	Leonard Scott Snyderman	Fredric and Gail S.
2	Warren David Sprague	Warren G. and Jo Ann A.
2	Erin Elizabeth Sugrue	Daniel J. and Jane S.
3	Gregg Duquette	Edward J. and Elaine F.
3	Linda Noreen Smith	Robert E. and Jean M.
4	Allen Edward Chace	Walter R. and Gladys L.
4	Donald Joseph Chipman	Henry A. and Kathleen E.
4	James Walter Doran	Richard F. and Myra H.
4	Hayley Lynn Ross	Robert W. and Paulette D.
4	Frank Hodges Sherman, Jr.	Frank H. and Claire M.

Date	Name of Child	Name of Parents
April		
5	Laura Marie Ferrara	James A. and Susan A.
5	Kenneth Thomas Flanagan	Kenneth T. and Helen E.
5	Myles Anthony McHugh	John J. and Elizabeth I.
5	Robert Joseph Nelson	Raymond L. and Elaine S.
5	——— Pike	Andrew S. and Marilyn L.
5	Deborah Ann Bacchieri	Joseph and Doris D.
6	Dyann Marie Dundulis	Joseph III and Patricia E.
6	Frank Stanley Elchuck, Jr.	Frank S. and Jeanette M.
6	Lynn Elizabeth Fisher	Walter H. and Arlene H.
6	Richard Leon Follis, Jr.	Richard and Marcia R.
6	Susan Elizabeth Healy	Joseph M. and Mary C.
6	Charles Loring Henry	Thomas and Susan B.
6	Sheila Ann McGrail	John M. and Anne M.
6	Gordon Bartholomew Meikle	Gordon B. and Deborah C.
6	Linda Ann Reinhardt	Frank J. and Ruthann D.
6	Linda Ann Sheppard	Evelyn J. and Leona A.
7	Lisa Chisholm	John H. and Mary A.
7	David Frederick Dauphinee	Frederick W. and Joan M.
7	Gregory Charles DeSisto	James C. and Martha A.
7	Sean Lawrence Hennessy	William J. and Barbara A.
7	Eileen Catherine Parker	Robert E. and Eileen C.
8	Lawrence Scott Duell	Stephen and Judith L.
8	Karen Elizabeth Walker	Arthur W. and Janice A.
9	Ann Marie Goodwin	Robert F. and Mary J.
9	William Francis Hoffman	George K. and Eleanor M.
9	Kristina Marie Knutson	John A. and Barbara T.
9	Eric Ollenborger	John and Nancy M.
9	Richard Louis Tierney	Robert F. and Carol A.
9	Robert William Travers	Edward F. and Carol I.
9	Joseph John Zarba III	Joseph J. Jr. and Cathleen E.
10	James Stuart Cole	Charles H. Jr. and Fay B.
10	David Mark Cuneo	Joseph and Constance F .
10	Mary Kathleen O'Dell	Blaine and Frances G.
10	Lisa Marie Shore	Francis R. and Diane M.
10	Richard Arthur Shores	Ralph A. and Patricia A.
10	John Philip Taube ,Jr.	John P. and Nancy L.
10	Peter John Zukas	Paul J. and Louise B.
10	Randi Beth Roy	Robert D. and Ann S.
11	Maureen Katherine Alger	Francis N. and Patricia B.
11	——— Glynn	John L. and Carol L.
11	Donald Paul Hayward, Jr.	Donald P. and Veronica E.
11	Neil Patrick MacKenzie	James A. and Joan M.
11	Carol Marie Smith	Edward H. and Annemarie C.
12	Richard Steven Cardone	Edward R. and Judith A.
12	Laura Jane Ferioli	James J. and Susan J.
12	Nancy Jean Lane	Clifford R. and Eileen G.

Date	Name of Child	Name of Parents
April		
12	Toby Francis Cibotti	Toby F. and Dorothy E.
13	William David Bent	Walter and Doris M.
13	Michael John Grzyb	Joseph S. and Juanita M.
13	John Philip Sanford	Philip H. and Rosemarie L.
13	Amelia Anne Sondergeld	Donald R. and Mary E.
14	Robert Scott Armour	Arthur R. and Margaret P.
14	Mary Theresa DiRienzo	Joseph M. and Olive B.
14	Carol Joan Howland	John C. and Joan O.
14	Richard Kieran Krusz	Richard J. and Dorothy A.
14	Deborah Anne McHugh	William D. and Frances I.
14	Christopher John Moriarty	Robert F. and Barbara C.
14	Donna Louis Rogers	John L. and Clara L.
15	Kenneth Owen Bailey	Mark F. and Janice G.
15	Suzanne Marie Betro	Joseph and Carol A.
15	Patrick Michael Connolly	Martin J. and Kathleen G.
15	Burleigh Maurice Hutchins IV	Burleigh M. Jr. and Gail M.
15	Karen Elizabeth Pelletier	Roger M. and Margaret T.
16	Michael Anthony Cimeno	Thomas A. and Judith A.
16	——— Marchand	Eric W. and Marie E.
16	David Scott Yanolis	Charles J. and Doris A.
16	Karen Marie Bentley	Raymond C. and Mary E.
17	Alice Marie Harrington	William E. and Doris M.
17	Christine-Noëlle Joly	Noel R. and Georgine R.
17	Sean Micheal Martin	Donald L. and Gail A.
17	Cory Alan Pierce	Clement A. Jr. and Carolyn A.
17	Lisa Jeanne Robinson	Paul A. and Carol A.
17	Jeanne Marie Rocha	Antone M. and Patricia A .
17	Randi Michelle White	Elihu and Dorothy M.
17	Linda Marie Leitinger	Leo M. and Jane A.
18	Richard Paul Consentino	Charles J. and Irene M.
18	Robyn Wunner Cornell	Rober H. and Margot W.
18	Stephanie Ann Fralin	Edward W. and Doris M.
18	Dona Marie Mariani	Joseph E. and Margaret E.
18	Amanda Dawn Parker	Martin A. and Joan E.
19	Liane Dolores Bitar	David J. and Dolores A.
19	——— Bruno	Anthony J. and Joan E.
19	Stephanie Ellen Dias	Robert J. and Virginia E.
19	Kathleen Mary Martin	Donald E. and Helen A.
19	Maura Eileen Penza	Pamfilo P. and Lucille C.
19	James Michael Richard, Jr.	James M. and Joan M.
19	Suzette DiMascio	Anthony and Claire F.
20	John Joseph Caterina	Albert C. and Dorothy C.
20	John Fitzgerald Collins	Edward P. and Ethel D.
20	Christopher Michael Drowne	James H. III and Dorothy A.
20	Bernadine Rose Johnson	Bernard F. and Gloria P.
20	Michelle Lisa Macari	James D. and Gertrude M.

Date	Name of Child	Name of Parents
April		
20	Peter George Nixon	George F. and Jane R.
21	——— Arrigo	Pasquale A. and Alvena B.
21	Cheryl-Ann Bruus	Walter J. and Marie R.
21	John Paul Cofsky	George M. Jr. and Alice M.
21	Gina Ann Cornacchio	John F. and Miriam G.
21	Robert Jeffrey Cutler, Jr.	Robert J. and Margaret A.
21	Paula Mary Goggin	James F. and Marie F.
21	Elwyn Chester Leathers	Chester E. and Ann E.
21	James Charles Moore	Francis H. and Jane C.
21	Christina Jean Moreau	Ernest R. and Diana C.
21	Robert Pedersen	Theodore J. and Joan M.
21	Mary Evelyn Rearden	Edward F. and Elsie M.
21	John Frank Sariol	Frank B. and Irmina M.
21	Terrence Leo Fitzgerald	Terrence L. and Marshal V.
21	Marcy Gail Frank	Stanley and Jean F.
21	Elise Stacey Waxman	Saul W. and Helen E.
22	Herbert Dana Kidder, Jr.	Herbert D. and Jeannette C.
22	Jeffry Wood Knarr	Orvis M. and Bonnie J.
22	William Radcliffe Jennison	William B. Jr. and Anne M.
22	Margaret Ann Kennedy	Robert J. and Mary L.
23	Kevin Thomas Kelly	Thomas J. and Elizabeth A.
23	Stephen Thomas Kelly (T)	James M. and Florence T.
23	Susan Theresa Kelly (T)	James M. and Florence T.
23	Gary Arthur Mastromatteo	Raymond A. and Anita J.
23	Amy Karen Vaughan	Charles W. and Jo Anne B.
23	David Preskenis	William R. and Mary J.
24	David Alan O'Brien	James J. and Myra G.
24	Paul Gerard Stutzman	Charles R. and Jean M.
25	——— Grinley	Francis M. and Antoinette G.
25	Albert John Hay	John R. and Joanne B.
25	Paul Michael Meds	Frederick J. and Robina M.
25	——— Quinlan	John C. and Patricia A.
25	Elena Marie Carroll	Daniel P. and Arlene L.
26	Thalia Maria Penelope Davies	Terence J. and Penelope J.
26	Kurt Alan Indermaur	Eric R. and Elizabeth K.
26	Deborah Lynn McDonald	Thomas L. and Helen A.
26	Susan Frances Pink	Francis X. and Barbara A.
26	Dawn Marie Plesh	James A. and Joan D.
26	——— Swansburg	William A. and Patricia A.
26	Robert Adam Wheeler	Eugene and Ruth A.
26	Benjamin Ward Standing	Henry J. and Dorothy W.
26	John Gerard Bonvouloir	Jean G. and Margaret M.
28	Joseph Alden Dimock Jr.	Joseph A. and Barbara A.
28	Lisa Marie Gover	Thomas J. and Patricia A.
28	Kimberley Blanche Hayman	Chesley H. and Patricia A.
28	Jeff Paul Lindelof	Paul A. and Joyce A.

Date	Name of Child	Name of Parents
April		
28	Karen Marie Longobardi	Domenic F. and Judith M.
28	Christopher John McGrath	William J. and Anne M.
28	David Matthew Patterson	Walter G. and Billie H.
28	Laurence J. Tamkin	Maurice H. and Edith S.
28	John Edward Taylor, Jr.	John and Jean M.
28	Neal Cammarano	William D. and Berta M.
28	Michael Thomas Cody	Dennis M. and Joyce H.
29	Jay Thomas Civilinski	John Jr. and Jean L.
29	David Herman Foster, Jr.	David H. and Marion H.
29	Melissa Ann Gay	Clark F. and Suzanne H.
29	Karin Beth Krueger	Albert A. and Sandra A.
29	Stephanie Michaele Maider	Joseph E. and Elda H.
29	Paul Christopher Pasquarosa	Michael J. and Anne M.
29	Duncan Calvin Seaman	Donald G. and Mollie D.
29	Kimberly Susan Silvestri	Gerald D. and Veronica H.
29	Kristen Lisa Silvestri	Gerald D. and Veronica H.
30	Thomas Edward Bilinski	Donald J. and Mary R.
30	Adam McKenzie Breede	John R. and Karen C.
30	Paul Joseph Cisternelli	Alfred P. and Josephine D.
30	Jeanne Marie Crespi	Richard J. and Jeanne F.
30	John William Gillis, Jr.	John W. and Patricia M.
30	Cynthia Sterling Kay	William S. and Wendy B.
30	Heather Heath Langton	Stuart and Joan S.
30	Lisa Ann Lazzaro	Antonio J. and Joan M.
30	Christopher Charles Petrie	Joseph F. and Ellen F.
30	Julie Ann Zoppo	Thomas B. and Ann M.
May		
1	Malya Sharpe Alperin	Bernard G. and Beatrice M.
1	——— Soderlund	Edward B. and Marion E.
1	Colleen Mary Connors	John J. and Mary F.
1	James Robert McConnell	Roger T. and Agnes F.
2	Ann Louise Graham	James W. and Anne L.
2	Marilyn Estelle Guthrie	James F. and Marilyn E.
2	Kevin John Kelley	John F. and Patricia E.
3	Kimberly Jean Adams	John W. and Marion T.
3	Kerri Cochrane	Charles K. and Dawn M.
3	——— Hill	Peter D. and Veronica A.
3	Derek Charles Mann	John W. and Anne P.
3	Noreen Michele Walsh	Michael T. and Nora F.
4	Brian David Bridges	William D. and Judith P.
4	Daniel James Connolly	Daniel J. and Patricia A.
11	Roxanne Marie Fontaine	John W. and Elinor J.
4	Elizabeth Anne O'Brien	Frederick R. and Dorothy D.
4	——— Peterson	Harold E. and Margaret A.
5	Mac-beth Bowen	William R. and Edith M.

Date	Name of Child	Name of Parents
May		
5	Diana Elizabeth Bukaty	David H. and Joyce J.
5	Mary Theresa Roster	Joseph C. and Mary E.
5	Amy Beth Williamson	William L. and Veronica L.
6	Barbara Lynn Bussey	Robert D. and Gretchen E.
6	Richard Alfred Greco	Richard C. and Valerie I.
6	Patricia Marle Wolfgang	Ernest F. and Jane V.
7	Julie Ann Adams	Henry F. and Mabel M.
7	John James Adams	Henry F. and Mabel M.
7	John James Bertone	Leon P. and Priscilla A.
7	Jason Charles Davenport	Dudley D. and Shirley S.
7	Bryan Patrick King	Robert A. and Julia S.
7	William Henry Sumner	Jerome C. and Virginia A.
7	Ann Marie Weber	David T. and Janice M.
7	Stanley Charles Bedard	Franklin and Arlene H.
7	——— Darcy	Joseph F. and Brenda E.
8	Christopher John Beck	John W. and Dorothy G.
8	Linda Cheryl Donahue	Robert N. and Joan M.
8	Joseph Francis Glover	Joseph and Betty M.
8	Patrice Marie Braudis	Vincent E. and Dorothy E.
9	Siegfried Arno Herrmann	Arno H. and Irma E.
9	——— Ireland	Frank B. and Janice A.
9	——— Janjigian	Paul S. and Rita A.
9	Richard Charles Mason	Frank C. and Leslie W.
10	Dennis Michael Cooke	Donald A. Jr. and Joanne C.
10	Edward Henry Denyer	Edward H. and Clara D.
10	Jacqueline Marie Heinemann	Gerd W. and Jane A.
10	Charlene Marie Higgins	Paul L. and Charlott B.
10	Patricia Elaine Huntress	Stephen P. and Carol J.
10	Francis Thomas Moran III	Martin E. and Nancy C.
10	Mary-Ellen Flower	James F. and Anne M.
11	Richard Francis DiPlacido, Jr.	Richard F. and Donna J.
11	William Ames Farrell	Paul H. and Blanche A.
11	Jane Ellen Hurley	William P. and Barbara M.
11	Joseph Leon Kenosian	Joseph G. and Paula R.
11	Robert James Nolfi, Jr.	Robert J. and Patricia R.
11	Wendy May Warde	Donald F. and Joan L.
11	James Edward Adams	Richard L. and Mary P.
12	David Gerard Cliff	Charles J. and Catherine R.
12	Todd Nelson Keith	Roy M. and Lois A.
12	Christopher John Londergan	Eugene J. and Lillian G.
12	Kim Elizabeth O'Neill	James A. and Elizabeth G.
12	Victor David Paquette	Victor and Mance E.
13	Elizabeth Ann Fitzhenry	Francis G. and Celeste A.
13	——— Frost	Davis R. and Barbara J.
13	Donna Marie Serani	Dante S. and Jean M.
14	Brian James Faherty	John P. and Sheila C.

Date	Name of Child	Name of Parents
May		
14	Karen Susan Hall	Robert C. and Mary A.
14	——— Kell	Charles C. and Margaret W.
14	Robert John Laplume	Robert and Pauline C.
14	Darren Frederick Lowe	Donald E. and Nancy G.
14	Susan Ann McGrath	Richard V. and Irene E.
14	James Joseph Rempelakis	James N. and Claire K.
14	Diane Elizabeth Rogers	Leonard J. and Emily M.
14	Wendy Lee Thomashay	Peter P. Jr. and Karen L.
15	Christine Marie Antonelli	Joseph A. and Elaine K.
15	Jane Marie Kelly	John R. and Christine L.
15	Pamela Jeanne Snow	Milton A. and Marjorie I.
16	Julie Virginia Arnold	Adolf W. and Virginia R.
16	Allan David Howard, Jr.	Allan D. and Irene L.
17	Walter Joseph Grady, Jr.	Walter J. and Joanne M.
17	Michael William Harney	William G. and Donna L.
17	Lauren Beth MacKenney	Lawrence R. and Judith G.
17	Lisa Ann Magraw	Peter F. and Kathleen A.
17	Robert McDonough	Edward B. and Marie H.
17	Glenn Scott Shackley	George H. III and Cobina K.
17	Deborah Ann White	Ernest L. Jr. and Priscilla E.
18	Jonathan Louis Altman (T)	George and Ruth B.
18	James Eric Altman (T)	George and Ruth B.
18	Christopher Charles Bresko	Stephen J. and Pauline A.
18	Maureen Lee Connors	Paul M. and Mary M.
18	Robert Steven Kreutel	Randall W. and Kay I.
18	Nicholas Joseph Wallace	Peter J. and Joan M.
19	——— Allen	Raymond B. and Bridget T.
19	Linda Maria Colace	Edward and Maria F.
19	Scott Wallis Fisher	Wallis N. and Barbara J.
19	Kim Marie Hellmuth	Francis C. and Catherine F.
20	David John LaSalvia	Leonard and Dolores M.
20	Robert Francis Weidman	Robert S. and Mary E.
20	Margaret Anna Barba	Raymond G. and Marion A.
20	Catherine Marie Doherty	Joseph and Frances T.
21	Timothy John Brooks	Rudolph S. and Margaret T.
21	Elizabeth Ann Giese	Robert A. and Martha M.
21	Brian Patrick Hart	Arthur J. and Margaret E.
21	Mary Ellen O'Connell	Timothy F. and Ellen R.
22	Lisa Anne Corcoran	Gerald and Donna J.
22	Mary Frances Sylvester	Ronald K. and Geraldine A.
22	Mark Alan Williams	Larry H. and Donna R.
22	Marion Mildred Corcoran	Henry F. and Marion M.
22	John Gregory Canning	Frank J. and Sandra A.
23	——— Henderson	John R. and Ellen C.
23	Anne Marie Kincade	John M. and Judith A.
23	Matthew Pelick	Michael G. and Marion A.

Date	Name of Child	Name of Parents
May		
23	Richard Michael Tolman	Robert G. and Elizabeth M.
23	Bernard James Cassidy	James and Eileen M.
24	Peter Concannon	Thomas and Mary M.
24	Robert Joseph Hartnett	Paul J. and Regina K.
24	Stephen Peter March (T)	Joseph F. and Priscilla L.
24	Frederick Kenneth March (T)	Joseph F. and Priscilla L.
24	Marya Margaret McGowan	Charles J. Jr. and Kathleen F.
24	David Melish	Frederick J. and Cecelia A.
24	Kristianne Ellen Pike	Gerald E. and Helene M.
24	Kimberly Beth Stevens	George W. and Gail A.
24	William Joseph DeMers	Thomas M. and Mary M.
24	Margaret Elizabeth Carroll	William J. and Betty J.
25	Mary Catherine Atkins	Robert W. and Eileen D.
25	——— Bonaceto	Victor and Helen G.
25	Arthur Joseph Breed	Arthur C. Jr. and Louise J.
25	Christine Judith Buckus	John S. Jr. and Kathryn B.
25	John Robert Collins	Hedley A. and Sandra A.
25	Colin James Kiley	Bernard J. and Patricia A.
25	Christopher Philip Macchi	John A. H. and Diane R.
25	William David Noo, II	David W. and Carole R.
25	Todd Alan Whitehouse	Earle L. and Priscilla L.
26	——— Mahoney	Charles E. and Sheila M.
26	Steven John Ottaviani	August A. and Josephine R.
26	Mark Charles Wilbur	Willard R. and Janice A.
26	Terrence Francis Tangney	John F. and Patricia A.
27	William Jon Boyden	Walter R. Jr. and Madelyn L.
27	William Roger Brunelli, Jr.	William R. and Joan M.
28.	Richard Henry Cronan	Richard T. and Lorraine C.
28	David Warren Forrester, Jr.	David W. and Shirley M.
28	Edward James Mancini	Emidio and Yolanda M.
28	Gregory Matthew Pagels	Ronald D. and Nancy P.
28	Dianne Alice Perkins	William K. and Dorothy A.
28	Annette Jeanne Bougeau	John S. and Constance N.
28	Toni Marie Russo	Richard A. and Patricia A.
28	William Kent Shand	William A. and Sheila O.
28	Kenneth Paul Trillo	James J. and Janet M.
28	James Francis Webber	Francis G. and Charlotte J.
28	Eric Carleton Coffin	Laurence G. and Eugenie N.
29	Shawn Paul Bourdelais	Alfred A. and Marlene K.
29	Brian James Rettman	Henry J. and Elaine N.
30	Thomas Armour	James E. and Joan M.
30	Peter Grant Cameron	Robert G. and Carolyn B.
30	Robert Emmet Curran	Timothy P. and Catherine E.
30	Holly Ann Loring	Ernest F. and Dorothy M.
31	Robert Joseph Estella	Donald F. and Eileen F.
31	Cheryl Anne Getchell	Warren E. and Mary A.
31	Russell Edward Ziskind	Howard S. and Sharon B.

Date	Name of Child	Name of Parents
June		
1	Leslie Susan Banister	Jack E. and Frances M.
1	Susan Marie Guenard	Lionel DeLap and Judith A.
1	Kevin Russell Leeper	Francis and Ivy J.
2	Paul James Cirillo	Pasqale J. and Catherine E.
2	Kevin William Day	Anthony and Sandra J.
2	Susan Louise Glidden	Robert B. Jr. and Esther V.
2	Kenneth Gugliotta	Thomas A. and Laura M.
2	Wendy Lee Kinter	Richard K. and Barbara A .
2	Kenneth John Partridge	Richard C. and Janice R.
2	Mary Ann Phelan	Thomas A. and Margaret A.
2	Katherine Grayce Ryan	Joseph G. and Judith A.
3	Donna Marie Fay	Joseph J. and Edna G.
3	Kenneth McDargh Roman	Chester W. and Marilyn H.
3	Thomas Richard Henry Stukas	Robert P. and Louise T.
3	Ellen Mary Sullivan	Francis A. and Eleanor M.
4	Andrea Lynne D'Amadio	Edward E. and Patricia A.
4	Susan Jane Idman	Bernard E. and Shirley L.
4	James Everett Marchand	Thomas H. and Marlene
4	William Warren Young, Jr.	William W. and Vivian
5	Jennifer Blackler	Kenneth and Audrey
5	Thomas Edward Carleton	John D. and Frances M.
5	Charles Edward Poirier	Norman C. and Catherine H.
5	Diane Claudette St. Laurent	William E. and Claire L.
6	Thomas Andrew Bonfatti	Albert H. and Patricia A.
6	Noreen Patricia Mulkern	John J. and Mary T.
6	Gerard Francis Sullivan	Paul J. and Joan V.
7	Laurie Janice Dobo	Andrew J. and Jeanette M.
7	Lori Anne Eagleston	Robert W. and Marie R.
7	Laurie Allen Kirby	Paul J. and Claire E.
7	Lawrence Francis Lyman, Jr.	Lawrence F. and Jean A.
7	Eileen Alana Murphy	Paul C. and Georgina F.
7	Lori Lynn Oxton	Lee E. and Janice C.
7	Sheila Amie Rossman	Mayor E. and Debra
7	Lisa Marie Slaney	Alfred H. Jr. and Saundra L.
7	James Timmons, Jr.	James and Alberta
8	Judith Karen Fiola	William J. and Barbara
8	Debora Jayne Hayes	Chester F. and Alice L.
8	Kevin Edwin Locke	Firman E. and Arlene H.
8	Marcia Ann Mucciarone	Conrad L. and Judith A.
8	Angela Marie Silvestri	Fred and Diane E.
8	Patricia Elaine White	Walter R. and Elaine C.
9	Ronald Marc Barnes	Ronald F. and Sandra L.
9	Susan Annmarie Bernner	Paul H. and Kathryn A.
9	Brenda Joyce Daniel	Charles G. and Bertha C.
9	Mary Elizabeth D'Entremont	Earl J. and Joanna E.
9	Stephen Robert DeShiro	Robert P. and Mary L.

Date	Name of Child	Name of Parents
June		
9	Laura Jean Grasso	Daniel J. and Barbara
9	Susan Ann McDermott	James W. and Florence A.
9	Paul James Molloy, Jr.	Paul J. and Phyllis E.
9	Matthew Rice	Francis E. and Rita F.
9	Jeffrey Norman Rumrill	Norman C. and Sondria J.
9	Joanne Silvestri	Roland C. Jr. and Alice L.
9	Bernard Scott Walker	David A. and Joyce A.
9	Lisa Karen Walsh	Daniel E. and Pamela J.
10	Eric Steven Bryan	Thomas E. and Sandra B.
10	——— Desprez	Norman G. and Mary P.
10	Kimberly Ann Franklin	Jeffrey R. and Carolyn
10	——— Proctor	Robert F. and Anna S.
10	Joseph Lloyd Watkins, Jr.	Joseph L. and Phyllis R.
10	Susan Ilene Deutchman	David J. and Ronnie B.
11	Daniel Joseph Bradley	Daniel J. and Josephine M.
11	Paul Bryan Cassidy	Francis J. and Barbara L.
11	Diane Marie DeGerolamo	James R. and Ann M.
11	Barbara Ann Dunn	Thomas J. and Marion
11	Lori Esta Fastow	Harold M. and Helen S.
11	Bruce Hawkins Norwell IV	Bruce H. and Dorothy E.
11	Leanne Marie Prosser	Burleigh R. and Lee A.
11	John Eliot Shaul	Edwin H. and Muriel H.
12	Dineen Marie Burdell	James A. and Joan E.
12	Susan Ann Paterson	Roland F. and Jean E.
12	Michele Elaine Troilo	Bernard N. and Elaine R.
13	Donna Maria David	Sam R. and Edythe M.
13	Charles Thomas Wilson	Charles J. and Donna L.
13	Christine Marie Tanzi	Gerard H. and Helen M.
14	Edward Dennis Brown	Eric D. Sr. and Marsha J.
14	Keith Frederick Chambers	Ralph E. Jr. and Mary M.
14	Douglas Richard Fakkel	Richard L. and Judith A.
14	Robert Kevin Mansen	Robert E. and Georgia M.
14	Cynthia Anne Stocks	Robert R. and Viginia A .
14	Jonathan Brooks Wine	Richard A. and Margery A.
15	Wayne Lawrance Beaulieu	Edgar J. and Dolores C.
15	——— Broderick	Lawrence T. and Dorothy E.
15	Susan Marie Clatterbuck	Rodney D. and Mary E.
15	Michael Jack Deptula	Peter D. and Diane J.
15	James Joseph Peavey	Edgar T. and Patricia A.
16	Felicia Anne Borrego	Frank A. and Bernice K.
16	Jeffrey Brian Caddigan	Robert A. and Joan F.
16	Karen Ann Corkery	James M. and Carol A.
16	Paul Thomas Kinne	Everett B. and Lois E.
16	Janet Elizabeth Lyons	John J. and Joan M.
16	——— McGowan	Richard J. and Joan M.
16	Karen Anne Naughton	Kevin R. and Jean A.

Date	Name of Child	Name of Parents
June		
16	Kimberly Ann Mitchell	James E. and Kathleen A.
16	Thomas Joseph Stapleton	John F. and Frances A.
17	——— De Gaust	James R. and Mary R.
17	Timothy Robert Gaughran	Robert A. Jr. and Carol A.
17	Martin Richard Glebus	Martin R. and Carol J.
17	Joseph Richard Lijoi	Ernesto and Cecelia
18	James Francis Brennan III	James F. Jr. and Betty J.
18	James Joseph Carbone	Arthur L. Jr. and Catherine M.
18	Susan Marie Roberts	Kenneth W. and Marie V.
18	Joseph Martin Roche	Martin and Mary T.
18	Pamela Elizabeth Emmy Young	Robert I. and Bonnie E.
18	Joseph Eric Videll	Anthony W. and Cynthia
19	Paul Ezepik	Felix J. and Anne J.
19	Christine Haberek	Bernard J. and Bernadette M.
19	Tom Derek Hughes	James E. and Marjorie E.
19	Susan Marie Swanbeck	Wallace J. and Ruth L.
20	Daniel David Gray	Kenneth F. and Kathleen H.
20	Norma Jean MacLeod	Norman and Shirley M.
21	Kelly Jean Bartlett	John P. and Patricia M.
21	Julie Marie Doherty	Philip S. and Lorraine F.
21	Bartley Folan	Coleman and Margaret A.
21	——— Fruci	Charles J. and Heather A.
21	Michael Patrick Murphy	John F. and Joan P.
21	James David Ward	David K. and Eileen T.
21	Deane Marie Boyle	Joseph F. and Joan M.
22	Lori Anne Davis	Roy J. and Ruth J.
22	Claire Ann Giardini	Vincent E. Jr. and Donna J.
22	John DeWitt Wade IV	John D. and Patricia M.
23	John Edward Casanave	Clyde L. and Helen M.
23	Keri Ann Guisti	Robert E. and Shirley L.
23	Kimberly Ann Muirhead	Robert J. and Marie F.
23	Gregory Hilary O'Neil	James E. and Patricia
23	Daniel Alan Eckhart	Roger K. and Flora M.
24	Anne Elizabeth Baker	David R. and Mary A.
24	Paul Edward Hinkley, Jr.	Paul E. and Laurene L.
24	Paula Jeanne Johnson	John H. Jr. and Jeanne M.
24	Richard Allen Klopf, Jr.	Richard A. and Sharon L.
24	Andrew Martin Langmead	James A. and Judith E.
24	Lisa Ann Mahoney	Richard D. and Elizabeth A.
24	Lias Ann Messina	Richard J. and Mary A.
24	Thomas Edward Neal	Richard L. and Mary T.
24	Darlene Marie Spicer	Richard F. and Donna R.
24	——— Germano	Blaise J. and Sandra M.
25	Lisa Michele Lane	Charles H. and Dolores A.
25	Lorna June Leighton	Alvin T. and Jean L.

Date	Name of Child	Name of Parents
June		
25	James Timothy Reardon	William R. and Janet L.
25	David Whitney Royston	Richard H. and Claire
25	Hannah Cushing Stone	Harris E. and Esta-Lee F.
26	Patricia Ann Coffill	Robert T. and Arline T.
26	Carla Maria Compagnone	Salvatore F. and Suzanne P.
26	Eileen Frances Jenkins	John D. and Anna H.
26	Michael Arthur Kirohn	Arthur E. and Marion L.
27	Edward John Kelly	William E. and Phyllis L.
27	Patricia Ann Lamperti	Edward and Llilian M.
27	Christine Viles	Joseph F. and Louise A.
27	Catherine Kimberly Mulligan	Derek F. and Joan A.
28	Laura Ruth Campbell	Charles N. Jr. and Josephine R.
28	Cheryl Anne Morris	Paul D. and Susan E.
29	June Ellen Childs	Robert E. and Mary E.
29	David John Farrell	Robert J. and Gladys M.
29	Stephen Paul Gillis	Joseph H. and Mary T.
29	Shawn Michael Jordan	Albert C. and Patrica L.
29	Joseph Paul Kane	John F. and Alfreda M.
29	Denise Marie Leggeri	David E. and Elizabeth
29	Ambre Darlene MacKenzie	Clarence C. and Dorothy W.
29	Douglas John Maquire	Roger F. and Louise E.
29	——— Pettis	Robert A. and Ellen M.
29	Pamela Dawn Quigley	Michael F. and Janet M.
29	Susan Alana Stenquist	John A. and Judith H.
30	Christopher Jon Flynn	John H. Jr. and Rosemary A.
30	David Michael Noonan, Jr.	David M. and Patricia A.
30	Lisa Marie Sherwood	William B. and Nicola A.
30	Anthony Peter Slabacheski II	Anthony E. and Elizabeth K.
30	Lisa Beth Forman	Harvey L. and Marsha S.
July		
1	Judi Ann Connolly	Ronald J. and Ruth E.
1	Erik Ramon DeBriae	Ramon R. and Agnes
1	Cheryl Ann Houghton	David G. and Frances A.
1	Patti-Jean Kelter (T)	John J. and Deanna D.
1	Paula-Jo Kelter (T)	John J. and Deanna D.
1	Lee Adele Lincoln	William R. and Jean M.
1	Marjorie Lorraine Lyman	Alfred H. and Esther M.
1	——— Hoffman	Joseph H. and Kathryn M.
1	Robert Patrick Harkins	Robert and Mary
2	Brendan Martin Connell, Jr.	Brendan M. Carol A.
2	James Paul Emery	Robert P. and Jane L.
2	Robert Kenneth Sanborn	George W. and Jaclyn M.
2	Darlene Ann Silver	Charles T. and Beverly A.
2	Maureen Geralyn Sarno	Almerindo and Joan
3	George Joseph Best II	George J. and Mary R.

Date	Name of Child	Name of Parents
July		
3	Dianne Marie Collins	William C. and Marsha A.
3	Arthur John Foren	Maurice L. and Viola E.
3	Terri Lee George	Raymond and Suzanne E.
3	Glen Giampietro	Andrew J. and Mary E.
3	Scott James MacLeod	John R. and Sadie
3	Ann Bernice Rowley	David M. and Geraldine M.
4	——— Gobbi	Frank N. and Dorothy C.
4	Paul Josiah Parker	Eugene M. and Denise M.
5	Lisa Ann Bothwick	Edwin H. and Elsie
5	Gary Michael Scanlon	William D. and Mary F.
5	Karen Ann Tracey	Thomas B. and Irene
6	Stefanie Capparella	Arcangelo J. and Bernardina
6	Merri Karyl Clifford	Raymond O. and Joline A.
6	Heather Marie Copping	Desmond G. and Ethel S.
6	Jean Geralyn Freitas	Anthony J. and Eva C.
6	Shannon Eileen Kearns	Kenneth G. and Eileen A.
6	Jeffrey Alan McDavitt	Albert J. and Lucille T.
6	Mark Vito Puopolo	Vito A. and Lillian E.
6	Michael Goentner Walther	Peter G. and Sharon S.
6	Lawrence George Waters	George F. and Barbara M.
7	Lee Joseph Baronas	Anthony J. Jr. and Paula A.
7	Mark Bertil Berglund	Erling and Sandra E.
7	——— Brown	Laurence E. and Marion E.
7	Scott Joseph Godin	Thomas J. Jr. and Barbara J.
7	Michael Joseph Lucas	Joseph W. and Mary A.
7	Michele Ann Lynch	Thomas D. and Carolyn
7	Robert James McCarthy, Jr.	Robert J. and Barbara D.
7	——— Meskonis	Walter and Marilyn
7	John Joseph Power	John F. Jr. and Catherine M.D.
7	Michael Francis Irons	Robert L. and Janet F.
8	Jon Arthur Avery	Glenn E. and Sylvia L.
8	Charles James Blakesley	Charles R. and Mildred A.
8	Kenneth John Evans	Henry J. and Jane M.
8	Paula Marie Gagliani	James K. and Sandra M.
8	Lisa Jean Kennedy	John F. and Shirley M.
8	John Nicholas Linso	Francis G. and Frances X.
8	Kim Patricia Modica	Joseph M. and Evelyn
8	Barbara Jean Piasecki	John E. and Phyllis E.
8	——— Vierkant	Henry M. and Catherine L.
8	Joan Marie Turley	Edward F. and Maureen A.
8	Lisa Joy Bayard	Donald T. and Kathleen M.
8	Eric Charles Bridgham	Charles H. and Jane P.
9	Paul James McDonough	James V. and Maureen L.
9	Timothy Joseph Sheehan	Thomas F. 3rd and Barbara M.
10	Sarah Jean Fuller	John C. and Janet A.
10	William John Smithers III	William J. and Joanne M.

Date	Name of Child	Name of Parents
July		
11	Timothy Ellis	Charles T. and Ann C.
11	Dina Loreen Vitkauskas	Ronald P. and Jeanne S.
11	Maryellen Smith	William and Joan F.
12	Dorothy Jean Cataldo	Edward M. and Margaret A.
12	Rita Marie Curley	Stanley R. and Mary T.
12	John Andrew Dawe, Jr.	John A. and Elizabeth J.
12	Gregg Steven Gildea	Anthony J. and Mary D.
12	Janet Mary Hawley	Neil G. and Margaret P.
12	Jeffrey Frederick Kern	Frederick K. and Joan M.
13	Scott Allen Beavers	Allen L. Jr. and Cynthia N.
13	John James Gaudet	Paul A. and Arline I.
13	Mark Stephen McCoy	William F. and Patricia L.
13	Nancy Mulkern	Michael and Mary
13	Beth Lillian Gould	William A. and Arlene R.
14	Jean Ellen Cloherty	James M. and Donna L.
14	Debra DiStefano	Dominic and Eleanor M.
14	——— Marchese	John B. and Clara T.
14	John Charles Alden Moutrey	George F. and Marion E.
14	Anne Whittemore Murphy	Robert J. and Christina W.
14	Paul William Powers	Robert C. and Dorothy A.
14	Christopher Patrick Rioux	Ronald W. and Patricia A.
14	Mark Reed St. Clair	Walderne R. and Gail S.
15	Melinda Ann Cheever	Thomas P. and Janice M.
15	Scott Christopher Collins	John P. and Gertrude W.
15	Lori Ann Dodge	George F. and Georgette M.
15	Lisa Malacaria	Victor A. and Victoria
16	Dianne Susan Chorney	Paul and Shirley R.
16	Kevin David Connolly	Patrick H. and Catherine N.
16	Diana Mary Jostin	John A. and Dolores Y.
16	Daniel Jude Tousignant	Albert R. and Pauline
17	Timothy Charles Golden	Harold F. and Jean M.
17	Bernita Louise Williamson	Billy G. and Bonita L.
18	Karen Ellen Jones	James M. and Barbara
18	Steven Avrom King	Arthur S. and Diane J.
18	Michael Francis Oates	Richard J. and Nancy E.
18	Matthew John Whittaker	Thomas A. and Carole T.
19	John Christopher Cairns	John A. and Ellenora
19	Cynthia Jane Fama	Philip N. and Patricia C.
19	Phyllis Jean Gordon	Robert S. and Gladys F.
19	Cheryl Anne Ruddy	John C. Jr. and Linda M.
19	Donald Savi	Aldo E. and Libby T.
19	Daniel Alan Smith	Frederick G. and Angela R.
20	Robert Francis Freeley	Robert A. and Eileen M.
20	Stephen Michael Greaney	William P. and Reinette N.
20	Mark Arthur Hartshorn	Lewis E. and Vera D.
20	Ann Lanoue (T)	Harold J. and Harriet

Date	Name of Child	Name of Parents
July		
20	Patricia Lanoue (T)	Harold J. and Harriet
20	Russell David McLauchlan	Robert R. and Virginia M.
20	Sally Huse Whte	Thomas M. and Sally A.
21	Jeffrey Michael Cox	Kenneth A. and Marcia K.
21	Nancy Ann Mulford	George F. and Elizabeth A.
22	Stacey Robin Church	Willard R. and Mildred F.
22	James William DeCoste	Frederick C. and Mary D.
22	Paul David Fruci	Francesco and Shirley F.
22	John Joseph Lagos	Harry and Jean M.
22	Steven James Sims	George C. Jr. and Joanne M.
22	Richard Mark Mintzer	Harvey I. and Nina
22	David George Cook	George H. and Gail
23	Karen Louise Grant	Charles L. and Janet F.
23	Leslie Ann Erasmia Joannides	Philip G. and Betty A.
23	William Albin Johnson, Jr.	William A. and Edna L.
23	Jeannette Frances Loder	Sidney F. and Jeanette F.
23	Stephen Mahaney	John M. and Judith A.
23	Michael McQueeney	John J. and Helen L.
23	Christopher James Phillips	Bernard L. and Mary A.
23	Tyna Louise Seaver	Raymond K. and Susan E.
23	Pamela Jean Silvestri	Larry R. and Katherine E.
24	Charles Brian Cook	Cameron B. Jr. and Jessie M .
24	Colleen Helen Hartnett	David J. and Joan M.
24	Florentine Karen Locke	William A. and Florentine M.
24	Donna Marie Richards	Bruce C. and Barbara A.
25	Bernard Hayes Condon II	Eugene B. and Barbara A.
25	Wendy Carol Gallagher	David W. and Carol J.
25	Lynne-Mary Roach	Walter B. Jr. and Lynne-Mary F.
25	Mark Joseph Williamson	Robert R. and Lee C.
25	Sean Anthony McDonagh	Peter P. and Sarah J.
26	John Fitzgerald Kennedy Carr	William J. and Philomena N.
26	Debora Lynn Fitzgerald	Thomas M. and Lois L.
26	James Joseph Hines	James J. and Mary
26	——— Karmelin	Harry and Barbara A.
26	——— Niethold	Charles R. and Amelia I.
26	David Christopher Sullivan	Kevin P. and Paula E.
27	Kelly Jean McGrath	Phillip T. and Patricia E.
27	Louise Ann Sawyer	Rudolph F. and Pauline M.
27	John Frederick Taylor	Paul E. and Jeanne R.
28	Jeffrey Alvin Barca	Dennis M. and Diane A.
28	Catherine Therese Brandley	John L. and Claudia A.
28	Lisa Marie McTernan	Charles E. and Marie F.
29	Joanne Marie Bastable	John E. and Louise M.
29	Denise Mary Bilotta	Joseph A. and Mary E.
29	Joseph Coan	Joseph P. and Mary C.
29	Sean Bancroft Mason	George B. and Gladys P.

Date	Name of Child	Name of Parents
July		
29	Robert Lorimer Morrison	Robert L. and Margaret E.
29	Gina Marie Rizzitano	James F. and Loretta F.
29	Laura Louise Vinson (T)	Charles A. and Norma
29	James William Vinson (T)	Charles A. and Norma
29	Judith Ann Washer	Frederick L. and Nancy L.
29	Joseph John Swirbalus	Joseph J. and Joan
29	Scott Francis McKinnon	Peter F. and Barbara
30	John Vincent Bissanti	Walter V. and Paula V.
30	Kelley Teresa Brown	Victor K. Jr. and Carol
30	Peter Thomas Brown	Thomas J. and Sally A.
30	Bruce Howard Conrad	Norman R. and Emily A.
30	Darrin Mark Gilbert	Goodrow A. and Theodora A.
30	Michael Edward Oginski	Edward P. and Patricia A.
30	——— Ramoska	Gene C. and Jacqueline A.
30	Robert Lee Shelton, Jr.	Robert L. and Ruth P.
31	Judith Ann Frances Mary Cordo	Rosario J. and Mary A.
31	Vittorio Anthony Onofrio Ferzoco	Bruno and Maria P.
31	Jill Louise Frasca	Thomas C. and Jane C.
31	Julie Reardon	Paul D. and Mary T.
31	Suzanne Shackley	George A. and Eileen R.
31	——— Roach	Stewart W. and Katherine M.
August		
1	Michael James Teague	Joseph N. and Florence E.
2	Kenneth John Gifford	Timothy F. and Shirley R.
2	Elaine Karen Kiessling	Edward K. and Harriet H.
2	Daniel J. Lynch, III	Daniel J. Jr. and Grace K.
2	Carla Jean Mandra	Sal A. and Anita J.
2	Alyson Grace McHowell	John M. and June E.
2	Cheryl Jeannette Valois	Normand L. P. and Marilee
2	Scott Michael Stapin	Laurence A. and Linda J.
3	Robert Nelson Allen	Norman N. and Elsie E.
3	Kimberly Ann Callahan	Paul and Ann
3	Sean Michael Cochrane	Richard W. and Barbara E.
3	——— Cook	Robert N. and Joan L.
3	Richard Dermot Powers	John R. and Jean
3	Kenneth John Rosseel	John G. and Dorothy L.
3	Shaunah Susan Thornton	Robert J. and Kathleen B.
3	——— Silk	Robert A. and Dorothea B.
4	Robert John DeVoy	David D. and Evelyn G.
4	Daniel Scott Foster	Russell S. and Elaine A.
4	Christine Ann Holmes	Albert G. and Carol A.
4	Jeffrey Scott Kiff	Lawrence M. and Joyce I.
4	Lori Eden Larsen	Roy L. and Eleanor M.

Date	Name of Child	Name of Parents
August		
4	Thomas William McDonagh	Martin and Maureen P.
4	Kevin Alan Nordberg	William A. and Mary L.
4	Betsy Jane Prevett	Leo V. and Janet M.
4	Jennifer Clare Roberts	Thomas F. and Jean E.
4	Barry Christopher Sanders	Barry J. and Jeannette L.
5	John Charles Colella, Jr.	John C. and Maureen E.
5	William Paul Fitzgibbons	William F. and Mary B.
5	Judith Ann Hughes	John E. and June M.
5	Karen Elizabeth McCormack	Edward J. and Rita K.
5	Jacqueline Mary Richard	William S. and Jacqueline M.
5	Harry Ellis Brawley, III	Harry E. Jr. and Barbara
6	Peter McGarry Kelley	Robert J. and Sheila K.
6	Timothy James Robbins	Ralph E. and Patricia M .
6	Michael Domenic Rossi	Domenico A. and Carmella R.
7	Jo Ann Bedard	Victor H. and Sandra M.
7	Carmen Edward Dello Iacono, Jr.	Carmen E. and Diane B.
7	Robin Patrick Parker	Ronald P. and Joan E.
7	Nanci Ann Roche	Robert E. and Sheila M.
7	Dawn Marie Weiss	Robert A. and Edna M.
7	Sandra Lynn Widberg	Arthur A. and Judith A.
7	Adam Jon Fishbein	Hal R. and Evalyn
8	Ashley Samuel Jones	Samuel and Gladys D.
8	Lisa Elizabeth Leonard (T)	Anthony F. and Barbara K.
8	Anthony Francis Leonard, Jr. (T)	Anthony F. and Barbara K.
8	Andrew Brett Noiles	Leonard A. and Yvonne M.
8	Stephen James Prevett	John C. Jr. and Eileen K.
8	Lawrence Taylor	Lloyd C. and Linda M.
9	Darren Scott Andrews	Clyde A. and Victoria
9	George Robert Buitta, III	George R. Jr. and Deborah M.
9	Kenneth Raymond Lind	Stephen A. Jr. and Alice B .
9	Julie Anne Maczko	William J. and Sandra A.
9	Robert John Morris	Charles J. and Claire E.
9	Roy Dana Ramsdell	Sylvester L. and Doris B.
9	Marianne Sybertz	Edmund J. and Dorothy A.
10	Loretta Carrigan	John E. and Pamela A.
10	John Thomas Caulfield	Patrick J. and Mary P.
10	Patricia Anne Costantino (T)	John and Frances L.
10	Pamela Jean Costantino (T)	John and Frances L.
10	Deborah Lynn Hamilton	Talmage O. and Jeanne M.
10	John Christopher Hunt	Eugene J. and Therese M.
10	John Steven Tebou	Arthur R. and Judith A.
10	Wendy Doris Wagner	Kenneth R. and Phyllis A.
11	Stephan Michael Coffey	Bernard F. and Jean F.
11	Steven David Farwell	David S. and Gertrude A.

Date	Name of Child	Name of Parents
August		
11	Kerry Michele Gallagher	Charles T. and Claire M.
11	Scott William MacIntire	Alan M. Jr. and Doris A.
11	Russell Jay Swanson	Norman R. and Mary F.
11	Pamela Jean Thompson	David A. Jr. and Alayna L.
12	Joyce Diann Fehl	Robert L. and Jean M.
12	Linda Clare O'Toole	John P. and Irene L.
13	John William Doran	Richard J. and Joan A.
13	Cheryl Lee Hawkins	John W. and Ruth M.
13	Lisa Marie Iwans	Gene W. and Bette L.
13	Diana Laframboise	Joseph T. and Gertrude F.
13	Kimly Gilda Ledbury	Bruce H. and Sandra M.
13	Jane Ellen Piscopo	David L. and Phyllis M.
13	Melissa Ruth Salzberg	David G. and Kathleen R.
13	Samantha Scott	Richard W. R. and Marcia
13	Dineen Marie Smith	Richard J. and Shirley J.
13	——— VanAlstine	George A. and Judith A.
14	Daniel Joseph Courtney	Martin P. and Carole M.
14	Geoffrey Adam Goba	Bernard J. and Claire M.
14	Paula Jeanne Lambert	Jeffrey L. and Jeanne M.
14	Judith Maria Serratore	Antonio and Maria
15	Tammy Lynn Berry	Steven H. and Evelyn M.
15	Helen Josephine Sorce	Charles and Joann S.
15	Christopher John Udden	Paul G. and Constance B.
15	Kimberly Ann Whittier	Winslow E. and Mary A.
16	Bonnie Ruth Adelstein	Stanley C. and Harriet S.
16	Elizabeth Ann Cassidy	Charles A. and Mary K.
16	David Albert Griffin	Albert W. and Nancy
16	Scott Brian Hayman	Robert F. and Shirley M.
16	——— Johnson	Edwin A. and Marian E.
16	Stephen Joseph Quinlan	Eugene A. and Joanne
16	Mari Beth Romeo	Charles P. and Elaine A.
17	Stephen Francis Begley	Francis J. and Shirley R.
17	Robert Chandler Conti	Joseph F. and Nancy M.
17	Matthew John Curry	Donald P. and Kathleen E.
17	Laura Jean Krach	Frederick G. and Holly A.
17	Theresa Marie O'Toole	Robert D. and Marie A.
17	Amy Louise Rex	William J. and Claire A.
18	Lisa Marie Anderson	Gerard I. and Margaret E.
18	Thomas Francis Keefe	Paul W. and Theresa L.
18	Marianne Lanagan	Robert L. and Priscilla C.
18	Renea Marie Mullaney	Charles and Linda M.
18	Robert Francis Murray (T)	Robert F. and Helen C.
18	Joseph Thomas Murray (T)	Robert F. and Helen C.
18	Robert Bruce Anderson	Robert L. and Sandra A.
19	Julie Anderson	William and Roberta C.
19	Kenneth Raymond Cote	Raymond and Dorothy M.

Date	Name of Child	Name of Parents
August		
19	Julie Ann Gagnon	Pierre A. and Helena A.
20	Robert Michael Barylak	Stanley R. and Vonnie F.
20	Susan Marie Cooley	William M. and Pauline A.
20	John Dana Ferretti	James L. Jr. and Irene P.
20	Sarah Ruth Katz	Leland J. and Judith A.
20	Edward Daniel MacAleese	John W. and Maureen M.
21	Nina Alison Bretner	Harold and Renee
21	Kevin David Callahan	Edward J. and Cheryl E.
21	Timothy Michael Donovan	Robert P. and Cathleen
21	Alan Walter Jackson	Carl M. and Vajlit B.
21	Darla Marie Johnson	Jack B. and Caroline
21	Curtis Townsend Olden	Gilbert E. and Heather
21	Neil Adam Rosberg	Norman C. and Marcia M.
21	Lisa Ann Rzucidlo	Thaddeus W. and Lucille L.
22	Lisa Marie Deeb	Robert T. and Nancy E.
22	——— Duhaine	Albert L. and Suzanne M.
23	Elizabeth Anne Butler	William A. and Sally M.
23	——— Gallagher	Raymond P. and Mary A.
23	Marie Clare Keohane	Gerald and Sandra A.
23	Richard Neal Ryan, Jr.	Richard N. and Beverly J.
24	Christopher Mark Brewer	Alfred G. and Irene L.
24	Evelyn Louise Kipp	William E. and Joan L.
24	Bruce Jame LeBlanc	Robert G. and Joan M.
24	Sean Patrick McDonough	Edward F. and Sheila M.
25	Ellen Marie Abely	Paul J. and Emilie M.
25	Bartley Kelly	Robert J. and Elizabeth A.
25	Timothy Lanzillo	Ralph T. Jr. and Jeanne A.
25	Patricia Ann O'Toole	Edward F. Sr. and Patricia J.
25	Timothy Conly Seastrand	Cornelius J. and Madeline D.
26	Wendy Jean Cobb	Warren H. and Mary E.
26	Jane Ellen Conley	James P. and Margueritte L.
26	Paul Daniel Daley	Daniel J. and Louise
26	Carol Lee Drinkwater	Arthur C. and Anna L.
26	Beverly Jean Lynch	Thomas R. and Diane J.
26	Judith Elaine McGuire	Martin F. and Anne M.
26	Maria Terese O'Connell	Earl L. and Virginia T.
26	Stephen Michael Roberts	Clifton G. Jr. and Mary E.
26	David Christopher Sullivan	George A. and Patricia A.
26	Ann Bernadette Fitzgerald	James R. and Mary C.
27	Daniel Scott Ewen	Harold I. and Mary A.
27	Paul Joseph Musto	Carlo and Ellen A.
28	Michael Dominic Castellano	Michael D. and Karen L.
28	Jacqueline Ellen Chambers (T)	Charles O. Jr. and Marcia M .
28	Jennifer Margaret Chambers (T)	Charles O. Jr. and Marcia M .
28	Richard Robert Cornetta	Richard R. and Priscilla T.

Date	Name of Child	Name of Parents
August		
28	Jeanne Elizabeth Davis	Frederick A. and Carol A.
28	David Nicholas DeBaggis	Nicholas L. and Priscilla J.
28	Brian Francis Drummey, Jr.	Brian F. and Marcia L.
28	Daniel Joseph Foley	Francis J. and Helen A.
28	Stephen Charles Gorman	James W. and Kathleen M .
28	Christopher John Kennedy	Richard S. and Dorothy A.
28	Paul J. Moore	Raymond S. and Margaret L .
29	——— Bergin	John M. and Dorlores E.
29	——— Davis	Richard A. and Theresa
29	Paul Lloyd Johnson	James E. and Patricia A.
29	Terri Ann Ruane	Bernard D. and Kathryn E.
30	Frederick Walter Blasenak	David H. and June E.
30	Sherri Lynn Gault	Tyler G. and Joan J.
30	Laura Lee Kirby	Paul V. and Jean M.
30	Kathleen Murray	Richard J. and Judith A.
30	David Anthony Petrucci	Louis A. and Sally E.
30	James Francis Sheridan, Jr.	James F. and Mary E.
30	Ryan Bruce Simpson	Alvin B. and Gertrude J.
31	Glenn Allan Couper	Allan F. and Dianne B.
31	David Dean DeBoer	Russell and Poppy A.
31	Eileen Patricia Joyce	William J. and Barbara E.
31	Michael Anthony Lorusso	Anthony M. and Sandra J.
31	Timothy Joseph McNulty	Richard C. and Rose A.
31	Denise Ann Morganelli	Albert J. and Margaret A.
31	——— Smith	Talbot E. and Maureen J.
31	Teresa Ann Thompson	George W. and Judith I.
31	Karen Lee Young	Walter L. III and Carol A.
September		
1	Randy John Cochrane	Walter W. and Annette R.
1	Gerard Collins McDonough	Daniel M. and Jean W.
1	Thomas Joseph Montague	James E. and Catherine A.
1	David Anthony Walsh, Jr.	David A. and Catherine E.
1	Bethany Dayna Winslow	Richard A. and Eileen M.
2	Carol Ann Basilici	Paul A. and Florence R.
2	Benjamin Frank Chen	Yaw-kuen and Fu-Mei
3	Kimberly Ryan	Clayton T. and Deborah B.
3	David Joseph Freshman	Warren and Marjorie J.
4	John Robert Bayley, Jr.	John R. and Ellen C.
4	Susan Irene Brennan	William A. and Alice M.
4	Adolph Joseph Brink, III	Adolph J. and Barbara L.
4	Paul Kennedy Cleveland	Thomas K. and Carolyn M.
4	Michael Joseph Rogers	Richard W. and Louise M.
4	Thomas Christopher Zysk	Joseph P. and June M.
4	Peter Michael O'Brien	Peter F. and Marie M.
5	Mark Edward Corsini	Richard S. and Margaret J.
5	Carolyn Anne Crowley	William H. and Elinor M.

Date	Name of Child	Name of Parents
September		
5	John William Elliott, III	John W. Jr. and Lois K.
5	Michael Owen Kilcommins	Owen M. and Claire F.
5	Daniel Marcel Molenkamp	Johannes C. and Gerrie J.
5	Christopher Vernon Smith	Vernon C. and Judith A.
5	Andrew Wheeler Swift	Peter W. and Sandra
5	Joanne Marcelonis	Charles J. and Dorothy A.
6	——— Giampapa	Joseph E. and Lorraine L.
6	Mary Frances Nones	Francis H. and Theresa L.
6	Steven Edward O'Brien	Paul E. and Nancy E.
6	Deborah Ann Ribero	George F. and Dorothy A.
6	Norma Claire Waitekus	John W. and Rachel T.
7	Mary Cappa	Alfred J. and Regina K.
7	Donna Marie Prevett	Robert J. and Phyllis A.
8	William Joseph Cicchetti, Jr.	William J. and Ruth A.
8	Brian Jeffrey Hamrock	Bernard J. and Rosemary
8	Arthur Karalixis x	Steve and Theodora
8	David Joseph McMorro w	David G. and Margaret A.
8	Victoria Marie Niven	Martin C. and Patricia A.
9	Catherine Esther Farretta	Anthony P. and Irene G.
9	Gregory Stephen Hunter	Robert E. and Constance C.
9	Sharon Lee Murray	Robert M. and Betty J.
9	Eileen Jean Walsh	William J. Jr. and Henrietta E.
9	William Lee Kleinfeld	Burton H. and A. Ruth
10	Kathryn Louise Baker	Wilber W. and Marjorie A.
10	Pamela Iovanni	Michael J. and Kathleen E.
10	Cheryl Ann Ryan	Bernard E. and Mary E.
10	John William Tracy, III	John W. Jr. and Mary J.
11	Kevan Frederick Barner (T)	Nelson and Sandra J.
11	Steven Allen Barner (T)	Nelson and Sandra J.
11	Joseph Anthony Catalano, Jr.	Joseph A. and Lois H.
11	Dawn Marie O'Connell	John J. and Joanne L.
11	Kevin Martin Crawford	John H. and Margaret T.
11	——— Guindon	Paul and Beatrice I.
11	Robert Anthony Bossio	Anthony J. and Angela M.
12	Lawrence Charles Ray	Laurence C. and Barbara A.
12	Eileen Marie Swift	Howard W. and Marjorie T.
13	Jeffrey Arthur Cook	Arthur F. and Sylvia C.
13	Anna Filomena Ferrara	Pietro and Christina E.
13	Mary Margaret Naughton	Michael and Julia
13	Steven Edward Orlando	Edward F. and Patricia A.
13	Neil Edward Lazzaro	Robert G. and Mary J.
14	Marc David Kramer	Marvin H. and Joann M.
14	Julie Mahan	John J. and Joyce A.
14	Muriel Anne Mahoney	Robert C. and Muriel F.
14	Caroline Mary Minkin	Alan D. and Genevieve A.
14	Elicia Marie Collier	John W. and Jill

Date	Name of Child	Name of Parents
September		
15	Nancy Elizabeth Dinneen	Donald A. and Marcia L.
15	——— Kehoe	Warren R. and Audrey K.
15	Linda Evelyn Marchioni	Vincent E. and Barbara E.
15	Sandra Elizabeth Slaney	William E. and Ruth
15	Melanie White	Daniel L. and Judith A.
16	——— Flemming	Albert J. and Doris M.
16	Linda Jean Monbouquette	John F. and Norma F.
16	Elyse Robin Spiegal	Arnold and Nancy S.
16	Nancy Marie Trocchi	Robert F. and Virginia M.
16	Joanne Louise Twiss	George E. and Anne M.
17	James Jonathan Dalton	Warren P. and Natalie A.
17	George Meguerditch Jamgotchian	Meguerditch A. and Elaine S.
17	John Sherlock	Joseph P. and Mary
17	Lee Ann Sullivan	Philip L. and Giselle R.
17	Karen Marie Tremblay	Robert G. and Jeanne M.
17	Lisa Vicario	Charles G. and Aldina
18	Patrick Anthony Grover	Robert W. and Frances E.
18	Christine Marie Hartmann	Edward L. and Judith A.
18	Peter Stephen Hinkley, Jr.	Peter S. and Judith A.
18	Stephen Brian Murphy	Thomas E. Jr. and Janet T.
18	Carol Talmadge Quimby	Benjamin S. and Patricia L.
18	Kimberly Ann Schultze	Ronald H. and Wilma S.
19	Thomas Arthur Curley	Norman F. and Joan M.
19	Stephen Francis Finn	John J. and Rita M.
19	Karyn Bridgit Harding	Roy P. and Mary F.
19	John Robert Leonard	John E. and Florence L.
19	Matthew Phillips	Arthur P. and Frances E.
19	Steven Michael Rocke	Michael D. and Anne P.
19	Michael John Rondinelli	Joseph L. and Mary J.
19	Daniel Joseph Tilton, II	Daniel J. and Maureen J.
20	Gina Marie Berti	Victor J. and Sonia M.
20	Carolyn Elizabeth Briggs	Harold R. and Ann M.
20	Michael John Janas	Joseph E. and Patricia J.
20	Gail Marie Kelly	Daniel J. and Ellen M.
20	Kendra Jean Lukens	Philip D. and Brenda J.
20	Michael Kevin Rubel	Richard L. and Janice L.
20	Steven Mark Sareault	Roger M. and Dorothy M.
20	James Jay Sylvia	John J. and Rhoda
21	Robert Paul Baker	Phillip A. and Judith A.
21	John Coco	Salvatore J. and Angelina L.
21	Linda May Feeney	Edward X. and Lorraine
21	Andrew Paul Gillis	Gregory W. and Joanne M.
21	Brian Justin Hanlon	Richard J. and Joan B.
21	Tina Marie LaCivita	Donald E. and Marie E.
21	Karen Daria Stephenson	Henry D. Jr. and Joan K.

Date	Name of Child	Name of Parents
September		
21	Andrew John Verrochi	Edward R. and Evelyn M.
21	Patricia Mary Fox	Gerald K. and Margaret A.
22	Leonard Vincent Avery, III	Leonard V. Jr. and Roberta P.
22	Christine Marie Ghera	Ralph S. and Jean M.
22	Cynthia Rose Gonski	Joseph T. and Rose M.
22	Sandra Jean Lennon	Richard J. and Elaine M.
23	Donald William Cook	Roger W. and Janet E.
23	——— Ell	Robert P. and Lois A.
23	Kimberly Linda Pozza	Victor M. and Virginia R.
23	Melanie Lauren Ruhl	Donald L. and Donna J.
23	Wendy Lee Whelan	William F. and Brenda J.
23	Heidi Beth Miller	Stephen A. and Judith
24	Lisa Crowell Clark	Thomas H. and Patricia A.
24	Tamara Anne Groden	Terence J. and Nancy J.
24	Mathew Adam Hackenson	Carleton G. and Gertrude E.
24	Christopher Wilfred Maresco	Michael A. and Nell R.
24	Edward Joseph Martin	Edward J. and Ann T.
24	Diana Marie McKay	Robert A. and Barbara R.
24	Alfred Thomas Moran (T)	Alfred J. and Patricia F.
24	Allan Joseph Moran (T)	Alfred J. and Patricia F.
24	Lawrence James Morse	Elmer F. Jr. and Mary L.
24	Deborah Ann Porazzo	Karl J. and Joanne M.
24	Pamela Susan Thumith	Edward T. and Susan H.
25	Patricia Louise Bennett	Clarence W. and Edna L.
25	Suzanne Catherine LaPlant	Norman J. and Geraldine B.
25	Daniel Thomas Leonard	Thomas B. and Susan M. E.
25	Christopher Mark Shea	Michael E. and Kathleen M.
26	Russell Allan Bain	Allan E. and Lorraine C.
26	Dorraine Marie Cooper	Paul E. and Catherine H.
26	Elizabeth Lynn Foley	John S. and Priscilla
26	Yvonne Marie Kelly (T)	James A. and Claudia J.
26	Yvette Anne Kelly (T)	James A. and Claudia J.
26	Christine Helene Ward	Edward and Patricia A.
27	Stuart Dearborn Babb	Laurence E. and Darlene D.
27	Paul Gregory Francescon	Umberto V. and Joan M.
27	Scott Philip Graham	Dana L. and Phyllis L.
27	Edward Bruce Rossman	Sheldon K. and Marjorie J.
28	Thomas Mark Cibotti	Thomas M. and Kathleen M.
28	Jeffrey Lemuel Lilly	John R. and Shirley A.
28	John Joseph McDonough	John J. and Ellen M.
28	Brian Joseph Baldwin	Raymond J. and Margaret M.
28	Neil Samuel Cohen	Morton A. and Debra M.
29	Kimberly Ann Corvi	Edwin L. and Kathryn M.
29	Brian William Foster	Richard F. and Carol A.
29	Jeanne Marie Gough	Francis J. and Virginia
29	Mark Andrew Jodice	Leonard J. and Sandra L.

Date	Name of Child	Name of Parents
September		
29	Leslie Jane Martello	Alfred D. and Shirley A.
29	Stephen Francis Murphy	Francis A. and Kathryn M.
29	Deborah Anne Thayer	Darwin J. and Mary M.
29	Michele Catherine Wise	Charles H. and Mary D.
30	Ronald James Conlon, Jr.	Ronald J. and Sarah
30	Michele Ann Dean	Robert E. and Joanne M.
30	Wendy Lee Hicks	David A. and Susan D.
30	Kenneth Michael Coles	Harris and Elinor
30	Timothy Damian Farrell	Raymond F. and Rosemary
October		
1	Susan Elizabeth Ahearn	John H. and Paula F.
1	Richard Dean Callahan	George W. and Nancy L.
1	Claudia Alice Cisternelli	Edward G. and Caire A.
1	Dennis George Coffey	Thomas E. and Evelyn M.
1	Debra Ann Daddario	John L. and Marie T.
1	Keith David Doiron	James A. and Joan I.
1	Janine Margaret Joseph	Richard D. and Maureen C.
1	Donald Robert Koehler, Jr.	Donald R. and Jean M.
1	Eric Ralph Norteman	Ralph L. and Barbara J.
1	Scott Christopher Patterson	Warren N. and Ruth I.
1	Heidi Ann Scott	John W. and Cheryl A.
1	Robert Joseph Slaney	Frederick W. and Elizabeth A.
2	Steven Capobianco	Richard P. and Mary E.
2	Paula Marie Joyce	Maxwell T. and Janet M.
2	Michael John Kilburn	Kenneth F. and Elaine M.
2	David Scott Parker	Donald C. and Marie A.
2	Lynne Marie Henry	Thomas J. and Marilyn H.
2	Christopher Paul Curran	Martin B. and Barbara A.
2	John Joseph Diggins	John J. and Mary J.
3	Laurence Anthony Christopher, Jr.	Laurence A. and Judith A.
3	John Warren Cushman, Jr.	John W. and Jean H.
3	Christopher Doherty	Richard M. and Patricia F.
3	Susan Jean Kunelius	John W. and Jean A.
3	Devin Anthony Malone	David F. and Marilyn J.
3	Mark Joseph Manocchio	Ernest A. Jr. and Duane
3	Arthur Mistler	Arthur J. and Julia F.
4	Gregory Paul Goldberg	Irving W. and Judith M.
4	Jacqueline Rose Hannon	Peter J. and Dorothy M.
4	Jill Kinsey Hardy	John K. and Judith A.
4	Jodi Christine Rappa	Robert J. and Nancy J.
4	Joyce Ellen Rines	John N. and Mary E.
4	Scott Richard Stewart	Charles R. and Diane
5	Elizabeth Beaton	Finley E. and Dorothy J.
5	Christopher James Glynn	Charles J. III and Edith J.
6	Brian John Carberry	John W. and Catherine J.

Date	Name of Child	Name of Parents
October		
6	Kenneth Richard Cimeno	Richard T. and Rita G.
6	Kevin Robert Kuphal	Charles A. and Evelyn M.
6	Mark Edward Lauzier	Paul E. and Joanne M.
6	Beth Lee Ann Pierce	Fred W. Jr. and Deanna M.
6	Douglas Wayne Schulz	Paul E. and Carolyn M.
6	Karen Elizabeth Zilfi	Joseph and Catherine C.
7	Jane Braverman	Richard and Judith
7	Maribeth Castonia	John C. and Mary M.
7	Kathleen Anne Hannigan	Ernest B. and Norma R.
7	Thomas John McAuliffe	Robert V. and Joan T.
7	David Edward O'Brien	Edward C. and Clare M.
7	Bradley Paul Zinnack	Rolf and Marsha F.
8	Elizabeth Ann Delaney	Thomas J. and Gloria
8	Frederick Lewis Haarer, III	Frederick L. Jr. and Margaret L.
8	George Patrick McLoughlin	Thomas and Helena R.
8	Michelle Ann Weeks	Harold T. Jr. and Ann M.
8	Andrea Katherine Winters	John W. and Lorraine M.
8	James Michael Cleary, Jr.	James M. and Virginia M.
9	Bruno John Giannelli, Jr.	Bruno H. and Sheila A.
9	Deborah Alayne Johnson	Carl E. and Patricia A.
9	——— Palmer	Harold G. and Monique E.
10	Diane Ellen Keefe	Donald J. and Evelyn A.
10	Dianne Laurie Kelleher	Richard B. and Frances L.
10	Monica Jean Smith	Kenneth V. and Theresa A.
10	Scott Elroy Whitney	John A. and Dawn S.
11	Tenley Gail Hughes	Gerald E. and Barbara G.
11	William Christopher O'Donnell	William F. and Barbara T.
11	Richard Gerald Perry (T)	William H. III and Gerrilynn M.
11	Ronald Lee Perry (T)	William H. III and Gerrilynn M.
11	John Joseph Foley	Henry M. and Ann M.
12	Maura Cavanaugh	John W. and Mary E.
12	Stephen Joseph DeLello	Richard D. and Patricia
12	Susan Cheryl D'Entremont	Richard L. and Frances C.
12	——— Falcucci	Stanley C. and Rosarie
12	Deborah Ann Lee	James W. and Priscilla
12	Richard Paul Leveckis	Raymond and Roma
12	Susan Lee Morgan	Wendell R. Jr. and Lee A.
12	Sally Jean Thrasher	Donald J. and Geraldine J.
12	Stephanie Marie Wallace	Kenneth R. and Carol M.
12	Karen Ann Winnewisser	William E. and Susan J.
12	Kimberley Marie Woodward	Charles P. Jr. and Cheryl J.
13	Julia Catherine Christopher	Earl H. Jr. and Frances M.
13	Donna Jeanne McCarthy	James E. and Gay
13	Kevin Swenson Thomas	Harry G. Jr. and Greta E.
13	Tracey Ann Wall	Peter J. and Joanna M.
14	Sherley Ellen Blood	David W. and Iva D.

Date	Name of Child	Name of Parents
October		
14	Richard Earle Cooke, II	Richard E. and Catherine L.
14	Allison Beth Crown	William R. and Shirley H.
14	Jeanne Marie Willett	John R. and Elizabeth M.
14	——— Nelson	Paul E. and Maria
15	Joseph Patrick Bradley	Joseph F. and Roberta M.
15	Mary Elizabeth Butters	Alfred E. and Barbara R.
15	Ian Lawrence Davico	Charles P. Jr. and Gail E.
15	——— Ferri	Henry G. and Dorothy J.
15	David Edward Hobaica	Henry C. and Roberta M.
15	Paul Joseph Medeiros	Antonio J. and Johanna M.
15	——— O'Donnell	John J. and Maura J.
15	——— Rockett	Edward T. and Ann E.
16	Laura Jane DeAbreu	Edmund J. and Alice L.
16	Todd Heaton Hosford	James K. and Sandra
16	Thomas Anthony Lyons	William E. and Mary
16	Sharon Lee Nestor	Warren G. and Patricia
16	David Scott Perry	David K. and Nancy M.
16	Marlene Songin	Harold J. and Alice R.
16	Steven David Swanstrom	Clarence W. and Bertha O.
16	Karl Andrew Vilbig	Guenter W. and Jill
16	Karen Joyce Bott	Harold S. and Barbara
17	Judith Ann Dunn	John W. and Carol A.
17	Michele Leone Sansone	Joseph L. and Arlyce L.
17	Michael John Sienkivicz	Stanely E. and Franca A.
17	John Brian Sullivan	John F. and Mary J.
18	Dean Thomas Bartucca	Joseph A. and Angelina
18	Martin Paul Dempsey	Gilbert O. and Nancy I.
18	Wendy Sue Wellman	Jack W. and Mina S.
19	William Francis Bailey, Jr.	William F. and Carolyn E.
19	Kimberly Jean Hohl	Dale J. and Theresa M.
19	Daniel Richard Jones	George A. and Betsy A.
19	Thomas Francis McGrath, Jr.	Thomas F. and Barbara A.
19	Cheryl Ann Troiani	Kenneth R. and Jacqueline R.
19	James Michael White	Peter W. and Karen M.
19	Joseph Patrick Hayes	William F. and Mary M.
20	Gregory Paul Young	Henry W. and Ernestine M.
20	Howard Stephen Cowan	Murray L. and Barbara H.
21	Michael Francis Dunleavey	Michael F. and Frances C.
21	Dawna Marie Hooper (T)	Alfred F. and Marjorie V.
21	David Alan Hooper (T)	Alfred F. and Marjorie V.
21	Jeffrey Michael Luck	Lawrence C. and Lorraine M.
21	Cynde Anne Marrocco	Ronald J. and Janice L.
21	Eric Phillip Martin	Robert F. and Jean M.
21	Lisa Robin Freedlender	Alan A. and Rebecca D.
22	Thomas Vincent McCafferty	Thomas V. and Celia M.
22	James Anthony Mirabile	Raymond S. and Joyce C.

Date	Name of Child	Name of Parents
October		
22	Jeffrey David Munshower	Robert P. and Dianne C.
22	Monica Lee Ragusa	Samuel M. and Deanna C.
22	Clarence Earl Randolph, Jr.	Clarence E. and Henrietta C.
22	Paul Raymond Sicard	Louis R. and Patricia N.
22	Marcia Elizabeth Sullivan	James B. and Susan L.
22	Susan Anita Norton	David D. and Beverly A.
23	Thomas John Abely	Joseph E. and Evelyn I.
23	Caroline John Curran	Thomas and Helene M.
23	Bette Anne DiFlaminies	Samuel A. and Beverly A.
23	Lawrence Edward Grant (T)	David R. and Dorothy G.
23	David Robert Grant (T)	David R. and Dorothy G.
23	Brenda Joyce Osojnicki	Frank G. and Lorraine J.
24	Timothy Andres	Donald M. and Joanne C.
24	Lisa Marie Driscoll	John F. and Nancy J.
24	Allison Leigh Flood	Richard C. and Wynette A.
24	Coleen Margret Kearns	Joseph J. and Mary F.
24	Wendy Jean Munn	David J. and Madelyn M.
24	Michael Paratore	Joseph A. and Anne M.
24	Mark Kenneth Walsh	Robert P. and Helen M.
24	Joseph Michael Woodworth	Ronald S. and Eileen M.
24	Kara Jean Ahern	Thomas J. and Marilyn A.
25	——— Bourgeau	Daniel E. and Dorothy M.
25	Robert David Croatti, Jr.	Robert D. and Carol A.
25	Daniel Melish	William P. and Priscilla M.
25	Wayne Joseph Morse	Richard and Dorothy H.
26	James Joseph Acton, Jr.	James J. and Patricia M.
26	Judith Lee Allbee	Richard A. and Cynthia A.
26	Paul Steven Gooch	Paul L. and Patricia M.
26	Nancy Susan MacKinnon	Robert W. and Janet M.
26	Stephen Bruce Sullivan	Frederick J. and Linda M.
26	Cheryl Ann Sundin	Donald W. and Barbara J.
26	Christy Marie White	Philip S. and Louise D.
26	Robert Francis Morrissey	James F. and Joan M.
27	Thomas Francis Burke, Jr.	Thomas F. and Kathleen M.
27	——— Cosgrove	Donald C. and Joanne O.
27	——— Flint	Donald F. and June M.
27	Karen Ann Fortier	Richard L. and Mary T.
27	Alison Jean Laakso	Raymond V. and Kawannah
27	Anne Maria Lambert	Paul K. and Martha J.
27	Joan Stressenger	John B. Jr. and Shirley A.
28	Anne Marie Comeau	George C. and Dorothy L.
28	Joanne Frances Golden	John F. and Beverly P.
28	Sandra Lyn Sawkiewicz	William R. and Helen H.
28	Jacqueline Ann Stroup	Larry P. and Patricia M.
28	Jane Ellen Treen	Philip R. and Mary M.
28	Jane Elizabeth McManus	James H. Jr. and Ann

Date	Name of Child	Name of Parents
October		
29	Andrea Marie Doyle	John J. and Virginia M.
29	Karin Ballou Eddy	Spencer D. and Barbara A.
29	Diana Lynn Genoa	William H. and Sara C.
29	Timothy Martin Gleason	Edward J. and Catherine M.
29	Michael Steven Harris	Marvin R. and Arlene K.
29	Curt Kristan Juergens	Robert W. and Carol S.
29	Nicoletta Maggio	Benito and Grace M.
29	Deborah Ann Needle	Roger F. and Barbara L.
29	William Henrik Ness	Peter H. and Linda E.
29	Domenic Restaino, III	Domenic, Jr. and Anita A.
29	Catherine Elizabeth Way	Jonathan C. and Priscilla A.
30	Sandra Jean Molloy	Robert F. and Linda J.
30	Lisa Marie Soba	Francis B. and Antoinette M.
30	Michael Tessicini	Joseph F. and Eleanor L.
31	William Allen Donahue	Richard J. and Judith
31	Michael Mullen	James W. and Ethel M.
November		
1	Jill Marie Crowley	John L. and Ann E.
1	Gary Steven Kelter	James B. Jr. and Marjorie E.
1	Melissa Anne Kennedy	Edward P. and Mary A.
1	John Dennis McGrath	Charles F. and Jeanne A.
1	Dean Francis Reynolds	Eugene F. and Barbara J.
1	Lisa Marie Sykes	Charles F. and Vivian M.
2	Francis Joseph Burns	Leon F. and Janet A.
2	Susan Maureen Hayes	Kevin W. and Elizabeth A.
2	David James Hiltz	David E. and Margaret A.
2	Robert Conrad Iverson, Jr.	Robert C. and Edith A.
2	Leslie Jamie Kent	Henry K. and Marilyn F.
2	——— Taylor	Alton E. and Grace L.
2	Karen Faye Thomas	Lawrence M. and Marcia L.
2	Brian Patrick Toomey	Dennis A. and Jane M.
2	James Gerard Walsh	Paul A. and Elaine T.
3	John Howard Draper, IV.	John H. III and Pauline L.
3	James Doyle Howley	James M. and Anne M.
3	Joyce Anne Jennison	John W. and Ellen M.
3	Brian Patrick Keegan	William M. and Marilyn K.
3	Robert Christopher Vance	Robert W. and Alice J.
4	Susan Marie Ethier	Paul A. and Loretta A.
4	Patricia Ann Fruci	Francis R. and Joan P.
4	Julie Ann Polillio	John L. and Pamela L.
4	Cynthia Elizabeth Ravinski	Stanley P. and Janet H.
5	Harold Edward Altobello, Jr.	Harold E. and Jean F.
5	Monique Ann Ceppi	Paul W. and Dorothy M.
5	Deborah Ann Fowler	James H. and Barbara A.
6	Paul Jeffrey Bergman	Alpherd A. and Lauretta J.
6	Lisa Marie Ceruti	Lester J. and Marion L.

Date	Name of Child	Name of Parents
November		
6	Elaine Marie Halkett	Donald G. and Margaret M.
6	Marybeth Padduck	Leon R. and Joyce F.
6	Kristin Louise Schuller	Robert G. and Anne L.
7	John Richard Berard	Richard G. and Lidia G.
7	Karen Marie Connolly	Thomas J. and Marie E.
7	Albert John Girard, II	Donald A. and Roberta A.
7	Jon Frederick Iddings	Frederick T. and Jean J.
7	Carol Lorraine Noonan	Richard H. and Alice L.
7	Scott Paul Tomlinson	Alvin D. and Paula
8	Fred Miles Campbell, Jr.	Fred M. and Sheila M.
8	Jean Marion March	Robert J. and Karen L.
8	David Anthony Orso, Jr.	David A. and Elizabeth A.
8	Michael Bigelow Sullivan	Joseph T. and Sheila P.
9	Jean Marie Bollino	Peter N. and Catherine P.
9	John Vincent Butler, III	John V. and Mary E.
9	Donald Nelson Campbell	Gordon L. and Florence J.
9	Anthony Richard Celli	Anthony D. and Carol A.
9	Leonard Cercone	Louis F. Jr. and Marianne
9	Julie Ann Flavin	Robert F. and Cornelia M.
9	Brian Joseph Gibbons	David M. and Patricia B.
9	Lisa Marie Hixson	Charles T. and Patricia A.
9	Charles Milton Maloney	Daniel F. and Theresa M.
9	David Tod Parrish	Paul R. and Norma R.
9	Carolyn Sansone	Leonard G. and Caroline E.
9	Mark William Shaughnessy	Edward F. Jr. and Priscilla A.
10	Danielle Lisa Baptiste	Ronald E. and Pauline
10	Paul Georges Gaudin, Jr.	Paul G. and Micheline F.
10	Maureen Frances Gerah	John J. and Dolores A.
10	Andrew Frederick Hill	Frederick E. and Florence M.
10	Christine Michelle McCole	William E. and Roberta A.
10	Robert Brian Milne	John E. and Barbara C.
10	——— Nado	Francis K. and Marjorie
11	Randall Scott Hoyle	Johnny A. and Janice
11	——— Manning	John B. and Doris P.
11	Elizabeth Margaret Melvin	James A. Jr. and Barbara M.
11	Wayne Stephen Newman	Eugene W. and Janice E.
11	——— Tighe	Vincent D. and Florence L.
12	John Bernardini	Mariano A. and Jacqueline W.
12	Cheryl Ann Brandolo	Philip L. and Mary E.
12	Lee Matthew Carrara	Richard T. and Carolyn C.
12	Marianne Franco	Anthony R. and Nancy L.
12	Kathleen Mary Murphy	Patrick E. and Joan E.
12	Denise Marie Pope	Harold F. and Kathleen J.
13	John Christopher Greeley	Martin J. and Mary E.
13	Jeanine Louise Martell	Harold W. and Yvonne C.
13	Richard Stephen Ormond	Richard H. and Marva J.

Date	Name of Child	Name of Parents
November		
13	Sandra Marie Priore	Ronald J. and Rosalie M.
14	Gregg Allen Armbruster	Robert and Judith A.
14	Francesco Michele Bertone	Carmine and Andriana V.
14	Kevin Francis Boyce	George L. and Sandra A.
14	James Scott Cushing	Burton F. and Carol A.
14	Brian Richard Delmar	Victor and Ellen M.
15	Nancy Caroline Ghannam	Hasan M. and Ruth J.
15	Jane Elizabeth McDonald	Allan R. and Judith A.
15	Jeanne Marie Mitz	Walter J. and Mary C.
15	Charles Sabonis	Charles P. and Florence M.
15	Donna Marie Torres	Anthony R. and Barbara D.
15	Karen Ann Santosusso	Raymond C. and Judith F.
15	——— Yakus	William and Sochie M.
16	Tracy Ann Bandilla	Matthew W. and Mildred E.
16	Barbara Ann Brissette	Albert P. and Barbara M.
16	Irene Angela Liu	George K. and Shirley S. H.
17	Steven Edward Bamberry	John R. and Eileen F.
17	Chris Patrick Hayes	George E. and Ann E.
17	——— McCall	William and Anne
18	Jonathan Paul Downs	Daniel F. and Constance A.
18	Laura Del Rossi	Paul R. and Nancy E.
18	James Frederick Gleason	Bernard F. and Ella B.
18	Peter Louis Kiss	Louis V. and Doreen
18	Mary Ellen Mazzarini	Joseph M. and Rosalyn M.
18	Michael John Naff	Walter J. Jr. and Mary E.
18	——— Schwalbe	Carl W. and Carol A.
18	Kenneth James Tracy	Kenneth M. and Karen M.
19	James Joseph Carchedi	Joseph K. and Sandra A.
19	James Doake Fortune	Dwight C. and Anna
19	James David Hutchins	Jere G. and Claire E.
19	John James MacDonald	James T. and Eda H.
19	Maureen Anne Sugrue	John S. and Mary T.
20	Mark Francis Donaruma	George R. and Jean M.
20	Robert Michael Evans	Alan S. and Linda L.
20	Michael Paul Gookin	Paul F. and Ann C.
20	Helen Souther Hobbs	Charles E. and Helen
20	Paul Joseph Meau	Alfred V. and Cecilia A.
20	Christopher Michael Zitoli	Joseph F. and Dorothy A.
21	Edward Joseph Berardi, Jr.	Edward J. and Donna M.
21	Steven Brian Follis	James N. and Audrey M.
21	Christine Ann Gavin	Leo W. and Maryann F.
21	Kate Elizabeth Herburger	John A. and Eleanor F.
21	Rodney Arthur Hixson	Arthur L. and Lois A.
21	Carol Joan Schaaf	Robert L. and Barbara J.
21	Raymond Kenneth Smith	Raymond G. and Elizabeth A.
21	Christopher John Valencia	John P. and Marilyn C.

Date	Name of Child	Name of Parents
November		
22	Leslie Marie Ames	Joseph P. and Elaine M.
22	Sharon Anne Capenito	James A. and Jacqueline
22	Karen Ann Chisholm	Daniel F. and Barbara I.
22	Pamela Jean Clifford	Ralph R. Jr. and Dorothy B.
22	Brian Wadsworth Eagles	Charles W. and Rena A.
22	David John Fairbanks	Richard W. and Beverly L.
22	Richard Paul McCoy	Richard J. and Grace F.
22	Kathleen Ann McDonnell	John F. and Kathleen
22	Jacqueline Meyer	John F. and Cecilia P.
22	Paul Gerard Pender	James J. and Virginia M.
22	Lisa Anne Reissfelder	Robert H. and Joanne D.
22	Robert Williamson Scheetz	Robert B. and Elsie A.
23	Diane Marie Baggan	Edward R. and Jane M.
23	John Edward Boyle	Daniel P. and Helen S.
23	Mark Edward Gilmore	Joseph P. and Mary A.
23	John Michael Kinlin	Francis S. and Marlene
23	Regina Ann Legg	Stephen D. and Marlene V.
23	Cheryl Ann Lozier	Richard R. and Judith J.
23	Pamela Jane Pyne	Robert J. and Beverly S.
23	Kelly Ann Sweeney	Francis W. and Shirley A.
23	Judith Marie Ward	Harry B. and Catherine L.
24	Scott Allan Hurd	Allan R. and Janet N.
24	Christopher John Terpstra	Robert and Mildred L.
25	Janine Michelle Boudreau	Wilbur F. and Jean T.
25	Thomas Ward DiPlacido, Jr.	Thomas W. and Annamarie
25	Ann Elizabeth Folan	John and Margaret M.
25	David Scott Fricker	Thomas W. and Susan M.
25	Christina Mary Gilmetti	Fred L. and Judith M.
25	Christopher Walter Nally	Walter B. and Donna M.
25	Christopher Jon Perrault	Henri E. and Carole A.
25	Glen Francis Reddick	Walter B. and Grethe F.
25	Glen Warren Teague	Maynard W. and Lorraine K.
26	Juli Lyn Andrews (T)	John D. and Margaret A.
26	Jennifer Lea Andrews (T)	John D. and Margaret A.
26	Russell Mark Coburn	Roger M. Jr. and Madeline C.
26	Dianne Margaret MacPhee	Donald L. and Margaret A.
26	Timothy Ignatius Monaghan	William H. and Honora M.
26	Robert Albert Payne, III	Robert A. Jr. and Donna D.
26	Nancy Elizabeth Roberge	Edmund G. and Louise A.
26	Sandra Jean Studebaker	Charles R. and Beverly A.
26	Carolyn Michele Milano	Anthony F. and Elizabeth M.
27	Ronald Paul Mouser	Norman C. and Jeannette M.
27	Harry David Sanborn	Harry L. Jr. and Dorothy M.
27	Darleen Swanson	William H. and Shirley A.
27	James Alan Treweek	Clifford R. and Shirley M.
27	Donald Francis Vendetti, Jr.	Donald F. and Paula A.

Date	Name of Child	Name of Parents
November		
28	Timothy Robert Downing	Harold W. and Mary B.
28	Tracy Elizabeth Thomson	Robert B. and Deborah
29	Steven Albert Beltramini	Albert E. and Beverly L.
29	Christopher James Gibson	Claude L. and June M.
29	Kevin Daniel Galvin	William and Mildred A.
30	Tracy Elizabeth Christensen	Robert T. and Elizabeth C.
30	Nancy Ann Giandomenico	Nicholas J. and Frances
30	Jonathan Bruce Hoeg	Bruce E. and Marsha L.
30	William David Jenkins	William D. and Ann M.
30	Herbert Charles Lang, Jr .	Herbert C. and Patricia
30	Karen Lee Maiocco	William A. and Gail A.
30	Lisa Maria Marzullo	Vito E. and Pearl
30	Carl Peterson	David and Patricia D.
30	Julie Suzanne Scala	William A. and Susan K.
30	——— Mahoney	William F. and Joan
December		
1	Santine Henry DeFlaminio	Santine H. and Susan B.
1	Martin Joseph Gomm	Raymond M. Jr. and Carole A.
1	Mary Kristen Heikkila	Thomas M. and Mary A.
1	Christopher Mark Kane	Francis P. and Margaret M.
1	Colin John MacLeod	Duncan A. and Marilyn A.
2	Teresa Lee Marchand	Franklin L. and Barbara M.
2	Michael Donovan Murphy	John T. and Margaret M.
2	Thomas Harold Swenson	Harold L. and Janice A.
2	Elizabeth Wrightson	Dirk and Laura S.
3	Virginia Norwood Bristol	Edgar H. and Julia
3	——— Dolan	James F. and Anne P.
3	David Angelo Dorci	Frederick J. and Nora A.
3	Jean Marie Harcourt	James M. and Katherine M.
4	Pamela Jo Dawe	Joseph F. and Nancy J.
4	Peter DeQuattro	Pasco and Sandra L.
4	Priscilla Hawes Newhall	William C. and Catherine A.
4	Joseph Patrick O'Meara	Joseph S. and Patricia A.
6	Bette Jane Gabrielli	Armando and Catherine A.
6	Andrew Kenney Griffin	George B. Jr. and Eileen F.
6	Douglas Raymond Instasi	Pasquale D. and Mary F.
7	David Auretto	Anthony I. and Jeanne A.
7	Keisha-Anne Allayne Dalton	Peter J. and Sandra D.
7	Paul Joseph Foster	Gerald M. and Beverly A.
7	William Todd Freeman	William J. and Cynthia J.
7	Lisa Eve Gianas	Paul and Helen M.
8	Paul Camilio Clerici	Francis A. and Carol E.
8	John Edward Costello	John M. and Loretta J.
8	Kimberly Ann Herlihy	Daniel J. and Judith A.
8	Michelle Marie Levesque	Arthur A. and Nancy R.
8	Kristin Lee Lundin	Ronald E. and Linda K.
8	Patrick Joseph O'Toole	Patrick J. and Delia M.

Date	Name of Child	Name of Parents
December		
8	Amy Mary Walker	Thomas F. and Mary A.
8	Patricia Anne Weeks	Roy C. and Belle C.
10	Francis Xavier Leary	James F. and Florence L.
10	Susan Ella Parker	Russell S. and Phyllis M.
10	Kenneth Gunnar Starefos	Thomas A. and Lorraine
10	——— Swenson	Peter E. and Virginia F.
10	Deane Marie Tibert	Ernest A. and Kathleen M.
10	Ronald Earl Willmert	Winston R. and Merdes B.
11	Cynthia Jane Bilotta	Vincent P. and Dorothy M.
11	Scott William Bowen	George W. and Lillian A.
11	Peter Ingemi	Pasquale P. and Pauline
11	James Henry Jewkes, III	James H. Jr. and Dolores N.
11	David Vincent Lutkus	Vincent J. Jr. and Winifred E.
11	——— St. Cyr (T)	Wilfred A. and Marie A.
11	——— St. Cyr (T)	Wilfred A. and Marie A.
12	Kevin Joseph Folan	Patrick J. and Bridget
12	Mark Joseph Fraser	Wilfred L. and Joanne M.
12	Angela Mary Nervi	Walter W. and Blanche Y.
12	Katherine Grace Riley	Richard H. and Sandra
13	Anthony Louis Cordani, III	Anthony L. and Pauline G.
13	Thomas Michael Wright	Norman F. and Marjorie E.
14	Bernard Paul Cataloni	Bernard R. and Pauline J.
14	George Thomas Comeau	Joseph H. and Andrea J.
14	Paul Martin King	Martin E. and Elizabeth A.
14	Kim Elise Rodrigues	Lionel, II and Patricia A.
14	Christopher Lewis Driscoll	Thomas R. and Catherine F.
15	James Homer Howard	William M. and Barbara C.
15	Delight Lee Newman	Winston L. and Janice D.
16	Joseph William Bean	James H. and Loretta E.
16	Richard Thomas Hern, Jr.	Richard T. and Kathleen F.
16	James Robert Hesse	Richard J. and Joanne C.
16	Michael Anthony Sarrica	George A. and Arlene R.
16	Stephanie Ellen Sheehy	Thomas H. and Catherine J.
16	Warren Richard Spencer	Richard A. and Ruth L.
16	Michael Marc-Lawrence Tenney	Michael W. and Marlaine
17	Kenneth Gerard Howell	Leo G. and Carol A.
17	Michael Edward Hughes	Edward J. and Eileen M.
17	Scott John Janas	John A. and Sandra A.
17	James Keith Lane	William F. and Carol
17	Douglas Evan Licker	Michael L. and Susan D.
17	John Thomas Lotfy, Jr.	John T. and Patricia A. F.
17	Karen Elizabeth Payne	Wilfred R. and Claire L.
17	Christian Joseph Priore	Alfred J. and Melene H.
17	Nancy Marie Quinn	Robert J. and Ann M.
18	Joanne Anello	Angelo and Barbara

Date	Name of Child	Name of Parents
December		
18	——— Jacobsen	William R. and Dianne
18	Kristine Lee Warnick	Hans S. and Elizabeth A.
18	Elizabeth Anne Wiggs	John W. and Patricia A.
18	Debra Lynn Leverant	Gerald R. and Michele E.
19	Elizabeth Ann Hoegler	Louis E. and Arlene T.
19	——— Hogsett	Roger E. and Natalie
19	Laura Lee Wood	James M. and Theresa A.
20	Kathleen Marie Sweeney	John M. and Annemarie
21	Shelby Anne Bederian	Barsom D. Jr. and Patricia C.
21	David John Crompton	John F. and Elaine R.
21	Brian Stanley Hamilton	Stanley R. and Carol L.
22	Paul Edmond Duguay	Peter E. Jr. and Marguerite C .
22	Gregory Louis Sarno	Louis J. and Faith I.
23	Karen Marie Bowler	William and Carol F.
23	Lorraine Antonette Cillo	Giovanni and Angela
23	William Louis Goneau	William L. and Jean M.
23	Susan Marie Graham	Michael S. and Carol A.
23	Mark Alan Kennedy	Michael P. and Claire F.
23	Bruce Carl Patrick	Carl M. and Barbara A.
23	Mary Ellen Scully	John C. and Barbara
23	Mark Anthony Spagnoletti	Richard and Maria S.
24	Lillian Eleanor Cook	David B. and Marion L.
24	Paulette Marie Gattozzi	Edward J. and Catherine A.
24	Anne Veronica Lynch	Michael C. and Jean T.
24	——— Meimaridis	George E. and Georgia
24	Vicky Sue Rendel	Virgil and Cheryl K.
24	Andrew William Spiller	Donald W. and Carole A.
24	Eric Michael Stevens	Robert B. and Josephine
25	——— Brennan	James E. and Alice I.
25	Joseph Anthony Cappuccio	Joseph A. and Carole A.
25	Thomas Burton Chudzik, Jr.	Thomas B. and Mildred
25	Kevin Cronin	Timothy F. and Celine A.
25	Richard James Laliberte	Richard A. and Judith M.
25	Christopher Michael O'Reilly	Harold P. and Dolores A.
25	Robert Leslie Thorsell, II	Robert L. and Susan J.
26	Jennifer Lee Antonuccio	Gerald J. and Patricia A.
26	Lisa Ann DePalma	John J. and Carol A.
27	Gregory John Monaghan	Jeremiah B. and Helen E.
27	Rogelio John Tobias Naranja, Jr.	Rogelio D. and Antonietta J.
27	Mark Michael Powers	Joseph W. and Camilla A.
27	Donna Marie Quinn	Frederick W. and Mary
28	Margaret June Cunniff	Eugene O. and Margaret L.
28	Stephen Edward Howe	Lawrence N. and Lois A.
28	Nancy Anne Malek	David J. and Marie
28	Suzanne Marie Manton	John J. and Anne P.

Date	Name of Child	Name of Parents
December		
28	Suzanne McGovern	William M. and Ann M.
29	Robert Douglas Blanchon	John S. and Lorraine D.
29	Michael Robert Dwyer	Robert G. and Marguerite T.
29	Edward Martin Johansen, Jr.	Edward M. and Harriet
29	——— Pina	Francis E. and Mary A.
29	William Clifford Schofield, Jr.	William C. and Roberta
29	——— Smith	James J. and Janice A.
30	Margaret Elizabeth Godleski	Jack and Barbara A.
30	Mark Theodore Krys	Franciszek and Elizabeth A.
30	Susan Marie Norton	Bernard F. and Lorraine
30	Christine Oulevey	Claude M. and Maria M.
30	Christina Marie Sullivan	William W. and Ann L.
30	Diana Louise Susi	Paul L. and Mary E.
30	John Dennis Wolfe	Richard T. and Norma K.
31	Diana Federico	Gino and Judith A.
31	Michelle LaBonte	Joseph D. and Lois C.
31	Kevin John McGann	Kevin J. and Stella A.
31	Denise Roberta Padula	John R. and Sheila M.
31	——— Weidman	Donald F. and Claire A.

Total Number of Births 2077

Of which births:

457 were residents of Norwood whose birth occurred in Norwood
1453 were non-residents of Norwood whose birth occurred in Norwood
167 were residents of Norwood whose birth occurred in other Towns.

624

MARRIAGES REPORTED IN THE TOWN OF NORWOOD — 1965

Date	Name	Residence	No.	By Whom Married
January				
9	James Francis Brooks	Norwood	1	Rev. Harold J. Johnson
	Eleanor Frances Hogg	Roslindale	1	Boston, Mass.
9	Richard Blaise Kelleher	Newton	1	George S. Perry, J.P.
	Frances Lorraine Hayden	Norwood	2	Wrentham, Mass.
10	George Anthony Mastrianni	Norwood	1	Rev. David M. Burke
	Barbara Ann Chambers	Dedham	1	Dedham, Mass.
12	Robert C. Lyman	Portland, Maine	2	Rev. Edwin W. Grilley, Jr.
	Katherine (Hill) Hall	Dallas, Texas	2	Norwood, Mass.
16	Gerry Richard Colburn	Westwood	1	Rev. Walton Denson Moffitt
	Barbara (Neilsen) Anderson	Norwood	2	Norwood, Mass.
23	James Arthur O'Neill	Norwood	1	Rev. Joseph J. Ruocco
	Elizabeth Geraldine Mottola	Norwood	1	Norwood, Mass.
23	Peter Francis Daly, Jr.	East Walpole	1	Rev. Joseph J. Ruocco
	Jeanne Marie Coyne	Norwood	1	Norwood, Mass.
24	Francis Joseph Mazzotta	Norwood	1	Rev. R. J. O'Donovan
	Ernestine Ann Boch	Brockton	1	Brockton, Mass.
24	Donald Lee Martin	Wrentham	1	Rev. Francis J. Hardiman
	Gail Ann Fatch	Norwood	1	Norwood, Mass.
30	David Godfrey McMorrow	Norwood	1	Rev. William C. Burckhart
	Margaret Ann Letourneau	Norwood	1	Norwood, Mass.
February				
4	Martin Joseph Connolly	Norwood	1	Rev. Francis H. Delaney
	Kathleen Griffin	Norwood	1	Norwood, Mass.
6	Ronald Michael Ferris	Norwood	1	Rt. Rev. Robert J. Sennott
	Dianne Mary Taylor	Norwood	1	Norwood, Mass.

February				
6	Barrie Thomson Reed	Norwood	1	Rev. Howard P. Davis
	Sandra Falk Smith	Norwood	1	Bolton, Mass.
12	David Hayden Bacon	Norwood	2	Rev. Carl H. Kruelle
	Elaine Christine Tauriainen	Foxboro	1	Foxborough, Mass.
20	Vito Nicholas Puopolo	Norwood	1	Rev. John E. Gallagher
	Marilyn A. Soutter	No. Quincy	1	Ashland, Mass.
20	Ernest Gotham	Norwood	1	Rev. Allen Keedy
	Alice (Ochs) Johnston	Norwood	3	Norwood, Mass.
20	Carl Henry Bomhard, Jr.	Stoughton	1	Rev. Allen Keedy
	Maxine Helen Tufts	Norwood	1	Norwood, Mass.
21	Michael Donald Castellano	Canton	1	Rev. Joseph J. Ruocco
	Karen Louise Corsini	Norwood	1	Norwood, Mass.
23	Leon William Johnson, Jr.	Norwood	1	Rev. Frederick M. Meek
	Dorcas Ann McDonald	Boston	2	Brookline, Mass.
27	John Joseph McDonough	Norwood	1	Rev. Michael Doocey
	Eileen Mary Butler	Norwood	1	Newton, Mass.
27	Ronald Henry Champney	Holliston	1	Rev. E. T. Lyons
	Nancy Elizabeth Peloquin	Norwood	1	Holliston, Mass.
28	Roland Joseph Brochu	Central Falls, R. I.	1	Rev. Albert C. Abracinskas
	Anita Louise Wolent	Norwood	1	Norwood, Mass.
28	David Alan Lane	Norwood	1	Rev. Gilbert Phinn
	Louise Anita Carangelo	West Roxbury	1	West Roxbury, Mass.
March				
5	George Albert Sprague	Norwood	2	Ross H. Currier, J.P.
	Theresa (Violante) Volpe	Norwood	2	Boston, Mass.
6	Edward Joseph Haddigan	Walpole	2	Rev. Bernard L. Sullivan
	Judith Mae McDevitt	Norwood	2	Walpole, Mass.

MARRIAGES — Continued

Date	Name	Residence	No.	By Whom Married
March				
12	Thomas Russell Lynch	Norwood	1	Rev. Albert C. Abracinskas
	Diane Jean Porazzo	Norwood	1	Norwood, Mass.
19	Thomas Francis McGrath	Sharon	1	Rev. Francis H. Delaney
	Barbara Ann Ferrara	Norwood	1	Norwood, Mass.
19	John Joseph Coppinger	Norwood	1	Tehyi Hsieh LL.D., J.P.
	Diane M. Jones	Randolph	1	Boston, Mass.
23	Charles Kemler	Norwood	2	Rabbi Roland B. Gitelsohn
	Harriet (Shpetner) Robbins	Brookline	1	Brookline, Mass.
April				
3	Kenneth Wesley Duke	Foxboro	1	Rev. Walton Denson Moffitt
	Anita Inger Moberg	Norwood	1	Norwood, Mass.
3	Leonard Bertil Bjorkman	Livingston, N. J.	1	Rev. Clifford D. Anderson
	Claire Ann McGlauflin	West Orange, N. J.	1	Norwood, Mass.
4	Fred William Chapman	Norwood	1	Rev. Frank Gulisello
	Dorothy Jean Demars	Hanson	1	Whitman, Mass.
4	William Herbert Jank	Norwood	1	Rev. Leon S. Hatch, Jr.
	Mary Elizabeth Lovell	Norwood	1	Norwood, Mass.
10	Gordon Webster MacFarlane	P. E. I., Canada	1	Rev. Walton Denson Moffitt
	Leila Louise (Lefurgey) Dawson	P. E. I., Canada	1	Norwood, Mass.
10	Thomas Joseph Ledwith III	Dedham	1	Rev. Richard L. Casey
	Roberta Eleanor Jensen	Norwood	1	Islington, Mass.
17	Ronald Leroy Shade	Norwood	2	Rev. Leon S. Hatch, Jr.
	Joan Marsha Shade	Dedham	2	Norwood, Mass.
17	Francis James McGonigle	So. Boston	2	Rev. Leon S. Hatch, Jr.
	Shirley Marie Carter (Delisle)	Norwood	2	Norwood, Mass.
19	James Edward Lodge	Roslindale	1	Rev. James H. Doyle
	Mary Jane Hennessey	Norwood	1	Dorchester, Mass.

22	Abraham Noble	Norwood	2	Ross H. Currier, J.P.
	Lorraine F. Strudas	Boston	1	Boston, Mass.
22	James Anthony King, Jr.	Louisville, Ky.	1	Rt. Rev. Robert J. Sennott
	Mary Ann Fahey	Norwood	1	Norwood, Mass.
23	Richard Neil Henderson	Islington	1	Rev. Richard L. Casey
	Diane Elise Mayo	Norwood	1	Westwood, Mass.
24	Thomas Edward Rizzo	Medford	1	Rev. John W. McElroy
	Mary Louise Lukis	Walpole	1	Norwood, Mass.
24	Gerald Francis O'Leary	Norwood	1	Rev. Albert C. Abracinskas
	Rose Ann Zablowski	Norwood	1	Norwood, Mass.
24	Robert David McGloin	Norwood	1	Rev. Donald G. Clifford
	Carol Ann O'Connor	Newton Highlands	1	Newton Centre, Mass.
24	James Francis Mawn	Dorchester	1	Rev. Joseph T. Greer
	Judith Sally Bresnahan	Norwood	1	Norwood, Mass.
24	Peter Francis Coté	Norwood	1	Rt. Rev. Robert J. Sennott
	Carol Ann Griffin	Norwood	1	Norwood, Mass.
24	Joseph Daniel Brock, Jr.	Medway	1	Rev. Joseph T. Greer
	Marion Alice Brooks	Norwood	1	Norwood, Mass.
24	Michael Joseph Lydon	Norwood	1	Rev. David M. Burke
	Maureen Alice Cassidy	Dedham	1	Dedham, Mass.
25	Jon William Heino	Norwood	1	Rev. John W. Corcoran
	Kathleen Ann Stuart	Brockton	1	Newton Center, Mass.
25	Raymond Leonard Morandi	Sharon	1	Norwood, Mass.
	Barbara Ann Vitkisky	Norwood	1	Rev. Albert C. Abracinskas
May				
1	Martin Naughton	Norwood	1	Rev. Francis X. Gleeson
	Barbara Curran	Chestnut Hill	1	Newton, Mass.

MARRIAGES — Continued

Date	Name	Residence	No.	By Whom Married
May				
1	James Joseph Goonan	Norwood	1	Rev. J. A. Meehan
	Sara Anne Craig	Milton	1	Milton, Mass.
1	Daniel Joseph Griffin	West Roxbury	1	Rev. Francis J. Hardiman
	Carolyn Jean Costello	Norwood	1	Norwood, Mass.
1	Gary Nagel	Norwood	1	Rev. Edward D. Hollman
	Laurel Brown Heald	Windsor, Conn.	1	Windsor, Conn.
1	Earl Wilber Anderson	Norwood	2	Ernest C. Guarente, J.P.
	Elizabeth Ann Reardon	Norwood	1	Boston, Mass.
1	William Francis Lane	Norwood	1	Rev. Joseph T. Greer
	Carol Ann Fives	Norwood	1	Norwood, Mass.
1	Michael Robert Marks	Norwood	1	Rev. Joseph J. Ruocco
	Marilyn Arleen Cox	Norwood	1	Norwood, Mass.
1	James Henry Jewkes, Jr.	Norwood	1	Rev. Francis J. Hardiman
	Dolores Noreen Gibbs	Norwood	1	Norwood, Mass.
1	John Joseph Conley, Jr.	Dedham	1	Rev. Richard W. Manns
	Rena Louise Couture	Norwood	1	Dedham, Mass.
1	Richard Walsh	Norwood	1	Rev. Edward J. O'Keefe
	Susanne Bourque	Winthrop	1	Alpha, New Jersey
1	Carl Everett Anderson	Farmington, Conn.	2	Rt. Rev. Robert J. Sennott
	Alice (Pariseault) Beauchene	Farmington, Conn.	2	Norwood, Mass.
2	Richard James Bunker	Norwood	1	Rev. Joseph T. Greer
	Barbara Elva Long	Roslindale	1	Norwood, Mass.
8	Rosario Leo Shaw	Randolph	1	Rev. Ferdinand V. Miszkin
	Linda Jean Stupak	Norwood	1	Norwood, Mass.
8	Edgar Arthur Schailler, Jr.	Norwood	1	Rev. William C. Burckhart
	Mary Barbara Kelliher	Norwood	1	Norwood, Mass.

8	Cornelius James Murphy, Jr.	Norwood	1	Rev. John J. Griffin
	Jeanne Ann Rietchel	West Newton	1	Newton, Mass.
8	Joseph Michael Comer	Franklin	1	Rev. John J. Lane
	Barbara Ann Eppich	Norwood	1	Norwood, Mass.
8	Donald William Werning	Walpole	1	Rev. Leon S. Hatch, Jr.
	Beverly Ann Day	Norwood	2	Norwood, Mass.
8	David John Harris	Quincy	1	Rev. Clifford D. Anderson
	Marietta Mansfield	Dover	1	Norwood, Mass.
13	Edward Patrick McGillaway	Norwood	1	Emil N. Winkler, J.P.
	Helen Elizabeth (Erickson) Doughty	Hyde Park	2	Boston, Mass.
15	Edward Joseph Vachon	Newton	2	Rev. Paul H. Doherty
	Helen Dorothy (White) Rennie	Norwood	2	Westwood, Mass.
15	John Francis Connolly	Norwood	1	Rev. Kenneth Murphy
	Maureen Barbara Feeney	Norwood	1	Charlestown, Mass.
15	Frederick Elbridge Trussell, Jr.	Needham	1	Rt. Rev. David J. Power
	Patricia Lois Greene	Norwood	1	Amherst, Mass.
15	Roy James McSweeney	Norwood	1	Rev. Henry F. Doherty
	Christine Kathleen O'Shea	Dorchester	1	Dorchester, Mass.
22	Paul Michael Keohane	Norwood	1	Rev. Leo J. McCann
	Linda Ann Sheridan	Canton	1	Canton, Mass.
22	Daniel Joseph Herlihy	West Roxbury	1	Rev. William S. Carpenger
	Judith Alison Hoeg	Norwood	1	West Roxbury, Mass.
22	Michael John Turchan	Norwood	1	Rev. John McElroy
	Joan Bernadette Venanzi	Norwood	1	Norwood, Mass.
22	Louis Vincent Kiss	Norwood	1	Rev. Joseph J. Ruocco
	Doreen Isolina Locarno	Norwood	1	Norwood, Mass.
23	Richard Charles Vogel	Norwood	1	Rev. Pasquale J. Barletta
	Janet Marie Manory	Watertown	1	Watertown, Mass.

MARRIAGES — Continued

Date	Name	Residence	No.	By Whom Married
May				
29	Thomas Martin Thornton	Norwood	1	Rev. Joseph J. Ruocco
	Carmela Concetta Alighieri	Norwood	1	Norwood, Mass.
29	Dennis Michael Drake	Sharon	1	Rev. Garrett F. Barry
	Paula Elizabeth Barry	Norwood	1	Tewksbury, Mass.
30	Thomas Nathaniel Priest	Lowell	1	Rev. William C. Burckhart
	Mary Colleen Massey	Norwood	1	Norwood, Mass.
31	Henry James Keller	Philadelphia, Pa.	1	Rev. Joseph T. Greer
	Maureen Rita Brannelly	Norwood	1	Norwood, Mass.
June				
3	Alexander Strong Pirnie	Norwood	1	Monte S. Basbas, J.P.
	Jane Sandra Walvick	Levittown, Pa.	1	Newton, Mass.
5	Paul Edward Walsh	Norwood	1	Rev. Paul G. McPartland
	Margaret Mary Barrett	East Walpole	1	Walpole, Mass.
5	Thomas Francis Gleason	Dedham	1	Rev. Francis H. Delaney
	Geraldine Louise Curley	Norwood	1	Norwood, Mass.
5	Henry Ambrose Durden	Brockton	1	Rev. Francis J. Hardiman
	Sheila Marie Haldane	Norwood	1	Norwood, Mass.
6	John William DeFreitas	Norwood	1	Rev. David C. Tyrell
	Christine Scheele	Westwood	1	Westwood, Mass.
6	Francis Clement Walker	Norwood	2	Kenneth C. Gray, J.P.
	Bridget Ann Nee	Roslindale	1	Dover, N.H.
6	Raymond Edward Henry	Franklin	1	Rev Nifon Abraham
	Gail Marie Purpura	Norwood	1	Norwood, Mass.
10	Peter Alfred Fischer	Columbia, Missouri	1	Rev. Allen Keedy
	Susan Elizabeth Crawford	Norwood	1	Norwood, Mass.

12	Richard John Babin	Plainfield, N. J.	1	Rev. Thomas O'Flaherty
	Marcia Louise Peterson	Walpole	1	Dedham, Mass.
12	Joseph Alphonse Giordano	Norwood	1	Rev. Bernard L. Sullivan
	Patricia Dentino	Walpole	1	Walpole, Mass.
12	Daniel Edward Mullane	Norwood	1	Rev. Francis J. Hardiman
	Mary Elaine Skeans	Norwood	1	Norwood, Mass.
12	Terrence Arnold Sweeney	Milton	1	Rev. William C. Burckhart
	Judith Astrid Sparrow	Norwood	1	Norwood, Mass.
12	Walter Bernard Nally	Norwood	1	Rev. Francis H. Delaney
	Donna Marie Schiller	Norwood	1	Norwood, Mass.
17	David William Eck	Norwood	1	Ross H. Currier, J.P.
	Joanne Marie Sawkiewicz	Norwood	1	Boston, Mass.
19	Robert John Kelleher	Norwood	1	Rev. Arthur H. Doherty
	Anna Elizabeth Irving	Canton	1	Canton, Mass.
19	William Allen Curtis	Norwood	1	Rev. R. Berwyn Daniel
	Susan Mary Walton	Stoneham	1	Stoneham, Mass.
19	Elmer Clifford Lowe	Norwood	2	Rev. Daniel M. Young
	Ethel Darling (Moody)	Waltham	2	Norwood, Mass.
19	David McSweeney	Warwick, R. I.	1	Rev. Francis H. Delaney
	Margaret Theresa Kerr	Norwood	1	Norwood, Mass.
19	James Henry Cosgrove, Jr.	Dedham	2	Rev. Daniel M. Young
	Claire (Naylor) Hellberg	Norwood	2	Norwood, Mass.
19	Joseph Edward Wroe, Jr.	Brookline	1	Rev. John W. McElroy
	Joanne Marie Quercia	Norwood	1	Norwood, Mass.
19	Joseph Anthony Donato	Norwood	1	Rev. James F. Curtin
	Madelyn Frances Tumenas	Medford	1	Malden, Mass.
19	Stewart Johnson Bell	Lake Forrest, Ill.	1	Rev. James R. Blanning
	Shirley Ann Oakes	Norwood	1	Cambridge, Mass.
20	Thomas Bernard Jacob	Norwood	1	Rabbi Murray I. Rothman
	Ann Marilyn Haffer	Newton Centre	1	Newton, Mass.

MARRIAGES — Continued

Date	Name	Residence	No.	By Whom Married
June				
20	Michael Joseph Nasuti	Norwood	1	Rev. Paul H. Doherty
	Paula Marie Chiofar	Norwood	1	Westwood, Mass.
25	James Willard Scrima	Norwood	1	Rev. Francis D. Garrity
	Pamela Marie Longley	Needham	1	Needham, Mass.
26	William Stanley Paine	Norwood	1	Rev. William McInnes, S.J.
	Karen Ann Sullivan	Newton	1	Fairfield, Conn.
26	Clark Arnold Kerry	Norwood	1	Rev. Warren Crocker Herrick
	Judith Ann Brown	Melrose	1	Melrose, Mass.
26	Joseph Paul Ridikas	Norwood	1	Rev. Joseph J. Ruocco
	Leona Paula Rentel	Norwood	1	Norwood, Mass.
26	Leonard Chumsky	Norwood	1	Ernest C. Guarente, J.P.
	Carmen Martinez Hernandez	Norwood	1	Boston, Mass.
26	Robert Joseph Thomason	Cranston, R. I.	1	Rev. John W. McElroy
	Regina Frances Moran	Needham	1	Norwood, Mass.
26	David Allen Crossett	East Orange, N. J.	1	Rev. Raymond Kask
	Dorothy Ellen Sandell	Norwood	1	Norwood, Mass.
26	Thomas John Dunn	New York, N. Y.	1	Rev. George Gallivan
	Pauline Elizabeth Egan	Norwood	1	Dracut, Mass.
26	Roger James Cavanaugh	Lowell	1	Rev. Daniel J. Cavanaugh
	Susan Hayes	Norwood	1	Woburn, Mass.
26	Alexander Joseph Kuzmeskas	Athol	1	Rev. Albert C. Abracinskas
	Leontina Anita Valentinas	Norwood	1	Norwood, Mass.
26	Paul Joseph Grimes	Watertown	1	Rev. Richard L. Casey
	Roberta Ann Oliver	Norwood	1	Westwood, Mass.
26	Emery Theodore Morse	Norwood	1	Rev. Douglas W. Auld
	Julianne Moon	Weymouth	1	Weymouth, Mass.

26	Peter Martin Halbach	Watertown	1	Rev. A. Norman Riley
	Virginia Nancy Harvey	Norwood	1	Needham, Mass.
27	George Michael Malacinski	Norwood	1	Rev. Francis D. Chmaj
	Diane Gedrewicz	Lynnfield	1	East Cambridge, Mass.
27	Peter Lewis Santospago	Norwood	1	Rev. Thomas A. Cummings, Jr.
	Judith Ann Smith	Walpole	1	Walpole, Mass.
27	James Robert Sanphy	Norwood	1	Rev. Joseph T. Greer
	Mary Theresa Bongo	Norwood	1	Norwood, Mass.
27	Edward Joseph Cronin	West Newton	1	Rev. John W. McElroy
	Carole Jean Cole (DiSano)	Norwood	2	Norwood, Mass.
27	David Anthony Orso	Norwood	1	Rev. Joseph J. Ruocco
	Elizabeth Ann Socci	Norwood	1	Norwood, Mass.
27	Richard Lawrence Martins	Norwood	2	Lester M. Johnson, J.P.
	Doris Ann Ferris	Norwood	1	Norton, Mass.
July				
2	Robert Francis Goonan	Norwood	1	Leon S. Hatch, Jr.
	Janet Lee Grethe	Norwood	1	Norwood, Mass.
3	Martin Naughton	Norwood	1	Rev. Joseph C. Sullivan
	Bridget Flaherty	Brookline	1	Brookline, Mass.
3	John Frank Plath	Norwood	1	Rev. William J. Burns
	Mary Theresa O'Connor	Burlington	1	Belmont, Mass.
3	Roland James Austin	Jamaica Plain	2	Emil N. Winkler, J.P.
	Mary Louise (Leon) Rossetti	Norwood	2	Boston, Mass.
3	Charles William Dangelo	Franklin	2	Rev. William C. Kendrick
	Joyce Marie (Johnson) Higgins	Norwood	2	Franklin, Mass.
3	Darrell Wayne Smith	Mansfield	1	Rev. Joseph J. Ruocco
	Mary Jean Sack	Norwood	1	Norwood, Mass.
4	David Caine Pitman	Concord	1	Rev. Nifon Abraham
	Johanne Tragakis	Norwood	1	Norwood, Mass.

MARRIAGES — Continued

Date	Name	Residence	No.	By Whom Married
6	James Craig Silvey	Norwood	2	Lawrence F. Viola, J.P.
	Hella Smith (Baer)	Sherman Oaks, Cal.	2	Cambridge, Mass.
10	Joseph A. Serratore	Norwood	1	Rev. Leo A. Martel
	Marcia L. Huntley	Bellows Falls, Vt.	1	Putney, Vermont
10	Mark Joseph Giubardo	Norwood	1	Ross H. Currier, J.P.
	Loretta Ann Schlenker	Carlisle, Mass.	1	Boston, Mass.
10	Thomas F. D'Espinosa	Norwood	1	Rev. Richard R. Gosselin
	Jo-Ann Belushko	Stoughton	1	Stoughton, Mass.
10	David Paul Goselin	Athol	1	Rev. Francis H. Delaney
	Susan Anne Maguire	Norwood	1	Norwood, Mass.
11	William Roger Davis	Norwood	1	Rev. Robert G. Labrie
	Hilda Fratus	No. Middleboro	1	Middleboro, Mass.
16	James Edward Derryberry	Weston	1	Rev. Joseph M. Connolly
	Diane Lorraine Pierce	Norwood	1	Weston, Mass.
17	William Francis Pellowe	Norwood	1	Rev. William C. Burckhart
	Martha Anne Foley	Norwood	1	Norwood, Mass.
24	Glen Irving A. Peavey	Westwood	1	Rev. William C. Burckhart
	Elizabeth Ann McMorrow	Norwood	1	Norwood, Mass.
25	Carl McBride Patrick	Norwood	1	Rev. F. Dominic Menna
	Barbara Ann Ceriani	Quincy	1	West Quincy, Mass.
31	C. Irving Metcalf	Norwood	2	Cosimo D. Nicastro, J.P.
	Julia Mary (White) Savosh	Maynard	2	Boston, Mass.
31	Paul Louis Dube	Canton	1	Rev. William C. Burckhart
	Janet Lena St. Cyr	Norwood	1	Norwood, Mass.
31	Vincent John McKenzie	Norwood	1	Rev. Thomas A. Cummings, Jr.
	Carole Ann Taylor	Walpole	1	Walpole, Mass.

August				
1	Peter Paul Koepfer	South Middleboro	1	Rev. Edwin W. Grilley, Jr.
	Gladys Marie McMahon	Norwood	1	Norwood, Mass.
1	Earle Johnson	Norwood	1	Rev. Francis J. Hardiman
	Elizabeth Ann Allen	Pennington, N. J.	1	Norwood, Mass.
1	Jeffrey A. Shapiro	Flushing, New York	1	Morris Gordon, J.P.
	Marcia Madeleine Deeb	Norwood	1	Sharon, Mass.
2	Eddie L. Hardnette	Norwood	1	Harry Smith, J.P.
	Frances Ponce Greene	Boston	2	Boston, Mass.
6	Harold Francis Cleary	Norwood	2	Rev. Allen Keedy
	Patricia Ruth (Hentschel) Castronovo	Norwood	2	Norwood, Mass.
7	Martin Devaney	Norwood	1	Rev. James J. Cullinan
	Catherine O'Donnell	Dorchester	1	South Boston, Mass.
7	Walter Reginald Chipman	Norwood	1	Rev. Allen Keedy
	Elaine Louise Schorle Dearborn	Dedham	2	Norwood, Mass.
7	George William Peterson	Norwood	2	Rev. Allen Keedy
	Joann Estabrook	Lynn	1	Norwood, Mass.
7	George Bradley Roth	Norwood	1	Rev. Manuel P. Ferreira
	Mary-Anne Correia	New Bedford	1	New Bedford, Mass.
7	Harold Grant Palmer	Foxboro	1	Rev. Gerard T. McMahon
	Monique Elizabeth Leblanc	Norwood	1	Foxborough, Mass.
7	John Joseph Walsh	Walpole	1	Rev. Joseph T. Greer
	Carol Ann MacNeil	Norwood	1	Norwood, Mass.
10	Santine DeFlaminio	Walpole	1	Hugh A. West, J.P.
	Susan Bridget Shanahan	Norwood	1	Foxborough, Mass.
14	Frank Joseph Hoffman	Dedham	1	Rev. William F. Hagaman
	Janice Marie Sullivan	Norwood	1	North Easton, Mass.

MARRIAGES — Continued

Date	Name	Residence	No.	By Whom Married
August				
14	Charles Stuart Sulkala	Norwood	1	Rev. Laurence J. Borges
	Diann Jervis	Cambridge	1	Cambridge, Mass.
18	Bruce Anthony Blake	Norwood	1	Rev. Daniel M. Young
	Patricia Ann Collins	Dorchester	1	Norwood, Mass.
21	Thomas Arnold Rogers	Norwood	1	Rev. Paul H. Doherty
	Patricia Helena Truesdale	Norwood	1	Westwood, Mass.
21	Donald Edward Kane	Norwood	1	Rev. Joseph T. Greer
	Katherine Celia Ellis	Norwood	1	Norwood, Mass.
21	Ronald William Hardy	Norwood	1	Rev. Joseph C. Williamson
	Anne Elizabeth Gebauer	McMinnville, Ore.	1	Newtonville, Mass.
22	David Paul Weill	Suffern, N. Y.	1	Morris Gordon, J.P.
	Marianne Cooper	Norwood	1	Sharon, Mass.
22	Dennis Paul Mattson	Norwood	1	Rev. John G. Connolly
	Patricia Frances Birtwistle	Stoughton	1	Stoughton, Mass.
28	Robert Francis O'Neil	Canton	1	Rev. William H. Morgan
	Judith Ann Macaulay	Norwood	1	Canton, Mass.
28	Kenneth Paul Hayes	Norwood	1	Rev. Frederick E. Sweeney
	Rita May Brooks	Norwood	1	Norwood, Mass.
28	Roger Charles Kent	Norwood	1	Rev. Richard J. Swanson
	Suzanne Aline Mettetal	Wellesley	1	Roslindale, Mass.
28	Clarence Joseph O'Connell	Norwood	1	Rev. Walter J. McAndrews
	Jeanne Marie Kerrigan	Medfield	1	Medfield, Mass.
29	Philip Mark Goldman	Norwood	1	Rabbi Alvin I. Lieberman
	Judith Ann Karras	Malden	1	Brookline, Mass.
29	James Peter Burke	Norwood	2	Rev. Thomas J. Buckley
	Mary Dorothy Cavanaugh (Underwood)	Brighton	2	Brighton, Mass.

September				
2	Richard Charles Traudt	Norwood	1	Rev. Derek Brown
	Nancy Jean Cherella	Walpole	1	Walpole, Mass.
4	Paul Albert Piche	Norwood	1	Rev. Edward G. Horan
	Geraldine Anne Galvin	Cambridge	1	Cambridge, Mass.
4	William Joseph Sheehan	Norwood	1	Rev. Robert M. Connor
	Mary Barbara Cloherty	Watertown	1	Wakefield, Mass.
4	Michael Anthony Frangiosa	Norwood	1	Rev. Paul A. Girling
	Diana Susan Deane	Westwood	1	Melrose, Mass.
4	William Kleimola, Jr.	E. Walpole	1	Rev. Joseph T. Greer
	Claire Pearl DeSalvo	Norwood	1	Norwood, Mass.
4	John Endicott Hutchins	Norwood	1	Rev. Felix Norbut
	Elaine Mary Preibis	Norwood	1	Brockton, Mass.
4	Anthony Paul Turel, Jr.	Kingston, Pa.	1	Rev. Raymond Kask
	Dale Sigrid Johnson	Norwood	1	Norwood, Mass.
5	Vito Iessi	Everett	1	Rev. Joseph J. Ruocco
	Catherine Fruci	Norwood	1	Norwood, Mass.
6	Joseph James Balmain	Norwood	1	Rev. David M. Burke
	Ellen Margaret LaVangie	Dedham	1	Dedham, Mass.
11	William Patrick Moynihan	Norwood	1	Rev. Joseph J. Ruocco
	Marilyn Ona Mitchell	Norwood	1	Norwood, Mass.
11	Fawayne Murphy	New York City, N. Y.	1	Rev. Francis H. Delaney
	Louise Bernadette Bagley	Norwood	1	Norwood, Mass.
11	James Winthrop Church	Barnstable	1	Rev. Joseph J. Svirskas
	Irene Adel Taylor	Norwood	1	So. Boston, Mass.
15	Ralph Brinsley Casey	Norwood	1	James E. Faulkner, J.P.
	Constance Louisa Mariano	Dorchester	1	Northampton, Mass.
18	Robert Geoffrey Sanford	Norwood	1	Rev. Arthur H. Melanson
	Joan Clapp Thiel	Norwood	1	Wellesley Hills, Mass.

MARRIAGES — Continued

Date	Name	Residence	No.	By Whom Married
September				
18	Raymond Peter Loring	Walpole	1	Rev. Garrett F. Barry, O.M.I.
	Mary Agnes Carpenter	Norwood	1	Tewksbury, Mass.
18	Paul Kenyon Harriman	Norwell	1	Rev. Kenneth L. Ornell
	Cynthia Halkyard	Sharon	1	Westwood, Mass.
18	John Anthony Cazzero	No. Attleboro	1	Rev. Joseph J. Ruocco
	Corinne Crotean	Norwood	1	Norwood, Mass.
18	George Edward Tincker, Jr.	Norwood	1	Rev. Paul G. McPartland
	Marilyn Diane Pike	East Walpole	1	Walpole, Mass.
23	Malcolm Edward Huttunen	Norwood	1	Rev. Joseph J. Ruocco
	Marie Elena Foli	Norwood	1	Norwood, Mass.
24	Ritchard Charles Weinmann	Norwood	2	Ross H. Currier, J.P.
	Anita L. Kelley	West Roxbury	1	Boston, Mass.
25	James Michael Coughlin	Norwood	1	Rev. Warren M. Roberts
	Linda Jean Pearson	Brockton	1	Norwell, Mass.
25	William John Lambert	Jamaica Plain	1	Rev. Joseph J. Ruocco
	Barbara Ann Thomas	Norwood	1	Norwood, Mass.
October				
1	Leon Anthony Jaquith	Norwood	1	Arthur E. Collins, J.P.
	Ursula Caporizzo	Norwood	1	Sharon, Mass.
2	Edward Charles Leonard	Norwood	1	Rev. Arthur M. Nolan
	Norma Patricia Campol	Weymouth	1	Weymouth, Mass.
2	David Francis McCue	Norwood	1	Rev. Mark V. Carr
	Judith Ann Maroney	Norwood	1	Dorchester, Mass.
2	Thomas Francis Canty, Jr.	Burlington	1	Rev. Edwin W. Grilley, Jr.
	Judith Hannah Morganstern	Norwood	1	Norwood, Mass.

2	David Sherman Bassett	Norwood	1	Rev. Ernest B. Fisher, Jr.
	Martha Elaine Fisher	Walpole	1	Daytona Beach, Florida
2	Martin Lawrence Gately	Sharon	1	Rev. Ferdinand V. Miszkin
	Loretta Veronica Szahun	Norwood	1	Norwood, Mass.
3	James Michael Horan	Norwood	1	Rev. Thomas M. Herlihy, S.J.
	Gail Patricia Flaherty	Needham	1	Newton, Mass.
3	Peter Albro Smith	Norwood	1	Rev. John W. McElroy
	Jean Alice Parker	Norwood	1	Norwood, Mass.
8	Wayne Morris Patnode	Norwood	1	Rev. Irving S. Jones
	Ann Jane Cherry Lovely	Walpole	2	Derry, N.H.
9	Thomas Lanzi	Cranston, R. I.	1	Rev. Francis J. Hardiman
	Rosemarie Frances Rossi	Norwood	1	Norwood, Mass.
9	Carl Francis Weber	Sharon	1	Rev. John J. Smith
	Alice Anne Hawkins	Norwood	1	Wareham, Mass.
9	Edwin Warner Grilley III	Norwood	1	Rev. Edwin W. Grilley, Jr.
	Sally Ann Gundrum	Brookline	1	Norwood, Mass.
9	John L. Abbott	Waltham	1	Rev. Leon S. Hatch, Jr.
	Phyllis (Donovan) Metzger	Boston	2	Norwood, Mass.
9	Robert Kit Maxon	Norwood	1	Rev. Walton Denson Moffitt
	Marie Louise Johnson	Walpole	1	Norwood, Mass.
10	Leo Paul DeStefano	Norwood	1	Rev. James McWade
	Marilyn Jean Buckley	Braintree	1	Peabody, Mass.
10	Paul Edmund Narbut	Norwood	1	Rev. Felix E. Narbut
	Evelyn Josephine Bonito	Norwood	1	Brockton, Mass.
12	Paul Kevin Conley	Norwood	1	Rev. Bernard L. Sullivan
	Claire Angela Giovino	Walpole	1	Walpole, Mass.
16	Carmen John Barbato	Norwood	1	Rt. Rev. William W. Gunn
	Rosalie Loretta Mullen	Stoughton	1	Stoughton, Mass.
16	John W. Kneeland, Jr.	Walpole	1	Rev. George Van Alstine
	Rebecca Hope Bacon	Canton	1	Sharon, Mass.

MARRIAGES — Continued

Date	Name	Residence	No.	By Whom Married
October				
16	Thomas Joseph Smith	Norwood	1	Rev. John P. Mahoney
	Jean Frances Zurblis	Sharon	1	Newton, Mass.
16	James Francis Grover	Norwood	1	Rev. C. P. Griffin
	Joan Marie McTernan	Norwood	1	Boston, Mass.
16	James Levi Simons	Norwood	1	Rev. William C. Burckhart
	Harriet Ann Mullen	Norwood	1	Norwood, Mass.
17	Philip Vincent Mack	Needham	1	Rev. Leon S. Hatch, Jr.
	Barbara Ethel Cass	Norwood	1	Norwood, Mass.
30	William J. R. Connor	Dedham	1	Rev. Richard L. Casey
	Mary Jane Wanecek	Norwood	1	Westwood, Mass.
30	Daniel Paul Riordan	Dorchester	1	Rev. Joseph J. Ruocco
	Barbara Marie Close	Norwood	1	Norwood, Mass.
30	John Patrick Welch	Hull	1	Rev. Francis H. Delaney
	Patricia Ann Fox	Norwood	1	Norwood, Mass.
30	Joseph Francis Homer	Norwood	1	Rt. Rev. William W. Gunn
	Virginia Claire Wallace	Stoughton	1	Stoughton, Mass.
30	David Trachtman	Norwood	1	Rabbi Saul Weiss
	Donna Ellen Cohen	Brockton	1	Brockton, Mass.
November				
5	Robert Charles Desmond	Norwood	1	Rev. Francis H. Delaney
	Mary Ann Bayer	Norwood	1	Norwood, Mass.
6	Kevin Golden	So. Boston	1	Rev. John J. Fogarty
	Leona Carol Wozniak	Norwood	1	Charlestown, Mass.
6	Allen Dean Garrels	Norwood	1	Rev. Richard W. Manns
	Lois Anne Altobello	Dedham	1	Dedham, Mass.

7	Dennis Francis Allaire	Northampton	1	Rev. William C. Burckhart
	Rita Joanne McDonald	Norwood	1	Norwood, Mass.
8	Richard Elmer Pearl	Norwood	1	Rev. Frederick E. Sweeney
	Barbara Ann Pratt	Norwood	1	Norwood, Mass.
11	Thomas Patrick Coyne	Milton	1	Rev. Paul H. Doherty
	Judith Ann Mohan	Norwood	1	Westwood, Mass.
13	Kevin Francis Barry	Norwood	1	Rt. Rev. Hugh A. Gallagher
	Marilyn Louise Mulcairns	New Bedford	1	New Bedford, Mass.
13	Rocco Anthony Pennacchio	Norwood	1	Rev. Joseph J. Ruocco
	Eileen Patricia Burke	Norwood	1	Norwood, Mass.
20	Robert Martin Sheppard, Jr.	Brighton	1	Rev. John F. Devane, S.J.
	Rosemary Victoria Titus	Norwood	1	Weston, Mass.
20	James McDonough	So. Boston	2	Ross H. Currier, J.P.
	Mary Margaret (Folan) Rogers	Norwood	2	Boston, Mass.
21	Ronald Lawrence Gomes	Norwood	1	Rev. James B. Canniff
	Joyce Ann Blenis	Rockland	1	Rockland, Mass.
24	Edward S. Yaffe	Norwood	2	Rabbi Saul Weiss
	Eileen Deborah Berenson	Brockton	1	Brockton, Mass.
26	Harold Joseph Bishop, Jr.	Mansfield	1	Elmer B. Manchester, Jr., J.P.
	Mary Ann Jones	Norwood	1	Westport, Mass.
27	Timothy Thornton Libby	Wellesley	1	Rev. Louis H. G. Bier
	Barbara Ruth Toothaker	Norwood	1	West Roxbury, Mass.
27	Robert Johnston Mills	Westwood	1	Rev. John W. McElroy
	Uuala Mary Devine	Westwood	1	Norwood, Mass.
27	John Emil Martin	Stoughton	1	Lester M. Johnson, J.P.
	Mary Oldham	Norwood	1	Norton, Mass.
27	Brian David Kendrick	Norwood	1	Rev. Ferdinand V. Miszkin
	Pamela Christine Tomm	Norwood	1	Norwood, Mass.
27	Denis O'Sullivan	Norwood	1	Rev. Fabian J. Sammon
	Carol Ann Legare	Plainville	1	Plainville, Mass.

MARRIAGES — Continued

Date	Name	Residence	No.	By Whom Married
December				
4	Gordon L. Coulter	Sharon	2	Rev. Leon S. Hatch, Jr.
	Bernice L. Waterman	Sharon	1	Norwood, Mass.
5	Louis Feldman	Norwood	2	Arthur E. Collins, J.P.
	E. Jane (Hulsart) Devereaux	Waterbury, Conn.	2	Sharon, Mass.
17	Frank Thomas Dudek	Newton	2	Joseph S. Trombley, J.P.
	Eleanor Jane Rose	Norwood	2	Waltham, Mass.
18	Roger William Rice	Norwood	1	Rev. Bernard L. Sullivan
	Eileen Frances Harrington	Walpole	1	Walpole, Mass.
26	David Lylle Rivers	Reading	1	Rev. Jack R. Cavanaugh
	Marlene Phyllis Dalins	Norwood	1	Reading, Mass.

Total Number of Marriage Certificates 245

DEATHS REPORTED IN THE TOWN OF NORWOOD — 1965

Date	Name	Yrs.	Mos.	Days
January				
1	Margaret A. (Ryan) Devine	91	0	8
1	Fred Russell Ellis	83	2	16
2	Timothy James Donahue	55	0	0
3	Veronica (Kobus) Curts	49	9	16
4	Stella (Govostes) Georgeu	38	9	7
5	Matthew Francis Matthews	64	8	28
5	Claire Micale (Dalton)	36		
6	Margaret (Wilberscheid) Henry	80		
8	Edward Donald Douglas	66		
9	Stephen Tomaszewicz	56		
10	Elizabeth (Carey) Clement	78	10	27
10	Christy (Grant) Stowers	76	9	25
12	Jennie Parklis	53		
12	Michael Donahue	82		
13	Minnie Agnes (Murphy) Alner	68	10	9
13	Mary T. Murphy	41	2	25
14	Floryan Libertowicz	79		
14	Elizabeth Mingels Whiting	71	2	30
15	James E. Doran	56		
15	Albertine S. (Lizotte) Hall	62		
15	Daniel Mahoney	53		
15	John Cronin	44		
16	John A. Dennison	76	0	21
17	Joseph P. Conroy	75		
17	Dorothy Eleanor McDonough	43	11	4
18	Barbara Johnson Allen	41	1	23
18	Mary H. Clinton	72	11	22
18	Coraline Pembroke Mathews	60		
20	Helen M. (Yetter) Rogers	77	9	
21	Neville Augustus Booth	49	10	18
22	Helga S. (Holmstrom) Cederfeldt	86		
23	Theresa M. J. (Kern) Kien	86		
23	Otto B. Olson	79	10	25
23	Stefania K. Zaniewski	82		
24	Helen G. Dillon	76		
25	Mariano Nanny	74	10	6
25	William Price	76	9	18
25	John Joseph McDermott, Jr.	52		
26	Michael J. Thompson	83		
26	Robert Edward Van Nurden	44	3	12
28	Annie (O'Donnell) Connors	76		
28	Mary Gertrude (Cummings) Donovan	67		
29	Josephine Southland (Harris)	88	2	15

DEATHS — Continued

Date	Name	Yrs.	Mos.	Days
February				
1	Donald McLean Almy	42	8	28
1	Earl Stetson Harmon	59	6	21
2	Christine C. Brown	43	6	3
2	Tofile (Lazauskas) Herman	70		
3	Peter Bataitis	90		
3	Mary F. Saunders (McCarthy)	64	1	6
3	Karl A. Kuld	54	8	2
4	Alice (Goguen) Cormier	82		
4	Julia M. (Welly) Ronhow	90		
4	Addie Laffin Finningham	92		
5	William J. Kelleher	47	7	1
5	Peter H. Rosvanis	71		
6	Patrick Farrington	83	10	27
6	William E. MacQuarrie	80	4	2
6	John William Steeves	62	0	22
7	Teresa (Landers) McCormack	84	5	26
7	George Smith	69		
7	Anthony Statkiewicz	72	9	21
8	John Francis Halloran	56		
8	Emil Salonen	79	7	24
9	Jane Anne Cherella			2
10	Rosario La Civita	72		
10	Joseph H. Lyons	71	5	15
10	Joseph Roach	73		
10	Robert E. Smith, Jr.	28		
11	Edward William Kleps	68	4	15
11	Philip M. Powers		4	
12	John W. Daley	53	1	22
12	Michael Arthur Ferris	66		
14	Peter J. Procopio	71		
15	Margaret Ellen Mayne	97		
15	Theresa G. Oldham	81		
16	Edward Schillemat	53		
16	Florence Cornell Thurston	65	9	0
16	Goldie Viola Jazukievis (Sprague)	47	0	18
16	Mary E. (Bridgham) Church	95	3	29
17	Stephen Costello	87		
17	Earle Colburn Hartshorn	79	7	24
18	Henry Lawrence Mulkern	39		
19	Stephen J. McCarthy	60		
20	Annie M. (Hefferan) Welsh	81		
22	Leavitt F. Dunham	60		
23	——— George	52 Mins		
23	Berardina (Grossi) Mariani	66	2	23

DEATHS — Continued

Date	Name	Yrs.	Mos.	Days
February				
23	Carmela Capone	76		
24	——— Napolitano (B)	5 Hours		
26	——— Huber	13 Hours		
26	——— Napolitano (A)			1½
27	——— Stumpf			1½
27	Thomas F. Anderson	68	6	22
27	Mabel Stockman (Munroe)	98	10	26
28	Bessie Kazlauskas Davidauskis	72		
March				
1	Ernest Ferdinand Illemann	78	0	24
1	Harold William Taft	62	0	17
2	Augustus Murray Milner	65	7	0
2	Kathleen Marie Russell			2
2	Cornelius F. Tully	81		
3	Kazimis Jurgelewicz	71		
3	Mary R. Marston	91	3	27
3	Frederick George Maslen	64		
3	Zenon Pelletier	71		
4	John Malacaria	67		
5	Gerard Joseph Goode	45	5	2
5	Barbara Ann (Barry) Salvucci	21	8	4
6	Coleman J. Foley	71		
6	Flora A. O'Donnell (Ducharme)	75		
7	——— Cook	2 hours		
9	Gilbert Fitzsimmons	86	5	18
9	Alice Ellen Gentry	83	10	25
10	Oscar Harold Burg	59		
10	Pietro Merlini, Sr.	87		
10	——— Sobol	14 hours		
11	William Campbell Ellis	87	2	14
12	Raymond L. Davis	61	10	17
12	Edith (Sanders) Regan	56	1	5
14	Bertha Dibblee	85	1	21
14	Martha R. Hatch	81	6	21
14	Lena (Koch) Blasenak	88	3	16
15	Hugh J. McNamee	76	1	23
15	Maurice B. Rothrock	59	7	6
16	Bertha A. Daniels	73	0	9
16	Robert Carl Mauritz	71	5	16
17	George Rowton Brown, Jr.	77	1	17
17	Julius Skricki	75		
17	Gertrude Stewart	78	5	9
19	Grace R. (Welsh) Kelly	68		

DEATHS — Continued

Date	Name	Yrs.	Mos.	Days
March				
20	Laura T. Black	96	4	0
22	Lawton Bates Capron	87	6	20
22	Anna Bajko Palleiko	84		
25	Bridget Mathews	86	1	19
28	Wayne Henry Rintala, Jr.		1	15
29	——— Bartlett			2
29	Walter Christopher Curley	72		
29	Frank Ramanauskas	59		
April				
2	Giuseppe Gugliotta	60		
3	Francis J. Murphy	65		
4	Patrick J. Foley	70		
4	James William Hobbs	78		
5	Katherine R. McNiff	82		
5	William Joseph Welch	24	0	19
5	George R. Wight	89		
6	Bruno DiCicco	92		
7	——— Pike			2
9	Edward F. Hogan	48	3	20
10	Beatrice P. (Field) Jones	55	4	15
11	Feodosi (Fred) Biduk	81		
11	Isaiah J. Coutu	81		
11	Thomas A. Phelan	69		
12	Alfredine Barbara Hampson	60		
12	John P. Taube, Jr.			2
13	Sigrid A. Anderson	81	7	14
14	Isaac Abbot	82		
14	——— —Spaulding	5	Minutes	
14	Helen Margaret (Sullivan) Fulton	62		
15	Mary E. Welchlin	78		
17	Maria H. Boehner (Oelschleger)	81		12
18	Rose E. Murphy	55		
19	Herbert S. Leonard	66		
21	Anna Margaret Readel	79	2	22
23	Kevin McCarthty		2	
24	William Bishop	67	4	25
24	Fred Flieger	75	10	18
24	John J. Reardon	59	8	19
25	Frank A. Bonyman	71	3	14
25	Arthur Julius Erickson	56	9	15
26	——— Swansburg	30	Minutes	
27	Sophia Veruskis Aukstolis	82		
27	Thomas Robert Fallon	66		

DEATHS — Continued

Date	Name	Yrs.	Mos.	Days
April				
27	Marion Mackenzie Whalen	63	2	13
29	Joseph Rein	74	11	24
May				
1	Mildred Alexandria Fredlund	62	10	4
2	John Daniel Soave	40		
3	Edward Joseph McDonough	38	3	25
3	Maryellen Randall	3	2	14
5	Sister John Alphonsus (L. Spingler)	64	7	19
6	Joseph Walter Zezuski	21	6	14
7	John P. Crowley	88		
8	John J. Adams	36 Hours		
8	David Preskenis			15
10	Gloria F. Nickerson	43		6
10	Nora (Kane) Walsh	82		
12	Nettie (Meyers) Altman	78		
13	Mary Vincent Drummey	71		
13	Thomas Joseph Morin	64		
13	Oscar Koch	57		
13	Francis Edward MacKay	69	1	23
15	Mary L. (Costello) McCarthy	61	7	11
15	Elizabeth G. Scanlon	81		
16	Louis R. Haskell	63		
16	Mary G. Shephard	72	9	12
16	Mary Gemma Murphy	23	2	29
17	Mary E. Mars (Delaney)	84		
18	Frank Kendry (Kondiatowicz)	72		
18	Mary Frances (Barrett) Merlin	76	8	12
19	Frederick D. Pace	67	7	15
20	Hellen W. Alley	62		
21	Thomas U. Mahoney	80	1	12
23	Anna M. Poirier	68	4	18
24	——— Henderson	6 Hours		
25	——— Bonaceto	1 Hour		
25	Orville Robert Brewster	55	4	5
25	Hazel Madeline Rose	70	1	19
25	Antonio Ratta	73		
26	James Arthur Barss	55		
28	Jeanne M. (Rogers) Brugnoni	51		
29	Timothy Scott Bachynski		5	19
29	George F. Snell	67		
30	Mary V. Rosemond	60		
31	Horace H. Harding	84	8	15

DEATHS — Continued

Date	Name	Yrs.	Mos.	Days
June				
3	William H. Sullivan	70		
4	Janette Bonin Carroll	44		
4	Linda Ann Hayward	14		
5	——— —Cirillo	2 Hours		
5	Wallace Creighton Congdon	62	1	30
5	John Lawrie	83		
5	Joseph Szewczuk	78		
6	Margaret (Smith) Schuller	66	1	14
9	Anastasia Mary (Kelter) Donahue	86	2	12
9	Alice Walley Jackson	75		
9	Minnie E. (Collins) Moore	69	1	11
11	Margaret Fay	77		
11	Catherine M. Barrett	82		
12	John J. Horgan	54		
13	Michael Kelly	72	2	12
14	Lawrence P. White	55		
14	Bertha Mauritz	52	7	26
15	Charles Russell Bowers	62		
15	Fannie E. (Williams) Davidson	89	4	3
16	Frederick W. Alsop	89		
16	Alfred R. Cottuli	64	6	9
16	Jessie (Mackenzie) MacLaughlin	82	2	14
19	Fred Leroy Chase	80	4	1
21	Edward Brooks	94	6	27
21	Morris Prager	76	2	7
21	Michael J. Burke	86	10	3
21	Sarah Frueh	68	7	26
21	Evelyn B. Roberts	51	6	2
22	Richard Beaudette	28		11
22	Alice Larkin	89		
23	James Hibbert	49		
23	Hubert Lyman Smith	61	6	22
24	Valeria E. Fitzgerald	72		
29	Geneva M. Brunt	74	9	4
29	Henry Sherwood Dickie	56	4	28
29	William C. Darois	66	11	10
30	Margaret M. (Carr) Connolly	74		
July				
4	Arthur Carbone	64		
4	Esther S. Odiorne (Mann)	80		
4	Selma E. Sandell	76	7	20
5	Annie (Cully) Dewar	83	6	23
6	Theresa S. Green	68	1	20

DEATHS — Continued

Date	Name	Yrs.	Mos.	Days
July				
7	Samuel Israelson	72		
7	Karl Nordstrom	82		
8	James Henry Kelliher	66	1	28
8	Louis L. Lull	73		
8	Estelle Murphy Rowen	83		
9	Haig Bashian	63	2	2
9	Domenic Restaine, Sr.	67	6	6
10	Alice M. (King) DeCosta	55		
10	Giuseppe Georgi	70	11	22
14	Charlotte (Keyhoe) Morse	75	8	19
15	Marion Proctor	87	7	14
17	Mary (Connolly) Costello	91		
17	Robert James Hatt	16		
18	Esther B. Buchanan (DeMerrit)	76		
18	May (Gardner) Flynn	82	10	6
20	Robert Hennessey	42	10	
21	William F. Campbell	76	8	4
21	Angelina Ricci Mastriani	76		
22	——— DeCoste	15	Minutes	
22	Helena M. Odenwalder	73	3	11
23	Augusta Cornelia Whidden	73	9	24
24	Jessie Kennedy	74		
24	——— Mahaney	19	Hours	
25	Grace H. (Faulkner) Flaws	79	5	1
27	Frank Cragg	54	5	9
28	Mary E. (Foley) Donnelly	60		
28	Paul Madusky	69		
28	John Cardosa Oliveira	66	4	11
28	Margaret Williams (Daly)	70	10	27
August				
1	Henry S. Bergeron	78		
1	——— Ramoska			2
2	James F. Kelleher	79	3	2
3	Gerald J. Papineau	21		26
5	Theresa Hughes (Kelly)	90		
7	Elina (Kauliomaki) Autio	74	9	2
7	Ethel Gladys Daniels	72	2	4
7	John J. Foley	40		
8	Agnes Eppich	56		
10	Anthony Salvidio	64		
11	Florence (Zenewicz) Grazer	82		
12	——— Millen			1
14	Ruth (Banks) Reynolds	62		

DEATHS — Continued

Date	Name	Yrs.	Mos.	Days
August				
14	——— Van Alstine	1 Hour		
15	John Sigfred Mattson	78	7	1
15	Jennifer Lynn Lewis		4	29
17	Fred Polito	63		
19	Mary T. Brady	89		
19	Albin Stitt	74	6	1
20	Tynne Ahola	65	2	7
20	Mary (O'Connor) Devine	60		
22	Daniel J. Hogan	73	10	14
25	Albert E. Laundry	62	2	24
25	Mary E. McSweeney	81		
25	Everett Warren Knapp	53		
26	——— Gallagher			3
27	Katherine Leary	46	8	3
30	John A. Welchlin	76	9	8
31	Louise A. Dorsheimer	80		
31	Carl A. P. Johnson	68	0	10
September				
1	Francis C. Foley	58		
1	Thomas B. Nichols	57		
4	Amy Wakelam	79	5	7
5	Martin Green	75		
6	Clarence Hayward Crummet	69	5	24
6	Mary J. (Fitzgerald) Donohue	68		
7	Joseph C. Gora, Sr.	54	10	2
7	——— Cappa z	1½ Hours		
8	Sarah (Friedman) Abrams	72		
8	Mildred (Bettinger) Sager	66	5	15
11	Pasquale Vozzella	81	9	15
11	John C. McCarthy	55	11	20
13	Marshall Robert Lifson	30	2	6
13	Mary Reidy	70		
14	Ada (Sargent) Ryder	79	0	11
15	Mary Shea	72		
16	Wilhelm Mads Peter Jensen	68	2	19
16	Carol Ann (Sundquist) Odoardi	27		
16	William James Quinn	83	10	12
17	Jane (Mullen) Campbell	84	0	10
18	Josephine A. Scannell	80		
18	Marion (Wilkins) Congdon	52	8	15
19	Esther L. Harris	80		
19	Ronald Joseph Power	1	1	
20	Alice Edith (McGrath) Kelley	67		

DEATHS — Continued

Date	Name	Yrs.	Mos.	Days
September				
22	David Lawrence Denny	33		
22	Trofilia Celia Dambrowski	82	6	24
23	Timothy J. Riordan	95		
24	Alice Connolly	58		
24	Ernest Paul Neumann	49	1	23
25	Joseph D. Galvin	63	4	24
26	William Henry Gehling, Sr.	71	2	18
27	Elmer H. Brown	79	9	18
27	Elin Marie (Eklund) Johnson	78	5	10
29	Frank Kustaa Niemi	75	3	23
30	Gertrude F. Halligan (Collins)	71	6	26
30	Olive L. Rankin	51		
30	Hermann Hering Gatchel	57	5	29
October				
1	Georgie May Jenness	72	10	13
1	Florence Rooney	74		
2	James J. Begley	42		
3	Elmer Harold Johnson	65	4	21
4	Daniel Sharp Brown	60		
4	Michael DeDominicis	69		
5	James J. Donovan	60		
7	Steven Grokest	75		
8	Annie J. (Crimmins) Ahearn	69	4	20
8	Margaret Ross	69	2	20
9	Richard Anderson	48	11	3
9	Liston M. Richardson	74	10	1
9	Mary Jane Weir	84	9	23
10	Eli Leslie Chamberlain	70	11	14
10	——— Palmer	8 Hours 55 Minutes		
11	Patrick T. Dolan	85	4	13
13	Margaret Mary (Furlong) Crimmins	54		
13	Maude M. Jones (Gay)	85		
13	Martin J. McDonough	69		
14	Nellie C. (Petersen) Florest	70	0	26
15	Louis P. Nolan	86		
16	James Francis Cormier	15		
16	Grace L. Nelson (Wood)	94		
17	Lisa Mari Bonelli		1	20
17	Katherine Lucy (Keough) Shea	92	8	2
19	Angelo Dorci	78		
20	Mary Agnes (Cain) McPhillips	85		
20	Marion E. (Tordoff) Yonker	47		
21	James A. Susi	67		

DEATHS — Continued

Date	Name	Yrs.	Mos.	Days
October				
23	Marion G. McGee	73	4	1
24	Louisa Holes Whittier	91	10	18
24	Arthur Walter Woodcock	27	8	18
25	Margaret C. Havey	99		
25	John Thomas McDonagh	49		
25	Joseph F. McDonough	67		
25	Anna M. (Foley) Murphy	55		
25	John H. Volmerhausen (Volmer)	81		
26	Margaret R. Peterson	78	2	19
26	Edward Ross	70		
27	William G. Darrow	82		
27	Julie Ann Mahan		1	14
28	Patrick J. Connor	83		
29	William J. Mountain	68	2	1
29	——— Cosgrove			2
31	Martha E. (MacArthur) Berkland	79		
31	Ellen Haste (Rice)	68	0	14
31	Bernice (Hayes) Jenkins	75	0	27
31	John Thomas Taylor	84		
November				
2	Joseph Wesley Hudson	86	6	14
5	Charles E. Daniels	62	1	29
9	Josephine (Gotham) MacLachlan	61	7	29
9	Emilie A. (Riemer) Stuntzner	87	9	24
10	Edward O. Carlson	77		
10	James R. Meade	54		
13	William Gagus	48		
14	Frederick E. Morrill, Jr.	27	4	
14	Mary Muir	81		
15	——— Yakus	2½ Hours		
16	Morris E. Teixeira	62	10	1
17	Priscilla Jane Boselli	5		
17	John J. Halley	69		
18	Walter B. Buttinger	76	8	2
18	Norman William Johnston	63	6	6
18	Timothy R. Lyons	80		
18	Peter Artemus Shea	102	9	17
18	John Flaherty	73	8	20
19	Mary Gertrude (Tucker) Boynton	83	10	8
19	Mary Jones (Miller)	61	1	15
21	William James Bourke	65	9	0
21	Stephen James Crowley	62	8	12
22	Thomas J. Martin	81		

DEATHS — Continued

Date	Name	Yrs.	Mos.	Days
November				
24	Irene I. (Rounds) Egan	86		
24	David F. Hagan	26	5	6
24	Ernest L. Maxcy	59	3	14
28	William K. Easton	71	3	13
29	William T. Keefe	90	1	26
December				
1	Marion (Norton) Pond	76	0	19
3	Ethel Palmer (Stafford)	79	7	8
4	Charles Bradford Cole, Sr.	79	1	14
4	Lloyd Hauer	61	5	29
5	Mary Costello	83		
5	Joseph Pasquale	77		
6	Lillian Mellin (Garland)	71	3	14
7	Kenneth M. Deane	55	6	27
7	Francis J. Duncan	90		
8	Carol M. DeForest	74		
8	Mary A. (Byrnes) Denny	61		
9	Bessie Estey (Riford)	79	4	9
9	Mabel E. (Jarvis) Spear	85		
12	Leslie Stainsby Robson	73	4	11
12	Mary (Costello) Smith	87	9	20
12	Eva B. Webber	84		
13	John J. Dwane	44		
15	Annie Jean (Stevenson) Biondi	53		
15	Domenic Ruscio	70		
16	Glen Warren Teague			21
18	Warren B. Battis	59		
19	Thomas F. Curran	52		
19	John F. Gallivan	64	9	23
20	Edward J. DeAngelis	53		
21	Henry Herbert Liebert	71	10	22
23	Russell Lincoln Tupper	77	0	25
24	William Gardner Jenks	60	6	18
25	William F. Whitty	81	9	4
26	Anja Ellen Saari (Salmi)	49	5	24
27	Fred Marshall Cadman	64	1	6
27	Lena Mae Flood (Gould)	60	4	18
28	Walter Brown	65		

DEATHS — Continued

Date	Name	Yrs.	Mos.	Days
December				
28	Joseph F. Butler	56		
28	Linda (Densmore) Daigle	22		
28	Adam A. Ferris	72	10	6
29	William Frederick Walsh	56	11	21
30	Margaret Breen	59		
30	Christine C. (Duffy) Walsh	47		
31	Walter Schortmann	75		

Total Number of Deaths 471

Of which deaths:

179 were residents of Norwood whose death occurred in Norwood

225 were non-residents of Norwood who died in Norwood

67 were residents of Norwood who died in other towns.

DEPARTMENTAL REPORTS

REPORT OF THE SELECTMEN FOR THE YEAR 1965

The Selectmen submit the following report on the activities of their department for the year 1965.

The Board organized with the election of Harry B. Butters, Chairman, and Mary G. Wilford, Clerk.

In General

In 1965, the Board held 44 meetings and a great many public hearings. The matters that came before the Board are much too numerous to mention, but the following are a few of the more prominent subjects which will illustrate the broad scope of the Board's activities.

Hearings on renewal of Class III motor vehicle licenses.

Hearing on the increase of gasoline storage at White's Gas Station at Neponset and Cross Street.

Hearings on New England Telephone's petitions for various pole locations.

Hearings on scores of applications for public dance permits.

Discussions of traffic problems on Monroe Street.

Planning the reconstruction of Neponset Street.

Facing the problems of snow and ice removal.

Planning the construction of a high-powered electric line from Morse Hill to Windsor Gardens.

Discussions of parking along the main and side streets of the town.

Hearings on outdoor advertising billboards.

Planning and preparation of the annual and various special town meeting warrants.

Planning the reconstruction of Everett Street and Nichols Street.

Meeting with the various department heads for discussion of budgets.

Planning for highway maintenance and repairs.

Planning the amendment of the Town Meeting Act to comply with increased population.

Planning an industrial site off of Everett Street.

Meetings with Conservation Commission relative to possible areas for conservation.

Problems concerning additional M.D.C. sewer connections.

Hearings in connections with liquor law violations and regulations.

Discussions relative to the settlement or litigation of highway and sidewalk defects.

Adoption and amendment of traffic rules and orders.

Hearings on various dog complaints.

Working with the Parking Commission relative to off-street parking and other parking problems.

Considering applications for storage, or increasing storage of gasoline and other volatile fluids.

Discussions relative to the application of the New Haven Railroad to discontinue all passenger trains.

Meetings with Veterans' Fund Committee.

Meetings with 100th Anniversary Celebration Committee.

Planning Fourth of July celebration.

Discussions with School Committee relative to school building maintenance.

Discussion of matters relative to the coming of the Polaroid Corporation to Norwood.

Painting of the 4 million gallon water storage tank.

Problems relative to the Washington Street bridge over Hawes Brook.

Discussion of problems relative to Route 195 at Neponset Street.

Making lay-outs and reports for street acceptances.

Appointments

In its capacity of appointing authority, the Board made the following appointments:

Graves Custodian (Veterans): Patsy Santoro

Fence Viewers: George DeAlmeida, Lewis J. Danovitch, William O'Brien

Board of Public Welfare: Ernest G. Paciorkowski, Frank R. Simoni, Alonzo F. Swift, Jr.

Building Inspector: Henry C. Cronan

Inspector of Wires: William Kates

Sealer of Weights and Measures: Frederick F. Brown

Soldier's Relief Investigator: William F. Nolan, Jr.

Dog Officer: Angelo Iodice

Board of Appeal (3 yrs.): George Williamson

There were also appointed election officers for the Annual Town Meeting and for Special Town Meetings, various special officers at large and at particular premises, including all schools and special schools, various sworn weighers, measurers of bark and surveyor of lumber, and patrolmen.

Miscellaneous Licenses and Permits

From time to time on application therefor and report thereon, licenses and permits were granted for various activities as permitted by law as

follows: namely, common victuallers and transfers of same, Sunday amusements, pool rooms, bowling alleys, junk dealers, public amusements, roller skating rink, lodging houses, intelligence officers, fruit and vegetable stands, sales of frozen desserts, fruit, ice cream, confectionery,exchange of second hand motor vehicles and parts, taxicabs, business and private garages, keeping, storing and sale of volatile inflammable fluid, fuel, oil and other petroleum products, after hearings. Class I, II and III licenses for purchase and sale of second hand motor parts and vehicles.

Licenses

Common Victualler

Guild Square Pharmacy 734 Washington St.

Marshall Lunch Co., Inc., 1415 Providence Highway

Clark Pharmacy Corp., 500 Washington St.

Timothy Connolly, 34 Day Street

Day Drug Co., Inc., 702 Washington St.

Hospital Pharmacy of Norwood, Inc., 914 Washington St.

Donald F. Hilliard, 711 Washington St.
(dba Hilliard's "400" Restaurant)

Waino Huttunen, 39 Chapel St.

Lillian M. Peterson, 40 Norfolk St., Walpole

George D. LaFontaine, 41 Providence Highway
(dba Johnson's Foods, Inc.)

David B. Washburn, 920 Providence Highway
(dba Freddie's Diner)

Neponset Valley Farm, Inc., 441 Providence Highway

Maria Carchedi (dba Jennie's Restaurant), 1132 Washington St.

Roll-Land, Inc., 942 Route #1

Walpole Street Pharmacy, 166 Walpole St.

Factory Mutual Engineering Division, 1151 Providence Highway
Town Square Diner, 164 Nahatan St.

Garner Pharmacy, 639 Washington St.

Harold Breyan (Norwood Delicatessen), 640 Washington St.

Randolph Town House, Inc., 230 Liberty St., Randolph
(Bird & Son, Inc.)

Charles Marathas, 1064 Washington St.

Holiday Haven, Inc., 951 Providence Highway

The Samovar, Inc., 1112 Washington St.

American Lunch, Inc., 1212 Washington St.

Bunny's Cafe, Inc. (John H. Griffin), 1137 Washington St.

Dundulis Lunch, Inc., 1118 Washington St.

Lewis' Restaurant & Grille, Inc., 92 Central St.

Norwood Cafe, Inc., 175-179 Railroad Ave.

La Rosa Corp., 32 Guild St.
(dba The Village Inn)
Iron Horse Corp., 776 Providence Highway
Olde Colonial Cafe, Inc., 33 Savin Ave.
Sports Tap, Inc., 1098 Washington St.
Schultz & Schultz (dba Trianon Cafe), 1053 Washington St.
J. Ralph McGonigle (dba Dandy Donut) 528 Washington St.
The Wings, Inc., 463 Walpole St.
Brighams, Inc., 654 Washington St.
Marane Associates, 650 Providence Highway
Ralph Colombo, 1023 Washington St.
Norwood Hospital Coffee Shop, 792 Washington St.
Cafe Venice Inc. of Norwood, 1086 Washington St.
Vincent R. Cellucci (dba Cue Clique), 741 Providence Highway
George Elias (dba Colonial Coffee Shop), 1045 Washington St.
Norwood Arena, Inc., Arena Road
James H. McManus Ice Cream Shoppe, 615 Washington St.
Friendly Ice Cream Shop, 130 Nahatan St.

Innholder License

Fred MacKenzie, 220 Nahatan St.

Lodging House Licenses

Mary Oliver, 16 Rosemary St.
J. Chester Bowers, 98 Vernon St.
Stanley Pierce, 24 Linden St.
Carle Locke, 8 Douglas Ave.
Carmine Salvatarelli, 465 Washington St.

Taxi Licenses

Robert Armour, 738 Washington St.
Allied Taxi Service, 635 Washington St.
Norwood Taxi, Inc., 512 Washington St.

Motor Vehicle Licenses

Class I

Central Motors, Cor. Everett St. & Rte. 1
Henry F. Hentschel, 451 Walpole St.
(dba Walpole St. Garage)
Norwood Automobile, Inc., 64-68 Broadway
Boch Rambler, Inc., 859 Providence Highway
Norwood Buck, Inc., 10-16 Cottage St.
Herb Anderson Motors, Inc., 145 Broadway
Sansone Motors, Inc., 100 Broadway
Jack Madden Ford Sales Inc., 825 Providence Highway

John Mack Chevrolet Co., Inc., 31 Providence Highway
Boch-Dodge, Inc., 1201 Providence Highway
Tom Connolly Pontiac, 70 Providence Highway
Carl Hite, 855 Providence Highway

Class II

Hayes and Wall, 990 Washington St.
Browne Motors, 891 Route #1
Pleasant Motors, Inc., 900 Pleasant St.

Class III

Neponset Auto Parts, 580 Pleasant St.
(Michael J. O'Leary, Jr.) Requires a hearing.

Automatic Amusement Device Licenses

Norwood Cafe, Inc., 175-179 Railroad Ave.
The Wings Club, Inc., 469 Walpole St.
Olde Colonial Cafe, Inc., 33 Savin Ave.
Trianon Cafe (Schultz & Schultz), 1053 Washington St.
Roll-Land, Inc., 942 Providence Highway
Sports Tap, Inc., 1098 Washington St.
Waino Huttunen, 39 Chapel St.
Bunny's Cafe, Inc., 1137 Washington St.
La Rosa Corp., 32 Guild St.
V.F.W. #2452, 193 Dean St.
Cafe Venice, 1084-1086 Washington St.

Roller Skating License

Roll-Land, Inc., 942 Providence Highway

Liquor Licenses

Retail Package Store — All Alcoholic Beverages

John A. Abdallah, 1041-1043 Washington St.
Norwood Wines & Liquors, Inc., 140 Nahatan St.
Balboni's Package Store, Inc., 898 Washington St.
Broadway Package Store, 60 Broadway
Guild Wines & Liquors, Inc., 14 Central St.
South Norwood Pharmacy, Inc., 999 Providence Highway

Fee — $500.00

Retail Package Goods Store — Wines and Malt Beverages

Edward J. & Peter J. Farioli, 68 Walnut Ave.
Edward J. & Dorothy A. King, 1208 Washington St.
Gulla's Inc., 1032 Washington St.
Shurfine Market, Inc., 448 Nahatan St.

Fee — $300.00

Common Victualler — All Alcoholic

Norwood Cafe, Inc., 175-179 Railroad Ave.
Sports Tap Inc., 1098-1100 Washington St.
American Lunch, Inc., 1212 Washington St.
The Samovar, Inc., 1112-1112A Washington St.
The Wings, Inc., 469 Walpole St.
Norwood Arena, Inc., Arena Road
Holiday Haven, Inc., 951 Boston-Providence Highway
Lewis' Restaurant & Grille, Inc., 11 Cottage St. East
Cafe Venice, Inc., 1084-1088 Washington St.
Olde Colonial Cafe, Inc., 33 Savin Ave.
Schultz & Schultz, Inc., 1053 Washington St.
(dba Trianon Cafe)
Dundulis Lunch, Inc., 1118 Washington St.
Bunny's Cafe, Inc., 1137 Washington St.
Iron Horse Corp., 776 State Highway

Fee — $500.00

Registered Pharmacist — All Alcoholic Beverages

Balch Pharmacy, 1140 Washington St.
Clark Pharmacy Corp., 500 Washington St.
Hospital Pharmacy of Norwood, Inc., 914 Washington St.

Fee — $300.00

Club — All Alcoholic Beverages

Norwood Business Men's Club, 46 Day St.
Workmen's Hall of Norwood, Inc., 99½ Wilson St.
Norwood Lodge of Elks, BPOE #1124, 152 Winslow Ave.
Norwood Lithuanian-American Citizens' Association, Inc.
13 St. George Ave.
V.F.W. Building Association, Inc., 193 Dean St.
Town Square Athletic Association, 192 Central St.

Fee — $400.00

Innholder — All Alcoholic Beverages

La Rosa Corp., 32 Giuld St.

Fee — $500.00

Claims and Litigations

Claims against the Town brought to the attention of the Selectmen by court action or otherwise were, when it appeared to be desirable or necessary, referred to the Town Counsel for advice, report, and appropriate action.

Conclusion

The foregoing report is intended merely to indicate in part the many and varied activities of your Selectmen during the year 1965.

Respectfully submitted,
HARRY B. BUTTERS, Chairman
WALTER J. DEMPSEY
CHARLES L. RICH
MARTIN J. LYDON
JOHN A. ABDALLAH
Selectmen of Norwood

LIST OF PERSONS QUALIFIED FOR JURY SERVICE (INHABITANTS OF THE TOWN OF NORWOOD) AS PREPARED BY THE BOARD OF SELECTMEN ON JULY 1, 1965

Name	Residence	Business or Occupation and Address of Employer or Business
		A
Abel, Mary A.	73 Elm St.	Housewife—Husb.—Chief of Munic. Examiner, Comm. of Mass.
Alberto, John P.	126 Westview Dr.	Sales Manager—A & A Welding Shop, Inc., E. Dedham
Aspinwall, Walter J.	143 Pellana Rd.	Engineering Associate—New Eng. Tel. & Tel. Co., Brighton
		B
Baier, Edward L.	12 Rock Court	Retired—Machine Operator, Plimpton Press, Norwood
Barnes, Samuel A.	90 Codman Rd.	Supervisor—Coppersmith—Boston Naval Shipyard
Barrett, Daniel Joseph	158 Pleasant St.	Clerk—I.B.M. Corp., 520 Boylston St., Boston
Barry, John J., Jr.	31 Hillshire La.	Inst.—Repairman—N. E. Tel. & Tel. Co., 41 Belvidere St. Boston
Bartsch, Joseph E.	70 Richland Rd.	Supervisor—Vehicle Maint. Post Office Garage, South Boston
Bell, John D.	70 Rock St.	Purch. & Charge of Reproduction—United Research Inc., Camb.
Bell, Mildred M.	70 Rock St.	Secretary—Union Savings Bank of Boston, Boston, Mass.
Benjamin, William F.	46 Woodbine Rd.	Plimpton Press, Norwood
Bergin, George F.	56 Adams St.	Stores Keeper—Plimpton Press, Norwood, Mass.
Berry, Priscilla M.	95 Nichols St.	Housewife—Husb.—Funeral Dir,. May Funeral Serv. Norwood
Black, Peter F.	67 Elm St.	Director of Purchases—Crosby Valve & Gage Co., Wrentham
Blaisdell, James W.	741 Neponset St.	Staff Engineer—New Eng. Tel & Tel. Co.
Blasenak, Werner H.	22 Endicott St.	Bookkbinder—Plimpton Press, Norwood
Blanchot, Frances L.	226 Vernon St.	Bank Clerk
Blizard, Frederick J.	8 Wood Dr.	Supervisor—Buyer, Raytheon Co., Bedford, Mass.
Bochanowicz, Henry	27 Wood Dr.	Factory Worker—Bird & Son, Inc., East Walpole
Bowers, Winthrop R.	150 Cameron Rd.	Laundry Manager—Free Hospital for Women Brookline
Bunker, James H., Jr.	114 Lincoln St.	Retired—formerly Shipper, Bird & Son, East Walpole
Burke, Richard	119 Roosevelt Ave.	Norwood Hospital Employee

Persons Qualified for Jury Service — Continued

Name	Residence	Business or Occupation and Address of Employer or Business
C		
Callaghan, Martin F.	6 Hoyle St.	Sheet Stock Handler—Plimpton Press, Norwood
Callahan, Paul G.	214 Nichols St.	Accountant —S. D. Warren Co., 89 Broad St ., Boston
Carlson, Ernest W.	11 West St.	Maintenance Dept—Plimpton Press, Norwood
Carney, Rose M.	126 Pleasant Pl.	Housewife
Caruso, Anthony R.	82 Countryside La.	Sales Representative—830 Boylston St., Chestnut Hill
Casey, Margaret M.	72 Rosemary St.	Housewife—Husb.—Supt. Public Works, Town of Norwood
Cashman, George A.	1 Prospect Ave.	Self Employed
Cass, Frederick T.	10 Sycamore St.	Compositor—Wright & Potter Printing Co., 32 Derne St., Boston
Cavanaugh, John J.	235 Railroad Ave.	Retired—Sales Co-ordin., Hollingsworth & Vose Co., E. Walpole
Clancy, Joseph F.	60 Emerson Dr.	Sales Engineer—Gibson Engineering Co., Boston
Clinch, John G.	174 Lane Dr.	Banking, Branch Mgr.—National Shawmut Bank, Boston, Mass.
Cluney, Henry E.	143 Arnold Rd.	Service Representative, SCM Corp., 216 Tremont St., Boston
Collins, Edward C.	23 Alandale Pkwy.	Supervisor—Polaroid Corp., 730 Main St., Cambridge
Colombo, Paul A.	78 Juniper Dr.	Foreman—New Eng. Tel. & Tel. Co., 6 Bowdoin Sq., Boston
Connolly, Albert F.	243 Winter St.	Compositor-Foreman—T. O. Metcalf Co., Boston
Conton, John F.	19 Oak Rd.	Linotype Operator—Boston Herald-Traveler, Boston
Coughlin, Charles J.	25 Summit Ave.	Bookbinder—Plimpton Press, Norwood
Coughlin, John T.	175 Railroad Ave.	Laborer—New London Mills, Inc., Norwood
Counihan, Ellen T.	15 Elliot St.	Salesgirl—Parke Snow Co., Norwood
Crawford, Theodore R.	103 Elliot St.	Supt.—Plate Making & Composition, Plimpton Press, Norwood
Curran, Charles P.	29 Curran Ave.	Plimpton Press, Norwood
Curran, Mary C.	24 Grant Ave.	Bookkeeper—E. T. Stretton Trans., 103 Fulkerson St., Cambridge
Curran, Timothy P., Jr.	50 Plimpton Ave.	Shipper—Plimpton Press, Norwood
Curtin, Arthur D.	109 Cottage St.	Maintenance—Electrician—Bird Machine Co. So. Walpole
Curtis, Elmer F.	67 Ridgewood Dr.	Self-employed Salesman
Cushing, Norman	79 Fisher St.	Accounting Supervisor—California Oil Co., Allston

D

Daley, Carroll D.	18 Oxford Rd.	Clerk—Hedge & Mattheis Co., 140 Gould St., Needham
Davis, Herbert J.	23 Bornwood Dr.	Engineer—Bird & Son, Inc., East Walpole
Dean, Arthur James	34 George St.	Machine Oper.—Westinghouse Elec. Corp., Hyde Park
DiNozzi, Guido	252 Sunnyside Rd.	Electronics Engineer—Boston Naval Shipyard
Doherty, James J.	24 North Plain St.	Retired Police Officer—Boston Police Dept.
Dole, John V., Jr.	30 Orchard La.	Engineer—New Eng. Tel. & Tel. Co., 185 Franklin St., Boston
Dolley, Joseph L.	40 Geraldine Dr.	Tractor-Trailer Interstate Driver—Gray Lines, Hotel Statler Bos.
Donahue Margaret E.	12 Monroe St.	Machine Operator—Plimpton Press, Norwood
Donohue, Timothy J.	44 Hawthorne St.	Retired—Truck Driver, Town of Norwood

E

Early, Arthur J.	589 Nahatan St.	Electro-type finisher—Plimpton Press, Norwood
Eckhardt, Winfelt C.	173 Prospect St.	Retired—Mechanic, Town of Norwood, Mass.
Elkins, Arthur G.	229 Winter St.	Accountant—Kendall Co., Walpole, Mass.
Eppich, George	132 Wilson St.	Retired—Compositor Boston Herald, Boston

F

Finbow, Richard	19 Wheelock Ave.	Bookbinder—Plimpton Press, Norwood
Firth, Esther L.	110 Walnut Ave.	Clerk—Bird & Son, Inc., East Walpole, Mass.
Flavin, James C.	47 Crestwood Cir.	Design Engineer—Stone & Webster Engineering Corp., Boston
Flood, Ruth E.	87 Saunders Rd.	Bookkeeper—Sansone Motors, Inc., 100 Broadway, Norwood
Foley, Michael J.	128 Vernon St.	Janitor—Nortronic Division, 100 Morse St., Norwood
Forrest, Eleanor M.	90 Hill St.	Housewife
Fraser, Harry E.	505 Sumner St.	Landscape Architect—Knollwood Cem., Sharon
Fruci, Vito	45 Access Rd.	Technician —Nortronics, 100 Morse St., Norwood
Frueh, Frederick G.	22 Cypress St.	Retired—Mech.-Inspector—N. Y., N. H. & Hartford R. R.

G

Gallagher, Charles J.	122 Winslow Ave.	Retired—Folding Machine Operator—Plimpton Press, Norwood
Galle, William	9 Upton Ave.	Foreman—Electronic Detection, Amer. Dist. Telegraph Co., N. Y.
Geraghty, Edward J.	48 Beech St.	Supervisor & Pattern Maker—Bird & Son, Inc., E. Walpole

Persons Qualified for Jury Service — Continued

Name	Rseidence	Business or Occupation and Address of Employer or Business
Gerry, Warwick P.	100 Audubon Rd.	Industrial Equip.—Mechanic, Watertown Arsenal, Watertown
Gleason, Geraldine L.	262A Nahatan St.	Bookkeeper—Emile Bernat & Sons Co., Uxbridge, Mass.
Gleichauf, Herbert E.	492 Walpole St.	Power Tool Repair—Chev. Motor Div. G. M. C., Framingham
Gran, Nils O.	27 Brookfield Rd.	Supervisor—Haartz Auto Fabrics, 3 Bridge St., Newton
Grasso, Anthony	16 Greenleaf Rd.	Wholesale Route Driver—United Farmers of N. E., Charlestown
Green, Brownie E.	12 Oak Rd.	Machinist—Bird Machine Co., South Walpole, Mass.
Griffin, Mary J.	86 Railroad Ave.	Office Clerk—Bird & Son, Inc., East Walpole
Gugliotta, Anthony S.	150 Azalea Dr.	Machinist—Bird Machine Co., South Walpole, Mass.
		H
Hamlin, Donald G.	343 Winter St.	Bindery Worker—Plimpton Press—Norwood, Mass.
Hammersley, George V.	738 Washington St.	Maintenance—Rust Craft Co., Dedham, Mass.
Hannaford, Jane R.	199 Walpole St.	Clerk—N. E. T. & T. Co.
Hanson, Carl R.	217 Union St.	Field Engineer—Burroughs Corp., 240 Newbury St., Boston
Harney, Patrick J.	283 Nahatan St.	Retired—Sen. Correction Officer, Mass. Correction Inst., Norfolk
Hauck, Carlton F.	40 Maple St.	Maintenance Mechanic—Norwood Hospital
Hayes, Margaret M.	185 Pleasant St.	Credit Clerk—Plymouth Rubber Co., Canton
Hayes, Walter P.	337 Nahatan St.	Bus Driver—Eastern Mass. St. Ry., Main St., Brockton
Heckmann, Ernest P.	30 Tamworth Rd.	Supvy.—Budget Analyst—Boston Naval Shipyard, Boston
Hennessey, Thomas J.	35 Kenwood Dr.	Retired—New Eng. Tel. & Tel. Co., Boston, Mass.
Holub, George F.	41 Garden Pkwy.	Director—Great A & P Tea Co., 530 Atlantic Ave., Boston
		I
		J
Jensen, Otto P.	45 Codman Rd.	Machinist—Union Gear — Sprocket Co., 111 Penn St., Quincy

Kelleher, Vincent F.	18 Richland Rd.	Sheet Metal Mechanic—Park L. Davis, Co., Dorchester, Mass.
Kelley, J. Leo	96 Winter St.	Electronic Buyer—Raytheon Co., Norwood, Mass.
Kelliher, Alice G.	38 Oak Rd.	Housewife—Husb.—Retired Pressman
Kerr, Margaret T.	45 Prospect Ave.	I.B.M. Mach. Oper., Boston Insurance Co., 87 Kilby St., Boston
Kewriga, Nicholas	27 Lydon St.	Clerk—Registry of Motor Vehicles, 100 Nashua St., Boston
Kief, Charles W.	99 Countryside La.	Superintendent—Emanon Co., Inc., 480 Neponset St., Canton
Kimball, Winfield J.	79 Ridgewood Dr.	Sales Supervisor—Schlitz Dist. Co., 77 Guest St., Brighton
King, Catherine M.	6 Maple St.	Housewife.—Husb. — Bookbinder, Plimpton Press, Norwood
King, Gerald G.	28 Shattuck Rd.	Account Executive—Noyes & Co., Providence, R. I.
Kinsinger, Kenneth E.	32 Inverness Rd.	Manager—Sales Analysis—United Fruit Co., Boston, Mass.
Kinsman, Richard F.	266 Pleasant St.	Chief Computer—Systems Analyst Liberty Mutual Ins. Co., Bos.
Kinter, Richard K.	24 Prescott Rd.	Mgr. Quality Control—Radio Corp. of America, Needham Hts.
Knoll, Eva E.	99 Wilson St.	Housewife—Husb.—Mechanic, John Mack Chevrolet Co., Nor.
L		
Laffey, Ernest N.	57 Windsor Rd.	Tester Jet Engines—General Electric Co., Lynn
LeBlanc, Robert A.	9 Garden Pkwy.	Controller—The Top Co., 470 Atlantic Ave., Boston
Lindahl, Richard E.	96 Earle St.	Qual. Con. Supt.—Nat. Research Corp., 160 Charlemonte St., New.
Lovell, George Harold	43 East Monroe St.	Truck Driver—H. M. Gould Co., Union St., East Walpole
Lydon, Frances C.	289 Railroad Ave.	Office Manager—Frank A. Morrill Inc., Norwood
Lydon, Mary A.	38 Press Ave.	At home
Lynch, Donald W.	25 Woodland Rd.	Line Assigner—N. E. Tel. & Tel. Co., 787 Wash. St., Newton
M		
Mack, Sylvia G.	133 Gay St.	Housewife—Husb—Cost Clerk, Bird & Son, Inc., Norwood
Mahar, James K.	39 Irving St.	Acct.—Standard Wholesale Supply Corp., 172 High St., Boston
Marsh, Elmer J.	49 Hoyle St.	Newsdealer-Clerk—Welch's News Stand, Inc., Norwood
Massey, Gordan J.	855 Neponset St.	Shipping Supervisor—New London Mills, Morse St., Norwood
Matthews, Robert W.	131 Hillside Ave.	Chief Elec. Eng.—Holtzer-Cabot Corp., 125 Armory St., Boston
McAuliffe, Charles W.	134 Jefferson Dr.	Route Salesman—H. P. Hood & Sons, Rutherford Ave., Charles.

Persons Qualified for Jury Service — Continued

Name	Residence	Business or Occupation and Address of Employer or Business
McCarty, John H.	83 Ellis Ave.	Telephone Repairman—New Eng. Tel. & Tel. Co., Brookline
McDonald, Helen G.	33 Howard St.	Housewife—Husb.—Linotype Oper., Transcript Pub. Co., Dedham
McGuire, Francis T.	433 Winter St.	Foreman—Plymouth Rubber Co., Canton, Mass.
McHugh, James T.	137 Pellana Rd.	Foreman, Service—N. E. Tel. & Tel. Co., Newtonville, Mass.
McKeown, Oliver W.	33 Longfellow Rd.	Technical Service Repre.—Inter. Salt Co., Clarks Summit, Pa.
McManus, Caroline E.	55 Garfield Ave.	Housewife
McManus, Caroline M.	55 Garfield Ave.	Clerk—N. E. Tel. & Tel. Co., 11 Lorraine St., Roslindale
McManus, Elizabeth A.	55 Garfield Ave.	Stenographer—Comm. of Mass., 100 Nashua St., Boston
McNamara, William J.	165 Walnut Ave.	Manager, Bowling Alleys—Norwood Sport Center, Norwood
McNamee, Francis H.	187 Pleasant St.	Transfer Operator—Gillette Safety Razor Co., So. Boston
Mercandetti, Louis C.	57 Juniper Dr.	Woodworker—National Casket Co., Inc.
Miethe, Joseph G.	176 Richland Rd.	Supervisor—U. S. Post Office, Boston
Mike, Michael P.	7 Atwood Ave.	Millwright—Bird & Son, Inc., East Walpole, Mass.
Miller, Edla	508 Pleasant St.	Payroll Clerk—Cornell Dubilier Electronics Div., Norwood
Millin, Margaret J.	16 Lydon St.	Housewife—Husb.—Retired
Moran, Francis A., Jr.	10 Elda Dr.	Machinist—Mass. Institute of Technology
Morrissey, Annie	28 Monroe St.	Housewife—Husb.—Shipper, Plimpton Press, Norwood
Moses, Emilie	18 Dean St.	Bookbinder
Mullen, John F.	64 Winslow Ave.	Purchasing Agent—Norwood Hospital, Norwood, Mass.
Mulvey, Harold F.	17 Ridgewood Dr.	Manager —Comm. of Mass. Employment Sec., Boston
Murphy, John Joseph	72 Union St.	Store Manager—Thomas English Inc., Hyde Park
		N
Neuman, Robert E.	94 Audubon Rd.	Salesman—Metropolitan Life Ins. Co., Brookline, Mass.
Newark, Hannah C.	389 Nabatan St.	Housewife—Husb.—Assist. Pressman, Riverside Press, Camb.

O'Beirne, Peter M.	141 Codman Rd.	Salesman and Display Man—Rogers Peet Co., Boston
O'Brien, Helen M.	8 Silver St.	Housewife—Husb.—Stationary Eng., Mass. Mem. Hosp., Boston
O'Brien, Joseph J., Jr.	782 Neponset St.	Retired—formerly Gen. Forman, Town of Norwood Light Dept.
O'Connell, Joseph P.	51 Richland Rd.	Assist. Trust Officer—Nat'l Shawmut Bank, 40 Water St., Boston
O'Connor, John Warren	12 Hoyle St.	Window Trimmer—Jay's, Temple Place, Boston
O'Day, Constance Ann	278 Railroad Ave.	Secretary—Sylvania Electronics Systems East, Needham
O'Leary, James A.	20 Eisenhower Rd.	Retired—Firefighter, City of Boston Fire Dept.
Oliverio, Joseph S.	15 Hillcrest Rd.	Analyst—Electronic Systems Div., L. G. Hanscom Field, Bedford
Olson, Fritz E.	107 Spruce Rd.	Foreman—Abbott Pool Supply & Service Corp.
Ortla, Margaret J.	105 Walnut Ave.	Housewife—Husb.—Electrotyper, Plimpton Press, Norwood
O'Sullivan, Edward S.	64 Garfield Ave.	Mail Clerk in Shipping Dept.—Plimpton Press

O

Parks, Raymond W.	165 Codman Rd.	Manager—Community Newsdealers Inc., 238 Main St., Cambridge
Partridge, Harold C., Sr.	14 Summit Ave.	Retired—Plumbing, T. F. Riley, Norwood
Penard, Frederick P.	65 Maple St.	Senior Technician—Allis-Chalmers, Mfg. Co., Hyde Park
Pendergast, Helen T.	140 Walnut Ave.	Housewife—Husb.—Printer Foreman, Plimpton Press Norwood
Perry, Edward V.	3 Belnap Rd.	Retired—H. P. Hood & Sons, Charlestown, Mass.
Pesta, John Anthony	53 Sturtevant Ave.	Tow Motor Operator, Shipping—Bird & Son, Roofing
Petracca, Constance M.	107 Winslow Ave.	Housewife—Husb.—Musician, Self-employed
Petrovick, Edward J.	57 Richland Rd.	Foreman—Ambrose Press, Inc., 925 Washington St., Norwood
Pichard, Frederick C.	59 Westview Dr.	Foreman, Shipping Dept—Bird & Son, Inc. E. Walpole
Pitts, Malcolm A.	153 Nahatan St.	Machinist—Nuclear Metals Inc. West Concord, Mass.
Plasko, Chester J.	81 Laurel Rd.	Gen. Mgr—Wel. News Agy., Inc., Owner—Nor. News & Book Shop
Praino, Francis J.	35 Lincoln St.	Retired—formerly Printer, Riverside Press, Cambridge
Praino, Joseph F.	404 Railroad Ave.	Stationery Fireman—Plymouth Rubber Co., Canton
Purnell, Frederick	38 Earle St.	Vice Pres. & Treas.—Purnell Co., 261 Franklin St., Boston

P

Persons Qualified for Jury Service — Continued

Name	Residence	Business or Occupation and Address of Employer or Business
		Q
		R
Randall, Joseph J.	12 Alpine Rd.	Civil/Struc. Eng. Raytheon Co., Boston Post Rd., Wayland
Ran, Herbert H.	300 Railroad Ave.	Mach. American Tool & Mach. Co., 1415 Hyde Park Ave., Boston
Richardson, Myron T.	959 Washington St.	Retired Rear Admiral, U. S. Navy
Rico, Arthur R.	107 Audubon Rd	Tele. Repairman N. E. Tel. & Tel. Co., 337 Wash. St., Dedham
Ripley, Charles G., Jr.	231 Railroad Ave.	Prod. Con. Expediter Albert & J. M. Anderson Mfg. Co., Boston
Robison, Willis R.	12 Fieldbrook Dr.	Test Man Raytheon Co., 600 Spring St., No. Dighton, Mass.
Rockell, John F.	50 Gay St.	Super. Reservations Sales American Airlines Inc., Boston
Ruggiero, Charles G.	37 West St.	Chauffeur Mass. Hospital School, Canton
Russell, Percy O.	12 Linden Pl	Millwright Bird New London Mills, Short St., Norwood
		S
Salmon, James E.	32 Fifth St.	Foreign Credit Analyst First National Bank of Boston
Scanlan, Daniel H.	86 Alandale Pkwy.	Fork Lift Driver Bird & Son, Inc., East Walpole
Schaler, Carl A.	34 Richland Rd.	Retired formerly Mechanic Gulf Oil Corp.
Scully, Mary E.	11 Prospect Ave.	Retired Telephone Operator
Seaman, Robert C.	14 Marion Ave.	Assistant to Publication Agent Harvard University
Shagoury, James J.	7 Alpine Rd	Office Manager Shagoury Construction Co., Norwood
Shannon, Lewis F.	13 Eisenhower Rd.	Gen. Mgr. Hanlon's Shoe, 765 Centre St., Jamaica Plain, Mass.
Shea, Michael D.	31 Lane Drive	Shipper Bird New London Mills, Norwood
Sheehan, Francis V.	402 Nahatan St.	Coating Machine Tender Bird New London Mills, Norwood
Smith, Clyde P.	6 Longwood Terr.	Salesman A. W. Chesterton Co. Everett, Mass.
Snell, George F.	51 Devon Rd	Retired Captain, Boston Police Dept.
Spear, George W.	67 Howard St.	Retired Elec. Station Oper., Town of Norwood
Stanton, William J.	62 Churchill Dr.	Purchasing Agent Peabody Office Furniture Co., Boston

Stapleton, Agnes T.	11 Grant Ave.	Cook at Callahan School, Norwood
Storey, William D., Jr.	16 Fieldbrook Dr.	Manager—Material Control, Raytheon Co., Waltham
Storme, Leo V.	251 Winter St.	Custodian—Norfolk County Trust Co., Norwood
Sweeney, Robert E.	10 Birch Rd.	Equip. Install. Foreman—N. E. T. & T. Co., 254 Sumner St., Bos.

T

Taube, Walter F.	66 Neponset St.	Asst. V. P. and Bank Office Mgr. State St. Bank & Trust Co., Bos.
Tauber, William H.	32 Earle St.	Motor Truck Serv. Mech.—Inter. Harv. Co., Boston
Thistle, Warren H.	186 Codman Rd.	Construction Inspector—Boston Edison Co., 1165 Mass. Ave., Dor.
Thomas, Edward S.	6 Tremont St.	Receiving Clerk—Nortronics, 100 Morse St., Norwood
Thompson, Edward H.	9 Gardner Rd.	Surveyor—McIntyre & Johnson, Walpole, Mass.
Tiernan, James P.	33 Bornwood Dr.	Meat Manager—Brockleman's Mkt., Islington, Mass.
Torrey, Eva M.	144 Lincoln St.	Clerk—Kendall Co., Walpole
Townsend, Alan	111 Cross St.	Machinist—Forte-Fairbairn, Davis Ave., Norwood
Trainor, Frederick A.	12 Woodland Rd.	Equipment Installer—New Eng. Tel. & Tel. Co.

V

Veracka, Peter George	363 Walpole St.	Industrial Agent—N. Y., N. H. & H. R. R. Co.

W

Walker, James Francis	310 Walpole St.	Truck Driver—Board of Directors, Lovejoy's Express, Inc.
Wallster, Joseph E.	82 Norton Dr.	Treasurer—Whiting & Davis Co., 23 West Bacon St., Plainville
Walsh, Nora Elizabeth	39 Wheelock Ave.	Housewife—Husb.—Machine Tender, Bird & Son, E. Walpole
Warren, Robert D.	131 Juniper Dr.	Technical Sales & Service—Printing Ink's Co., Cambridge
Watson, Howard G.	24 Burnley Rd.	Linotype Operator—Ambrose Press, 925 Washington St., Nor.
Welch, Wilbert C.	101 Westview Dr.	Insurance Agent—Prudential Ins. Co., Avon
Wells, Walter J.	48 Hillshire La.	Foreman—U. S. Post Office Dept., Boston, Mass.
Wolf, Robert C.	9 Endicott St.	Plasterer—John Lanzoni, 641 Neponset St., Norwood

REPORT OF THE AIRPORT COMMISSION

The Honorable Board of Selectmen
Town of Norwood
Norwood, Massachusetts

Gentlemen:

The Norwood Airport Commission hereby submits its report for the year 1965.

A brief review of matters discussed during the year were as follows:

1. Prepare documents for adopting an "Airport approach protection By-Law."
2. Discussion with State and Federal agencies on the installation of sequence flashing condensor discharge approach lights for the North-South Runway.
3. Discussion with State and Federal agencies relative to application for future construction work at the Airport.
4. Discussion with Massachusetts Aeronautics Commission relative to amending the Master Plan.

The following statement gives a general idea as to what the Town of Norwood receives from the Airport Management.

Gross Income from Leases	$ 1,280.71
Property Taxes	9,460.80
Purchase of Electricity	4,532.64
Town Water	309.80
Total	$15,583.95

During 1965, The Boston Metropolitan Airport, Inc. and Wiggins Airways expended the following funds:

Paving (Plane Parking and Taxiways)	$7960.00
Total aircraft based at Norwood Memorial Airport during 1965:	130
Total transient operations during 1965	2271

Respectfully submitted,

WILLIAM C. KEDRICK, Chairman
WALTER A. BLASENAK
JOHN A. ABDALLAH
HARRY B. BUTTERS
JAMES J. DRUMMEY
CHARLES L. RICH
CLEMENT A. RILEY
DANIEL E. CALLAHAN
WALTER R. RYAN, Secretary

Norwood Airport Commission

REPORT OF THE BOARD OF APPEAL

The Honorable Board of Selectmen
Norwood, Massachusetts

Gentlemen:

The Board of Appeal hereby submits its Annual Report for the year 1965. The foregoing is a summary of the applications received and heard by the Board during the year:

1. Requests for Special Permits — 17
   A. Approved — 16
   B. Denied — 1
2. Requests for Variances — 27
   A. Approved — 20
   B. Denied — 7
3. Requests Withdrawn — 8
4. Amendments to original Special Permits — 2
5. Total Requests — 54

The Board of Appeal requested and received approval from the Board of Selectmen, Finance Committee, and the Town Meeting for an increased appropriation for maintaining a part-time office during the year.

The increased demand in processing applications has required the services of a part-time Secretary 20 hours a week.

Mr. George Williamson was reappointed in May by the Board of Selectmen for a three-year term.

Mr. James J. Drummey was elected Chairman.

We would like at this time to thank the Associate Members of the Board of Appeal, Mr. Adelmann, Mr. Fredrickson, and Mr. Mulvehill, and our Secretary, Mrs. Therese Drummey, for their dedication. We wish also to thank the various elected and appointed town officials for their assistance and ccoperation during the year 1965.

Respectfully Submitted,

JAMES J. DRUMMEY, Chairman
ARTHUR H. GLEICHAUF
GEORGES S. WILLIAMSON

REPORT OF INSPECTOR OF ANIMALS

Mr. Walter A. Blasenak
General Manager
Town of Norwood
Norwood, Mass.

Dear Sir:

The Inspector of Animals examined all cattle, sheep, goats, swine and horses within the limits of the Town of Norwood in accordance with Chapter 129, Section 19 of the General Laws for the divsion of Livestock and Disease Control of the Massachusetts Department of Agriculture.

Number of Dairy cows of two years	21
Number of Dairy heifers one to two years	4
Number of Dairy calves under one year	10
Number of Bulls	3
Number of Sheep	13
Number of Swine	25
Number of Goats	1
Number of Horses	5

Respectfully submitted,

ANGELO IODICE, Animal Inspector
Town of Norwood

REPORT OF THE BOARD OF ASSESSORS

To The Citizens of Norwood:

The Board of Assessors herewith submit their annual report for the year 1965 together with a statement showing comparison of tax rate recapitulations for the years 1964 and 1965.

A table showing the comparison of valuation, tax rate, and taxes assessed over the past years is attached herewith as as supplemental report.

Organization

On March 16, 1965, Thomas J. Foley was reappointed by the Selectmen to serve for the term of three years ending April 1, 1968.

Tax Rate for the Year 1965

On May 11, 1965, the Board of Assessors determined the tax rate for the year 1965 to be $72.00 per each thousand dollars of valuation, an increase of $3.00 over the 1964 rate. The School Tax Rate was determined to be $30.60 and the General Tax Rate $41.40.

Motor Vehicle and Trailer Excise

13,565 motor vehicles and trailers were assessed for the year 1965 and excise in the amount of $699,825.89 was committed to the Collector of Taxes as of December 31, 1965. The 1965 rate for motor vehicles and trailer excise was $66.00 per thousand.

Appellate Tax Board Cases

As of December 31, 1965 there were pending before the Appellate Tax Board the following appeals from valuations determined by the Assessors:

Year		No. of Appeals
1958		1
1959		5
1960		3
1961		15
1962		14
1963		13
1964		4
	Total	55

Respectfully submitted,

JAMES T. FLAHERTY, Chairman
HAROLD T. YOUNG
THOMAS J. FOLEY
Board of Assessors

COMPARISON OF TAX RATE RECAPITULATIONS OF THE YEARS 1964 AND 1965

	1964	1965	Increase	Decrease
Appropriations by Taxation	$7,421,638.38	$8,079,392.85	$ 657,754.47	
Appropriations from Available Funds	114,340.58	1,134,265.95	1,019,925.37	
Emergency Expense for Snow and Ice Removal	11,990.63	16,065.52	4,074.89	
Appropriations for Final Judgments	6,040.47	15,963.77	9,923.30	
State Assessment System	995.92	995.92		
State Parks and Reservations	22,093.33	18,363.89		3,729.44
Motor Vehicle and Trailer Excise—Billing Charge	1,923.00	2,335.05	412.05	
State Audit of Municipal Accounts	none	8,265.05	8,265.05	
State Examination of Retirement System	929.27	158.40		770.87
Metropolitan Water—Connection Charge	95,000.00	95,000.00		
Metropolitan Water—Consumption Charge	135,609.60	153,585.60	17,976.00	
Metropolitan Sewerage—South System	104,996.07	118,149.76	13,153.69	
Mosquito Control—Norfolk County Project	7,478.58	7,478.58		
County Tax and Tuberculosis Hospital Assessment	124,315.84	138,329.62	14,013.78	
Metropolitan Area Planning Council	none	2,477.30	2,477.30	
Overlay	166,944.43	169,780.71	2,836.28	
Gross Amount to be Raised	$8,214,296.10	$9,960,607.97	$1,750,812.18	$ 4,500.31
Estimated Income Tax	$ 407,930.66	$ 356,077.23		$51,853.43
Estimated Corporation Tax	348,768.05	308,481.26		40,286.79
Estimated Motor Vehicle and Trailer Excise	520,000.00	630,000.00	110,000.00	

Free Cash from Treasury to Reduce Tax Rate	100,000.00	200,000.00	100,000.00	
Public Service Enterprises	2,000,000.00	2,190,000.00	190,000.00	
Other Estimated Receipts and Available Funds	589,212.19	1,599,174.28	1,009,962.09	
Total Estimated Receipts and Available Funds	$3,965,910.90	$5,283,732.77	$1,409,962.09	$92,140.22
Net Amount to be Raised by Taxation of Property	$4,248,385.20			
Assessed Valuation 1964, $61,570,800 @ $69.00	$4,248,385.20	$4,676,875.20		
Assessed Valuation 1965, $64,956,600. @ $72.00		$4,676,875.20		

TABLE OF AGGREGATES OF POLLS, PROPERTY, AND TAXES

Assessed under Date of May 1, for the Following Years: 1872, 1875, 1880, 1885, 1890, 1895, 1900, 1905
Assessed under Date of April 1, for the Following Years: 1910, 1915, 1920, 1925, 1930
Assessed under Date of January 1, for the Following Years: 1935, 1940, 1945, 1950, 1955, 1960, 1962, 1963, 1964, 1965

Year	No. of Male Polls	Valuation of Personal Estate	Valuation of Real Estate	Total Assessed Valuation	Rate per $1,000.00	Total Taxes Assessed	Horses	Cows	Other Neat Cattle	Swine	Sheep	Fowl	Dwelling Houses	Acres of Land Assessed
1965	.....	$2,225,100	$62,731,500	$64,956,600	$72.00	$4,676,875.20	.....	52	17	.....	.....	.....	6,022	4,751
1964	.....	2,184,350	59,386,450	61,570,800	69.00	4,248,385.20	.....	52	17	.....	.....	.....	5,884	4,597
1963	7,577	2,082,950	56,486,750	58,569,700	67.00	3,939,323.90	.....	52	17	.....	.....	.....	5,823	4,800
1962	7,374	2,036,250	53,866,100	55,902,350	63.00	3,536,596.05	.....	89	48	.....	.....	.....	5,689	4,979
1961	7,255	1,801,150	51,534,800	53,335,950	63.00	3,374,674.85	.....	93	40	.....	.....	.....	5,563	5,018
1960	7,145	1,727,900	48,200,500	49,958,400	64.00	3,211,627.60	.....	90	44	.....	.....	.....	5,403	5,163
1955	6,561	1,541,850	36,357,840	37,899,690	50.00	1,908,106.50	5	152	45	.....	.....	3,500	4,517	5,082
1950	5,581	1,464,850	26,551,480	28,026,330	39.90	1,129,422.99	5	158	24	.....	.....	3.000	3,233	5,076
1945	5,502	1,080,800	23,354,150	24,434,950	31.50	780,714.40	6	192	6	.....	.....	2,200	2,909	5,000
1940	5,232	1,008,350	22,048,760	23,057,110	33.40	780,571.47	12	191	11	.....	.....	3,450	2,736	5,550
1935	4,989	2,913,090	21,464,450	24,377,540	32.60	804,685.83	38	155	8	14	.....	3,382	2,552	5,091
1930	4,678	3,770,169	23,262,712	27,032,881	29.00	793,309.56	42	198	7	9	.....	2,540	2,510	6,096
1925	4,497	4,477,510	19,612,360	24,089,870	26.50	647,383.68	114	193	7	81	7	2,369	2,203	6,096
1920	3,716	4,158,640	14,488,848	18,647,488	18.00	354,234.78	147	335	15	86	9	1,438	1,904	6,096
1915	3,296	5,528,300	11,460,934	16,989,234	12.80	224,054.57	282	375	10	85	1	4,325	1,759	6,096
1910	2,545	5,614,895	8,418,385	14,033,280	9.20	134,196.17	370	358	17	70	14	375	1,286	6,130
1905	2,070	1,167,405	4,254,265	5,421,670	17.40	98,477.05	360	375	10	40	.....	300	1,160	6,135
1900	1,670	892,595	3,584,214	4,476,809	18.00	83,922.56	397	328	10	20	1	890	1,069	6,151
1895	1,410	684,795	2,673,970	3,358,765	16.90	59,583.00	358	408	5	202	.....	920	810	6,162
1890	1,096	513,373	2,051,085	2,564,558	16.60	45,398.36	300	410	17	84	.....	.....	698	6,200
1885	880	447,014	1,618,928	2,065,942	13.00	28,618.09	271	420	7	129	.....	.....	511	6,216
1880	650	456,635	1,338,793	1,795,428	11.80	22,486.32	240	382	....	.....	1	.....	415	6,231
1875	551	448,633	1,343,867	1,792,500	11.80	22,195.81	198	365	....	.....	.....	.....	354	6,255
1872	472	518,540	1,100,016	1,618,556	11.40	19,397.79	185	405	....	.....	.....	.....	320	6,275

AIRPORT COMMISSION: *(Standing)* John A. Abdallah, James J. Drummey, Charles L. Rich. *(Seated)* Sandra Frueh, William C. Kendrick, Walter R. Ryan.

BOARD OF APPEALS: *Seated are regular members, left to right,* Arthur H. Gleichauf, Chairman James J. Drummey, and George S. Williamson. *Standing are alternate members, left to right,* Edmund W. Mulvehill, Fred M. Adelmann, and George W. Fredrickson. Also sitting is the secretary, Therese L. Drummey.

REPORT OF THE BUILDING INSPECTOR

Mr. Walter A. Blasenak
General Manager
Town of Norwood, Mass.

Dear Sir:

The following is the Annual Report of the Building Department for 1965:

Type of Construction	No. of Permits	Estimated Cost
New Dwellings	82	$1,180,200.00
Apartment Houses	3	579,000.00
Dwelling Alterations	117	237,491.00
New Commercial Buildings	18	3,416,500.00
Commercial Additions and Alterations	17	255,650.00
Garages, Commercial	1	2,000.00
School Additions	2	543,000.00
Minor Outbuildings	6	4,150.00
Service Stations	2	24,000.00
Storage Tanks	1	9,680.00
Antenna	1	500.00
Signs	41	31,485.00
Swimming Pools	20	54,900.00
Swimming Pool Alteration	1	7,700.00
Buildings Razed	6	.....
Totals	318	$6,346,256.00
Cash received for permits		$ 8,546.00
Cash received for Water meters		$ 2,460.00

Inspections were made on all buildings for which permits were issued, and certificates issued for occupancy.

Yours truly,

HENRY J. CRONAN
Building Inspector

REPORT OF THE CAPITAL OUTLAY COMMITTEE

Honorable Board of Selectmen
Town of Norwood
Norwood, Massachusetts

Gentlemen:

The following annual report reflects the data made available to the members of the Town Meeting by the Capital Outlay Committee during the year 1965 for use at the annual Town Meeting. In addition to the information contained in this report the Capital Outlay Committee made specific recommendations and reports to the annual and special Town Meetings as each capital item came before each meeting for consideration.

Personnel Changes

Mr. Andrew Monahan acted as Chairman of the Capital Outlay Committe through the annual Town Meeting of 1965. Upon his resignation as Chairman, Grafton J. Corbett, Jr. was elected Chairman to serve as such through the annual Town Meeting to be held in 1966. The following members of the Commitee served during the year 1965:

Andrew M. Monahan
Edward J. Martin
A. Franklin Swift
Stephen T. Hefferan, Finance Commission
James T. O'Sullivan, Planning Board
C. Lothrop Rich, Board of Selectmen
Francis X. Sheehan, Jr., School Committee
Harold T. Young, Board of Assessors
Grafton J. Corbett, Jr.

Anticipated Capital Outlay Requests

During the year the Committee consulted with various town, country and state officials, with other boards and committees of the Town, and with other competent organizations and individuals who were helpful in assembling the necessary data.

The following table sets forth a statement of anticipated capital requests for the years 1966 through 1970 as submitted to the Capital Outlay Committee by the various departments involved:

YEARS 1966-1970
(M's of Dollars)

Department	1966	1967	1968	1969	1970	Total
Town Clerk	$ 6	$	$	$	$	$ 6
School	3,458	217	121	1,410	437	5,643
Water	170	20	10	10	10	220
Sewer	128	90	70	40	40	368
Drain	480	105	120	30	30	765
Highway	82	130	213	159	200	784
Incinerator		1,200				1,200
Perm. Sidewalks	30	30	30	30	30	150
Fire Department	50	15		19		84
Cemetery	40	17	57	11	65	190
Recreation	22	250	10	35		317
Electrical	250	500	100	100	250	1,200
Public Works	775	71	57	42	55	1,000
Conservation	15	15	15	15	15	75
Airport	71	24	24	6		125
Civil Defense	13					13
Parking Costs	150					150
	$5,740	$2,684	$ 827	$1,907	$1,132	$12,290

Data submitted by the School Department indicates that the detail with respect to the Department's request is composed of the following items:

SCHOOL DEPARTMENT
(M's of Dollars)

	1966	1967	1968	1969	1970
Anticipated Requests	$3,350	$	$	$1,350	$ 400
Acquire Land					
Elementary	50	....	....	....	....
Jr. High	30	....	....	....	....
	$3,430	....	....	$1,350	$ 400

Assessed Values

The following table shows the assessed values of property within the Town for the years 1958 through 1965 and estimates for the years 1966 through 1970:

ASSESSED VALUATIONS

Year		Assessed Valuation (000 omitted)	
1958		$45,692	
1959		47,559	
1960		49,958	
1961		53,336	
1962		55,902	
1963		58,569	
1964		61,571	
1965		64,957	
1966	(estimated)		$66,957
1967	(estimated)		68,957
1968	(estimated)		70,957
1969	(estimated)		72,957
1970	(estimated)		74,957

Debt Retirement

Data indicating the debt retirement program of the Town for the year 1966 and subsequent years is included in the report of the Town Accountant.

Recommendations

The Stabilization Fund should be carefully used to lower debt charges and to aid in attaining a reasonably constant level of tax rate. The total outstanding debt should, if possible, be kept at or below 5% of the assessed valuations and prudent management would indicate that it should not extend beyond a ten year period at any one point, if practical.

Reiterating the recommendations of prior years, the Committee recommends that capital items costing less than $100.000 should be financed out of current revenues and that operating expenses, which are such a major part of the Town's budget, be carefully controlled in order to enable us to acquire the necessary capital items without incurring a major fluctuation in the tax rate.

It should be noted that all Town boards and officials have been extremely cooperative in an effort to create advance scheduling of capital outlays and in attempts to integrate such scheduling with the use of the Stabilization Fund.

The Capital Outlay Committee has initiated a new program of review of capital expenditures in the hope that by the 1966 report it will have available more detailed and meaningful tables.

Respectfully submitted,

The Capital Outlay Committee

ANDREW M. MONAHAN, Chairman
EDWARD J. MARTIN
A. FRANKLIN SWIFT
STEPHEN T. HEFFERAN, Fin. Com.
JAMES T. O'SULLIVAN, Plan. Bd.
C. LOTHROP RICH, Bd. of Selectmen
FRANCIS X. SHEEHAN, JR. Sc. Com.
HAROLD T. YOUNG, Bd. of As.
GRAFTON J. CORBETT, JR.

REPORT OF THE CEMETERY DEPARTMENT

Mr. Walter A. Blasenak
General Manager
Town of Norwood
Norwood, Massachusetts

Dear Sir:

I herewith submit my report as Superintendent of Cemeteries for the year ending December 31, 1965.

The Cemetery Department has prepared for and conducted 223 interments. We also prepared for and expedited one (1) out of state transfer and one (1) inter cemetery transfer.

The Cemetery Department excavated and poured ninety-two (92) foundations for monuments, 88 of the foundations being for new monuments and four (4) for repairs of old rock foundations. We also dug out and installed 27 flush markers. In some of the older sections of the Cemetery, lot owners gave permission to level upright markers so the mowers and trimmers would be able to do a neater job. All paid grave repairs and all perpetual care requests were taken care of as soon as possible.

Our tractor backhoe machine has been a great help to our department. It has enabled us to spend considerably more time doing maintenance and beautification projects in the cemetery. It has been our pleasure to let other departments use the machine when ever possible.

A new area was laid out with walks, bound markers and numbers in Section "C" or Companion lots. These lots have been received well by the residents and there is no wasted space.

In Section "G" or Garden section, two more plots were laid out with bounds and numbers. These lots consist of four (4) and six(6) grave lots.

An area in Section 51 has been converted from lots into single graves. This was done so that all the Single graves would be in the same location. We have been saving all of our surplus fill and putting it behind this area to expand this section in the near future.

At the end of Section 49B and Saint Mary's Avenue, 8 Scotch Pine and 7 White Pine were interplanted to eventually form an evergreen hedge to screen off the town dump. Several Bridal Wreath were transplanted from other parts of the Cemetery to plant a flowering hedge behind the last row of graves in this same area.

In the plant beds where the Bridal Wreath was removed, new plantings of Flowering Hopa Crab and Rhododendrons were installed. In other areas, 4 Douglas Fir, 6 Washington Hawthorn and 10 Rhododendrons were planted. There were several Mountain Laurel, Azaleas, and Mt. Andrometer transplanted in various park areas to use these plants to better advantage.

The two oldest single grave sections, 18 and 32 were top dressed with screened loam. They were limed, fertilized and seeded and are beginning to show new grass. An area of Section 50 has also been redone.

The Cemetery Department has started a sod field growing in the old Veterans Housing area next to the Cemetery. This will enable us to put sod back into graves that we could not save the sod during winter burials. It will also be of help in repairing snow, salt, and traffic damage on the sides of roads and avenues.

We have had a lot of asphalt work done this year. Most of this work was in the original part of the cemetery. Saint Adrian Avenue was installed and two new water stand pipes put in park area adjacent to the avenue.

I regret to say that we have had to take down ten (10) big Maples due to the depth of the drought. It was also with regret that I had to report to you the robbery that took place this year. I hope this coming year we can replace the trees with new flowering trees, and the stolen equipment with either the original or new equipment.

The inside of the Day Chapel has been repointed. All the efflorescences have been removed and the walls coated with waterproofing. We still continue to use the Chapel for Interment services during inclement weather.

The Cemetery has been completely limed this past year and about 80% has been fertilized. We used 25 tons of lime, 15 tons of fertilizer and 450 lbs. of grass seed.

There were no burials made in Old Parish Cemetery. The maintenance has continued throughout the season and 5 tons of lime were spread there this past Fall.

As custodian of Veterans' graves, all depressed graves were filled and either resodded or seeded. Markers and flags were placed over new Veterans

graves. There were 20 new Veterans names added to our rostrum in 1965. There were 8 flush granite markers and 18 bronze placques installed at various Veterans graves. It has been my pleasure to work with the various Veterans organizations and assist them when ever possible.

May I take this opportunity to thank you, Mr. Blasenak, all the other Department heads and my crew for all the splendid cooperation.

Respectfully submitted,

PATSY F. SANTORO
Superintendent

REPORT OF THE CONSERVATION COMMISSION

The Norwood Conservation Commission continued in its efforts to seek suitable land areas in our town to designate for conservation purposes.

At the beginning of 1965 the Commission began negotiations for the acquisition of some eight acres of land in the vicinity of the Father McAleer Playground.

Since the Town of Norwood also owns the adjoining parcels of open space, the entire area will lend itself as an aesthetically natural area with a brook, natural springs, and an abundance of trees.

After completing agreements with the owner, Mr. Leon Johnson of Westwood, the Commission decided to seek help from the State Department of Natural Resources under the 50% reimbursement program for land acquisition prior to requesting funds at Town Meeting. The procedure consists of several applications being filed by the Commission and several appraisals by local and Department of Natural Resources personnel.

The Department then holds several meetings on the action and grants preliminary approval subject to the action of our town.

The Norwood Selectmen gave their approval and with the sanction of the Finance Commission it was agreed that the sum of $6,000.00 be appropriated for this purpose.

The sum of $3,000.00 was to have been returned to the Town after the transaction was completed. At this writing the Town Meeting has approved the action and conveyance of title is expected within a short time.

This marks the first land acquisition for conservation purposes, however, we certainly expect many more to be made available to the town.

In the field of conservation education we have conducted several informational seminars and also prepared and mailed a conservation booklet to all residents of Norwood.

During the month of October your Commission served as host at the Norwood Senior High School to a very distinguished panel of conservation experts including; Mr. Bruce Gullion, Director of Conservation Services for the Commonwealth of Massachusetts. In addition to the many citizens in attendance we were privileged to have both representatives to the Massachusetts General Court, Mr. William Butters and Mr. David Ahearn, and our State Senator, Mr. John Quinlan.

The Commission continues to attend State, County and regional seminars on conservation planning for our community.

We continue to hold regular meetings and frequent special sessions on matters of importance.

We have worked to support legislation relative to conservation and we were very pleased that the Hatch Act and Coastal Wetlands Bill were passed during the past year.

Your Conservation Commission will continue to work diligently toward all phases of community conservation and land acquisition.

We wish to thank our Board of Selectmen, Finance Commission, Town Meeting Members, and lastly our interested citizens who have greatly assisted our efforts.

DONALD J. BONICA, Chairman
MRS. ALICE WATSON, Vice-Chairman
HARRY E. FRASER
THOMAS E. CLIFFORD
JAMES J. DRUMMEY
GEORGE W. SPEAR
BROWNIE E. GREEN, Secretary

OFFICE OF CIVIL DEFENSE

Mr. Walter A. Blasenak
General Manager
Norwood, Massachusetts

Dear Sir:

I hereby submit the annual report of the Civil Defense Department for the period of January 1, 1965 to December 31, 1965.

All fallout shelters have been inspected monthly. The CD two-hundred bed emergency hospital has been checked on a monthly basis. All equipment is in readiness for any emergency requiring its use. Inspection reports have been submitted to the proper authorities. All drug and related supplies have been inspected by the Federal Government and exchanged where needed.

The Director has attended monthly meetings of the Civil Defense Directors of Area 2-D, held at Stoughton; and meetings held at State Headquarters in Framingham.

The Director attended a Seminar conducted by the University of Iowa. This was a select group of Directors picked to represent the State of Massachusetts to discuss the actual operation of CD units. As this was of national scope, it was a great honor to be on the state panel.

The Radiological Department was expanded to meet our immediate needs. We need twenty-four more trained monitors to take care of the new fallout shelters. New classes will be started as soon as possible.

The Police Department was re-organized. There is now twenty-eight men in uniform. The state plan calls for one hundred and twenty-five more men. This department comes under the direction of Chief Murphy. The training and supervision of this group is under the direction of the Norwood Police Department. A total of five-hundred (500) hours was served by this unit on traffic control and duties during the Black Out,

A fire department was organized during the latter part of the year. The supervision and training of this unit is under the direction of Deputy Chief Coughlin of the Norwood Fire Department. The state plan requires fifty (50) men for this unit.

The Communications Department was updated with new equipment. Norwood is now on the National Emergency Network. We are set up to operate on all bands from 2 to 160 meters, including State Red Cross. Norwood signed in to the area CD network with a 100% sign in record for the year.

Radio classes are conducted every Monday evening at 7:00 P.M. Two classes are conducted; one for beginners, and one for advanced students. Federal examinations are given and many area residents have obtained their F. C. C. tickets after completing this course of studies.

Norwood has signed into every state drill during the year. There have been several National drills in which this group has participated. The outstanding ones being Exercise Cascade Delta on July 29, 1965. This was to determine the speed and accuracy of handling emergency messages. Norwood copied these messages as fast as they were sent out, and sent reply to State Headquarters via prescribed code.

Norwood was alerted on a NAWAS test message in November, by complete surprise. Message was received at 10:49 a.m., and reply returned at 10:50 a.m.

On October 4, 1965, National Test exercise CDEX came through checkerboard 1300 hours — became operational 1800 hours — fade out at 2200 hours. Norwood unit was on the air throughout the test and operated on all bands for twelve consecutive hours.

There were other classified alerts in which this group operated. The real test came on November 9, when the power failure blacked out the New England area. The CD personnel was alerted by the staff and within 10 minutes, 15 mobile units were covering the entire town. The auxilliary police were armed and equipped with Walkie Talkie radio. The Civil Defense personnel worked with the regular units of the town to promote the safety and welfare of the town's people.

Classes in First Aid and Medical self help were conducted. This will be continued through the coming year. Any group or individual wishing to attend these classes should contact the CD Headquarters by calling 762-2421, on Monday or Thursday evenings at 7:00 P.M.

The recent blackout and International conditions bring out the need for training, not for nuculear protection alone, but for any emergency that may arise. It is every citizen's duty to back CD with every means available. Visit your CD headquarters, find out what you can do to help your town, and your family.

I wish to thank all the other Town Departments, staff members, and men who gave so freely, their time and ability to make this past year a success.

Very truly yours,

JOSEPH F. McAULIFFE
Civil Defense Director

YOUR CONSERVATION COMMISSION

Promotion and Development of the Natural Resources and the protection of the natural water shed.

REPORT OF TOWN COUNSEL

The Honorable Board of Selectmen

Charles L. Rich, Chairman

Norwood, Massachusetts

Gentlemen:

I submit herewith in summarized form the ninth annual report of my conduct of the Legal Department of the Town.

Frequent changes in the laws applicable to municipal government bring requests for interpretation of the law which require constant study of the new legislation in its relation to our activities in order to competently advise those charged with the conduct of our own government.

Much of the service rendered was advisory in nature and was furnished in the various departments of the Town through written and verbal opinions upon request therefor.

Additional service was rendered by attendance at hearings and conferences, court appearances, drafting of articles for town meeting warrants and motions to be offered thereunder, drafting of deeds, agreements and various other instruments.

The service rendered dealt with practically ever phase of municipal activity.

It should be pointed out that in connection with the above activity, many questions arose which required much research to find the proper answers and many hours were applied to this end.

Litigation and Claims

Various claims for personal injuries and property damage were made against the Town arising out of alleged defective conditions in public ways concerning which opinions as to liability on the part of the Town were given and recommendations were made as to disposition of claims.

Selectmen

Because the Town does not carry public liability insurance, all such claims are referred to Town Counsel for investigation and settlement with approval of the Board of Selectmen and, if settlement cannot be made, then the case is tried in court by Town Counsel.

A number of these cases were on behalf of the Department of Public Welfare and thousands of dollars were recovered, a large part of which came back to the Town treasury.

Without listing all the cases handled, suffice it to say that cases by and against the Town have been brought to a current status with little or no "backlog," so called.

Conslusion

I am grateful for the privilege of having served the Town as legal counsel. During my period of service, I have been constantly aware of the great responsibilities attendant upon this position in a growing community such as ours. The uniform spirit of co-operation and friendliness extended to me by Town boards, committees, officials and friends throughout this past year has greatly aided me in the performance of my duties and I shall be ever mindful of their loyalty and friendship.

Respectfully submitted,

WALTER J. GOTOVICH

Town Counsel

REPORT OF DOG OFFICER

Mr. Walter A. Blasenak

General Manager

Town of Norwood

Norwood, Mass.

Dear Sir:

I hereby sumit my report as Dog Officer for the Town of Norwood for the year ending December 31, 1965.

Number of dogs licensed	1332
Dog notices sent out	881
Dog complaints investigated	165
Dogs lost and found (Residents)	125
Dogs lost and found (No-Residents)	7
Dogs destroyed	76
Personal calls to home of dog owners	262
Dead dogs picked up	78
Number of phone calls made and received	776
Car mileage	2385

Respectfully submitted,

ANGELO IODICE

Dog Officer

Town of Norwood

REPORT OF TOWN ENGINEER

Mr. Walter A. Blasenak
General Manager
Norwood, Mass.

Dear Sir:

I hereby submit my report as Town Engineer for the year 1965.

All assigned Engineering Department projects were completed during the 1965 work year. Eight construction contracts were prepared for various types of construction by competitive public bid. The department engineers took care of all phases of the work.

The ever-present problem of securing and retaining capable engineers still persists. The department personnel now stands as follows: Town Engineer, Assistant Town Engineer, and four engineers of various grades. As in the past, the tendency is to lose men who have received their maximum pay in grade. The Massachusetts Department of Public Works and similar governmental bodies offer considerably more for maximum pay in grades comparable to Norwood grades. Likewise, private industry attracts by higher pay and better fringe benefits, with the result that the experienced man leaves Norwood for more money and better benefits elsewhere.

The small departmental force, augmented by one student engineer (for summer work) handled well and completely the goodly amount of work assigned, but continued loss of the experienced men will result in a lowering of the quantity and quality of work performed. The department must be brought up to normal strength once more.

A summary of Engineering Department projects follows:

SEWER CONSTRUCTION 1965

Town Engineering — Town Forces (P.W.D.)	**Distance**	**Size**
Nichols St.—Florence Ave. Southwesterly	138′	8″ AC
Bonney Lane—Existing MH Northeasterly	50′	8″ AC
Hillside Ave.—Main Sewer Westerly	185′	8″ AC
Town Engineering—Construction by others		
Walpole St.—Extension to Windsor Gar. Model Home	257′	8″ AC
Private Engineering—Town Inspection when possible		
Plymouth Dr.—Hampden Northwesterly	1262′	8″ AC
Worcester Dr.—Hampden Northwesterly	560′	8″ AC
Hampden Dr.—Field Line to Plymouth	275′	8″ AC
Hampden Dr.—Worcester to Plymouth	685′	8″ AC
Hampden Dr.—Suffolk to Plymouth	1013′	8″ AC
Eaton Village—Off Neponset St.	250′	8″ AC
Eaton Village—Off Neponset St.	580′	8″ AC
Fieldbrook Dr.—Dell Rd. Westerly	130′	8″ AC
Fieldbrook Dr.—Garden Pkwy. Easterly	346′	8″ AC

	Distance	Size
American Way—Westwood Sewer Northerly	15′	8″ AC
American Way—Westwood Sewer Northerly	175′	12″ AC
American Way—Westwood Sewer Northerly	725′	10″ AC
Albemarle Rd.—Brook St. Northeasterly	454′	8″ AC
Croyden Rd.—Essex Westerly	151′	8″ AC
Arnold Rd.—Audubon to Sixth	823′	8″ AC
Wedgewood Dr.—Robinwood to Longmeadow	193′	8″ AC
Longmeadow Rd.—Wedgewood to Feeney Rd.	296′	8″ AC
Washington St.—Balch School Addition	222′	8″ AC

WATER MAIN CONSTRUCTION — 1965

Town Engineering — Town Contract

Everett St.—Tie-in to Everett St. Main Rt. 1	19′	8″ CI
Everett St.—Route 1 to American Drive	1345′	12″ CI
Holly Dr.—Tie-in to Endicott St.	15′	8″ CI
Lincoln St.—Tie-in to Spruce Rd.	192′	6″ CI
Pleasant St.—Existing Main at Crusher to Walpole Line	830′	8″ CI
Sixth St.—Gay St. to Arnold Rd.	255′	8″ CI
Valley Rd.—Tie-in to Lane Dr.	140′	6″ CI
Willett Pkwy.—Nichols St.	126′	8″ CI
Joy St.—First St. to Sunnyside St. Easterly	271′	6″ CI

Private Engineering — Town Inspection When Possible

American Dr. — Everett St. to End	1134′	12″ CI
Arnold Rd. — Sixth St. to Audubon Rd.	992′	8″ CI
Croydon Rd. — Yarmouth Westerly	700′	8″ CI
Fieldbrook Dr. — Dell Rd. to Garden Pkwy.	520′	8″ CI
Hampden Dr. — Suffolk Dr. Easterly and Westerly	1494′	8″ CI
Neponset St. -- Eaton Village	550′	8″ CI
Nichols St. — Cleveland School Addition	433′	6″ CI
Neponset St. — Eaton Village	125′	6″ CI
Plymouth Dr. — Hampden Dr. Westerly	282′	8″ CI
Plymouth Dr.—Hampden Dr. Easterly	144′	8″ CI
Worcester Dr. — Hampden Northerly	596′	8″ CI

DRAIN MAIN CONSTRUCTION — 1965

Town Engineering — Town Contract

Access Rd. Easement thru Zoppo Land	832′	18″ RCP
Neponset St. — Easement toward Route 1	170′	12″ RCP
Westover Pkwy. — Circle at Churchill Dr.	64′	18″ RCP
Westover Pkwy. — Circle at Churchill Dr.	283′	15″ RCP
Westview Dr. — Easement drain rear of Westview	128′	12″ RCP

Drain Main Construction — Town Engineering — Construction by others.

Walpole St. — Rear of No. 588 to Windsor Gardens	287′	12″ RC

Private Engineering — Town Inspection When Possible

American Dr. — Purgatory Brook to Cul-de-sac	695′	24″ RCP
American Dr. — Cul-de-sac to Everett St.	850′	18″ RCP
Arnold Rd. — Sixth St. to Audubon Rd.	857′	12″ RCP

	Distance	Size
Audubon Rd. — Easement to Sixth St.	490′	12″ RCP
Croydon Rd. — Essex Rd. Westerly	375′	12″ RCP
Hampden Dr. — Suffolk Dr. to Plymouth Dr.	731′	12″ RCP
Hampden Dr. — At Worcester Dr.	340′	15″ RCP
Hampden Dr. — At Worcester Dr.	90′	12″ RCP
Neponset St. — Eaton Village	635′	18″ RCP
Neponset St. — Eaton Village	231′	15″ RCP
Neponset St. — Eaton Village	340′	12″ RCP
Nichols St. — Cleveland School Addition	50′	6″ CP
Nichols St. — Cleveland School Addition	523′	8″ CP
Nichols St. — Cleveland School Addition	337′	30″ RCP
Nichols St. — Cleveland School Addition	108′	10″ CP
Walpole St. — Winter St. to Library	52′	15″ RCP
Walpole St.—Winter St. to Library	222′	12″ CP
Washington St. — Balch School Addition	100′	10″ CP
Washington St. — Balch School Addition	586′	8″ CP
Wedgewood Dr. — Robinwood to Longmeadow	193′	15″ RCP
Worcester Dr. — Hampden Dr. Northerly	545′	12″ RCP

BITUMINOUS CONCRETE SIDEWALK CONSTRUCTION — 1965

Town Engineering — Town Contract

Pond Ave. — Dean St. to Sturtevant Ave. Westerly Side	200′
Pleasant St. — Birch Rd. Northerly	96′
Pleasant St. — No. 432 to 452 Pleasant St.	341′
Birch Rd. — Southerly Side	160′
Birch Rd. — Northerly Side	386′
Belnap Rd. — No. 26 Belnap Rd.	214′
Richland Rd. — No. 144 to 170 Richland Rd.	467′
East Cross St. — No. 16 to 42 East Cross St.	270′
Nahatan St. — Fulton St. to Monroe St. to Southerly Side	360′
Myrtle St. — Fulton St. to Prospect St. Southerly Side	987′
Washington St. — @ Prospect St.	110′
Prospect St. — @ Fulton St. Southerly Side	113′
Prospect St. — No. 19 Prospect St. to Ash Road	278′
Davis Avenue — Walpole St. to Cedar Lane Northerly Side	880′
Meadow St. — No. 30 and 40 Meadow St.	121′

HIGHWAY CONSTRUCTION — 1965

Guild St. — Central St. to Linden St. — Widening, bit. conc. paving, concrete sidewalk & curbing, etc

MISCELLANEOUS CONSTRUCTION — 1965

Town Contract — Town Engineering

Location—Highland Cemetery

Construction—Bitum. Conc. Road and Drainage Const. (St. Adrian Ave. 225 Ft.) and Bitum. Conc. walks in various locations.

Location—Nichols St. (Geraldine Dr. to Nottingham Dr.)
Construction—Sewer conns. to sidelines

415 Lin. Ft.	5" AC Pipe
91 Lin. Ft.	8" AC Pipe

Water conns. to sidelines

555 Lin. Ft.	¾" Copper
41 Lin. Ft.	8" C.I.

Location—Various Streets

Construction—Construct drain M.H's—Pleasant St. (3), Woodland Rd., Deerfield Rd., rear of Holliston Mills Catch basin and cosn. on Birch Rd.

The Engineering Department supplied other town departments and agencies with the following engineering information:

Assessors: Measured, calculated and checked areas and volumes for 310 new buildings and additions. Plotted the above information on Assessor's building cards. Computed and plotted all subdivisions of land onto Assessors tracings and blueprints. Worked on compilation of new assessors plans for areas of the Town not now covered by scale plans. Worked on redrawing and replacing old assessors plans.

Building Inspector: Assigned all street numbers for new construction. Checked out zoning lines in field on question of violations. Worked with Inspector on interpretations of zoning-by-law. Check over certain plans for conformity with the zoning by-law.

Capital Outlay Committee: Prepared estimates of cost for projected construction work for next five years.

Cemetery Department: Plotted 223 burials on record plans and prepared prints for Cemetery Sup't. and Town Clerk.
Prepared construction work on roads and walks for Superintendent. Staked out 218 new companion lots.

Town Clerk: Drafted entry certificate on all 1965 easements. Prepared copies of changes in zoning for clerk to submit to Attorney-General for approval. Prepared Layouts and Takings together with plans for street acceptances for filing with Town Clerk.

Committee for Industrial Development: Prepared data and plans for Polaroid project, and for the proposed Neponset Valley Development.

Conservation Commission: Compiled data and plans for land taking (Leon Johnson land) and for study of Westover Parkway land along Germany Brook.

Town Counsel: Worked with counsel preparing plans, gathering data etc. on the following: Algonquin Gas Transmission Co. main relocation at Meadowbrook, Abandonment and relocation of sewer easement (at Iron Horse), agreement re drainage and sewer easements for American Shoe Co., drainage agreement for apartment development off Washington St., sewer connection agreement with Town of West-

wood, and preparation of plan for acquisition of land by Conservation Committee.

Electric Light Dept.: Aided consultant, superintendent, and contractor on layout and planning for underground construction in Washington and Short Streets, and Guild St., pole line easement from Washington Street to Walpole St., pole locations on Willett Parkway, located existing lines on Broadway at Culvert, and in Windsor Gardens.

Health Board: Health agent and Town Engineer worked together on Meadowbrook oil pollution problem, proposed sewer extensions, American Drive easement near well fields, drainage problem on Union St., Swimming pool regulations, and discussed various plans submitted to Planning Board under subdivision control law.

Norwood Housing Authority

Prepared plan for proposed new site corner Myrtle and Prospect Streets; worked with architect on parking area problem on Hill Street.

Parking Commission

Met with Chairman of the Commission to plan revision of island in Talbot lot; worked also on parking layouts at Library and new Medical building.

Planning Board

The Town Engineer acts as engineer for the Planning Board in an advisory capacity. During 1965, 16 different subdivision developments were in various stages of progress and construction. In all of these cases, the Engineering Department provided inspections after construction, for release of conditional approval, and for bond release. In addition, whenever possible, inspections were made during construction.

Final profiles and cross-sections were taken on those streets requested for bond release.

The Town Engineer also examined and submitted reports on all definitive and preliminary plans presented to the Planning Board for their action. Reports were made on 11 preliminary plans and 12 definitive plans.

In addition, the Town Engineer examined and reported on 6 plans not requiring approval by the Planning Board.

Much time was given by the Town Engineer to the consultants working on the Planning Board study plan for the Neponset Valley proposed industrial area, and for the perimeter road study. Maps, plans, boring data, etc. were supplied from Engineering Department records.

Data was compiled for the Planning Board zoning questionnaire sent to a governmental agency. The Department prepared 8 zoning change study plans and then prepared all legal descriptions for advertising of the hearings for zoning changes. Also, the three zoning changes, voted at Town Meetings (involving 13 various parcels) necessitated preparation of the proper zoning map tracings and legal descriptions for the Town Meeting action, along with slides for presentation at the Town Meeting.

The present zoning map has been brought up to date by adding new streets, new zones as changed, and other data necessary for a current map.

New prints will be available as soon as the decision on the Polaroid case becomes final.

The Town Engineer attends all Planning Board meetings and provides reports, plans, data, etc. for the agenda articles to be discussed.

Police Department

The Town Engineer prepared 8 certifications of public ways for the Police Department, and also worked with the Police on bridge clearance measurements, and the establishments of the Town lines on the new Route 145.

Public Works Department

The Engineering Department worked closely with the Public Works Department on sewer, water, and drain house connections, figured ledge quantities where encountered, provided utility maps, prints of water gate valve ties, ties for house curb boxes; checked drainage problems and gave line and grade for piping and regrading; estimated costs on 46 sewer connections, 2 drain connections, and 33 water connections; laid out lines for maintenance work on playground baseball diamonds, tennis courts etc.

Recreation Department

Engineering Department worked on preliminary layout and cost estimate for parking lot corner of E. Hoyle St. and Washington St., and on tentative plans for additional tennis courts and basketball courts in various recreation areas.

School Construction Committee
(Balch and Cleveland Schools)

Town Engineer worked with the committees and reviewed site and utility plans.

School Study Committee
(Elementary)

Meetings were held with various members of the committee, and possible sites discussed. Maps and plans provided to show available areas.

School Department

Measurements made to determine distance from schools to various residences.

Zoning Board of Appeals

The Board requested advice and recommendations from the Town Engineer on some of the petitions handled by them in 1965. Studies and reports were made by the Town Engineer on the Phillips Co. Gas Station, Alevitos Shopping Center, Germano slope and wall, Balboni gravel removal request, Crowley Funeral Home parking lot and building extension, Phillips Ave. off-street parking, and gravel removal permit of Glacier Sand and Gravel, (off Canton Street).

Some Miscellaneous Work Completed in 1965

1.	Drainage	17
2.	Stop sign surveys	4
3.	Trees posted for removal	6
4.	Photos for claims of accidents	7
5.	Town and Zoning maps updated and printed	
6.	Utility maps	
7.	Line and Grade given for sidewalk construction by others	
8.	Estimates made for drive openings on town streets—line and grade given.	
9.	Slides prepared for Town Meeting—Polaroid zone change	
10.	Up to date records kept of Buckmaster Pond water elevation	
11.	Engineering work for proposed 1966 construction, including preliminary cost estimates	
12.	Research work on plans and deeds at Norfolk Co. Registry of Deeds	

The following agencies met with the Town Engineer for engineering advice and information relative to their projects. These meetings are held by the Town Engineer in order to acquaint the contractors, etc. with Town regulations, to try and coordinate their work with current and proposed work, and to insure good performance from the contractors, so as to minimize future Town of Norwood problems.

Alevizos, John — Engineers and architects for Alevizos shopping center met frequently concerning utility construction work, Davis Avenue, sewer connection, Zoning Board of Appeals problems, fire insurance and protection problem, and ledge problem encountered during construction.

Algonquin Gas Transmission Co. — Met with company representatives on 13 occasions on gas main relocation at Meadowbrook. Also met regarding Town of Norwood construction crossing ACT lines on Access Road, rear of American Drive, and rear of Westview Drive.

Alpers, Bedar Assoc. — Consulted with Nichols Street Temple architects and engineers on 7 occasions.

Badger, Knight — Aided Mr. Badger to solve his sewer connection problems on Everett Street and Canton Street.

Bird & Son, Inc. — Gave engineering aid and advice on water service to new building on Pleasant Street.

Boston Edison Co. — worked with Edison men on Norwood Electric Light Department underground construction on Washington Street and Short Street.

Bradley, R. M. Co. — Frequent meetings regarding Polaroid Project.

Congdon, Gurney, & Towle — On 13 different occasions, talked to company engineers regarding Hawes Brook relocation and widening, and the bridge reconstruction at Washington Street.

Eaton Village Assoc. — Preliminary plan review and site investigation preparatory to start of second section construction in Eaton Village.

Fishman, Dr. — Town Engineer provided engineering advice, data, plans, and estimates for construction of Willett Parkway utilities and roadway on behalf of Dr. Fishman.

Fay, Spofford and Thorndike, Consulting Engineers — Representatives of the company consulted with Town Engineer, obtaining data, maps, photos, engineering advice, etc. connected with the master study plan of proposed industrial area.

Erdman, Marshall-Arch. — Erdman engineers received information and advice on utilities, drives, parking etc. for new medical building at Walpole and Winter Streets.

Friendly Ice Cream Co. — Information on building location and utilities construction provided for the company's new building on Nahatan Street.

Korslund, LeNormand & Quann; Arch. — Town Engineer worked with company personnel on site, traffic, and utility problems on the new Library addition, Balch School addition, and Cleveland School addition.

Lechter, Lester; Architect — Architect's project Neponset Garden Apartment Development required many meetings and discussions with Town Engineer on utility layout, plan examination and report, conformance with zoning laws, etc.

LaCivita: — New Houses on Union Street: — Town Engineer met with the owner 9 times on drainage problem in this area. Board of Health agent and Building Inspector along with Engineer worked out lot drainage problem and utilities tie-in.

McIntyre & Johnson, Engrs.: — Hillshire area Street acceptance program worked out with Johnson.

Mr. Donut Co.: — Met with company representative on proposed new building location.

N. E. Telephone & Telegraph Co.: — Town Engineer met with NET & Tel. Co. engineers in order to work out locations for underground telephone lines in Guild St., and Railroad Ave.; also regarding drainage problem on E. Cross St. concerned with NET & Tel. Co. construction.

Norwood Engineering Co., Engrs.: — The following projects were discussed with the Town Engineer and recommendations given. New England Metallurgical drain connection, zoning change plans at Dean Street, at Talbot Street area, and at Fulton Street area; the layout and utilities on American Drive, Page's Field apartments, and Greenfield Estates.

Norwood Gas Co.: — Gas Co. General Superintendent met with Town Engineer on 20 gas main extensions and relocations in various streets in the town.

Polaroid Corp.: — Many meetings with Polaroid officials and engineers were held involving the zoning change, site information, utilities availability, etc.

Reed, Alonzo B., Inc. Engrs.: — Reed Engineers met with Town Engineer on problems connected with underground electrical work on Washington St., and Short Street.

Rhode Island Fire Protection Assoc.: — Contractors Town Engineer reviewed plans for fire lines around and into new American Drive building.

Santoro, Charles: — Much information and time given to Santoros new building on Route One; location and grade of sewer line easement, etc.

Tiot Engineering Co. — Engrs.: — Worked out utility and drainage details on projects handled by Tiot.

Whitman & Howard Co. — Engrs.: — Town Engineer worked closely and often with company engineers on Polaroid utilities layout, proposed perimeter road plans, and Hawes Brook temporary bridge repair.

Windsor Gardens: — Town Engineer worked with Windsor Gardens officials on sewer extension to model home, and drain connection rear of Walpole Street.

Worcester Gas Co.: — Worked with Gas Co. men on location of Norwood water mains in Westwood in areas where Worcester Gas Co. doing construction work.

The Town Engineer also worked with the Town of Walpole on the Pleasant Street water main problem and the final phase out of the Traphole Brook Interceptor Sewer joint project.

Westwood Town officials discussed with the Town Engineer various problems; common drainage problems near the town line, Norwood sewer connections into the Westwood sewers, subdivision development problems, and the relocations of Everett Street and Brook Street.

The Norfolk County Engineering Dept. met with the Town Engineer on the proposed grades for Everett St., the realignment of Brook Street, the coordination of Brook Street, and the perimeter road, and the Washington Street layout at Everett Street.

Some hours were spent on the sewer and water reports for the M.D.C. water and sewer divisions. Also, meetings were held with M.D.C. engineers on yearly costs for M.D.C. sewer connections; the 1965 water emergency regulations, and application and plans were prepared for the American Drive sewer connection to the Westwood Interceptor.

Much time has been spent in discussions with the Mass. Department of Public Works Engineers on all phases of the proposed Nichols Street reconstruction. In addition, discussions were held also, pertaining to the Neponset St. and 1-95 construction, applications for permits to do work on State Highways, 1-95 fog problem, materials testing on Town of Norwood construction work, Chapters 782 and 822 expenditures, and survey and plan information in Schofield pit area.

The Division of Waterways Engineers had many meetings with the Town Engineer on the Hawes Brook Chapter 91 project, and the study and estimates of cost on Meadowbrook.

The U.S. General Services Administration on many occasions, consulted with the Town Engineer, in order that the Guild Street reconstruction job be well-coordinated with the new Post Office construction.

The Engineering Department prepared Sewer Assessments and Plan for the 1965 sewer work, which was unusually small. One plan showing 7 assessments totalling $1,768.34, was prepared.

Street Acceptance plans were prepared by a private Engineer for the Engineering Department. The Departmnt prepared all documents for hearing and taking proceedings. The following streets were accepted at the December 8, 1965 Town Meeting.

1. Columbine Rd.—from Woodbine Rd. to Laurel Rd.
2. Holly Dr.—from Laurel and Woodbine Rds. to Endicott St.
3. Laurel Rd.—from Walpole St. to Holly Dr.
4 Mayflower Rd.—from Woodbine Rd. to Laurel Rd.
5. Valley Rd.—from Laurel Rd. to 117' east of Hillshire Lane.
6. Woodbine Rd.—from Walpole St. to Holly Dr.

The following streets were surveyed, calculated, and documents and plans prepared for acceptance by the Engineering Department.

1. Burnley Rd.—from Surrey Rd. to Malvern Rd.
2. Canterbury Dr.—from Sherwood Dr. to Nottingham Dr.
3 Kettering Rd.—from Surrey Rd. to Burnley Rd.
4. Malvern Rd.—from Westover Pkwy. to Albermarle Rd.
5. Norwich Rd.—from Devon Rd. to Yarmouth Rd.
6. Oakleigh Rd.—from Devon Rd. to Yarmouth Rd.
7. Pembroke Rd.—from Yarmouth Rd. to Devon Rd.

The hearing on the layouts has been held, and the streets now await Town Meeting action to authorize the Board of Selectmen to make the takings. The department is still working on the street acceptance program.

Contract Construction work totalling $65,000.00 was handled entirely by the Engineering Department.

The Town Engineer attended many Selectmen's meetings, all Planning Board meetings, and was present at all Town Meetings. Various other Boards and Committees also requested that the Engineer attend meetings where engineering advice was sought by them.

In addition, meetings and hearings of the Norfolk County Commissioners, the varied divisions of the Mass. D.P.W., the M.D.C., and other governmental agencies were attended.

The increased building and utility construction which is necessitated by the continued rise in population within the Town of Norwood, is accompanied by an ever-larger amount of individual and collective problems which must be solved. The 1965 water emergency and the potentially hazardous bridge at Hawes Brook on Washington Street were instances requiring much attention and work in the summer of 1965.

Residents, attorneys, engineers, businessmen and other individuals, from both within and outside the Town, continually seek answers to many questions involving zoning, drainage problems, construction details, local procedures and policies, etc. The Engineering Department endeavors to aid all whose problems are presented.

Looking ahead to 1966, there will be a busy season once more. Specific projects which will require Engineering Dept. aid will be the proposed reconstruction of Nichols Street under Chapter 90 of the General Laws, the widening, deepening, and bridge reconstruction of Hawes Brook under Chapter 91 of the General Laws, and the proposed N. E. Tel. & Tel. Co. proposed underground construction on Railroad Avenue. Possibly a dozen residential developments under the subdivision control law will be under construction, along with five projected apartment complexes.

In addition, the normal yearly construction work by contract will be under way, so that a very active construction year is evident.

With a full complement of Department personnel plus some summer help, the Engineering Department anticipates completion of all projected work by the end of 1966.

Respectfully submitted,

ROBERT A. HAMILTON
Town Engineer

REPORT OF THE FINANCE COMMISSION

To the Citizens of Norwood:

The Finance Commission was organized for the year 1965 as follows:

Stephen T. Hefferan, Chairman
Joseph W. Wall
Robert F. MacEachern

On January 1, 1965 the debt of the Town of Norwood was $2,855,000.00 with maturities of $465,000.00 in 1965.

The following sums were borrowed in 1965:

Morrill Memorial Library Construction	$346,000.00
Morrill Memorial Library Alteration	105,000.00
Balch School Addition	108,300.00
	$559,300.00

In addition, the following sums were authorized to be borrowed by town meeting action during 1965 but had not been borrowed as of December 31, 1965:

Light Construction	$200,000.00
Water Construction	154,000.00
Off-Street Parking	55,000.00
	$409,000.00

The town in 1965 made its 9th payment of $95,000.00 to the Commonwealth of Massachusetts to be applied against the cost of constructing the water main from the Metropolitan System to the Norwood-Westwood line. The total cost is $950,000.00 with $95,000.00 being paid off each year.

The Finance Commission examined the requests for appropriations submitted by the various departments, met with department heads and committees charged with the disbursement of appropriations, and discussed in detail the basis for such requests.

Upon completion of the work of the Commission, a public hearing was held prior to the Annual Town Meeting.

The sum of $55,000.00 was appropriated for the Reserve Fund and transfers were made as follows:

Balch School Alterations	$24,500.00
Recreation Incidentals	59.50
Building Inspector Incidentals	125.00
Building Inspector Personal Services	141.75
Health Personal Services	244.87
Drains Maintenance	1,000.00
Highway Maintenance	526.00
Repair of Bridge — Hawes Brook	4,500.00
Sick Leave	700.00
Recreation Incidentals	485.75
Highway Maintenance	600.00
Fire Incidentals	1,300.00
Fire Salaries Overtime	1,300.00
Library New Equipment	2,000.00
Workmen's Compensation	3,000.00
Fire Incidentals	500.00
Fire Salaries Overtime	1,000.00
Police New Uniforms	1,000.00
Playground Maintenance	1,200.00
Workmen's Compensation	2,000.00
Highway Maintenance	80.00
New Industries Committee	188.28
Personnel Board Study Committee	200.00
Treasurer Personal Services	390.00
Morrill Memorial Library Addition	5,800.00

Annuities to Dependents of Firemen	310.30
Fire Salaries	219.41
Elementary School Study Committee	100.00
Schools Continuing Fees and Services	1,400.00
Sick Leave Public Works Department	100.00
	$54,970.86

Respectfully submitted,

STEPHEN T. HEFFERAN, Chairman
JOSEPH W. WALL
ROBERT F. MacEACHERN

Norwood Finance Commission

REPORT OF THE FIRE DEPARTMENT

Honorable Board of Selectmen
Mr. Charles L. Rich, Chairman
Norwood, Massachusetts

Dear Sir:

I submit to you and to the citizens of the Town of Norwood the Annual Report of your Fire Department for the year 1965.

The Fire Department responded to 1201 alarms of fire and responded to 622 ambulance calls of which 64 patients were administered oxygen.

Quarterly Inspections were made at the Norwood Hospital, the seven Convalescent or Nursing Homes and the two Day Care Service Centers for Children. Fire Drills and inspections have been conducted in all public and parochial schools under the supervision of Deputy Chief John L. Coughlin. Inspections were also made in all new homes and apartments with the Building Inspector Henry Cronan.

To improve your fire department and to keep abreast of the latest methods in handling fires in plastics and other new substances, the chief officers attended the Massachusetts Institute of Fire Department Instructors Seminar.

Lieuts. Robert Stanton, William Turner and William Orphan attended the Advance Red Cross First Aid Course at Mass. General Hospital and in turn conducted classes in your department. Lieut. Stanton attended the Civil Defense Course of atomic radiation. This course covers the measurement of radiation from shipments in trucks that might be involved in an accident on our highways while carrying radio active material. Dosimeters and Survay meters were assigned to the fire department for radiological monotoring.

Many hours have been spent with industries in the town to prevent fires. Statistics reveal that 74% of industries that have a serious fire either re-locate in a different area or go out of business. Therefore it is equally important that we prevent fires as well as extinguish them.

Training sessions were held throughout the year on all aspects of firefighting including resuscitation by Deputy Chief John Howard.

I would like to take this opportunity to thank the Honorable Board of Selectmen, Manager Walter A. Blasenak, the department heads and the representatives of Norwood's Industries for their continued co-operation.

To the Chiefs and Fremen of our surrounding towns I wish to express Norwood's thanks for their continued assistance in our Mutual Aid Program.

The breakdown of our 1201 alarms is as follows:

FIRE ALARMS - 1965

	Dwellings	Garages	Stores	Factories	Public Buildings	False	Auto.	Grass Woods	Misc.*	Aid to Towns	Total Alarms	Aid from Towns
January	17	0	5	9	4	4	4	9	9	0	62	1
February	10	1	1	5	8	5	6	11	10	1	58	0
March	9	1	2	2	2	9	8	40	12	0	87	2
April	11	0	2	3	2	10	7	79	15	0	130	1
May	10	3	3	1	0	4	6	57	26	0	110	0
June	11	2	0	6	2	5	5	23	22	0	76	0
July	8	0	2	2	3	4	12	49	21	0	101	0
August	7	1	5	3	2	4	6	49	15	0	93	1
September	11	1	1	4	3	10	7	36	23	0	96	0
October	15	1	3	3	0	16	2	110	23	1	174	7
November	6	0	7	1	4	4	4	86	19	7	138	0
December	21	0	2	4	3	6	7	22	11	0	76	0
Total	136	10	33	43	33	81	74	571	206	9	1201	12

* Dump, Sprinkler surges, smoke, honest mistakes.

FINANCE COMMISSION: Robert F. MacEachern, Stephen T. Hefferan, *Chairman;* Joseph W. Wall, Bartley W. Connolly, *Clerk.*

ANNUAL REPORT TOWN FISH AND GAME WARDEN

January 1 - December 31, 1965

Hours Spent	1,120
Miles in Car	5,011
Complaints	8
Investigated	7
Prosecuted	0

Four raccoons taken alive and reliberated in Purgatory Swamp.

Respectfully submitted,

JAMES E. BUNNEY

REPORT OF GENERAL MANAGER

To the Honorable Board of Selectmen:

Gentlemen:

I herewith submit detailed reports of the various departments under the administrative control of the General Manager. The General Manager has reviewed all departmental reports as submitted for the year 1965 and as usual wishes to call to the attention of the citizens some of the varied and important activities within the various town departments. Again, each and every department shows continued growth and accelerated activities.

1. The Recreation Department is one of our smaller but more active departments which effect a large portion of the population of our community.

   Participation in programs offered by the Recreation Department continued at a very high level. The increase in the school age and the golden age population of the town is very evident in the increase of participation by these two important groups. Interesting and worthwhile activities and programs were offered these two groups as well as all others in the town.

   Two new playgrounds were opened in 1965, the Recreation Department area at Ellis Gardens, which was formally dedicated on June 28th with appropriate ceremonies, and the Oldham School area. Both these playgrounds had a regular staff of Playground Leaders and presented a well rounded program of playground activities during the summer vacation for the neighborhood children. Both were very well attended. Granolithic walks were installed at Hawes Brook Pool, another step in continuing efforts to improve facilities.

   The program at the indoor pool at the Recreation Center flourished during 1965. Competitive classes, instructional classes, ballet classes, physicallly handicapped classes, and many others attracted increasingly large numbers of children as well as adults.

Of recent date the Veterans Fund Study Committee has become very active in consideration of an addition to the present facilities at the Recreation Center. Such an addition would enable the Recreation Department to offer an even broader program of leisure time activities. It is hoped that the Committee's efforts come to fruition.

2. A continuing improvement program is in effect at Highland Cemetery with considerable walks and roads being repaired and resurfaced. Repairs were made to the Day Chapel, namely repointing and waterprofing the inside. It is expected that this project on the outside will be completed in 1966.

3. In cooperation with the School Department considerable activity was maintained between the two departments with respect to the maintenance of school buildings. Some of the more important and large projects completed for the School Department were painting of Junior and Senior High exteriors, Renovation to the Toilets at the Senior High School, and rebuilding of the baseball field at the Winslow School.

4. Light Department.

   The largest department under the control of the General Manager insofar as expenditure of funds is concerned is the Municipal Light Department. We are indeed very proud of the progress being made in modernizing the department. This could not have been accomplished without the support of the Light Commissioners, Finance Commission, and Town Meeting. Some of the larger accomplishments for 1965 were the completion of the feeder line for Plimpton Press, the supply to Bird-New London, and the so-called East-West Feeder Line, namely from Endean Playground through to Davis Avenue at Walpole Street. With this last tie-in it strengthened the supply for the entire southwest portion of Town including Westover.

   It is of note to mention that for the first time the revenue of the Municipal Light Department exceeded $2,000,000.00. The growth in kilowatt hours was 13.59% over the previous year.

   In 1965 the Light Department construction and improvement plan was commenced. The second phase will be continued in 1966.

5. The Police Signal System was refurbished by installing complete new police boxes and fixtures, thus providing for better communication for the route officers through to the Police Station.

6. Fire Alarm System.

   New modern central office equipment was provided and installed which will allow an expansion to take place in the way of increased circuits and boxes at various locations throughout the community.

7. In the year 1965 we witnessed one of the driest years in the history of the community. Norwood, like all other communities who are members of the Metropolitan District Commission, was requested to cooperate with the M.D.C. for voluntary curtailment for use of water. The Water Commissioners of the Town complied with the request and

the Town of Norwood was on water restrictions for a very short time. However, with the implementation of our own water facilities, namely Buckmaster Pond and Ellis Station, in addition to curtailment, we assisted the District by using these facilities. The citizens are to be congratulated for the voluntary cooperation they extended to the officials of the Town.

8. The Pubic Works Department as usual continued to do their fine maintenance work and with the assistance of contracts we were able to complete the reconstruction of Guild Street and Central Street, Chapter 90 Maintenace Work on Nahatan Street, and various other types of construction work within the framework of Public Works.

9. As the Town continues with its annual 4th of July Celebration, at this time I wish to commend the General Committee for the splendid work in producing such an interesting, enjoyable, and effective program for the Celebration of the 4th of July. Never in the history of man is it more important that such display of patriotism be porformed and that it continued to be in the forefront in the minds of all free man in a free world. I congratulate the committee personally and I am looking forward to another wonderful celebration in 1966.

10. In conclusion, the General Manager wishes to report that in his opinion, one of the most important functions of his office was to be able to cooperate with the Industrial Commission, Board of Selectmen, planning Board, and other town officials including the town meeting, in the rezoning of lands in Norwood making it possible for the Polaroid Corporation to locate in Norwood. Through the concerted effort of all people involved and the approval of the Attorney General of the change in the zoning by-laws, it is hopeful that Polaroid Corporation will locate in Norwood in the very near future.

Expression of appreciation is herewith given to the Board of Selectmen, Department Heads, and all Town Departments and Committees for their continued support and cooperation with the General Manager. I am also grateful for the cooperation given the Manager by all municipal employees and civic groups.

Respectfully submitted,

WALTER A. BLASENAK
General Manager

REPORT OF THE BOARD OF HEALTH

Dr. Roy T. Lydon was elected Chairman of the Board of Health on January 15, 1965. James F. Foley and Bartley J. King served as associate members.

Dr. Maria Krivoshlikoff was appointed School Dentist to fill the vacancy created by the resignation of Dr. John C. Burns.

The Board of Health approved the Subdivisions plans of the Glacier Sand and Stone Company of Everett Street. The Board placed restrictions on Lot 3 which abutts the Town of Norwood well field.

The Board approved the Subdivision of Longmeadow Road.

The Board did not approve the preliminary plan of ten lots of land on the westerly side of Nahatan Street.

The Board approved the Subdivision plan of Endean Lane off Mylod Street.

Winfelt Eckhardt was appointed Inspector of Slaughtering on February 15, 1965.

Students in the first, seventh and eleventh grade in the Norwood public and parochial schools were tuberculin tested in a screening program held in the Spring of 1965. Sixteen hundred students received the Heaf test during the program.

The Norwood Board of Health received $1,687.00 in reimbursement from the Department of Health, Education and Welfare for out-patient Clinic expenses in Tuberculosis control.

Health Director Bartley J. King filed a Bill with the State Legislature relative to the basis for assessment for the Norfolk County Mosquito Control Commission. The Bill was engrossed on May 4, 1965. The new method of assessment saved the Town of Norwood $2,404.52 in 1965 and the savings will increase with each subsequent year. The Bill saved the twenty-two towns in the Norfolk County Mosquito Control District $18,923.00 in 1965 and increasing sums in succeeding years. The assessment is based on taxable valuations and respective areas of each member town.

The Norfolk County Mosquito Control Commission was organized in 1965 through an Act filed with the General Court by Health Director Bartley J. King. Mr. King is the Chairman of the five member Norfolk County Mosquito Control Commission.

The Massachusetts Department of Public Health has recommended that the Town of Norwood help raise the levels of immunization against tetanus, diphtheria, whooping cough and polio in the coming year by conducting a community clinic in order to bring immunization levels to as close to one hundred per-cent as possible.

The Forsyth Dental Center has asked the Norwood Board of Health for permission to join in a supplementary program to be incorporated into the School Dental Health Service currently available to Norwood School children.

The basic concept underlying the Program involves treatment for the prevention of tooth decay. Each child participating in the program will receive a thorough dental examination including x-rays. This is followed by cleaning and a treatment in which one of the agents used contains fluoride. The fluoride is applied to the surface of the teeth making teeth

harder and less susceptable to decay. The fluoride solutions which are used were developed at Forsyth Laboratories and have in the past produced decay reductions to from 50 to 70 percent. The Program will be for children between the ages of 9 and 12 and about 400 to 500 children will be completed the first year.

The Board is planning to conduct a Rabies Clinic for Dogs in the Spring of 1966.

The Board did not approve the Subdivision Plan of land located on the easterly side of Neponset Street near Meadow Street.

The Board of Health conducted sanitary inspections of Funeral Homes, Nursing Homes, Hospitals, Day Care Centers and Food Establishments during 1965.

The Chest X-Ray Clinic held on the third Wednesday of each month in the Municipal Building between the hours of 2:00 to 4:00 and 6:00 to 8:00 P.M. has been operating to its capacity. The afternoon hours are devoted to diagnostic work and the evening hours to a screening program.

A appointment must be made to attend either afternoon or evening clinics.

PUBLIC HEALTH NURSES

TOTAL NUMBER OF CALLS	3622
MEDICAL	3203
SURGICAL	405
TUBERCULOSIS CASES	14

The two registered nurses of the staff visited homes in Norwood and administered care and treatment to acute and chronically ill patients. The nurses instructed diabetics on the use of insulin. They also gave guidance to new mothers on the care of newborn infants.

Our Chest X-Ray Clinic is held once a month in the Municipal Building with a physician and a technician from Norfolk County Hospital in attendance. There were 252 patients who attended our clinics this year.

The nurses have visiting hours in the office at the Municipal Building between one and three o'clock Mondays through Fridays. A total of 290 patients were treated in the office.

SCHOOL NURSE

The School Physician made rountine visits and examined children referred for examinations. Parents were notified of any physical defects found at this time and advised to consult their family physician.

Screening of Vision and Hearing

1560 children were given the Massachusetts Vision Test to screen them for visual defects. Forty-two children at this time were found and referred for treatment to an Opthalmogist.

The Macio Puretone Audiometer was administered to 1570 children for screening any hearing defects. Twenty-five children were referred for further treatment by an ear specialist.

COMMUNICABLE DISEASE CONTROL

Diphtheria toxoid inoculations were administered to children in Grades 1 and 7.

Grades 1—144 children received a booster dose.
Grades 7—156 children received a booster dose.

A tuberculin testing program was conducted in May, 1965. The tuberculin tests were performed by the Heaf Method to Grades 1 and 7. There were no positive reactors. There were 12 that were doubtful with subsequent negative x-rays.

DENTAL CLINIC

The Dental Clinic is held each week at the Juniior High School. Children in grades 1, 2 and 3 were examined by Dr. Maria Krivoshlikoff and Mrs. Margaret Curran. The children have the opportunity of attending the Dental Clinic or having the work done by their own dentist.

Mrs. Marie Kane, our Speech Teacher continues her work with the children who have any speech defects.

MILK INSPECTOR

The following is the report of the Milk Inspector for the year 1965.

Two licenses were issued for the manufacture of ice cream for retail sale.

Eighty six licenses were issued for the sale of milk and cream.

Twenty six dealers were registered for the sale of oleo-margine.

Three hundred and eighty three laboratory tests were made on eighty samples of milk and cream taken from milk dealers and stores licensed to sell milk, and cream in the Town of Norwood.

Bacteria counts and coliform counts were found to be uniformly low indicating that dairy products sold in Norwood are produced, processed, transported and stored in a sanitary and satsifactory manner.

Butterfats and total solids content continue to be mediocre in most of the milk samples tested. The public has almost universally accepted milk which is low in food value simply because it is inexpensive. In view of the general acceptance of low fat, low solids milk by a "budget minded" public I can see no chance of a return to milk of excellent food quality which was enjoyed for many years in Norwood.

In 1965 customer complaints and our laboratory testing indicated that there are no fool-proof automated dairy processing and packaging

machines. In one instance milk which was improperly packaged was withdrawn from stores when our laboratory tests showed the milk to be packaged in paper containers printed for another type of milk. Some testing will always be necessary.

In 1965 steps were taken to determine the requirements for having the Board of Health Laboratory approved by the Massachusetts Department of Public Health. It is my opinion that the laboratory should be approved. The most needed item is money to purchase the required equipment. It is my hope that the various boards concerned will provide the needed appropriations to accomplish approval in the near future.

Finally, I respectfully request and strongly recommend that the title of my position be changed from Inspector of Milk to Inspector of Milk and Environmental Sanitarian. I can see so purpose in limiting my activities to milk inspection when other things, such as restaurant sanitation and illegal dumping are definite problems which I could help to alleviate or solve. I have been a Registered Sanitarian since 1958.

PLUMBING - GAS INSPECTOR

The following inspections were made during the year.

	Gas	Plumbing
January	55	30
February	44	34
March	36	28
April	40	35
May	30	30
June	40	25
July	30	22
August	35	29
September	30	30
October	40	30
November	43	30
December	59	30

MOSQUITO CONTROL

The Norfolk County Mosquito Control Commission reported the following activities for 1965 in the Town of Norwood.

Aerial Spraying	350 Acres
Ground Spraying	2724 Acres
Ground Pre-hatch Dusting	33 Acres
Drainage	325 Feet
Culverts Cleaned	7 Culverts
Catch Basins	1847 Basins

SCHOOL DENTIST

Following in the footsteps of Dr. Timothy J. Curtin, whose remarkably long service still echoes in the Dental Office of the Norwood Junior High School and no doubt overshadows the services of Dr. Burns and mine, I was appointed by the Board of Health to carry on the School Dentist responsibility on March 1, 1965.

The smooth transition or initiations of the new dentist, me, into the frightening responsibility of examining children from eight schools was carried out with the help of the dental assistant, Mrs. Margaret Curran. Her tireless enthusiasm, wide knowledge of the town, its history and people, topography, sense of direction, and patience made my new undertaking a pleasant experience. On her suggestion and organizing ability, I leaned and depended from the very beginning.

To get an active dental program rolling at such a late date, quick actions and definite steps had to be made. Examinations were organized in the schools scattered throughout the town proper. With the help of the principals, teachers, and school nurses, grades one, two and three were selected and examined. Parents were notified, slips for approval were sent, and until the end of the school year 1964-1965, regular dental treatment appointments were carried out five days a week.

In the new school year, 1965-1966, grades one to six were examined in all schools. Regular dental treatments were carried out since last October. Children come or are sent by taxi in groups, alternating, between schools during the five working days.

My personal observation or suggestion can be divided into two basic parts:

1. Oral hygiene education which I consider a very important part in keeping the rate of tooth decay down, seems to be effective only when the child is removed from the group and treated as an individual .

2. The equipment in the Dental Office is in need of updating, and this not only because it will make the work for the Dentist easier, but also quicker.

Respectfully submitted,

JAMES F. FOLEY

BARTLEY J. FOLEY

ROY T. LYDON, M.D., Chairman

BOARD OF HEALTH: (Left to Right): James F. Foley, Roy T. Lydon, M.D. *Chairman;* Bartley J. Foley and Bartley J. King, *Director.*

REPORT OF THE COMMITTEE ON INDUSTRIAL DEVELOPMENT

The year 1965 was undoubtedly the most frustrating year ever experienced by the Committee On Industrial Development.

It all began when the Polaroid Corporation of Cambridge and Waltham expressed an interest in locating in Norwood. Preliminary discussions were held with various Town Authorities preceding the official announcement in August which was made at Polaroid's plant in Waltham. At this meeting members of the Planning Board, Finance Commission, Industrial Commission, as well as the Selectmen, Town Engineer, Building Inspector and Town Manager were in attendance. Polaroid's Vice President and their Real Estate Department heads outlined Polaroid's plans to develop a construction of 10 buildings at the so-called W. Cameron Forbes property. The complex when completed would employ 4,000 and would bring added dollars to the Town through taxation and the Town's sale of utilities. The 10 buildings were planned to spread over approximately 200 acres bordered by Clapboardtree Street, Upland Road, Prospect Street, Nahatan Street and the Westwood Line.

A general meeting of the CID acclaimed the group from Polaroid and endorsed their intentions unanimously. Likewise endorsement came from other Town Boards including the Board of Selectmen.

The measure was brought to the people of the Town by way of two meetings held in Memorial Hall, one of which was set up by the Planning Board. During this time some opposition had arisen from people living in the Forbes Hill area. These citizens appeared with legal representation at the Town Meeting on September 23rd. The article to rezone for Polaroid (Light Manufacturing) won 126-14. Additional articles favoring Polaroid also won.

At this point the Polaroid Company was ready to break ground for the greatest Industrial Development in the Town's history. However, when the Building Inspector issued a permit to Polaroid to build he found himself as a defendant in an action by a group who sought to contest the legality of the Town Meeting's vote. Named on the writ of mandamus were Thomas J. Connolly, Neal T. Murray, Anthony Grasso, Franklin A. Power, Eugene Leear, Paul Luizzo, Joan C. Golden, Nicholas F. Feeney, Joseph J. Randall, Robert F. Greene, Joseph P. Greene, William C. Manning and Joseph L. Barker. The legal action instituted by this group thereby prevented the construction of the great Polaroid Plants in 1965.

With all of this opposition the Polaroid Company held firm with their desire to locate in Norwood and at time of this writing is being delayed by legal procedure.

On the affirmative side in 1965, action took place for a road study through the Neponset Valley and Purgatory Woods area. This study by the Fay, Spofford and Thorndike Company is to be presented to the Planning Board when finalized. Undoubtedly this study and the road plans should prove important in expanding industry in this area.

The Steering Committee met in many meetings with interested manufacturers and developers and were kept extremely busy during 1965.

The Consolidated National Shoe Company broke ground in October for the erection of a 100,000 foot Warehouse and office on Everett Street. It is expected that the Plant will be occupied by Summer of 1966.

Many big vents are anticipated industrially in 1966 including the resolving of the Polaroid Case. Likewise we expect that action will develop to afford the Town to gain revenue from land heretofore unattractive to manufacturing.

Respectfully submitted,
MATTHEW B. CONNOLLY
General Chairman

REPORT OF THE LIBRARY BUILDING

Construction of a building addition and of a professional staff were the big issues of 1965. The former was successfully resolved, the latter not.

The issues of whether and what to build and how much to pay for it were settled in 1964, and construction of the 12,000-square-foot addition plus extensive renovation began December 10th of that year.

The issue in 1965 was how to get the specified work performed properly, how to modify portions of it as the work progressed, and how to provide a reasonable degree of service without unduly annoying and frustrating the contractor, the Library staff, and the public in the process. There was some pressure brought for closing the building during the worst periods, but the building actually was closed only for one day — while emergency exits were being installed. Thru all the inconvenience, confusion, and discomfort — even during the week and a half the elevator pit was being drilled — the staff held up; the public, with a few exceptions, was patient; and only the general contractor seemed to find the frustrations excessive.

However in spite of his previous suggestion that he might be well advised to jump off the roof, the general contractor was on hand December 31, 1965 to turn over the building to the Building Committee as substantially complete. Actually there was still much to be done then, especially with stacks, flooring, electrical work and painting, but an early February opening to the public was forecast.

The expanded 28,000-square-foot building features adult, youth, and children's service all on the ground floor around a single circulation point. It is air conditioned on the two main floors and will be carpeted (Zenith nylon) in the new and renovated areas. Most of the furniture and equipment is new including the Regiscope Rapidex photographic transaction card book charging system. Perhaps most important to the Townspeople, or at least drawing the most commendation, is the skillful blending of the new and old structures. Neither the sandblasted granite nor the traditional styling reveal any dispairty between 1898 and 1965.

PERSONNEL

There is or should be a disparity in service between 1898 and 1965, however. Service in '98 meant a modern new building and a healthy supply

COVER PICTURE — Last year's cover showed the Building Committee in ground breaking ceremonies at this same spot. Here some of the people who have been providing the service stand in front of the junction of the two practically indistinguishable parts of the structure. The front addition is the half on the right. The staff members are left to right Charles Joyce, Ben Pearson, Librarian Emeritus Edna Phillips, Ruth King, N. Dorothy Shumaker, Esther Pearson, Kathryn Taylor, Mary Grenon.

THE CLEAN-UP is underway but the books not yet on the shelves. Here anticipating the arrival of a rush of eager readers is a welcoming committee of, left to right, Linda Conrad, Kathryn Taylor, and Mary Grenon.

THE SPIRIT OF 1965 — dust, trash, and disorder — preserved by this scene just preceding the final clean-up. Behind the junk-pile inspecting the quality of the new shelving are, left to right: Mary Grenon, Ben Pearson, Linda Conrad, and Kathryn Taylor.

In Retirement

MARTHA C. EATON

Miss Eaton came to Norwood April, 1924 with six years experience in the Westerly Public Library. After a few months, she was appointed assistant librarian. When the cataloger left in 1937, Miss Eaton assumed her duties, thus handling alone what had been two full time positions. She continued to fill this role energentically until her retirement January 31, 1965. In her forty-one years here Martha was assistant librarian to the three administrators the Library has had. She ran the Library capably in their absence and was a loyal and valuable assistant chief to all three, especially to the incumbent.

of books that were thought to be good for the aspiring citizenry. In '65 service should mean, among other things, sure access to the hundreds of kinds of information that the contemporary adult or child may desire, need, or urgently require. Without a highly qualified professional staff, his chances of obtaining this information are problematical.

Recognizing this fact clearly, the Trustees have spent three years making every conceivable effort to modernize and upgrade the Library's personnel organization. Staff organization, job assignments, and work methods were completely revamped in 1963 and 1964. The result in 1965 was a relatively small but efficient non-professional and custodial staff of eight full time, and part-timers equivalent to four or five full time.

The result — on paper — was also an administrator and three other professionals with liberal arts degrees, master's degrees in library science, and considerable skill in bringing people together with the ideas, facts, and reading pleasure they wanted.

It hasn't worked out this way — yet. Six months' of intensive recruiting for two new professionals brought no immediate result in spite of what the Trustees felt would prove to be attractive salaries, fringe benefits, and working conditions.

There seem to be two basic causes for this failure: First the medium-sized suburban public library simply doesn't appeal to many trained librarians, especially the better ones. Second, in a professional field suffering from seventy-five years of dowdy image, miserable salaries, and deadening complacency, there aren't many better ones.

If there are, we mean to get them in 1966 when an even more intensive recruiting campaign will be undertaken. If there aren't, the Finance Commission which has all along been understanding and cooperative in its own tough-minded way may be urging me to join the general contractor at the edge of the roof.

OPERATIONS

Operations at the Main Library slumped as the construction progressed. Circulation there dropped 23% as noise, dust, cold, and inaccessibility cut into the service. There was no corresponding gain at the branch which picked up only 3%. The Hospital circulation was off 11% to its lowest point since 1948. When a survey showed that the use of books there was 30% staff and only 20% patients, it was finally decided to terminate this service with the calendar year. It wasn't easy to close up after 22 years, but rapid patient turnover and TV in every room had ended the need for this service.

People were still signing up to use the Library with registration up 8% to 15,507, more than half (53%) the Town. With the professional vacancies, however, they weren't getting as much service as reference declined 18% from 7,330 to 6,039. We would hope to double this total within two or three years.

SERVICES AND EVENTS 1965

Theresa A. Flaherty did not run for the Board of Trustees when her second term expired in January.

O. Hunt Bowman was elected to a three year term succeeding Mrs. Flaherty.

Mary L. Dunn resigned from the Board in November upon moving to Sharon. She had served since 1945. Her place was not filled in 1965.

Martha C. Eaton, cataloger and assistant librarian retired January 31. The position remained vacant.

Teresa Walsh was hired as substitute April 9.

Kathryn Taylor was promoted from substitute to Librarian Trainee on February 1. She continued to work on her library science master's degree at Simmons.

STATISTICAL REPORT

Name of Library	Morrill Memorial Library	
Town	Norwood, Massachusetts	
Name of Director	Charles Joyce	
Date of Founding	1873	
Terms of Use	Free for Lending: Free for reference	
Number of Agencies	3	
Number of hours open weekly:	Main Library	69
	Branch	30.5
	Hospital	4.5
Number of days open in 1965	292	
Number of Staff	10 Full time, 17 part-time	
Population of Town 1965	28,978	

BOOKS

Volumes Added to the Library:		Number of volumes at end of year:	51,092
Fiction by purchase	1495	Volumes Withdrawn:	
Non-Fiction by purchase	1727	Fiction	1516
Children's books by purchase	1504	Non-Fiction	3880
Gift Books	42	Children's	1606
	4768		7002

RECORDS

Records added to the Library by Purchase: 1. Records withdrawn: 30. Total number of records at end of year: 1534.

Circulation Comparison

	1965 Total	1964 Total	Change	% Change
Adult Department	87,070	109,239	—22,169	—20
Junior Department	51,934	73,421	—21,487	—29
Main Library Total	139,004	182,660	—43,656	—23
South Norwood Adult	12,669	10,506	+ 2,163	+21
South Norwood Junior	14,137	15,349	— 1,212	— 8
South Norwood Total	26,806	25,855	+ 951	+ 3
Hospital Adult	5,346	6,085	— 739	—12
Hospital Junior	525	504	+ 21	+ 4
Hospital Total	5,871	6,589	— 718	—11

Schools	5,790	8,008	— 2,218	—28
Other	203	254	— 51	—20
Book Total	177,674	223,366	—45,692	—21
Records	3,839	5,101	— 1,262	—25
Films	212	346	— 134	—39
Grand Total	181,725	228,813	—47,088	—21

	Adult Fiction Fiction	Non-Fiction %	Circulation Non-Fiction	Comparison %
Main Library	43,828	50	43,242	50
Branch	8,713	69	3,959	31
Hospital	3,916	73	1,428	27
Total	56,457	53	48,629	47

Reference and Book Selection Questions — 6,039

Registration Comparison

	Total Dec. 31, 1964	New Reg.	Withdr.	Net Change	Total Dec. 31, 1965
Adult	8,855	927	525	+402	9,257
Junior	3,977	665	130	+535	4,512
South Norwood Branch	1,549	240	51	+189	1,738
Total	14,381	1,832	706	+1,126	15,507

FINANCE

The Library's fisancial report will be found in the Annual Town Report.

The Town received in fines and in payments for loss and damage, $4,944.52. This included $129.50 in non-resident fees.

Total expenditures were $96,499.05.

TRUSTEES

Gertrude Tanneyhill Cuthbert, Chairman

O. Hunt Bowman
Robert C. Fox
Roger MacLeod
Theodore Crawford
Mary L. Duns*
Terese A. Flaherty**

Librarian Emeritus Edna Phillips

STAFF

Charles Joyce, Director and Secretary of the Board
Martha C. Eaton, Cataloger and Assistant Librarian***
N. Dorothy Shumaker, Children's Librarian
Esther C. Pearson, Circulation Chief
Helen Fraser, Branch Chief
Kathryn Taylor, Librarian Trainee
Mary E. Grenon, Records Assistant
Ruth R. King, Senior Assistant
Irene B. Olson, Senior Assistant
Linda P. Conrad, Assistant
Carl B. Pearson, Senior Building Custodian

*Resigned November, 1965
**Resigned January, 1965
***Retired January 31, 1965

PART-TIME CUSTODIAN
Michael J. O'Brien

SUBSTITUTES

Doris M. Connolly
Teresa M. Walsh

PAGES

James Aicardi
Paul Bonatz
Margaret Breen*
David Carey
Dana Craig
Lisa Crowley
Ann D'Arcy
Marcy Gordon
Mary Kavolius*
Karen Miller
Mary Jane Mitchell
Barbara Moan
Sandra Norton
John Ostergren
Paul Pazniokas
Patricia Ward

*Resigned

REPORT OF LIBRARY ADDITION BUILDING COMMITTEE

With the controversies, studies, decisions and planning of the previous three years behind it, the Committee spent 1965 overseeing the actual construction. Its on-the-site responsibilities were very capably handled by Clerk-of-the works Mario Morandi.

Numerous decisions still had to be made. Stacks and furnishings were bid and ordered with the Committee being well satisfied on both the prices and the quality. Carpeting was ordered for the addition and for the renovated basement and first floor areas. This is expected to produce lower maintenance costs as well as comfort, quiet, and eye appeal.

The construction, which started on December 10 the previous year, was planned by the Committee to cause the least possible impairment of Library service, but some disruption was unavoidable. The dust and noise from the drilling of the elevator pit in January were probably hardest to bear, with the two week closure of the children's room in March having the greatest impact on library use.

Removal of the front walks and lawn for the addition was done March 11. Pouring of the addition foundation started June 4 and erection of the granite walls June 25. The walls were completed September 16. Weather and conditions seemed perfect for the project, but none the less the contractor required two extension of contract, moving expiration date from November 15, 1965 to January 7, 1966. The building was actually certified by the architect as "substantially complete" for use by the owner on the last day of the year. However, much still remained to be done, and the opening to the public was forecast for early February, with dedication and open house ceremonies in April.

The problems and conflicts of actually getting the addition up were greater than anticipated — partly because of the amount and kind of renovation. There were many unforeseen extras required to get the building into a condition the Town would be proud of.

However, most of the subcontractors appeared to be quite capable and conscientious with the result that the addition is sound, attractive, and functional. It will provide all necessary space for the foreseeable future. Many favorable and virtually no unfavorable comments have been heard. We expect that Norwood will like its new library building and feel that its money was well expended.

Respectfully submitted,

DANIEL E. CALLAHAN, Chairman
MARY L. DUNN
ROBERT C. FOX
FRANK W. GARNER
GEORGE KOZAK
JOHN LANZONI
PAUL MURPHY
Library Addition Building Committee

REPORT OF MUNICIPAL LIGHT DEPARTMENT

Mr. Walter A. Blasenak
General Manager
Norwood, Massachusetts

Dear Sir:

I herewith submit my report as Superintendent of the Municipal Light Department for the year 1965.

The past year was one in which a big start was made toward our planned 13,800 volt expansion. Several of our larger customers were connected to the 13,800 lines.

An increase in kilowatt consumption of 13.59% over 1964 was experienced and 1966 will be a year of continued growth.

Our electric power cost continues to remain stable and should continue with the increase use by industry and residential customers.

I would like to express my thanks to all members of the Light Department as well as all other Departments of the Town for their cooperation.

I offer the following statistical data relative to the operation of the Light Department for the year 1965.

Transformers Installed

1—7.5 KVA single phase
1—10 KVA single phase
6—15 KVA single phase
27—25 KVA single phase
1—50 KVA single phase
2—75 KVA single phase
1—100 KVA single phase
1—167 KVA single phase
2—225 KVA Three phase
4—300 KVA Three phase

Primary Extensions

3,700′—No. 2 copper wire
10,040′—No. 4 copper wire
4,095′—No. 6 copper wire
14,320′—1/0 copper wire
11,842′—2/0 copper wire
560′—4/0 copper wire
28,792′—336,400 aluminum wire

Wire Removed

200′—No. 4 copper wire
3,100′—No. 6 copper wire
305′—No. 6 3/c copper wire

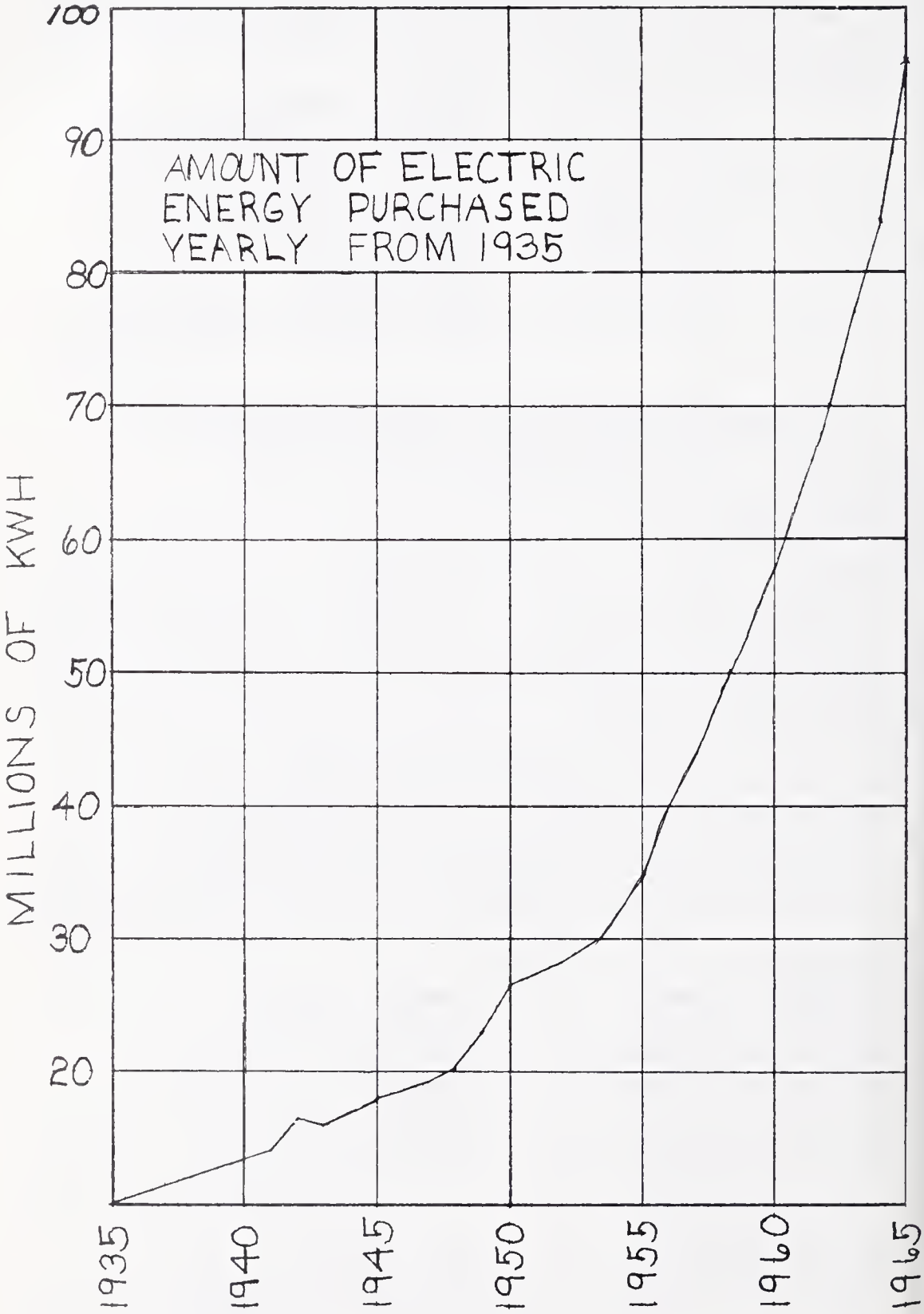
AMOUNT OF ELECTRIC
ENERGY PURCHASED
YEARLY FROM 1935
MILLIONS OF KWH
100
90
80
70
60
50
40
30
20
1935
1940
1945
1950
1955
1960
1965

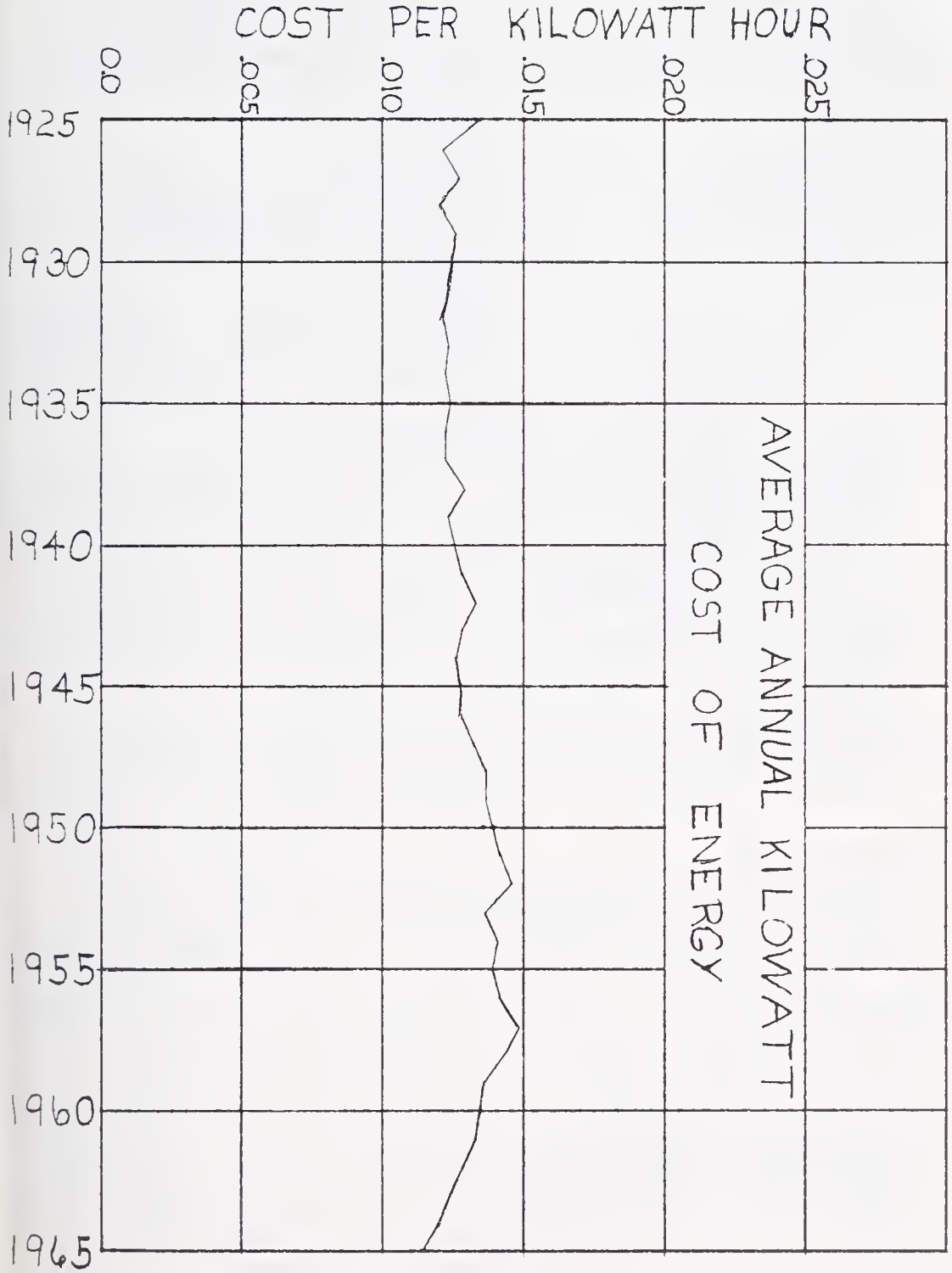
AVERAGE ANNUAL KILOWATT
COST OF ENERGY
COST PER KILOWATT HOUR
.025
.020
.015
.010
.005
.00
1925
1930
1935
1940
1945
1950
1955
1960
1965

Transformers Removed
1—15 KVA single phase
1—25 KVA single phase

Pole Extensions
5—30′ poles
43—35′ poles
133—40′ poles
24—45′ poles
2—60′ poles

Poles Replaced
1—30′ pole
17—35′ poles
5—40′ poles
3—45′ poles

Fire Alarm Extension
5,500′—No. 8 copperweld

Secondary Extension
20,080′—No. 2 copper wire
1,500′—No. 4 copper wire
1,250′—500 MCM copper wire

New Street Lights
85—mult. incandescent
7—mult. mercury

Service Wire
24,750′—6/3 copper wire
1,520′—1/0 aluminum wire

Services

New	Replaced	Removed
137	88	33

The following meter work was accomplished:

New meters installed	409
Meters replaced	146
Meters discontinued	51
Meters discarded	89

(Of the new meters installed 6 were of the time clock combination)

Applications for service	1214
Request for discontinuances	1924
Deposits refunded	862
Wiring permits	438
Wiring inspections	1314
Vacancies	147

Purchased Energy

Short Street Sub — Station 244
Washington Street Sub — Station 353
Central Street Sub — Station 31 ..... 96,214,400 KWHs

Increase for 1965 ..... 13.59%
Average Cost per KW for 1965 ..... $0.012404

Statistics

Energy used for power and lighting Stations	107,072 KWHs
Energy used for Fire Alarm	2,625 KWHs
Street Lights were illuminated approx.	4,000 hrs
Using	1,746,647 KWHs

Respectfully submitted,

WILLIAM J. KATES, Supt.

Municipal Light Department

REPORT OF NORWOOD HOUSING AUTHORITY

The Norwood Housing Authority is authorized by Section 26F of Chapter 121 of the General Laws of Massachusetts as amended.

ANNUAL MEETING — First Friday after the Annual Town Election

REGULAR MEETINGS—First and third Wednesday of the month at 7:30 P.M. in the Authority Office, 14 Adams Street, Norwood, Mass.

Members

Name	Title	Term Expires
Roger J. Connolly	Chairman	January 1966
Frank L. Walsh	Asst. Treas. & State Appointee	July 2, 1966
Joseph Long	Vice Chairman	January 1968
John L. Griffin	Treasurer	January 1969
Francis E. Donlan	Commissioner	January 1970

PERSONNEL

Lawrence J. O'Brien, Exec. Director
John Foley, Maintenance
Martin J. Foley, Maintenance
Sullivan & Schwartz, Accountants
Atty. Dennis P. O'Leary, Legal
Walter J. Dempsey, Issurance

The Norwood Housing Authority is a public corporation organized in 1948 to administer all types of public housing. It is composed of 4 elected officials and one state-appointed member. One member is elected or appointed each year for a term of 5 years.

The Authority currently administers a 50 unit State-aided Veterans project completed in 1950, a 50 unit State-aided Elderly Project completed in 1961 and a 36 unit addition to the Elderly Project completed in February 1965 and occupied on March 1, 1965.

These projects came into being as a result of State Legislation under Chapters 200 and 667 of the General Laws. Since the Commonwealth pays a maximum subsidy of 2½% of the Development Cost and guarantees payment of the bonds over a 40 year period, all major decisions and expenditures must receive prior approval of the State Division of Housing. The Primary purpose of Public Housing Legislation is to provide decent housing for low and middle-income persons at rents they can afford to pay. Mr. Julius J. Sofinowski was appointed Deputy Commissioner of the Division of Housing under the Dept. of Commerce & Development in 1965. Since the Authority completed it's fiscal year with a surplus, the subsidy paid by the Commonwealth was reduced $5,000.00 on the 200-1 Project. In selecting Tenants the Authority gives first preference to low income persons and long-time residents of the Town of Norwood.

Washington Heights, the State-aided Veterans Project 200-1 is located at Roosevelt Ave. and Jefferson Drive. It is composed of 33 single dwellings with 5 room and 42 apartments with 4 rooms. The average rent is $48.00 per month. Tenants pay for their heat, gas and electricity. In order to

qualify for occupancy, applicants must meet the following requirements: They must be of low-income, they must be veterans of the armed services of the U.S., they must be in need of housing, and they must have dependents. Rents are based on incomes received. This project is 100% occupied and there are 39 applications on file.

Willow-wood Terrace, the State-aided Housing for the Elderly Project 667*C is bounded by Railroad Ave., Adams St., Hill St., and Mountain Ave. There are 86 3 room apartments — two story — in 10 brick-veneer buildings with a Community building consisting of a recreation hall, laundry, kitchen, and the Authority office. The average monthly rent is $57.00 per month, which amount includes all utilities. In order to qualify, applicants must meet the following requirements: they must be 65 years of age or over, they must be of low-income and in need of housing, they must be citizens and residents of the Town of Norwood, and they must be physically able to care for their apartments. This project is 100% occupied and there are 133 applications for admittance on file.

Judging from the number of applications, there still seems to be a need for housing for elderly persons. The Authority applied for 100 additional units to the Division of Housing and were authorized to request the Town Meeting for 75 units. An Article was placed on the Town Meeting warrant to be acted upon at the Special Town Meeting of Dec. 8, 1965.

At this time, we would like to express our gratitude to the Town Officials, Department heads, and Town Meeting members for their cooperation and assistance.

THE NORWOOD HOUSING AUTHORITY

ROGER J. CONNOLLY, Chairman
JOSEPH LONG
JOHN L. GRIFFIN
FRANK L. WALSH
FRANCIS E. DONLAN
L. J. O'BRIEN, Sec.

BALANCE SHEET — DECEMBER 31, 1965

Assets

Administration Fund — Norfolk County Trust		12,283.25
Accounts Receivable — Sundry	730.70	
Accounts Receivable — Tenants	806.00	
Accounts Receivable — State Aid	4,878.09	
		6,414.79
Prepaid Insurance		1,792.33
Debt Service Trust Fund	653.48	
Debt Service Trust Fund Investment — U.S. Bonds	1,000.00	
		1,653.48
Investments — Norwood Co-op	27,340.67	
Investments — Union Savings	46,000.00	
		73,340.67

Development Costs	800,000.00	
Less — Dev. Cost Liquidation	191,000.00	609,000.00
Total Assets		$704,484.52

Liabilities

Withholding Taxes — Federal	358.80	
Withholding Taxes — State	42.38	
		401.18
Tenants' Security Deposits		810.00
Accounts Payable		10.73
Bonds Authorized	800,000.00	
Less — Bonds Retired	191,000.00	
		609,000.00
Matured Interest and Principal	15,982.58	
Debt Service Reserve	30,422.52	
Unamortized Bond Premium	1,653.48	
Operating Reserve	37,236.60	
Reduction of Anual Contribution	1,250.00	
		86,545.18
Net Income		7,717.43
Total Liabilities		$704,484.52

NORWOOD HOUSING AUTHORITY
NORWOOD 667-C MASS.

Assets

Administration Fund	7,212.96	
Development Fund	1,550.56	
Administration Fund—Norwood Co-Op.	31,196.29	39,959.81
Accounts Receivable—Tenants'	169.50	
Accounts Receivable—Sundry	70.34	239.84
Accounts Receivable—State Aid		6,925.00
Prepaid Insurance		4,151.43
Incompleted Contracts		16,316.29
Development Costs	1,108,000.00	
Less—Dev. Cost Liquidation	39,000.00	1,069,000.00
Total Assets		$1,136,592.37

Liabilities

Accounts Payable—Development	2,140.48	
Accounts Payable—Administration	780.70	
Contract Retentions	1,546.65	4,467.83
Notes Authorized	1,108,000.00	
Less—Notes Retired	39,000.00	1,069,000.00

Matured Interest and Principal	11,150.67	
Debt Service Reserve	7,939.00	
Operating Reserve	26,001.38	
Contract Awards	16,316.29	61,407.34
Net Income		1,717.20
Total Liabilities		$1,136,592.37

REPORT OF THE BUREAU OF OLD AGE ASSISTANCE

To the Honorable Board of Selectmen
Norwood, Mass.

Gentlemen:

The Norwood Bureau of Old Age Assistance submits its annual report for the year ending December 31, 1965.

It is noted that new and additional office space was occupied by the Department in that area of the Municipal Building formerly the province of the Police Department. This move was occasioned by an increase in applications for categorical assistance and a definite need for privacy in the conduct of official application interviews.

Attention is again directed to the fact that while the Old Age Assistance caseload continues constant there is a marked increase in active Medical Assistance for the Aged cases.

The Annual Report of the Town Accountant shown elsewhere in the 1965 Town Report shows the Financial Account of the Old Age Assistance Bureau.

Appreciation is expressed to all Town officials and Departments for their cooperation during 1965.

Respectfully submitted,

FRANK R. SIMONI,
E. G. PACIORKOWSKI,
A. FRANKLIN SWIFT, JR.,
Norwood Bureau of Old Age Assistance.

ACTIVE CASES—1965

	OAA	MAA		OAA	MAA
January	110	100	July	111	123
February	110	102	August	112	132
March	111	104	September	113	134
April	110	113	October	111	133
May	108	120	November	110	135
June	108	120	December	114	144

REPORT OF PLANNING BOARD

The members of the Planning Board submit the following report on the activities of their Board for the year 1965.

The Planning Board held 32 meetings during the year dealing with a considerable number of varied subjects and activities, too innumerable to list in detail. However, generally they consisted of discussions with developers about their developments, discussions with residents of various areas concerning the zoning in their areas, requests by various individuals to rezone land in the town, determination of plans submitted to the Board as not requiring subdivision approval, release of bonds concerning subdivisions, discussions with Town Counsel, etc. The following activities of the Board are presented as highlights of the Board Meetings:

The Planning Board held its first meeting of the year 1965 on January 4 under the chairmanship of James T. O'Sullivan and at which time the Board conducted the following business:

Discussed with Mr. C. Roger Pearson of Whitman & Howard a study of a possible Brook Street relocation and widening in the vicinity of Nichols Street, and voted to have the study include the continuation of Garden Parkway from Wilson Street to Walpole Street.

A Public Hearing was held on a modification of an existing subdivision plan concerning Longmeadow Road at its intersection with Wedgewood Drive, hearing continued to January 25, 1965.

Frank Reid requested a change of the Zoning Law to permit cleaning establishments in the business districts.

Meeting of January 11, 1965

The Planning Board, the Board of Appeals and Town Counsel met and discussed the possibility of interpreting with uniformity the laws concerning and affecting zoning.

Meeting of January 25, 1965

The Planning Board organized at 8:00 P.M. in the Municipal Building. Paul M. Murphy was elected Chairman, and Francis Wisgirda was elected Clerk. Other members of the Board included J. Edward Bamber, James T. O'Sullivan, and John F. Lydon. Miss Inez Gallazzi was retained as Secretary, and Robert H. Hamilton as Engineer for the year 1965.

Hearing on modification of Longmeadow Road was resumed and again continued until February 8, 1965.

Public Hearing was held to amend the Zoning By-Laws as requested by Mr. Frank Reid to allow dry cleaning establishments in the business districts.

Discussion held with residents of Neponset Street concerning the future development of land east of Neponset Street and adjoining airport land. Continued to February 8, 1965.

Meeting of February 8, 1965

Public Hearing was held to rezone Sunset, Talbot, and Pleasant Street area from Manufacturing to General Residence.

Discussion held with residents of Neponset Street again as a continuation of January 25th meeting regarding the future development of land east of Neponset Street and adjoining airport land.

Board voted to recommend to town meeting the changing of the Zoning By-Laws to allow cleaning establishments in the business districts but to restrict total area of establishment to 3500 sq. ft.

Meeting of February 23, 1965

Discussion held with Mr. Grafton Corbett representing Glacier Sand & Stone Co. and members of the Appeal Board concerning the interpretation of our Zoning Law Section K-2, whether a shoe warehouse is included and whether a variance could be given. The Board voted to hold a hearing on a proposed zoning law change by inserting the word "Footwear" and "Plastics" in use item M-4 of Table A.

Discussion was held with the Planning Board Engineer regarding the status of Valley Road between the Albert Nelson development and the Hillshire development. The Board continued this discussion to the time that question of bond release shall be considered on the Nelson development.

Meeting of March 1, 1965

Board outlined its recommendation to Mr. Robert Rizzo and his attorney Mr. Bernard Martin for the utility installations in Plymouth Estates and Greenfield Estates — subdivisions which the Board had disapproved previously.

Meeting of March 15, 1965

Public Hearing was held to discuss the Amendment of Table A, Section M-4 of the Zoning Law by adding "Footwear" and "plastics."

Discussion held with Robert Rizzo and his attorney Bernard Martin again with respect to the utilities in the Greenfield and Plymouh Estates—subdivisions; and it was voted to approve the subdivision plans as modified and agreed between the Board and Mr. Rizzo.

Meeting of March 29, 1965

Appeal Board members met with Board with respect to Appeal Board request to change Zoning By-Law by eliminating the SP requirement for apartment houses in a Manufacturing Zone, thus not allowing any apartments in Manufacturing, but instead rezoning certain land to apartment house zones. The Board voted to hold a hearing eliminating the SP and substituting the word "No" in Table A, Section A-4 under Designation M.

Held meeting with Chairman Paul Gay of Walpole Planning Board for

NORWOOD HOUSING AUTHORITY: *(Seated l to r)* Francis E. Donlan, Roger J. Connolly Chairman, Joseph Long. *(Standing l to r)* Lawrence J. O'Brien, Sec., John L. Griffin, Frank L. Walsh

NORWOOD PLANNING BOARD: (Seated) Inez J. Gallazzi, *Secretary;* J. Edward Bamber; Paul M. Murphy, *Chairman.* (Standing) Robert A. Hamilton, *Town Engineer;* Francis Wisgirda, *Clerk;* John F. Lydon; James T. O'Sullivan.

purpose of discussing possibility of rezoning land abutting Walpole south east of Union and Sumner Streets from Residential to Limited Manufacturing as an overall plan with the Town of Walpole land.

Board voted to hold a public hearing to discuss the possible change of the Zoning By-Law with respect to rear yard depths in R and SR2 districts, presently 50 ft., to 35 ft.

Meeting of April 5, 1965

General discussion was held between the Town Manager and the Board with respect to an increase in size of drainage pipe in the Rizzo development to handle additional drainage of land south of Union Street when and if developed in the future. There seemed to be a question whether the Planning Board could compel the developer to install the larger size at his expense or whether the Town should contribute the additional cost. The Board directed the question to Town Counsel.

Meeting of April 7, 1965

Board approved the subdivision plans of land of Glacier Sand & Stone Co. off Everett Street and adjoining Town of Norwood well fields by signing the drawings.

The Board discussed again the increase of drain size from 24" to 30" or 36" in the Rizzo development off Union Street, and recommended to Town Manager that the Town make arangements to request an appropriation so that the larger size drains will be installed.

Meeting of April 21, 1965

Preliminary plans to subdivide land of George Hawley off Mylod Street were submitted to the Planning Board.

Board outlined discrepancies to Mr. Gobbi and his attorney, Paul Plakias, with respect to Mr. Gobbi's development known as the Presidential Park area.

Meeting of April 26, 1965

The Board considered rezoning land along Route 1 on both the easterly and westerly sides and voted to proceed with hearings on land on the easterly side from Neponset River to Sumner Street.

Meeting of May 17, 1965

Public Hearing was held on proposed amendment of Zoning By-Law by eliminating SP designature for apartments and inserting "NO" in Section A-4, Table A.

Public Hearing was held on proposed amendment of Zoning Law by changing the 50 ft. rear yard depth requirement to 35 ft. in Table D of the By-Laws.

Meeting of May 24, 1965

Public hearing was held on proposed rezoning of land on the easterly side of Route #1 from the Neponset River to Sumner Street by changing all THA and THB zones to LM and the present GR and M to LM.

Meeting of June 7, 1965

Public Hearing held on proposed amendment to the Zoning Law Section 16, Existing non-conforming uses, paragraph B, by striking out the words "non-conforming building" and inserting in place thereof the words "or a building devoted to a non-conforming use" to clarify interpretation.

Residents of easterly side of Lenox Street requested Planning Board to consider rezoning easterly side of Lenox Street from Cross Street to Willow Street from Manufacturing to General Residence.

Meeting of June 21, 1965

Representatives of Metcalf & Eddy Engineering Co. appeared before the Board with respect to a proposed Master Plan study of the lands adjacent to the Ellis well fields and lands on the easterly side of Route 1 between Everett Street and the airport.

Meeting of June 30, 1965

Building Inspector Henry Cronan appeared before the Board and discussed the advisability of amending the Zoning By-Law by requiring a special permit to operate a car wash in the business district.

Meeting of July 19, 1965

Public hearing was held with respect to changing the Zoning of land in the general residence district on Dean Street owned by Mr. John Philopolous and Mr. George Chapman on the southerly side of Dean Street to Business.

Public hearing held with respect to amending the Zoning By-Law so as to require a special permit from the Board of Appeals to operate a car wash.

Mr. William Hyland representing Fay, Spofford & Thorndike discussed the outline of the scope of work involved in the study of the Ellis Well Fields area.

Meeting of August 2, 1965

Through the Town Manager the Board was informed that Polaroid was interested in acquiring the Forbes Estate to be used by them to manufacture film and extended an invitation to meet with Polaroid personnel at the Polaroid Plant.

Conservation Commission requested the Planning Board to set up Flood Plain zones in the Town of Norwood.

Meeting of August 23, 1965

Board approved the subdivision of Land of Mr. Harry Howard which includes Longmeadow Road, Wedgewood Drive, Feeney Road, and part of Prescott Road, by signing the drawings.

Board voted to award the contract to Fay, Spofford & Thorndike to make a study and master plan for the development of the land east of Route 1 between Everett Street and the airport.

Meeting of August 30, 1965

Polaroid Corporation representatives presented to the Planning Board formally their requests for Zoning Changes with respect to the Forbes Estate.

Meeting of September 13, 1965

Public hearing was held with respect to subdivision on land of George Hawley off Mylod Street, comprising four lots.

Public hearing was held with respect to rezoning land on South side of Dean Street owned by John Philopolous and George Chapman and land on Route 1 in front of Mal's to Manufacturing from GR and THB respectively.

Board voted to recommend to Town Meeting the rezoning from M to GR the land encompassing Pleasant Street, Sunset and Talbot Avenues.

Board voted to recommend to Town Meeting the adoption of Zoning By-Law amendment whereby the words "non-conforming building" will be changed to "or a building devoted to a non-conforming use" in section 16, paragraph B of the By-Law.

Meeting of September 20, 1965

Public hearing held for the purpose of discussing the zoning changes requested by Polaroid Corporation so as to allow industrial development in the Forbes Estate area.

Meeting of September 21, 1965

Special Meeting

Board voted to recommend the rezoning of Forbes Estate area from Single Residence to LM. Also voted to recommend Zoning By-Law changes to allow production of film and optical equipment in LM districts, to change the buffer strip of LM district so that planting shall extend 50 weet instead of the 100 feet, and parking to be 100 feet instead of 50 feet; to increase the height limitation of buildings from 35 feet to 60 feet; to allow 80-foot high building 500 feet from a residential boundary line; and to eliminate any restriction to building up to town line if land in next town adjoining is in the same ownership.

Meeting of October 4, 1965

Board discussed the layout and a possible construction of a circumferential highway which had been planned to connect Brook Street with Nahatan Street and possibly extend to Clapboardtree Street in Westwood, this being prompted by the possibility of Polaroid Corporation coming to Norwood.

Meeting of October 18, 1965

Public hearing held with respect to a possible change of Zoning law by increasing the area requirements for apartment building in a general residence area from 4000 sq. ft. per dwelling unit to 10,000 sq. ft. per dwelling unit.

Conservation Commission appeared before the Board and requested that the Planning Board consider a flood plain zone to be adopted by the Town of Norwood.

Meeting of November 1, 1965

Public hearing held with respect to rezoning two parcels of land on Dean Street owned by J. Phiopolous and George Chapman and Abraham Shagoury from GR to Manufacturing which land abuts land now zoned for manufacturing.

Preliminary plans for subdivision of land off Nahatan Street submitted by George Clarke, apartment house planned for the area.

Meeting of November 15, 1965

William Zoppo submitted a definitive plan of land comprising 13 lots off Neponset Street.

Mr. William Hyland and Eugene Landers, representing Fay, Spofford & Thorndike, discussed with the Board their progress of the study of land in the Meadows.

Petition for rezoning of land behind the Medical Center and abutting the railroad and Old Cemetery from Manufacturing to Business was submitted to the Board by Dr. Roy T. Lydon.

Mr. C. Roger Pearson submitted plans showing a proposed lay out of Brook Street and Garden Parkway extension as requested by the Planning Board.

Meeting of November 29, 1965

Public hearing was held with respect to rezoning the easterly side of Lenox Street from Willow Street to Cross Street.

Public hearing was held with respect to rezoning the area bounded by Washington Street, Prospect Street, part of Myrtle Street, part of Howard and Granite Streets, from general residence to single residence.

Meeting of December 8, 1965

Planning Board signed an agreement with John Philopolous and George W. and Amy M. Chapman whereby the latter agreed not to build any structure on their land on Dean Street closer than 30 feet from the street line.

Meeting of December 27, 1965

The Board voted to disapprove the preliminary plans as submitted by Mr. George Clarke for the subdivision of land southwesterly side of Nahatan Street.

Complaint received that Zoning Law with respect to beauty shops operated in homes in residential area is being violated.

Respectfully submitted,

PAUL M. MURPHY, Chairman

J. EDWARD BAMBER

JAMES T. O'SULLIVAN

JOHN F. LYDON

FRANCIS WISGIRDA, Clerk

Norwood Planning Board

REPORT OF PUBLIC WELFARE

To the Honorable Board of Selectmen

Norwood, Mass.

Gentlemen:

The Norwood Board of Public Welfare submits its annual report for the year ending December 31, 1965.

Alterations and improvements were completed to permit occupancy of the expanded office space on the ground floor. This action filled a long-time need and permitted the Department to provide better services to the community.

Increasing costs continue to be the major factor and these, combined with the liberalization of benefits, have tended to advance expenditures in all categories of assistance.

The present Government emphasis on a national level, as expressed in the Anti-Poverty and Medicare Programs, could have a telling effect on the future functions of the Welfare Department. We anticipate our par-

ticipation in this social services expansion will be great and more especially so with the Medicare Program.

The 1965 Welfare Caseload follows this report.

Appreciation is expressed to all Town Officials and Departments for their co-operation throughout the year.

Respectfully submitted,

FRANK R. SIMONI,
E. G. PACIORKOWSKI,
A. FRANKLIN SWIFT, JR.,
Norwood Board of Public Welfare.

WELFARE CASELOAD—1965

	AFDC	DA	GR	Total Cases	Total People
January	35	28	12	75	157
February	31	27	15	73	159
March	31	28	12	71	139
April	29	30	9	68	149
May	30	32	12	74	162
June	36	31	9	76	148
July	35	32	5	72	156
August	35	32	10	77	156
September	32	30	9	71	140
October	31	29	6	66	141
November	30	27	7	64	132
December	28	33	6	67	145

REPORT OF POLICE DEPARTMENT

Mr. Walter A. Blasenak, Gen. Mgr. Feb. 7, 1966

Municipal Bldg.

Norwood, Mass.

Dear Mr. Blasenak,

One has only to read the newspapers and listen to radio and television news reporting to be aware that crime has reached an all time high in these United States. In the words of President Johnson—"Crime has become a malignant enemy in our midst." It is also quite apparent that without strong public support the police agencies charged with the prevention and solution of crime are fighting what can easily become a losing battle.

Much can be done in law enforcement and crime prevention through good co-operation between the citizens and the Police Department. The first step is a complete understanding of the Police Department duties and the services it is prepared to give. It is desirable that every resident of our community know what he can do to help the police, and himself, in the event of an emergency or in a general program of crime prevention.

Society can also try to strengthen and reform law enforcement and the administration of justice, so that more of those who might commit crimes are deterred, more of those who do commit crimes are caught, and more of those who are caught are dealt with in such ways that they do not afterward commit crimes.

With this in mind your Police Department has continued its quest for knowledge in these areas by engaging in varied training programs during the year.

Beginning in April of 1965 Seminars for Police were sponsored by the Norfolk Mental Health Assn. President Mrs. Eugene Nelson and Executive Director Irving Sanders provided experts in the fields of Psychiatry, Psychology, Social Work and related areas to address the Police. Police from eleven towns participated in these Seminars held at the Norwood Police Conference room.

Chief Murphy served as Chairman and Mr. Sanders as Moderator.

The following subjects were discussed:

April 28—"How to Recognize and Handle Emotionally Disturbed People."
Speaker: Donald Patrick Kenefick, M.D., Associate Professor of Psychiatry, Boston University; Assistant Director, Law-Medicine Research Institute, Boston University.
Film: "Booked for Safekeeping."

May 12—Panel Discussion: "Profile of a Police Officer."
Rt. Rev. Robert J. Sennott, P.A., "Ethics for the Police Officer."
Arthur Cadegan, Deputy Superintendent, Boston Police Department, "Training and Discipline."
Harold Lee, M.D., Psychiatrist and Assistant Superintendent, Medfield State Hospital, "Satisfactions in Police Work."
Joseph Burak, Supervisor of Social Workers, Mass. Department of Corrections, "The Police and Community Relationships."
Moderaor: Irving Sanders, Executive Director, Norfolk Mental Health Association.

May 26—"Homicide and Suicide"—Medical and Psychiatric Aspects in Murder and Self-Inflicted Death.
Speaker: Donald Patrick Kenefick, M.D., Associate Director of Research, National Association for Mental Health; Assistant Director, Law-Medicine Research Institute, Boston University; Member of Attorney General's staff to investigate Boston strangling murders.
Speaker: Joseph A. King, M.D., Medical Examiner, Norfolk County.
Film: "The Cry for Help"—Police handling of suicidal persons.

October 13—"Psychiatry for the Police Officer."

Speaker: Harold Lee, M.D., Assistant Superintendent, Medfield State Hospital.

November 10—"Juvenile Delinquency."

Speaker: John S. Collins, M.Ed., Director of Law Enforcement and Court Service, South Shore Mental Health Center.

November 24—"Alcoholism."

Speaker: Harold W. Demone, Jr., Executive Director, The Medical Foundation, Inc.: Lecturer on Social Medicine, Boston University Law-Medicine Institute; Formerly Commissioner on Alcoholism, Commonwealth of Mass.; Author, "Alcoholism and Society."
Film: "The Mask"—Police handling of alcoholics.

December 8—"Types of Sex Offenders."

Speaker: Phlip Olmer, Asst. Director of Education, Rhode Island State Medical Center; Psychologist, Newton-Wellesley Hospital Outpatient Psychiatric Clinic; Visiting Lecturer, State College at Bridgewater.

For the third successive year, Officers of the Norwood Police Dept. attended classes in Criminal Law at Northeastern University. The representatives in the 1965 classes were Sergt. John J. Wall, Patrolmen James A. Michienzi, William J. Spierdowis and Joseph J. Coyne. This makes a total of twenty men of this department who have graduated from police courses at this institution of learning.

In May with the threat of riots throughout the land, a Riot Control Squad was formed within the department. It consists of two sergeants and twelve patrolmen, equipped with steel helmets, riot clubs, firearms and a complete gas unit.

A three day Seminar entitled "The Police Crisis—1965" was held in Boston during May. This program was sponsored by Northeastern University and was attended by Police Officials from all over the United States. The subject matter was presented in the form of lectures by specialists.

A. Civil Rights, Civil Disorder, Riots and Public Protection.
B. Police Juvenile Problems
C. Police Education and Training.
D. Organized Crime.
E. Supreme Court Decisions.
F. Police Problems and Solutions; A National Concern.
G. The Policeman—A Forgotten Man.

This seminar was attended by Chief Murphy, Lieut. Lyden, and Sergts. Wall, Groh and Curran.

In June we were fortunate to obtain the services of Mr. Howard Sarris of Millis, Mass. Mr. Sarris is recognized as the foremost authority on the eastern seaboard on riot control and gas procedures. He conducted a course of instruction with films in the Police conference room before taking

NORWOOD POLICE DEPARTMENT RIOT CONTROL SQUAD

In Retirement

JAMES J. THOMAS

James J. Thomas was appointed a Patrolman on August 24, 1955 and served the Town of Norwood Faithfully and conscientiously until his retirement on June 12, 1965.

the Officers to a wooded section of town for a field gas demonstration, with the participating Officers actually passing through the gas screen.

In September Patrolman Nicholas J. Connolly was detailed to Camp Curtis Guild to participate in the 3 day Annual Federal Bureau of Investigation Firearms Instruction Course. This officer received instruction in the use of the rifle, shotgun, submachine gun and the various types of hand guns. His knowledge will serve the department well in the instruction of other officers.

Be assured that your Police Department is anxious to give the community the maximum protection possible at all times.

In closing I would like to express my sincere appreciation to the Honorable Board of Selectmen, General Manager Walter A. Blasenak, department heads and personnel of all municipal departments, town meeting members, the local Press, and all good citizens of the Town of Norwood for their cooperation with the Police Department during the past year. I also thank the presiding Justice of the District Court of Northern Norfolk, Judge Gilbert W. Cox and all members of his staff. My sincere appreciation goes to the Officers and men of the Norwood Police Department, the Traffic Supervisors and the Police Matron for their devotion to duty.

Respectfully submitted,

JAMES M. MURPHY
Chief of Police

Chief of Police
James M. Murphy

Lieutenant
James F. Lyden

Sergenats

Martin J. McNulty
Valentine W. Balutis
John J. Wall
William J. Travers Jr.
John J. Flaherty

Detective Bureau

Sergeant James F. Curran
Sergeant Arthur J. Groh

Chief Clerk
Albert M. Bishop

Patrolmen

Francis T. Riley
Uno C. Carlson
William E. Lydon
David V. DeCosta
Richard J. Towne
Nicholas J. Connolly
Frank L. Walsh
Edward P. Murphy
Dermond F. O'Dea
William F. Costello
William J. Spierdowis
Joseph P. Flaherty
Joseph J. Coyne
Robert J. Lawrie
Nicolino J. Destito
James W. Kelly
Thomas J. Michienzi
Joseph N. Giampa
Vito M. DiCicco
Paul E. Fulton
James A. Michienzi
Anthony J. Yelapi
Edward F. Travers
William C. Casey
Domenic J. Fruci
Richard Joseph
William J. Wall
Joseph F. Tessicini
Frederick F. Quattrucci
Philip Devine
Leslie W. LeBlanc
Francis R. Fruci

Temporary Intermittent Patrolmen

Leon R. Padduck
Albert G. Lane
Albert L. Murray Sr

School Traffic Supervisors

Eleanor Brylinski
Ruth Chapman
Barbara Christensen
Josephine Czyrca
Patricia Downs
Janet DiCicco
Marie Griffin
Nellie Jurgielewicz
Adele Maloof
Marie Polovitch
Lillian Shumski
Ruth Wood
Mary Morrissey
Ruth Reddick
Julia Bossio

Matron

Anne M. Cavanaugh

Chaplains

Rev. Francis H. Delaney
Rev. Walton D. Moffitt

Medical Officer

John F. Kelly, M.D.

Arrests

Armed Robbery	1
Allowing Improper Person to Operate Motor Vehicle	1
Annoying and Accosting Person of Opposite Sex	1
Assault and Battery	12
Assault and Battery on Police Officer	2
Attempted Larceny	3
Attaching Registration Plates	1
A.W.O.L. from Armed Service	2
Breaking and Entering in Night Time	3
Default Capias	1
Carrying Dangerous Weapon	2
Delinquent Child by Reason of:	
Assault and Battery	2
Attempted Breaking and Entering in the Night Time	2
Breaking and Entering in the Night Time	5
Breaking and Entering in the Day Time	1
Disturbance	2
Drunkenness	7
Habitual Truant	2
Attempted Larceny	2
Larceny	9
Liquor in Motor Vehicle	1
Operating Without License	3
Runaway Child	2
Stubborn Child	4
Operating Uninsured Motor Vehicle Without License	1
Procuring Liquor for Minors	1
Using Motor Vehicle Without Authority	16
Stoning a Railroad Train	1
Disturbance	27
Drunkenness	119

Escapee from Mental Institution	3
Failure to Return Leased Motor Vehicle	1
Failure to Pay Wages	1
Failure to Stop for Traffic Signal	13
Failure to Stop for Police Officer	2
Forging and Uttering Prescription	2
Indecent Assault	1
Illegitimacy	4
Larceny	11
Larceny by Check	11
Larceny by Fraud	1
Larceny of Motor Vehicle	1
Leaving Scene of Accident	5
Malicious Damage to Property	8
Mental Patients	1
Non-Support	15
No License on Person	3
Non-payment of Wages	1
Non-payment of Fine	2
Operating Negligently	22
Operating Under Influence	10
Operating Unregistered Motor Vehicle	3
Operating Uninsured Motor Vehicle	3
Operating Without License	11
Operating after Right to Operate Suspended	1
Possession of Burglarious Tools	1
Speeding	24
Suspicion, Breaking and Entering Night Time	1
Using Motor Vehicle Without Authority	12
Refusing to Stop for Police Officer	2
Unlawful Sale of Alcoholic Beverage	1
Unlawful Delivery of Alcoholic Beverage to Minor	1
Violation of Town of Norwood By-Laws, Loitering	1
Violation of Town of Norwood Traffic Rules and Regulations	4
Vagrancy	3
Violation of Town of Norwood By-Laws, Refusing to Move for Officer	1
Violation of Town of Norwood By-Laws, Peeping Tom	1
Stubborn Child (not Juvenile)	1

DISPOSITION OF CASES

Appeals Withdrawn	6
Appeals Entered	12
Committed to Framingham Women's Reformatory	1
Committed to House of Correction	18
Committed to State Farm	7
Committed to Middlesex School for Boys	2
Committee to State Hospital	6
State Prison	1
Continued Cases	88
Defaulted	10

Default Removed	1
Delivered to Other Departments	13
Dismissed	54
Filed	46
Fined	145
Not Guilty Finding	21
Probated	47
Released	37
Restitution Made	21
Ordered to Make Settlement	1
Suspended Sentence	37
Sentence Rescinded	1
Turned Over to Military Police	2
Turned Over to Youth Service Board	1
Turned Over to Connecticut School for Boys	1

MISCELLANEOUS DUTIES

Accidents Reported and Investigated	575
Alarms Received	220
Ambulance Calls Attended	554
Bomb Scares	2
Buildings Found Open and Secured	704
Cases Investigated	726
Dead Bodies Cared For	5
Death by Auto Accident	4
Death by Accident	2
Defective Curbings Reported	2
Defective Drains Reported	1
Defective Hydrants Reported	3
Defective Manhole Covers Reported	10
Defective Sidewalks Reported	18
Defective Sewers Reported	10
Defective Streets Reported	24
Defective Street Lights Reported	107
Defective Traffic Signs Reported	95
Defective Water Pipes Reported	23
Defective Wires Reported	4
Disturbance Suppressed Without Arrest	218
Dog Bites Reported	181
Dogs Killed by Police	5
False Alarms	40
Funeral Escorts	151
Lost Children	30
Mental Patients	40
Missing Persons Reported	52
Money Escorts	104
Sick and Injured Cared For	266
Summons Served	1044
Suicide Attempts	7
Suicides	2

Violation Parking Regulations	5052
Runaway Girls	2
Runaway Boys	3
Registry of Motor Vehicle Notice	
Warning	3
Registry Action	28
Court Action	97
Vacant Homes Checked	390

REPORT OF PUBLIC WORKS DEPARTMENT

Mr. Walter A. Blasenak
General Manager
Norwood, Mass.

Dear Sir:

I herewith submit my report as Superintendent of Public Works Department for the year 1965.

HIGHWAY DIVISION

Street Maintenance

A program of maintenance for town ways, street signs, guard rails, culverts, bridges, brooks, curbing and sidewalks were cared for throughout the year.

Fifty-five thousand gallons of liquid asphalt were distributed on the streets in need of attention. Gravel stone was used for cover.

Chapter Ninety Maintenance Program

The Town of Westwood recapped their end of Nahatan Street to the Norwood Town Line.

Norwood under contract continued recapping of this street from the Westwood Town Line to our Prospect Street after the water main gate boxes and house curb boxes, drain and sewer manhole castings on the street were raised.

Maintenance and Control of Traffic

Traffic lines, parking lines, crossewalks and curbing were marked and painted where needed on the highways and in the five town-owned parking lots.

New regulatory signs such as "STOP" signs and various types of "Parking Signs" were placed as ordered. Existing traffic markers were repaired, repainted or replaced where needed.

Parking Meters

One hundred of the new style "Vandal-proof" meter heads were added to the 124 set during the past two years. Gradual replacement of the old style heads will continue.

Collections of coins were regularly made. Meters and their posts were repaired as needed.

Sewer Division

The pumping station at Spruce Road was regularly inspected and maintained.

A large group of main sewers which frequently clog are inspected every second week.

Stoppages on house lines often are repeaters, usually due to roots within sections of the pipe.

Sewer Statistics

1.	Number of dwellings, January 1, 1965	6085
	Number of dwellings built in 1965	85
	Total number of dwellings, December 31, 1965	6170
2.	Sanitary house connections made in 1965	131
3.	Total number of sanitary house connections in operation, December 31, 1965	6040
4.	Total length of sewer mains in operation January 1, 1965	83.91
5.	Total length of sewer mains built in 1965	1.66
6.	Total length of sewer mains in operation December 31, 1965	85.57
7.	Broken mains repaired during year	4
8.	Broken services repaired during year	5
9.	Services abandoned during year	0
10.	Manholes rebuilt	8
11.	Broken or worn castings replaced	6
12.	Locked type covers installed	0
13.	Main stoppages	34
14.	Service stoppages	202
15.	Services relaid	5

16. The department supervised the construction of all services laid by developers.

Water Division

1.	Number of water services, including all services for public and private buildings, cemeteries, parks and fountains excepting services for fire purposes only, in use December 31, 1965	6637
2.	Number of above services equipped with meters	6637
3.	Number of fire services connected and ready for use December 31, 1965	68
4.	Number of fire hydrants connected and ready for use December 31, 1965	768

5. Length in feet of each size of main pipes four inches and above, in use December 31, 1965:

4"	2,973
6"	201,284
8"	190,656
10"	31,256
12"	33,511
14"	11,349
16"	11,982
20"	35
24"	2,416
	485,462
	(91.5 miles)

6.	Number of meters set (new)	125
7.	Number of meters replaced	230
8.	New water services added to system	125
9.	Water services renewed	16
10.	Water services frozen	4
11.	Water services abandoned	4
12.	Water service leaks	101
13.	Hydrants broken by vehicles	4
14.	Hydrants removed and relocated	1
15.	Water main leaks	18

WATER STATISTICS

Monthly Consumption in Gallons

	M.D.C.	Westwood Well	Ellis Station	Total Gallons
January	98,380,000	126,000	92,000	98,598,000
February	89,830,000	....	84,000	89,914,000
March	97,020,000	....	90,000	97,110,000
April	94,680,000	48,000	550,000	95,278,000
May	114,030,000	7,640,000	104,000	121,774,000
June	117,140,000	7,615,000	98,000	124,853,000
July	113,120,000	11,110,000	1,540,000	125,770,000
August	101,240,000	21,882,000	94,000	123,216,000
Septemeber	88,640,000	15,004,000	97,000	103,741,000
October	98,180,000	....	122,000	98,302,000
November	92,690,000	....	99,000	92,789,000
December	101,510,000	....	88,000	189,510,000
	1,206,460,000	64,086,000	3,058,000	1,273,604,000

(No water pumped for public use from Buckmaster Pond, Westwood)

Yearly Total	1,273,604,000
Highest Day—August 7, 1965	6,977,600
Highest Week—August 1 to August 7, 1965	31,343,000
Gallons of water supplied to distributing mains during year	1,273,604,000

The Town supply at the Westwood Well was tested twice each week. Wells at Ellis Station were tested regularly.

The M.D.C. Commissioners placed a ban on use of water for other than domestic and industrial use from August 12th to September 17th due to deficiency in rainfall. Watering of lawns and gardens and filling of pools was forbidden.

Our Selecmen directed to have 24 hour operation of the Well at Westwood during that period consequently we were able to shut off our supply from the M.D.C. from eleven o'clock at night until 6 A.M. the following day. This operation conserved the M.D.C. supply.

Three five hour tests were run with the By-Pass at the Ellis Pumping Station on Route 1 open. This permitted the pumps at the Ellis Station to supply all the water fed up Route 1 while all the M.D.C. supply went up Ellis Avenue. No appreciable pressure drop was noted.

Our water resources supplement the M.D.C. supply and thus Norwood is in a most enviable position waterwise in spite of the drought of the past decade.

Nothing locally should be allowed to diminish our present local resources until such time as the M.D.C. has a loop on their distribution system which supplies Norwood.

Hydrants on dead end water lines were blown off in the spring and fall. All hydrants were operated and inspected twice during the year.

The semi-annual run off of water from dead end lines eliminates stagnation to a large degree and rids the system of colorization as well as odorization of water in those feeders not tied into a grid.

A program of replacement of aged hydrants and gating hydrants without gates should be an annual practice.

Constant hydrant inspections were carried on during the winter months on both hydrants that were operated or those located where the ground water table is high.

A record was made of any work done on either a hydrant, hydrant gate or a main gate.

Water Department personnel respond to all fires in industrial or high valve mercantile districts.

New water mains laid by contractors were tied to existing mains in town ways by the department.

The painting of the four million gallon standpipe was finished during the year and the tank put back in service.

The 1.2 million standpipe should be painted in 1966.

Domestic meters were read quarterly and factory meters were read

In Memoriam

MARTIN W. FEENEY, SR.

Martin W. Feeney, Sr. started work in the Norwood Public Works Department on June 21, 1928 and worked for the Town of Norwood to the time of his death on June 24, 1965, at which time he was Water and Sewer Division Foreman of the department.

His services with the town began under the supervision of his father, who then was Water Service Foreman in the department. Martin became foreman of his division upon the retirement of his predecessor Foreman John Folan.

The Town of Norwood expresses its gratitude for his faithful service and extends its sympathy to his family.

In Memoriam

HENRY S. BERGERON

Henry S. Bergeron started work in the Norwood Public Works on April 1, 1926, and worked as a Roller man and Water Station Operator until his retirement on March 12, 1957.

He was a veteran of World War I and died on August 1, 1965.

The Town of Norwood expresses its gratitude for his faithful service and extends its sympathy to his family.

monthly. Check valves where private water supplies are cross connected to the Municipal supply were inspected quarterly. Stopped meters were repaired and replaced. Meters were set on new services and service calls were promptly made where requested.

Private swimming pools were filled on call.

Pipe and fittings were transported from stock to locations where mains were to be laid by contractors.

The construction of water house connections and water mains by Developers were supervised by the Public Works Department.

The water properties were regularly patrolled twice a week and buildings, equipment and grounds were maintained.

FORESTRY

Moth Suppression — Dutch Elm Disease Control

Elm trees when in leaf were sprayed by a contractor for the control of the Elm Leaf Beetle.

A contractor removed many diseased trees on various streets of the Town. Ivy and roadside weeds were sprayed in July.

Roadside brush was cut in outlying sections of the Town.

Eightly-two Maple trees and some flowering trees were planted in front of property owners' homes.

RUBBISH COLLECTION

The monthly collection has been adhered to. Christmas Trees were collected in January. A collection was provided during the May Clean-up Campaign for household items not normally allowed to be set out for pickup by the Town force, such as, branches, beds, stoves, etc.

Collection was made at the Municipal Building, Civic, Fire Station and at street rubbish cans each week.

DUMP

Public bids were taken for continuing the Sanitary Land Fill operation at the Municipal Dump. The contract again was awarded to A. Shagoury and Co., Norwood, Mass., who was the low bidder. He continues to operate the dump in a most execllent manner.

EQUIPMENT

The following equipment was purchased for the department. Specifications for the same were written by the department.

1—R-190 series International Chassis with a 16 cubic yard Gar Wood Load Packer Rubbish Body.

1—R-190 series International Chassis with a 1200 gallon Eductor Catch Basin cleaner Body.
1—File Cabinet.
1—Two-way Radio.
1—House sewer cleaning machine.
1—¾ ton pickup truck with Water Department Service Body and radio.
1—Bomdardier sidewalk tractor complete with a One-way plow and a Vee plow.
1—House service water tapping machine.
1—10 foot One way truck snow plow.
1—Concrete cutting saw.
1—3 inch water pump.
1—9 foot Baughman Sand Spreader.
1—One cubic yard sander for spot sanding.

SNOW REMOVAL

The usual work under this category—plowing, sanding, salting and posting of coasting signs were promptly done.

Catchbasins, hydrants and parking meters were cleared of snow. Sand boxes were set out on many hills and kept filled with sand for public use.

1965 Snowfall

Total for 1965—40.3", which is about 9" below normal. Largest single storm was January 16 and 17, which left 5.9". Greatest snowdepth was 11" on January 24th.

RAIN

Total precipitation for 1965 was only 26.69", which is about 19.0 below below normal. The cumulative deficiency for the past two years is now 29 inches.

PARKS AND PLAYGROUNDS

All the parks, playgrounds, tennis courts and baseball diamonds were cleaned of debris and rolled in the Spring. Grass was treated with lime and fertilizer and mowed during the grass-growing season.

Frequent watering of shrubbery was carried out during extreme hot weather. Precipitation data for the year is listed below.

Shrubbery was trimmed at the end of the growing season. Brush was cut from wooded park and playground areas. Skating areas were maintained during the ice season. Assistance was given to promote events connected with the Town Fourth of July Activities.

All of the playground equipment was inspected, repaired, painted and erected at the different playgrounds.

The Civic Tennis Courts, various baseball diamonds, including four Little League fields were graded and maintained.

Hawes Brook Pool is being kept filled with water during this Winter.

Inspection of Hawes and Fr. McAleer's properties are made twice each week.

Both pools at Hawes Brook and Father McAleer's and buildings were maintained from the opening day in June until Labor Day.

MISCELLANEOUS WORK

1. Automotive maintenance work for the following departments: Cemetery, Engineering, Light, Police and Public Works.
2. Issued gasoline to the following departments: Cemetery, Engineering, Light, Police, Recreation, School and the Municipal Building.
3. Grounds maintenance to the following departments: Cemetery, P.W.D., Light, Recreation, School and the Municipal Building.
4. Maintenance of Honor Roll.
5. Erection of School Department playground equipment.
6. Handling of Voting Equipment.
7. Installation of flag holders prior to National Holidays.
8. Christmas Lighting.
9. Furnished equipment and labor to Cemetery, Civil Defense, Engineering, Fire, Light and School Departments.
10. Custodian service at Municipal Building.

In conclusion I wish to express my appreciation for the cooperation given me by the personnel of this Department and all officials and personnel of other departments of the Town.

Respectfully submitted,
ALBERT E. CASEY
Superintendent of Public Works

REPORT OF CLERK OF PURCHASES

Mr. Walter A. Blasenak
General Manager
Norwood, Massachusetts

Dear Sir:

I hereby submit my annual report for the year ending 1965.

A total of 1871 purchase orders was issued during 1965.

On all requisitions where price was estimated to exceed $1000.00 advertisements were prepared for sealed proposals and bids were awarded in accordance with Town By-Laws.

With the exception of electrical apparatus and pole line hardware and copper tubing deliveries remained in good order during the previous year. The copper market was in a turmoil during the last quarter of the year and many avenues had to be used to acquire the necessary tubing for the installation of water services.

I wish to thank all Town departments for their cooperation during the year of 1965.

Very truly yours,
JOHN J. McAULIFFE
Clerk of Purchases

REPORT OF RECREATION DEPARTMENT

Mr. Walter A. Blasenak
General Manager
Norwood, Massachusetts

Dear Sir:

Again it is our pleasant task to submit a report of programs and activities of the Recreation Department during the year 1965 which just concluded. This makes report number seventeen submitted by us and the twenty-first since the Department was founded on a full time basis in 1945.

During 1965 there was no relaxation of efforts by all concerned with the Department to continue to offer interesting and attractive programs and activities for the expanding population of Norwood. This expansion is reflected in the growing numbers participating in the programs and in the increase in programs offered.

In the following paragraphs we have provided a narrative description of the various programs and activities carried on in 1965. Our recommendations and comments have been included where appropriate.

SUMMER PLAYGROUNDS

The summer season of 1965 was one of the most pleasant weatherwise that has been experienced in several years. Indicative of the fine weather was the fact that only one half day of rain was experienced and a total of only eight baseball games had to be postponed. All other activities were conducted on schedule, indeed a most unusual situation in this area. The opening to two new playgrounds plus the ideal weather accounted for an overall increase in attendance at playgrounds of 12,625. Attendance in 1964 was 32,617 and in 1965 was up to 45,242.

The playgrounds were conducted under supervision during the usual nine week season beginning Monday, June 28th and continuing through Thursday, August 26th. The playgrounds were open daily for a six hour period, mornings from 9:00 a.m. to 12:00 noon and afternoons from 1:30 p.m. to 4:30 p.m. Playgrounds were conducted at six School Department locations — Callahan, Shattuck, Winslow, Prescott, Cleveland, and for the first time at the Oldham School. Playgrounds were also conducted at eight Recreation Department areas — Endean, Elliot Park, Wilson Street, Pleasant Park, Father McAleer's, Bond Street, the Recreation Center, and for the first time at the new Ellis Gardens area.

The Recreation Center was operated exclusively for boys and Bond Street exclusively for girls and smaller boys. All other playgrounds were operated for both boys and girls of all ages, with a male and female Playground Leader on duty to supervise activities at all times the playgrounds were open. The opening of the new playgrounds at the Oldham School and Ellis Gardens filled a long felt need. Ellis Gardens proved to be the best

attended of all playgrounds with Oldham ranking about in the middle in total attendance out of the fourteen playgrounds.

Members of the Playground staff attended a Playground Leadership meeting for an entire day during the week prior to the opening of the season. A program was presented on that day to cover various phases of the program to be conducted during the summer. Subjects covered included Playground Leadership and Management, Conduct of Games, First Aid, Arts and Crafts, and Tennis.

A meeting of all Playground Leaders was held one afternoon a week during the season, at which time additional instruction was offered and the supervisory staff was able to hear comments, suggestions, problems, and the like from the Leaders.

As we have pointed out innumerable times in the past, the most important factor in a successful recreation program is the quality of its leadership. We must again compliment the fine staff of Supervisors and Leaders who served during 1965. Without their understanding, cooperation, and fine performance, the program could not have been the success that it was.

All sports activities in the Playground program were directly under the direction of the Supervisor of Sports who again did an outstanding job in this most important part of the program. Baseball leagues were conducted for boys of three different age groups with some one hundred thirty-five games played during the season. Boys from age six through age fifteen had the chance to play in these leagues conducted on playground days. The same age girls participated in two softball leagues with a total of sixty-four games scheduled and played during the season. The Supervisor of Sports was responsible for scheduling, direction of games, issuing of equipment, and publicity for all five leagues. Participation was high, competition keen, and interest high throughout the year. The Supervisor of Sports also assisted in planning and conducting many special events held during the season and was of special help to the individual Playground Leaders with their day-to-day problems.

The Supervisor of Arts and Crafts had direct responsibility for the conduct of this program carried on at each of the playgrounds. Major projects were scheduled each week, with the Supervisor visiting each playground for at least a half day during the week, instructing the Leaders and the children in the particular project for that week. The Supervisor also met with the Leaders at the weekly staff meetings to discuss projects, and in addition prepared and distributed a large amount of printed material to the Leaders during the season.

The Tennis program continued its increase in popularity with good weather of course bringing out larger numbers of participants than ever before. The Supervisor of Tennis provided instruction at the Recreation Center courts and at the High School courts, with a weekly schedule set up and followed. During the season three tournaments were conducted, all for boys and young men. One was held for boys age 12 and under, a second for boys age 12 through 15, and the third for age 16 and over. The first

two tournaments were played during the day time with participation excellent. The tournament for young men was played whenever the contestants could arrange matches. There were some forty entries this year, with many fine matches played before Jerry Giesecke won the final match and the handsome trophy that was awarded. It was especially gratifying that young Giesecke won the tournament, since he was also the Tennis Supervisor, and last year had been runner-up. To meet the growing demands for more courts and more playing time, we have recommended in our budget requests for 1966 that four courts be constructed at the Prescott School area and that the courts at the Senior High School be lighted.

Individual playgrounds sponsored and conducted many different programs at their particular locations. Ours is a flexible program with activities popular with the children stressed on the individual playground rather than having a formal rigid program that must be followed everywhere. The traditional games provided many hours of enjoyment and these along with doll shows, pet shows, talent shows, and the like enabled the children attending playground to enjoy the long happy summer season.

A townwide horseshoe tournament was held with many participants. The Boston Children's Theatre Stagemobile visited Norwood again last summer, presenting two outstanding performances at the Recreation Center before more than fifteen hundred children, many of whom were enjoying their first "live" theatre. More than five hundred children enjoyed a one day outing at Nantasket Beach while a similar number attended a Red Sox baseball game at Fenway Park in Boston, Playground Leaders accompanying the children on these two trips.

Based on our personal experiences and observations and those of members of our staff, the following recommendations are offered to enable us to continue to improve facilities in the future.

1. Acquisition of land area in the Union Street neighborhood to provide future playground.

2. Construction of parking area at corner of Washington and East Hoyle Streets to serve baseball and softball fields and tennis courts at Recreation Center.

3. Construction of four tennis courts at Prescott School area.

4. Lighting of four existing tennis courts at High School.

5. Institution of a program to provide more and better maintenance of outdoor areas during summer season.

6. Continuation of improvements at Pleasant Park playground by filling, loaming, and seeding area beyond present baseball field and by planting trees around perimeter of playground.

7. Carrying out of miscellaneous smaller projects which have been recommended in our 1966 budget recommendations.

INDOOR SWIMMING PROGRAM

Interest in indoor swimming is growing steadily in Norwood. As we enter the third year of the indoor program of swimming, we have built up a good group of enthusiasts for this sport. A well balanced program of activities was offered in 1965 and attendance in all activities increased again. Regularly scheduled programs and classes are conducted Monday through Thursday with general swim periods scheduled for Fridays and Saturdays. There are competitive classes and instructional classes for both boys and girls, Junior and Senior Life Saving for both boys and girls, instructional classes for men and women, a class for physically handicapped, and a Water Safety Instructor and Aide course for young men and women.

Both the boys' and the girls' swim team enjoyed most successful seasons during 1965. Practice sessions were held twice a week for both teams. They engaged in several dual meets with other teams of comparable ability and gave very good accounts of themselves. Several of the better boys and girls competed in Amateur Athletic Union meets held throughout New England with many trophies and medals coming back to Norwood.

Water Ballet for girls continued to be most popular. One evening a week is set aside for this activity with all degrees of skill receiving instruction. Again in the spring of 1965 an Open House was presented at which the girls in the program put on an evening of entertainment for their parents and friends.

Interest is continuing to increase in all phases of the indoor swimming program. Many boys and girls are making swimming their number one interest, and as more of them do this, results will be realized in quality and quantity produced.

OUTDOOR SWIMMING PROGRAM

Father McAleer Pool and Hawes Brook Pool opened on Wednesday, June 23rd and both were open each day of the week until Labor Day. The pools were open Monday through Friday from 9:00 a.m. to 12:00 noon for swimming classes and from 12:30 to dark for general public swimming.

On Saturdays the pools opened at noon and on Sundays at 1:00 p.m. and remained open each of these two days until dark.

The fine warm sunny days of last summer brought out record numbers of patrons at both outdoor pools. We are happy to report that the summer passed with no major accidents or incidents of any kind. This record is in large part due to the diligence and efficiency of the staff of Lifeguards and we wish to compliment them for another fine season of service.

A complete program of swimming instruction was offered at both pools for those who could not swim at all on up through those who were already experts. Registration was conducted through the local schools in the spring with more than twenty-five hundred boys and girls signing up for classes and eventually assigned to classes. Classes were arranged for a two week period for each participant which meant that he received a total of ten hour of instruction, classes meeting each morning Monday through Friday

for a one hour period. Those successfully completing the courses and passing the final examinations were awarded suitable Recreation Department certificates as well as suitable American Red Cross certificates. Great use was made of the indoor pool at the Recreation Center for teaching of advanced skills not requiring shallow water. A total of 753 certificates were issued during 1965 season as follows: 300 Beginners, 215 Advanced Beginners, 102 Intermediates, 61 Junior Life Saving, 13 Senior Life Saving, 10 Swimmers, 9 Advanced Swimmers, 10 Survival Swimmers, 10 Advanced Survival Swimmers, 10 Water Safety Aides, and 13 Water Safety Instructors. Hundreds of others who may not have been successful in passing their final examinations, nevertheless benefitted greatly from the instruction they did receive during their courses.

Again last summer, the Sting Rays, the competitive group for both boys and girls, participated in the Suburban Swim League. This is a league of nine communities in this area. Meets were held two evenings of the week both at Norwood and at swimming areas in the other communities. Included in the league besides Norwood were Needham, Wellesley, Sherborn, Medfield, Walpole, Framingham, Canton, and Westwood. In 1964, the first year for the Norwood team, they finished in fourth place. In 1965 they improved their standing to second place and made a fine showing in the Regional Meet at the end of the season, held this year in Medfield. Norwood's young swimmers had the opportunity in this activity to compete against boys and girls of their own age groups and of the same general skills. Many spectators as well enjoyed the meets both in Norwood and out of town. This league is unique in New England and promises to grow even more in years to come.

SENIOR SET

During 1965 the Recreation Department continued to offer a program of leisure time activities for the Senior Citizens of Norwood. Programs were offered approximately twice a month. Included among the activities were theatre parties, film programs, speakers, socials, entertainers, card parties, outings, and the like. Currently there are approximately three hundred men and women on the Senior Set mailing list and attendance at activities at the Recreation Center averages between fifty and seventy-five. The members themselves are very active and helpful in planning and carrying out programs.

BATON TWIRLING

Classes in Baton Twirling are still held one afternoon of the week at Social Hall of the Recreation Center. Popularity of this program has continued at a high level with more than a hundred girls in the program. Expert instruction in twirling and marching is provided the girls in their classes. The Norwood Rec-Ettes, the uniformed marching unit made up of the girls in the program, took part in several local parades and made an excellent appearance in each one. In June, "Open House" was held with parents and friends of the girls in attendance to watch them in competition among themselves. In November, another highly successful National

Baton Twirling Association Competition was held in Norwood with the top twirlers in New England competing before a capacity audience at the Norwood Junior High School.

RIFLE CLUB

The Norwood Recreation Junior Rifle Club provides the opportunity for boys in the age group of fourteen through eighteen to learn the proper use of firearms under expert supervision and instruction. Two different groups meet on one evening of the week, a Beginners Group and an Advanced Group. After a thorough course in the fundamentals of marksmanship and safety, the boys can fire for individual awards, take part in team postal matches conducted by the National Rifle Association with which the Club is affiliated, and they can fire in shoulder-to-shoulder matches with other clubs in this area. During 1965 the competitive groups made particularly good showings in the postal matches and in their in person matches with other clubs. In all, some sixty boys are members of the Club at the present time.

GIRLS DRAMA

After a lapse of nearly two years, the long popular program of Girls Drama was resumed in September with the addition of Mrs. Patricia Urquhart to the Recreation Department staff as Supervisor of the Drama program. The program caught on immediately with many who had been in the program two years ago as well as many new girls participating. The girls, ranging in age from seven through thirteen or fourteen, meet in regular weekly sessions at the Recreation Center after school. During these sessions, many activities related to the field of Drama are conducted on a more or less informal basis. The emphasis is on the children enjoying themelves while they are in attendance. "Open House" was presented in early January 1966 at which time parents and friends of the girls had the chance to see the types of activities in which the girls engage during their sessions. In this fine program, the girls are able to gain poise and confidence in expressing themselves as well as learning some basics of Drama, all the while enjoying themselves in company with their friends.

TWILIGHT BASEBALL LEAGUE

Four teams of young men up through age twenty-one participated in the Twilight Baseball League during the 1965 summer season. Games were played two evenings of the week with a total of thirty games being played. Approximately a hundred young men took part at one time or another with spectators also enjoying the games. The Recreation Department provided equipment and supervision for the games.

GIRLS' SOFTBALL LEAGUE

Again in 1965 a total of six teams participated in the Girls' Softball League with more than one hundred twenty-five girls appearing in the line-ups of the various teams. Beginning in early May and continuing through August, games were played on three evenings of the week at the

Recreation Center softball field with many spectators also on hand to enjoy the games. Through this organization it was possible for young women to enjoy physical exercise and wholesome competition. At the end of the season, the league held a banquet at a well known local restaurant.

FOURTH OF JULY CELEBRATION

The Recreation Department cooperated in every way possible in the planning and running of the Annual Fourth of July Celebration. The Superintendent participated in planning sessions during the spring with members of the overall committee. The Department had direct responsibility for the N.E.A.A.A.U. Swim Meet which was held once again on the afternoon of the holiday at Hawes Brook Pool. This event again attracted the outstanding swimmers from all New England and also saw the participation of many local swimmers. The Department also assisted with conduct of the Junior Olympics held the holiday morning at Elliot Park and had responsibility for the evening fireworks display. The Rec-Ettes, the marching unit of the twirling classes, marched in the parade the holiday evening. Once again the entire program was most successful in every way. All community organizations and individuals are due a vote of thanks for their continuing efforts in making the observance of Independence Day in Norwood such an outstanding and memorable event.

RECREATION BASKETBALL LEAGUE

The Recreation Basketball League continued operation during the fall and winter season for young men beyond high school age, providing needed physical exercise and supervised competition for close to a hundred individuals during the season. Five teams participated in the league in 1965, playing games two evenings of the week at the Senior High School court. Supervision, equipment, and other costs are assumed by the Recreation Department. Many of the games are also enjoyed by spectators in attendance.

STAMP CLUB

The Norwood Recreation Stamp Club was organized in the fall of 1963 and for a year and a half enjoyed steady growth in numbers and interest. The Club met twice a month at the Recreation Center for discussion of subjects of common interest pertaining to philately and for swap and auction sessions. Gradually, however, in the fall of 1965 participation declined, due in some measure to the departure for school out of town of many of the original members who were the real nucleus of the Club. Rather than continue operation with a few members, it was decided with the members left to discontinue activities for the present with the understanding that if a sufficient number desired, the Department would again assume responsibility for the Club.

CAMERA CLUB

The Norwood Recreation Camera Club has continued to be most active in many areas. The officers and executive committee of the Club present

most interesting and stimulating programs twice a month September through June. In addition, field trips are conducted at various times throughout the year, including the summer season. Competition in the various classes is very keen and the Club members have been outstanding in their competition at other levels. In November 1965, the Club sponsored the New England Council of Camera Clubs competition, an affair held on four occasions throughout the year in a different state. It was a real achievement for the local Club to have this competition in only its third year of existence. The competition was held at the Senior High School auditorium before an audience of three hundred camera fans from New England. A total of seventy-two clubs were represented in the competition. The Club is to be complimented for the excellence of the program.

MISCELLANEOUS

The Superintendent and other members of the staff assisted individuals and organizations during the year with various projects concerned directly or indirectly with recreation. The Department cooperated with other town departments in such programs as lighting of areas, coasting streets, skating areas, and preparation and maintenance of areas. The Superinendent appeared before local groups and organizations to discuss and explain the programs and activities of the Department. Material describing the programs and activities was prepared and distributed through the Welcome Wagon. On several occasions advice and assistance were rendered other communities with their questions and problems in the field of recreation. The Superintendent served on many committees concerned with town affairs, directly and indirectly concerned with the Department itself.

CONCLUSION

For another year of genuine progress and service, the entire staff of the Recreation Department is indebted to many groups and individuals. Special thanks are due to the General Manager and his staff, the Board of Selectmen and their Recreation Advisory Committee, and to the various other town departments and boards with which the Recreation Department had contact during the year. Special mention must be made of the more than sixty persons employed by the Recreation Department at various times during the 1965 season. Their loyalty, efficiency, and enthusiasm in carrying out their assignments were indispensable in the modest success enjoyed by the Department during the year. Most important of all perhaps is the continuing understanding, cooperation, and participation of countless thousands of citizens in the various programs and activities conducted during the year. To them we again promise a continuation of our efforts to provide Norwood with the best facilities and programs possible.

Respectfully submitted,

RICHARD E. READY

Superintendent

REPORT OF SEALER OF WEIGHTS AND MEASURES

Mr. Walter A. Blasenak
General Manager
Town of Norwood, Massachusetts

Dear Sir:

I present you herewith, the annual town report of the Department of Weights and Measures of the Town of Norwood, for the year ending December 31, 1965.

Number of units tested	817
Number of units sealed	787
Number of units adjusted	165
Number of units not sealed	12
Number of units condemned	18
Fees collected and paid to Treasurer	$909.90

Random spot checking of essential food items conducted during the year numbered some 1249 units. Of that total, 852 were found to be correct, 55 were found to be under weight and 342 were found to be over weight. The improper findings were removed from sale by the merchants who were advised accordingly. This detail serves to double check against human and mechanical elements involved in prepackaging.

During the past year, the Mass. Wts. & Meas. Assoc. (of which Sealer is a member) filed bills for new legislation, providing for permissive change in title of "Sealer" to "Inspector" of Wts. & Meas., which is now Chapter 405 Acts of 1965.

The Board of Selectmen should give consideration to accept this change in title as it is self-explanatory in enabling our citizens to be more aware of the services available. Case in point — one citizen complained in May regarding the purchase of a quantity of loam. Insufficient facts were presented about a month after transaction and only then upon the advice of a Boston attorney's suggestion of contacting Sealer. (Title was misleading to this citizen). However, I did visit the site and tried to determine as best possible, the quantity of loam at time of measurement findings. It was evident that the whole transaction was illegal and could have been corrected had this citizen been more aware of the depts. services and presented sufficient facts.

The Sealer also received another improperly presented complaint or request regarding the questionable quality of gasoline being sold at a particular "cut-rate" service station because "his automobile did not function correctly". However, I checked out the operations at that station, and the gasoline octane tests conducted by the Mass. Motor Fuel Sales Dept. found the gasolines to be within the prescribed legal tolerances.

The authorization of fee increases, Chapter 55, Acts of 1965, became effective on May 23rd and although a quantity of units were sealed prior to that date, the receipts for the fractional year more than doubled by collections of $476.00 over last year. It must be pointed out that this bill was sponsored to provide new revenue to cities and towns so as to provide more adequate budgets and equitable compensations for administration of these specific depts.

The new Mass. Consumers Council, believed to be the first of its kind in any state and modeled after the late President Kennedy's Nat'l Cons. Council, has been most effective in rendering an untold value of public service by inaugurating Chapt. 406, Acts of 1965. This bill authorizes the State Bureau of Standards to assume and perform wts. & meas. duties in certain towns which neglected consumer protection.

The trend has been indicated that more legislation will be sponsored if adequate support is not available to these depts. since this council has appeared to have easily obtained the publics wholehearted support. It must be pointed out that many of our Mass. Laws date back to the colonial days of 1637. It is a known fact that it is more difficult to repeal or amend laws which have been on the books for many years than to particularly inaugurate new administrative weights & measures matters.

Chapter 94 of Mass. Gen. Laws was also amended which provides for marking with identity and quantity **all commodities** which are packaged for sale at retail. This legislation was designed to control and prevent deceptive packaging; so, it behoves shoppers to read and compare labels. This means that now, packaged retail sales of any meat, poultry or edible fish except soft shell clams and oysters must be marked outside; plainly and conspiciously as to price per pound of contents and total sales price. Also, any commodity, prepackaged in any manner prior to retail sale, shall bear a plain outside statement of identity and net quantity of contents. These laws are now somewhat more definitive in these respects such as the declaration of quantity on the popular aerosol packages which must disclose the net quantity of the commodity including the propellant. If the commodity is solely liquid, terms will be of liquid measure, otherwise in terms of weight; except that if a commodity is packaged in an aerosol container, the commodity including the propellant shall be in terms of weight, and the commodity is cloth or yard goods, the declaration shall be in terms of linear measure.

I must report that the former undersirable conditions of inadequate, dangerous and perhaps slipshod proceedures pertaining to past methods of testing vehicular tank meters has at last been corrected this year. Thanks — to the Town Manager, Selectmen Butters, Dempsey, and Rich, for restoring this dept. budget request the night previous to our last annual town meeting; thereby, making it possible to have purchased the necessary 100 gallon petroleum meter prover. This equipment is a tremendous asset in furthering the efficient advancement of protection to our merchants and consumming public. However, it should never be necessary

to resort to arm twisting tactics in order to obtain an adequate budget to protect our citizens.

The latest Dunn & Bradstreet Report lists Norwood as having a 30% increase (83 more business and industrial concerns, excluding personal service operations) since World War II, at which time your Sealer was appointed. It has been eight years since this dept. salary has been considered. For this and other implied reasons, I'm inclined to believe that this dept. is hardly recognized as an entity of our town. I, and perhaps the public, may have suffered with inadequacies of this dept. because I have more or less made it a sort of vocation rather than an avocation.

The protective services of this dept. are the only services of our town or any governmental body which the Mass. Gen. Laws demand to be administered to their citizens. Now that we have a somewhat more respectable working equipment and the experience, ability and desire for equitable administration; then this dept. should at least be offered a respectable token of compensation equal to the same $1950.00 as our little neighboring town of Walpole. Anticipating a continuance of the present work load, 60% to 70% of this proposed salary figure would be returned in fees to the town, thereby nullifying the towns cost of this fair increase.

I want to extend my thanks to the Manager, Board of Selectmen, Police Dept., Officials of the State Dept., Norwood Merchants, Industrial Representatives and the Public for their respective cooperation.

Very respectfully,

FREDERICK F. BROWN

Sealer of Weights & Measures

DEPARTMENT OF VETERANS' SERVICES

Mr. Walter A. Blasenak
General Manager
Norwood, Massachusetts

Dear Sir:

I respectfully submit herewith the report of the Veterans' Services Department for the year ending December 31, 1965.

This department is operated under Chapter 115 of the G.L. of the Commonwealth of Massachusetts as amended by Chapter 584 of 1946 in administering Veterans' Benefits and Services .This office spends approximately $40,000.00 per year on this program, fifty (50%) percent of which will be reimbursed to the Town of Norwood in accordance with Chapter 115 of the General Laws of the Commonwealth of Massachusetts.

The purpose of the Department of Veterans' Services is to assist veterans and/or their dependents in procuring financial assistance and information to which they are entitled relative to vocational or other educational opportunities, G.I. Loans, hospitalization, medical care, compensation, pensions, on-the-job training, insurance, burial allowances, grave markers, photostats and all other benefits granted veterans under Federal and State laws.

All possible assistance under existing regulations was invariably granted. The one aim was to give to veterans and their dependents the best possible service at all times and to administer the laws and regulations affecting veterans impartially, efficiently and effectively.

There was complete cooperation with the Veterans Administration and the various local Civic and Veterans organizations that interest themselves in veterans problems and exceptional cooperation extended this department throughout the year by the State Department of Veterans' Services.

Grateful acknowledgement is made to the Honorable Board of Selectmen, the General Manager and his staff, the Town Counsel, all veterans organizations and any others who have assisted the Director of Veterans' Services in the performance of his duties.

Respectfully submitted by,

WILLIAM F. NOLAN, JR.

Director of Veterans' Services

SCHOOL COMMITTEE: (Standing) Joseph R. Olshan, Joseph F. Curran, William F. Egan, Francis X. Sheehan, John J. Cavanaugh. (Seated) Mrs. Mary H. Hemman, Henry W. Diggs, *Chairman;* Dr. Philip O. Coakley, *Supt. of Schools;* Elizabeth V. Syverson, *Clerk.*

ANNUAL REPORT

OF THE

NORWOOD PUBLIC SCHOOLS

TOWN OF NORWOOD

MASSACHUSETTS

FOR THE YEAR ENDING DECEMBER 31

1965

REPORT OF THE NORWOOD PUBLIC SCHOOLS

REPORT OF THE SCHOOL COMMITTEE

1965

School Committee

	Term Expires
Joseph F. Curran 77 Hickory Road	1966
Joseph R. Olshan 210 Sumner Street	1966
John J. Cavanaugh 235 Railroad Avenue	1967
William F. Egan 18 Arcadia Road	1967
Henry W. Diggs 439 Washington Street	1968
Mary H. Hemman (Mrs. Robert) 11 Westview Drive	1968
Francis X. Sheehan, Jr. 15 Bird Road	1968

Organization

Henry W. Diggs, Chairman
Elizabeth V. Syverson, Clerk

Committee Meetings

A regular meeting of the School Committee is held in the Administration Building, corner of Elliott and Walpole Streets, on the first and third Wednesday of each month.

Superintendent of Schools

Dr. Philip O. Coakley, 11 Longfellow Road, 762-1266

The office of the Superintendent of Schools is in the Administration Building, and is open from 8 A.M. to 5 P.M. every day, Monday through Friday, inclusive. Telephone 762-6804.

School Calendar — Year 1965-1966

Monday, August 23rd—Administrators on duty

Monday, August 30th—Administrators' Meeting at Administration Building at 10:00 A.M.

Tuesday, August 31st through Friday, September 3rd—Registration in all schools from 9:00 A.M. to 3:00 P.M.

Wednesday and Thursday, September 1st and 2nd—Orientation Program for all new teachers

Monday, September 6th—Labor Day—No School

Tuesday, September 7th—
10:00 A.M.—Faculty meetings in each school
2:00 P.M.—General Staff Meeting at Lynch Auditorium, Senior High School

Wednesday, September 8th—Grades 1 through 12 in regular full session in all schools

Monday, September 13th—Kindergarten and Special Education Classes in regular session

Tuesday, October 12th—Columbus Day—No School

Friday, October 29th—Norfolk County Teachers' Convention—No School

Thursday, November 11th—Veterans' Day—No School.

THANKSGIVING RECESS: Schools close at noon on Wednesday, November 24th and re-open on Monday, November 29th. (Thanksgiving Day is Thursday, November 25th.)

CHRISTMAS RECESS: Schools close on Thursday, December 23rd, at noon and re-open on Monday, January 3, 1966. (Christmas Day—Saturday, December 25th; New Year's Day—Saturday, January 1, 1966.)

WINTER RECESS: Schools close on Friday, February 18, 1966, and re-open on Monday, February 28, 1966.

GOOD FRIDAY: April 8th—No School

SPRING RECESS: Schools close on Friday, April 15, 1966, and re-open on Monday, April 25, 1966.

MEMORIAL DAY: Monday, May 30, 1966 (3-day week-end)

GRADUATION: To be determined

TENTATIVE CLOSING DATE OF SCHOOL: Thursday, June 23, 1966.

NO-SCHOOL SIGNALS 2-2

Repeated at 7:15 A.M. No sessions, all schools, all day.
Repeated at 7:30 A.M. No sessions, elementary or Junior High School all day.
Repeated at 7:45 A.M. No A.M. session, Elementary schools.
Repeated at 12:15 P.M. No P.M. session, Elementary schools.
Repeated at 6:15 P.M. No evening sessions.

School announcements will be broadcast over Radio Stations, WHDH, WBZ, WEEI, and WNAC, beginning at 7:00 A.M. and, when possible, at noon and at night.

REPORT OF THE SCHOOL COMMITTEE

To the Citizens of Norwood:

The Norwood School Committee is pleased to present its report for the year 1965. This year has been a year of unusual activity in many areas.

The overcrowding of classrooms has been of major concern to the Norwood School Committee. Increased school population makes it most apparent that the additional school housing, long advocated by the School Committee, is becoming critical. Despite the addition to the Cleveland and Balch Schools, it is obvious that a new Elementary School, a new Junior High School and additional rooms at the Senior High School are sorely needed.

The Cleveland School addition has proceeded smoothly and is scheduled to open about February 1, 1966.

The renovations and the addition of an auditorium to the Balch School have posed a serious problem to the School Committee. Because the newly installed heating system has failed to function properly, a loss of educational time has resulted.

It is our sincere hope that with the increased space at the Cleveland School and the Balch School, with the need for an additional Elementary School and Junior High School being accepted by the town, and with the High School facilities being studied, the School Committee will be able to solve the school housing problem.

The Norwood School Committee, the policy making body of the school system, has devoted many hours and weeks to this aspect of its duties. A continuous review by the committee has resulted in the introduction or restating of several policies.

The transportation limits were reviewed this year and changes were made. The walking limits for lower elementary children were reduced from one mile and a quarter to one mile. This reduction in limits will increase the daily cost of transportation to $560.00 and the yearly cost to over $100,000.00.

A continual review of policies will be the aim of the Norwood School Committee so that an up-to-date written document will be provided for the Norwood School System.

The maintenance of the Norwood Public School Buildings is a continual program. This year after a conference with the Board of Selectmen, a mutual program was agreed upon whereby, the two boards working together will take care of the maintenance of the school buildings. It was agreed that the interpretation of the Town Charter indicates:

1. Responsibility for maintenance of school biuldings rests with the Board of Selectmen.
2. The cost of maintenance will be placed in the budget of the Board of Selectmen.

3. The General Manager, the Building Inspector and the Superintendent of Schools will yearly re-evaluate programs and draw up a budget acceptable to both Boards.

4. Maintenance of school grounds, daily building maintenance and repair and all matters pertaining to the educational aspect of the Norwood Public School System are the sole responsibility of the Norwood School Committee.

A major portion of the School Committee decisions pertains to the annual school budget. From September until the Town Meeting in March, the School Committee sent many, many hours in conference with representatives of the Administration, Teachers and the Custodians. After several conferences with the Teachers Salary Committee and after much deliberation by the School Committee, the salary scale for teachers for the year 1965-1966 was adopted by the School Committee on December 15, 1964. As in some former years, the recommendations of the Finance Committee varied sharply with the salary scale adopted by the School Committee.

Subsequent Town Meeting action left the School Committee in an untenable position, because the Committee had recruited and contracted with teachers for their services as represented by the salary schedule. Therefore the Committee realized that any change in the salary schedule would be a breach of faith.

Chapter 71, section 34 of the Massachusetts General Laws allowed the School Committee to seek the advice of the Office of the Attorney General in restoring the funds which had been deleted from the budget. The Committee was advised to return to the Town Counsel for a clarification of the responsibilities of the School Committee. The Town Counsel stated that:

"Massachusetts General Laws, Chapter 71, provides, among other things, that the School Committee shall have the right and duty to manage the schools and have general charge thereof, apportion funds appropriated, and to contract with teachers and fix their salaries."

The Town Counsel stated also that: "It is my opinion that if the amount sought by the School Committee in its over all budget is appropriated, or if there is a deficiency in the appropriation which is not remedied under Section 34, then the School Committee should stay within the limits of its over all budget. However, the School Committee has the right to adjust, at its own discretion, the expenditure of its budget for the various items which are normally included in the school budget, including teachers salaries. This would not apply to the appropriation for transportation (Chapter 40, Section 4) nor to any other portion of the school budget provided for other than Chapter 71."

On the strength of these rulings by the Town Counsel of Norwood, the School Committee was able to fulfill its obligations and action under Chapter 71 of the Massachusetts General Laws was suspended.

It is our sincere hope that any misunderstandings about the duties of the School Committee have been clarified so that the children of Norwood might have the best educational program possible in Norwood.

We wish to thank all the citizens of Norwood who have supported our decisions and all the members of the Norwood Public Schools who have performed their duties to the best of their abilities. We, the members of the Norwood School Committee, submit this report with the assurance that it has been a pleasure to serve you and we request your continued interest and support.

Henry W. Diggs, Chairman
Francis X. Sheehan, Jr.
Mary H. Hemman
John J. Cavanaugh
Joseph R. Olshan
Joseph F. Curran
William F. Egan

REPORT OF THE SUPERINTENDENT OF SCHOOLS

"Good teaching and outstanding schools are no accident! They are the result of a community committment and a trustee-administrator dedication."

Despite recent apprehension concerning increased federal involvement, public education in this country remains, and will remain, the creature of the local community. Historically, this country has always turned to the schools to meet the needs of the day. During much of the nineteenth century, the movement to establish free public schools was a burning issue in countless localities and state legislatures. If that movement had not succeeded, there could have been no real growth of popular self-government in the United States; no educational base for the development of hundreds of skilled trades needed in our growing economy; and no effective way of "melting" millions of people from many diverse national and cultural origins into the main stream of American life.

Decisions in the educational field have been among the most influential —though probably least remembered—turning points in the shaping of modern America. Only as we have armed our people with the powers of education have we been able to cope with new challenges and to attain new levels of freedom. And so it is today as our country turns to face a new question. How can we equip our future citizens, workers and leaders alike, to live and prosper in an age of galloping technology?

In Norwood, we have attempted to answer that last and very important question by seeking quality personnel. We have been fortunate in recruiting well-qualified young men and young women for the professional staff of the Norwood Public Schools through the diligent and tenacious work of our interviewing teams and the adoption of a competitive salary schedule by the Norwood School Committee. During the past year, seventy-three new appointments were made. Of fifty resignations submitted, thirteen persons indicated they were going to teach elsewhere, the remainder were going to be married, resigned for personal reasons, moving to be with husbands, or to stay at home.

Sixteen colleges and universities were formally scheduled for visitation while elementary and secondary administrative recruiting teams were assigned to each of the schools for on-campus interviewing. Well over 400 teacher candidates were interviewed on-campus. Several visits to colleges not on the basic schedule were made in order to secure personnel with specialized training and preparation.

In order to acquaint newly appointed teachers with their assignments, the third annual Orientation Institute for new teachers was effected. The program successfully continued the policy of teacher familiarization with educational procedures, curriculum, school plant, communications, school personnel, and of the community of Norwood itself.

Substitute teacher lists were revised and each new candidate for the substitute roles was screened and interviewed. A roster of 100 substitute teachers was compiled and distributed to administrators and to guidance personnel, together with a listing of available tutors.

Always, we are constantly concerned with curriculum and we have on-going articulation committees at all levels constantly reviewing new methods and materials available for the further refinement of skills.

In recent years, economists have begun to give a good deal of attention to this matter of skills. They have come to realize that a man's skill, whether he works with his head, his hands, or both is a vitally important kind of capital, and that the education and training from which he learns that skill are an equally important kind of investment.

Education has not always played such a big part in our economy. Some students in American Economic History have discovered a major shift in this respect during the present century. From the period 1900 to 1929, they find that investment in physical capital—buildings, machines, inventories, and equipment—was about twice as big a factor in our national economic growth as education. But the phenomenal expansion of our economy since 1929 actually owes more to investments in education than it does to investments in physical capital.

The figures on education tend to confirm this. In 1930, less than 30% of our young people graduated from high schools; now the percentage is about 65. In the past thirty-five years, the total price tag on the education and training which members of the American Labor Force carry around in their heads has approximately quadrupled and stands today at well over six-hundred billion dollars, or roughly $10,000 for every employed person.

The truth of this is so readily acknowledged and acceptable as an integral part of our daily experience that we tend to ignore it. How dangerous to ignore the fact that human talent is the greatest investment we can make—individually and collectively. M. J. Rathbone, in an address at Marshall University, restated this fact in another manner that, "The most important capital that any economy possesses is in the skills which people carry around in their heads."

It is interesting to note that Norwood's financial investment for a year's operation approximates three million dollars. Of equal interest is the

In Retirement

MILDRED I. O'DONNELL
1925 - 1965

For a period of forty years, you have performed capably and well as a teacher and administrator in the Norwood Public Schools. Your educational endeavors at the Norwood Junior High School have been appreciated, not alone by those under your immediate jurisdiction, but by all people of the Town of Norwood. Your sympathetic understanding and conscientious attention to the needs of young people will not be forgotten by those who fortunately came under your direction.

Satisfaction from pleasant association and professional accomplishment should be your memories in the years ahead.

We, the members of the Norwood School Committee, in appreciation of the excellent service rendered our schools by Miss Mildred I. O'Donnell, extend best wishes for continued good health and good fortune upon the occasion of your retirement.

THE NORWOOD SCHOOL COMMITTEE

Henry W. Diggs, *Chairman*

John J. Cavanaugh
Joseph F. Curran
William F. Egan
Mary H. Hemman
Joseph R. Olshan
Francis X. Sheehan, Jr.

In Retirement

GEORGE FRANCIS FITZGERALD
1919 - 1965

For over forty years, you have served the Norwood Public Schools, the last twenty-five of which were served consecutively as Head Custodian of the Norwood Senior High School.

You have contributed in no small way to the public school program and we shall be ever mindful of your devotion to duty over the years. The Norwood School Committee notes with regret the departure from service of one whom we shall long remember, and extends to George Francis Fitzgerald congratulations on your retirement and best wishes for good health and happiness in future years.

THE NORWOOD SCHOOL COMMITTEE

Henry W. Diggs, *Chairman*

John J. Cavanaugh
Joseph F. Curran
William F. Egan
Mary H. Hemman
Joseph R. Olshan
Francis X. Sheehan, Jr.

fact that the total amount of money reimbursed to the Town Treasury of Norwood from federal and state sources for money expended from school budget appropriations is now in excess of $600,000 annually. It is expected to increase substantially next year due to recent state legislation and also due to the newly enacted Elementary and Secondary School Education Act passed into law by Congress in 1965. By reason of population increase alone, Norwood is going to have to increase greatly its investment in human talent.

For specific innovations during the past year and for implementation of the various activities within departments, I would refer you to the following reports of the administrators and the specialists of your Norwood Public Schools.

I should like to acknowledge the excellent help and cooperation of the General Manager of the Town of Norwood and of all municipal departments for their contribution to the excellent operation of the Norwood Public Schools.

I would also like to thank all members of the Norwood Public Schools for their cooperation, willingness and enthusiasm in the performance of the many and varied tasks required, and to the members of the Norwood School Committee, I would express my sincere appreciation for the help that has been extended to me. It has been a privilege to be working with you in our educational endeavors.

PHILIP O. COAKLEY
Superintendent of Schools

REPORT OF THE ASSISTANT TO THE SUPERINTENDENT OF SCHOOLS

Curriculum and Research

The steady advance in the area of curriculum has been most heartening to those of us whose concern it is either to coordinate, to supervise, or to implement curriculum revision.

As an outgrowth of science meetings between the junior high school science department and representatives of the elementary schools, a unique in-service science laboratory workshop for elementary teachers was presented. A major objective of the program was to develop teacher competence and confidence in the use of scientific equipment as well as to devise a program of resource science experiments and demonstrations for classroom use at the elementary school level. The course was so well received by the twenty participating teachers that a second presentation has been planned.

The second phase of the Language Arts Summer Workshop was held during July at which time English teachers from the junior and senior high schools under the immediate direction of the English Department Head, developed a syllabus in the areas of oral composition and listening skills in addition to preparing a series of diagnostic-achievement tests keyed to the

previous summer workshop's grammar syllabus. A third and final phase of the current workshop series is planned for next summer at which time the area of literature will be explored. All three workshop productions will be collated into a comprehensive syllabus for Language Arts at the secondary level.

I.P.S., the Introductory Physical Science experimental course, is continuing in its second year with the junior high school designated once again as a pilot school. This imaginative offering has been of interest to educators as well as to representatives of publishing houses who have visited prior to submitting bids for the textbook publishing rights. This course serves in the dual capacity of either preparing students for advanced science courses or of acting as a terminal study in the sciences.

Junior and senior high school social studies department members completed a series of articulated curriculum meetings which generated major revisions at the senior high school. Completely new course offerings were made available necessitating the review and adoption of textbooks selected for their effectiveness in presenting the content demanded. Provisions in the new social studies program were made for a wider range of student course selection, in-depth study through sequential programming, and participation in the Advanced Placement program. Mr. Richard L. Bonin, Social Science Department Head, also worked closely with the junior high school in its continuing curriculum review.

French articulation meetings begun three years ago are keeping pace in order to effect a smooth transition in the foreign language program from level to level and to provide, under the leadership of Miss Ruth Johngren, Foreign Language Department Head, effectively coordinated tracks in AIM and in traditional French.

Under the direction of Mrs. Helene A. Goepner, Head Guidance Counselor, a revision of the Guidance Plan was prepared by the counselors at both the junior and the senior high schools. Several inclusions were inserted in order to parallel more closely the State Guidance Plan. It is noteworthy that the Norwood Public Schools was one of the very few school systems which already had a written guidance plan anticipating by several years the request that such an outline of guidance activities be prepared.

The First Annual Adult Evening Academic Education Program was formally launched on November 1st with ten teachers, ten courses, two hundred and thirty-three students, and a rather lengthy waiting list for many of the subjects. The courses offered include Watercolor Painting, Great Books, Modern Mathematics, Beginner's Bridge, Ceramics, Physical Education for Men, Oil Painting, Developmental Reading, Conversational French, and Creative Writing. The courses vary in length from ten to twelve weeks. It is anticipated that at least five additional offerings will be made and that the program will operate on a two semester basis beginning early next Fall.

Educational research consisted primarily of surveys covering a wide spectrum of educational areas of inquiry and performed upon request at the

national, the state, and the local level involving such diverse topics as adult attitudinal research, Willis Commission questionnaires, and local school population projections. Survey requests were received from private institutions retained by the federal government, college and university staff members, college students, commercial enterprises, local school systems, interested town citizens, and our own school committee.

Public Relations and Communications

Within the past year, three issues of YOUR NORWOOD PUBLIC SCHOOLS have been circulated to approximately 9000 local addresses at each mailing. In its third year, the newsletter informs the citizenry about local educational developments in addition to those items of general interest which transcend local lines. It is of particular significance that all of the actual printing processes, with the exception of typesetting, are performed by senior high school students under the direction of the Industrial Arts Department Head and the Printing Instructor.

Norwood Public Schools were represented at the First Annual Massachusetts School Public Relations Association Conference where the assembled representatives exhibited and reviewed the member schools' newsletters and other public relations media.

Especially designed recruitment literature for posting at university placement offices was staff designed and printed at our high school as were attractive announcements of the Adult Education Program. Newsworthy items were prepared for distribution to the local newspapers to complete an active year in communications.

State and Federally Aided Programs

Five projects in the areas of science, mathematics, and French were prepared, submitted, and approved under Title III of the National Defense Education Act (N.D.E.A.) of 1958. Guidance projects were approved under Title V of the same Act for both the junior and the senior high schools. Within the enlarged provisions of Title III, the areas of English, reading, history, civics, government, and geography are being given consideration. Projects have been prepared in these areas for State Department approval. Title V Guidance projects have been approved for an amount in excess of $10,000.

A project for the development of a business laboratory at the senior high school under the provisions of V.E.A. (Vocational Educational Act of 1963) has been prepared with the cooperation of the Business Department Head. Simulated punch-card operations as well as increased individualized instruction through the use of electronic equipment are major aims of this plan.

The second twenty-one week section of a planned four section clerk-typist course offered under the Manpower Development Training Act (M. D.T.A.) has become operative following successful completion of the first class. Limited to twenty participants per section, the class meets at the H. O. Peabody School for six hours per day on a five day week basis. Two

instructors have been assigned to this program which is designed as a retraining course for employable persons as distinguished from students regularly enrolled in the schools. Under the direct supervision of the Norwood Public Schools, the course is sponsored in consort with the Massachusetts Division of Employment Security and the Vocational Department of the State Department of Education.

Proposals have been submitted under M.D.T.A. provisions for the inclusion of a cook's (hotel and restaurant) course. Preplanning provisions indicate an enrollment of fifteen in each of the two sections at thirty hours per week for twenty-five weeks per section.

A federal program yet to have its full impact felt is the Elementary and Secondary Education Act (E.S.E.A.) of 1965 recently signed into law by President Johnson. Titles I, II, III, and IV are being fully explored with respect to their eventual implementation. Those students considered educationally deprived will benefit under the Act. Opportunities extend, also, for the development of school library resources, the establishment of supplementary resource centers, and provisions for conducting educational research.

Conclusion

It has been an educationally challenging and interesting year, made particularly so by all those with whom I have been associated in the exercise of my duties.

JAMES R. DONOVAN
Assistant to the Superintendent

REPORT OF THE PRINCIPAL OF THE SENIOR HIGH SCHOOL

It is a pleasure to present my second annual report as Principal of Norwood Senior High School.

The School Population

The gradual but steady increase in enrollment continues to be the major concern because of lack of space. We have passed the rated capacity. The following tables give the present enrollment and the projected enrollment according to grade:

Enrollment as of December 1, 1965

Grade	Boys	Girls	Total
Ungraded	7	4	11
Grade 9	218	254	472
Grade 10	185	231	417
Grade 11	191	204	395
Grade 12	171	192	363
Postgraduates	1	3	4
Total	773	888	1661

Projected Enrollment as of December 1, 1966 and 1967

Grade	December 1966	December 1967
Ungraded	12	14
Grade 9	481	502
Grade 10	472	481
Grade 11	417	472
Grade 12	395	417
Postgraduates	4	4
Total	1781	1890

Every available space which can reasonably be adapted is now being used as a teaching station. The next step will be to increase class size. This is educationally regressive and will be necessary hopefully, for only one academic year. For this reason it is extremely important that the recommendations of the School Housing Study Committee be expedited and brought to fulfillment as soon as possible.

Some Highlights of 1965

Visitors from Idar-Oberstein, Germany

Norwood Senior High School and the Town of Norwood were fortunate to be selected to participate in a community project with our neighbor communities of Westwood and Needham. Through the sponsorship of the Experiment in International Living Organization of Putney, Vermont, seven families in Norwood were hosts to six German students and a teacher from Gottenbach-Schule, Idar-Oberstein, Germany. The teacher leader, Herr Gilbert Labbé, and students, Michael Conradt, Rita Heiderich, Thomas Hofstaetter, Heide Klische, Horst Rupp, and Hans Schmidt, came to Norwood on April third and remained with us until May sixteenth. Similar groups stayed with families in Westwood and Needham and participated in the school and community life of their host towns. The purpose of the project was to study how Americans have democratized their educational institutions. In particular they were interested in student organizations, activities, clubs, and other ways in which students took an active interest in school life. The fact that so many students of varying abilities and talents are able to be educated in a comprehensive high school was most interesting to them. The value of this project and experiment was indeed reciprocal. Perhaps most significant was the realization that our differences are not so great as popular opinion would have us think. These students adjusted very quickly and were found to have the same likes and dislikes as our own students. Academically their experiences are very similar to those which our students must face. Surely our Town is well known now in Idar-Oberstein through the efforts of a very grateful group of students and teachers. The hospitality of the host families is frequently mentioned in our continuing correspondence by Herr Richard Gross, the Project Director and Principal of Gottenbach-Schule.

Foreign Exchange Student Here

Our participation in the American Field Service program has made it possible for students and community organizations to meet exchange experiences with representatives of many foreign countries. This year a charming ambassador from the Dominican Republic, Miss Betty Grullon, is enjoying her stay in Norwood and her role as a student at Norwood Senior High School.

An Interested Alumni

Most worthy of note is the recent organization of the Norwood Senior High School Alumni Association. This body was formed by a nucleus of interested citizens all of whom are or were active at various times in community development and enrichment. These men wished this organization to be an effective and permanent institution that would be able to appropriately reward those students and others who through their fine efforts and achievements or dedicated service did enhance and inprove the good image of Norwood Senior High School. Scholars and athletes are to be the primary recipients of these awards. All citizens and students have been invited to support and to join this fine organization. Such aims as they envision require the same enthusiasm that we wish our students to have in their pursuit of excellence in learning and on the playing fields of our schools. This year the Alumni Association will award jackets, properly lettered, to all varsity letter winners who meet the established requirements. They will award blazers to all senior members of the National Honor Society of Norwood Senior High School, and two, two hundred dollar scholarships to the outstanding student and to the outstanding citizen-student at Class Day exercises. Further they will give three awards of fifty, thirty, and twenty dollars to the first three winners in our Science Fair which will be held in March, 1966.

Educational Progress is a Continuous Process

Scheduling Change

It was necessary to change the structure of our school day from a six-period to a seven-period day for two reasons: first, in order that students could elect more combinations of major and minor subjects with less chance of scheduling conflicts, and second, in order that most students could be given one study period each day. This latter provision made it possible to keep at a reasonable level the size of subject classes. Other significant changes which resulted from the seven period day were that College Preparatory Biology (yellow and blue versions) and Chemistry (Chem. Study) could be programmed for six periods a week with one double laboratory period, and Physics (P.S.S.C.) could be offered for seven periods a week with two double laboratory periods each week. This increase in teaching and laboratory time of one-fifth and two-fifths respectively for these Science courses has proven of immense value. Few, if any high schools, offer this much teaching time in the higher levels of their Mathematics and Science programs.

English Workshop Program

During the summer of 1964 a committee of English teachers spent six weeks in a workshop constructing the first part of a complete syllabus for the teaching of English in grades seven to twelve. Part Two of the **Cumulative Course of Study in the Language Arts** (Grades 7 - 12) was completed this summer by a committee of six English teachers, four from the English faculty of the Senior High School, two from the Junior High School. The second of a sequence of three, the syllabus is entitled **Oral Composition and Listening Skills,** (Levels 10 - 60) and supplements the 1964 syllabus **Grammar and Written Composition** (Levels 10 - 60). Planned for the 1966 workshop is a syllabus on the sequential teaching of literature.

Also accomplished during the summer workshop was preparation of an addenda and revision of the syllabus on **Grammar and Written Composition,** Part I, and the composition of a series of diagnostic and achievement tests in three forms to accompany the **Grammar** syllabus.

The Mathematics Program

The most interesting step forward this year must be the mathematics department's participation in a multiple-access computer program. The computer itself is housed in Cambridge, Mass., at Bolt, Berauch and Newman with one of its thirty imput terminals located at Westwood High School. One afternoon each week students from the accelerated Algebra II class go to Westwood where the group feed programmed algebra problems into the computer by means of a modified typewriter key-board. The computer almost simultaneously responds with a programmed answer and even points out errors in imput data. The advantages to this program are in the conservation of class time which would normally be needed for arduous computation, the greater teaching potential of the instructor for illustrating abstract mathematical concepts, and the practical motivational influence such a program has on the young mathematics students.

The Mathematics V, introductory calculus and related topics, advanced placement program is very successful. Each year many colleges report back on the status of our graduates who were in this program. Our students have done extremely well in earning both advanced placement and advanced standing because of their mathematics background. For our talented students this program has proven its value. Mathematics IV and V were the first two subjects to be taught seven periods a week rather than the customary five.

The Science Program

This year those students who as eighth graders were successful in their study of Physical Science at the Norwood Junior High were given the opportunity to elect the "yellow" version of B.S.C.S. Biology. This subject is normally elected in the sophomore year. These students will be encouraged to take Chemistry as Sophomores and Physics as

Juniors. Then in their senior year they will be given the option of selecting a second year of Physics, Chemistry, or Biology. This second year of Physics, Chemistry, or Biology will be similar in content to that which is taught in most of our better colleges and universities in this area as an introductory or first-year course. Already, nine seniors are taking a second year of Biology (Advanced Placement).

Social Studies Department

The Social Studies Department has revised its curriculum to provide more depth and continuity in subject areas and more variety in course selection.

Courses have been offered to the student on the advanced level in Western Civilization I and American History I. Upon successful completion of these courses, students will advance to Western Civilization II and American History II. Those students who are taking American History I and II will be encouraged to take the Advanced Placement Examination which will, in some colleges, give them six credit hours toward degree work.

For the college preparatory student Western Civilization I or American Government is offered at the Freshman year. Sophomores will take Western Civilization II; Juniors will take United States History. At the senior level the college preparatory student has a wider selection of courses. The student may select any two of the following semester courses which are given during the academic year: Asian Studies and Russian Studies, or International Relations and Recent United States History. College Economics will be a full-year, college preparatory subject starting in September, 1966.

For those students who do not plan to continue their education beyond the Secondary School level, courses are offered in American Government in the Freshman year, Geography in the Sophomore year, United States History in the Junior year, and a choice of either Contemporary Affairs or Economics in the Senior year.

This year each student was given a complete course outline of every subject in the social studies area. It is hoped that these outlines will help both the students and the teachers in understanding the direction, purpose, sequence, and requirements in each course.

Home Economics Program

Home Economics has added a fourth year to the already crowded schedule of home economics classrooms. In this course the Senior girls have had a unit in cake decorating, a unit in Flower arrangement, a unit in kitchen planning, unusual dishes, and Holiday menus. In this unit the planning of decorations, to tie in with the theme, are taken into consideration. For Home Economics IV, Clothing Construction, a spring course in tailoring, has been planned. A few students have made individual tailored garments in the part but never as a class project.

The Home Economics Department is also taking advantage of films which are available in connection with various unit studies.

Differentiated Instruction

This year we are fortunate to be able to have with us eleven students, seven boys and four girls, who are in this program. These youngsters each have an individualized program that is as varied as our facilities and their talents will permit. Some of the regular classes which they attend are: Language Arts, Industrial Arts, Music, Art, and Physical Education. In addition they are provided a core program of Social Studies, English, and mathematics with Mr. Charles O'Malley, their core teacher. Because of their chronological age, their physical and social development and needs, the high school environment is the proper environment for them. When more space is available, a better teaching and work area can be provided for them. At present this group as others at Norwood High is handicapped with lack of adequate space.

Significant Addenda

National Honor Society

Certain of our institutions at Norwood Senior High have earned a preeminence because of their academic significance. Most worthy of our praise are those students who have earned membership in the National Honor Society. On May 4, 1965, the following Seniors and Juniors were honored at a dinner tendered by the Norwood Chamber of Commerce preceding the annual Chamber of Commerce Essay Contest. At this event each new member is given the membership pin of the National Honor Society. The following were so honored:

Seniors—Barbara Abbott, Margaret Breen, Thomas Chestna, Bernard Cooper, Catherine Crawford, Linda Gendron, Virginia Harvey, Claire Hinds, Judith Lindquist, Joanne McAuliffe, Carol Moreau, Elizabeth Orme, and Monica Reagan.

Juniors—Nancy Aicardi, Pamela Bowen, Nancy Costello, Loftin Elvey, Stephen Hemman, Roy Immonen, Carol Miller, Margaret Mitchell, Ellen Morgan, George Rakauskas, Barbara Staller, Joan Vasilauskas.

A junior in order to qualify for membership must have been named on the school honor roll five times consecutively with at least three of these five citations for first honors.

Seniors must also have been named to the Honor Roll five times with at least two of these five citations for first honors. New members are enrolled at the end of the first semester.

The requirements for Honor Roll citation are as follows:

Honors with Distinction: 90% average and all A's or B+'s. Only minor considered is College Preparatory Mathematics.

First Honors:	At least 1 A and 3 B+'s (Majors) One B is allowed in a fifth major subject or College Preparatory Mathematics.
Second Honors:	At least 4 B's (Majors). One C+ is allowed in a fifth major or College Preparatory Mathematics if there is at least one B+.

Mathematics and Science Fair Winners

Each year the number of project entries increases, and more of these projects are of superior quality. On March 19, 1965, at our annual fair, the following students were selected as winners by a panel of judges: First prize, Gerald Belastock (Fluid fluid—Freeflow Pressure Interactions): second prize, Noralie Cox (Effect of Additional Carbohydrates on Respiration of Soil Micro-organism), and third prize, Leo Immonen (Solution of Linear Programming Problems by Graphs and Matrices).

In the regional fair at Brandeis University on May 9, 1965 Gerald Belastock received a third award for his project and Noralie Cox, an honorable mention award.

Follow-up Study Report of the Graduating Class of 1964

These statistics are compiled by the Guidance Department each year.

They represent a one hundred per cent response and indicate the status of each graduate as of January 26, 1965.

Graduates	329 — 1 death	328	
Attending four year colleges or university		98	30%
Attending two year colleges or two year programs		46	14
Attending three year schools of nursing		11	3.5
Attending preparatory schools		14	4
Attending other schools for one year program		31	9.5
Total furthering education		200	61%
Employed full time		92	28
Military Service		26	8
Unemployed		6	2
Married		4	1
Grand Total		328	100%

Recapitulation

We have been able to make progress as an educational institution because of the support and cooperation of the Norwood School Committee and Dr. Philip O. Coakley, Superintendent of Schools. The considerable curricular changes in the Social Studies and science departments necessitated the acquisition of many new textbooks and supplementary reading and teaching materials. Western Civilization II, U. S. History I and

II, (Advanced Placement), Russian Studies, Asian Studies, International Relations, Recent U. S. History, and Economics, (college level), were some of the innovations in the Social Studies Department. B.S.C.S. Biology (Yellow version for ninth graders) and Biology, Advanced Placement, for the accelerated seniors, were two of the major inclusions in the Science Department.

The very successful summer workshop in English is another result of the combined efforts of administrators, faculty, and the elected representatives of our townspeople who make improvements materially and financially possible. This interest and willingness to sacrifice for better educational opportunities for our children is most encouraging. It is commendable, too, because the quality of our educational system directly affects the image of our town. One of the major considerations of industry and potential residents of our town is the school system. Traditionally, and without this avid interest and demand for quality education, the people of Norwood have made it possible for those responsible to provide a superior educational system.

In closing, it should be stated that a superior and dedicated teacher with a class of students is the most essential combination for an ideal learning environment. Futhermore, it can be said unequivocally that the people of Norwood should be pleased that we have in abundance so many truly superior and dedicated teachers.

A copy of the graduation exercises follows with the names of those seniors who received special honors at that time.

JOHN F. MONBOUQUETTE, Principal
Norwood High School

GRADUATION HONOR AWARDS

Lane Medal Awards

Carol A. Moreau
Elizabeth M. Orme
Linda A. Gendron
Judith A. Lindquist
Vincent F. Servello
Virginia N. Harvey
Catherine G. Crawford
Leo E. Immonen
Donna S. Kunan
Bernard S. Cooper
Margaret A. Breen
Judith M. Abromowski
Thomas C. Chestna, Jr.
Mary A. O'Day
Gerald P. Belastock
John F. O'Connell
Monica L. Reagan
Marjorie E. Lynch
Linda A. Packard
Lana P. Johnson
Margaret M. Davidson

Berwick English Prize

Carol A. Moreau

Teachers Club Scholarship

Margaret A. Breen

J. E. Margolis Scholarship

Carol A. Moreau

The Anthony B. Sansone Scholarship Award
Judith M. Abromowski

Norwood Woman's Club Scholarship
Elizabeth M. Orme

The Norwood P.T.A. Council Scholarship
Catherine G. Crawford

Parents Music Association Scholarship
John Lawrence Bergin

Charles A. Hayden Latin Scholarship
Linda Ann Gendron

Norwood Mothers' Club Scholarships
Leo E. Immonen
Janet E. Brierley

Women's Community Committee Scholarships
Beauty Culture, Dorothy A. Barkhouse
Food Trades, Harold A. Galvin

Fraternal Order of Eagles, Ladies' Auxiliary $1500. Scholarship
Susan J. Curran

Kiwanis Club Scholarship
Bernard S. Cooper

High School Scholarships
Thomas C. Chestna, Jr.
Judith A. Lindquist
Arlene M. Black
Joseph C. O'Neill
Linda A. Gendron
John F. O'Connell, Jr.

Norwood Mothers' Club Home Economics Award
LaVerne A. Haasis

Norwood Women's Community Committee Foreign Language Awards
French—Linda A. Gendron
Spanish—Judith M. Abromowski

Science Award
Gerald P. Belastock

Nicholson Memorial Award in English
Margaret A. Breen
Bernard S. Cooper

Andrew B. Boch Scholarship
Vincent F. Servello

Chamber of Commerce Scholarship
Monica L. Reagan

Norwood Young Women's Evening Division Scholarship
Donna S. Kunan

The Robert E. Adelson and Bernard Weisberg Scholarship
Ruth L. Harmon

REPORT OF THE DIRECTOR OF THE HENRY O. PEABODY SCHOOL

The report of the Henry O. Peabody School this year includes several changes which will enable us to serve the needs of the community and the students more fully.

This is the last year that we will graduate a Senior Beauty Culture Class. In 1966 we will use the former senior laboratory to increase the number of postgraduate students and thus supply a growing demand for the older student. Time has proved the more mature graduate is better suited for job placement in this competitive field.

The opportunity for placement in the food industry makes our Food Service Program an important one. The trend in this field is definitely toward the older student. The older boy adjusts to commercial recruitment more readily. Several of the boys were advantageously placed in the Sheraton Boston Hotel in the new Prudential Center. One of the boys has already been made head of the Cold Meats Department.

More opportunities are open to the older girls in hospitals as dietary aids and salad girls, or cooks in in-plant feeding operations in industrial plants and nursing homes. A most satisfactory result of the training in our Food Service Program has been the acceptance of our graduates at the Stockbridge School of Agriculture at the University of Massachusetts. The training offered there in Hotel and Restaurant Management has allowed these students to work in such places as the Steward's Club, and as Manager in the Cape Cod Cottage in Filene's.

The Board of Registration in Practical Nursing granted permission to to the Henry O. Peabody School to enact a twelve month pilot program for a period of three years. This program affiliates with the Norwood Hospital and the South Shore Hospital in Weymouth. The major differences from the former program are as follows:

1. The pilot program is approximately three months shorter, and is based on a five-day week. This shorter training period enables gradutes to meet the constant demand for nursing service.

2. The program is more educationally oriented as opposed to a service oriented program.

3. There is more integration of nursing theory and clerical practice throughout the twelve months, and it allows for better utilization of faculty.

We now have three registered nurse instructors, and we have increased the enrollment to thirty-five or forty students per class. With more students available, the hospitals are now able to use their clinical supervisors and student nurses in clinical areas more often.

This year it was felt that the Secretarial Department could meet the needs of more qualified beginners if the course for advanced shorthand students were eliminated, retaining only the Accelerated Shorthand Course, offering two years' training in one. Enrollment was opened in September 1965 to high school graduates who had successfully completed college preparatory or general courses. Dropping the Advanced Shorthand Course has made it possible to amplify the Accelerated Shorthand Program, and to include more necessary background for beginners in busines education.

In keeping with the department's policy of upgrading the material presented, all students were introduced to a college-level text in filing and in business law. Those in the machines program will also continue with the material on introductory automation procedures. As always, placement is a very important factor. Requests are constantly being received for stenographic and clerical girls, and the supply, unfortunately, never equals the demand. Since all past graduates are presently employed, no reserve placement list exists at the present time; and this means that only those presently enrolled will be available for June placement.

Postgraduate students are enrolling yearly in the Dressmaking Course. These graduates qualify for placement in the better dress shops, and many set up shops of their own. They also qualify as students of art and design in such schools as the New York School of Design. More emphasis has been placed on the teaching of the science of fabrics, stressing the synthetic fiber and the study of art for design as more of our students move on to higher schools of learning.

When the Henry O. Peabody School was established in 1942, the building was most adequate for the students enrolled, but the steady growth of the school has resulted in a desperate need of more space. One classroom in the Norwood High School was formerly used by the Henry O. Peabody School. Unfortunately, that room is no longer available because of the growth of the Norwood High School student body. It has been necessary for us to create a classroom in a part of the school cafeteria, and to section off a part of the dresmaking room as a classroom. Our Social Studies teacher and our English teacher alternate the use of another room for their larger classes.

I wish to thank the Superintendent of Schools, Dr. Philip O. Coakley, and the Norwood School Committee for the opportunity to serve as Acting Director of the Henry O. Peabody School during this past year.

M. ADELE MARCOUX

REPORT OF THE PRINCIPAL OF NORWOOD JUNIOR HIGH SCHOOL

In 1961 when we changed from a three-year to a two-year plan, we were informed that in five years a new junior high school would be needed to house pupils in grades 7, 8, and 9, and thus reduce the bulging enrollment which was anticipated at the expanded Norwood Senior High School. Our students numbered more than eight hundred last September, and another increase will be registered in the next school year. In the following September an additional hundred pupils will be enrolled in grades seven and eight, and the numbers are expected to increase each succeeding year. This will tax our facilities, but a new junior high school would relieve this overcrowding and also provide classrooms for grade 9, thus restoring the 6-3-3 plan which is favored by most educators.

In the past several years, we have worked to upgrade our curriculum to meet the challenges of modern education. We are continually rethinking and experimenting in all areas, so that our pupils may benefit from what is old and proven and what is new and sound. Weekly department meetings enable teachers to share successful methodology and to explore avenues which will improve our offerings.

Two of our English teachers worked during the summer with teachers from Norwood Senior High School and Henry O. Peabody School. They prepared a second part of the revision of the English curriculum for our secondary schools. Their guide is now in use in our schools.

Our mathematics curriculum has been continually revised and improved. Participation of the National Defense Act has enabled us to provide materials which help develop visual, manipulative, and intuitive skills in our students under the guidance of competent teachers.

The science program continues to develop as a solid foundation for those students taking later courses at the high school level. In addition to a condensed two year course in General Science, we also offer a pilot course in introductory Physical Science supported by a grant from the National Science Foundation. The theme of the course is the development of evidence for an atomic model of matter. To this end we have taken a well defined path toward the major objective, rather than a broad survey of the entire field of science. The method employed is one of student experimentation of guided reasoning on the results of such experimentation.

The professional spirit of our faculty was demonstrated by the initiative of two members of our Science Department. Motivated by a desire to better serve pupils in the Norwood school system, they organized a science course for elementary school teachers. The purpose of the eleven-week course, which meets two hours weekly, is to provide further training for teachers in laboratory techniques and use of materials. The course was considered most valuable by those who attended. This program will be repeated so that other elementary teachers will have an opportunity to profit from this in-service course.

Our Guidance services include personnel counseling, educational planning and pre-vocational guidance, group and individual testing, and group

guidance. Such services are essential in stimulating young people to develop their potential capacities and to profit from an educational program which is focused on the individual. The many health and educational facilities of the community are used to support and assist the counseling program when the need is clearly evident. The testing program has become an important activity in education. Tests are used by counselors as basic tools in their daily function of assisting students and the results are interpreted to students, parents, and teachers. We have group guidance one period weekly, and this is an important means of directing the thinking of pupils on problems common to all. Our group guidance classes supplement and support the other services of the guidance program.

Every principal is concerned with the quality of his staff. Even though we review the curriculum and provide technical aids to improve our various courses of study, we realize that the competent teacher is of greatest value to the student.

The former superior condition of our building and grounds has not been retained and the causes are evident. The age of the building, its central location which has tended to increase its usefulness, and the varied service that the building has rendered to the community have all contributed to its less desirable appearance. The grounds, which are not suitable for parking, have been used for that purpose by adults attendig evening school, by hospital visitors, and by our faculty. When a six-grade elementary unit was housed in this building, I noted simply as a matter of record in my annual report that the grounds had deteriorated because of increased use as a play area. With our own daily use of the grounds and previous damage to shrubbery and grassed areas, the yard needs much renovation. Considerable macadam surfacing should be done on the Hoyle Street side and in the rear of our building both for parking and for recreational purposes.

The auditorium, much used by our students and by outside groups, should have new seats in the balcony. Complete rewiring as a safety factor, completion of work on the ventilating system, complete interior painting, renovation of the guidance office and the principal's office, renovation of dressing rooms, and new curtains throughout are among the most costly requirements which will eventually restore the physical plant to the position of superiority which it once possessed.

JOHN J. CORCORAN
Principal

REPORT OF THE DIRECTOR OF MUSIC

Improvements and continued expansion were made within the Department of Music during the past year.

At the elementary school level two additions were made on the Music Staff. Of special importance is the fact we now have a full time instructor of instrumental music who divides his time throughout the seven elementary schools. This position also includes the teaching of the Flutophone, a pre-band instrument, to all third-graders throughout our school system.

Also, in the instrumental program, emphasis has been given to begin a fine course of instruction in stringed instruments. Because of the acute shortage of violinists, violists and cellists in our country this is an aspect of the music program that deserves special attention.

Vocally, unity and purpose at the elementary level were accomplished by a carefully drawn course of study by members of the Music Department. The increase of the music staffs' size helped considerably in presenting a well-coordinated program that gave elementary students a balanced presentation of singing and music appreciation.

The Junior High School remained the site of most after school instrumental lessons. Instruction is now available on all woodwind, brass, stringed and percussion instruments by a staff of eight (8) instructors. Wednesday afternoons at the Junior High found the intermediate and beginners band from Norwood's Elementary Schools meeting for their weekly rehearsals.

The Junior High School Band and Boys' and Girls' Glee Clubs continued playing an important part in the musical life of their school. The Junior High School Band has grown to approximately sixty members representing a nearly fifty percent increase in two years. Even more than size is the fact that the calibre and difficulty of the music performed by the Junior High School Groups has improved immeasurably.

At the Senior High School the Concert Band, Choralaires and Concert Choir all contributed to many excellent musical programs throughout the year. The musical curriculum itself was substantially broadened. Upper classmen could elect courses in Music Theory, Music Appreciation and Voice training. The offerings in music have increased to such an extent that we can now truly say that any student interested in continuing his music study at a university or conservatory would have the necessary preparation. Even more ambitious strengthening of the high school music curriculum is planned for future years.

Our main purpose is not to necessarily prepare students for a professional career in music. It is our purpose to make available to all young people in the Norwood Public Schools a music program that will enrich their lives by having correctly guided exposure to an all encompassing art.

RALPH E. FORSMAN
Director of Music

REPORT OF THE DIRECTOR OF ART

Rather than present a long dissertation on art philosophy which invariably seems to be in defense of one's subject area, I have listed a series of activities that were unique for this past year.

Posters for Norwood Parents Music Association

The sixth graders of all elementary schools designed posters to advertise all of the performances by the Music Department and it proved to be a good way of correlating poster design and advertising.

Civic Campaign — "Fix-up—Clean-up—Paint-up"

All elementary grades participated in this worthy activity that is sponsored annually by the Norwood Women's Community Committee.

The first and second graders illustrated personal participation in community clean-up with crayoned pictures.

Grades 3 through 6 designed posters that featured the campaign slogan.

This project presents a very satisfactory device of student identification with civic responsibility.

The Women's Community Committee recognized the students participation in this activity by presenting to each school a framed reproduction of a well known painting.

Our Growing Gallery of Art Prints

Our campaign, to acquire colorful framed art prints for our public schools, was indeed accelerated this past year.

Since the acquisition of two prints in 1959, our collection has grown till now we have over 60 prints. All have been donated by either Civic Groups or individuals who exhibit a concern for schools and students.

Picture of the Month

At the Callahan School an easel has been set up in a prominent position. Each month a different Fine Art reproduction will be displayed.

To date we have displayed:

"Weather Beaten" by Winslow Homer
"Church of St. Severin" by Utrillo
"Moulin Dr La Gallette" by Renoir.

Fortunately a sixth grade teacher is having the children write a short theme on the artist whose work is displayed. This procedure is a fine example of the correlation of Art and English (spelling, punctuation, capitalization, etc.).

Senior High School—Art Display

A furniture store located on Washington Street, allowed the High School Art Staff to use window space for a display of Art work done by the High School students.

It was evident, from the results, that the High School Art Program being offered to our children is excellent.

P.T.A. Talks

Meetings, at the various schools, gave the elementary art teachers an opportunity to explain and illustrate concepts in Art Education. Too often, parents think we are repeating the Art Programs to which they were subjected.

Oldham School Decorative Tiles

All sixth graders contributed a colorful tile to decorate the wall near the front entrance.

Using a white bisque tile and underglaze colors, the students created a variety of decorative motifs—these were fired with a clear overglaze at the Junior High School and were then displayed with those done by the sixth graders of last year.

Senior High School—Unique Projects

Art Metal Work—Contemporary Candleholders of brass and copper (cut-soldered and finished) implanted into a log base.

Decorative Wall Plaque—Metal designs cut, polished and adhered to a stained flat wooden surface that would serve as a pleasant background both in color and shape.

Yarn

1. **Traditional Spanish Christmas Decorations**—Colorful designs used as hanging mobiles.
2. **Geometric Patterns**—Formed by sewing yarn through colored poster board.
3. **Wall Hanging**—Made by using yarn and textural items imposed on a burlap background.

Student Teachers

Three students from Boston University did their practice teaching in Norwood. Miss Elyse Feldman and Miss Loretta Dewerstein were assigned to the Senior High School. Miss Martha Haley did her practice teaching at the Junior High School.

Kindergarten—Trainable & Educable Groups

With the addition of Mrs. Maynard Sallet, part-time, and Miss Michaelina Lentino, full time, it was possible to have an Art Specialist visit the above-named groups.

Though Mrs. Sallet's visits to the Kindergarten Classes are widely spaced, we can at least be sure of a constancy of art expreiences for the children.

The Art Department Participated In:

Designing teacher recruitment page.
Art work for Newsletter.
Lettering sign for the Administration Building.
Designing and cutting stencils for use on School Trucks.
Designing the annual Christmas Card for the School Committee.
Designing the Resolutions for Miss Mildred O'Donnell and Mr. George F. Fitzgerald.

Working with Balch P.T.A., and Norwood Women's Community Committee in acquiring and framing prints.

Oldham School Book Plate

An appropriate design for a book plate was executed by a sixth grader. The motif will be printed onto a gummed stock and will be used within the Library Books at that School.

Art Brochure—Art Program

I have started a formal attractive compilation of our Art Program. Our school system has grown so rapidly that it has been impossible to keep pace with the necessary changes in information needed.

The current brochure—in the making—should supply to each teacher the necessary information on materials—designs, ceramics, bulletin board displays, lettering, etc. In other words, we hope to give to each classroom teacher a sort of in-service training manual that should resolve many problems of the teacher not specifically trained in Art. Illustrations, with accompanying text, will make the information more meaningful.

Student's Art Work and School Environment

A visit to any public school in Norwood will make evident the fact that the students art work helps create a more colorful environment.

At the end of the school year, when all of the Art Work is removed and Bulletin Boards are stripped, it is then obvious how much the Art displays have contributed to the school interiors.

JOHN LEVITSKY
Art Director

REPORT OF THE DIRECTOR OF ATHLETICS AND SUPERVISOR OF SENIOR HIGH SCHOOL PHYSICAL EDUCATION

Senior High School Physical Education

Boys and Girls

The program consists of all sports in season with emphasis on fundamentals and game rules.

Each boy and girl in the ninth and tenth grades participates in physical education classes three periods per week. All others are required to take two periods per week.

Intramural Boys and Girls

This program is primarily for girls and boys who do not wish to participate in interscholastic sports. This program is somewhat limited bcause of the lack of adequate indoor facilities. The following activities are offered to the girls: field hockey, soccer, archery, basketball, gymnastics, tennis, and softball. The boys are offered the following activities: soccer, touch football, and a limited amount of basketball, gymnastics, and tennis.

Varsity Athletics Boys and Girls

A large number of girls participated in the sports program this season. The following was offered to all girls: field hockey, basketball, tennis, softball, and gymnastics.

The athletic program for boys also attracted a large number of boys. The following sports were offered: football, cross country, hockey, indoor track, basketball, gymnastics, wrestling, outdoor track, baseball, tennis and golf. The athletic program is run from grades nine through twelve.

The year 1965 was a very good year for our athletic program. The hockey team for the first time went to the State finals only to be defeated by Walpole 1-0. The track team won the Bay State League Championship and also won the Bay State League Conference title. The football team was Co-Champion in the Bay State League. This is the first time in the league history that we finished that high. We had many outstanding boys in all sports, and I must congratulate all boys and coaches of the various teams for their excellent showing during the year.

Junior High School Athletics Boys

A complete athletics program is carried on for seventh and eighth grade students. A schedule of games was carried on with teams in the Bay State League and with other schools in our area. The following sports program was carried on: football, cross country, basketball, outdoor track, baseball, and hockey.

Junior High School Intramural Boys and Girls

The girls program consists of the following sports: tennis, softball, and basketball.

The boys program consists of touch football, basketball, and softball. A Saturday morning basketball program was held for all boys who are unable to take part in the varsity program.

Elementary Intramurals Boys and Girls

A Saturday morning basketball program for all fifth and sixth graders in the elementary schools is available for boys. A girls program is held in schools with available gyms.

A softball program was held for the girls in the spring. The boys were offered a baseball program.

All Seniors, boys and girls, meet once a week for Hygiene Classes under the Supervisor of the Physical Education Department.

ORLANDO M. SCAFATI
Director of Athletics and Supervisor of
Senior High School Physical Education

REPORT OF THE SUPERVISOR OF ELEMENTARY AND JUNIOR HIGH SCHOOL PHYSICAL EDUCATION

Elementary Schools

Beginning in the kindergarten and continuing through grade six, there is a formal, progressive Physical Education Curriculum geared to the best interest of every boy and girl.

Every child, unless medically excused, receives two (2) thirty minute periods of Physical Education per week. In the kindergarten and grade one, the classroom teacher, with the aid of the Supervisor and a Physical Education Curriculum Guide, puts forth their own particular Physical Education Program. Every boy and girl in grades two through six receive instructions from the Physical Education instructors and the Supervisor, for one period each week. The classroom teacher conducts another period of Physical Education each week.

The activities that boys and girls receive at the Eelementary level are: Games of high and low organization; tumbling and stunts; rope skipping; apparatus work; rhythmics; marching and calisthenics. Boy and girls are also introduced and participate in football, basketball, softball, volley ball, track and field, kickball, soccer and self-testing skills. These activities and skills are performed throughout the School year.

Elementary Physical Education Exhibition Day

On June 4, 1965, the Fifth Annual Physical Education Exhibition Day was held at the Civic Field grounds. This event is held every Spring for all Sixth grade boys and girls in the Norwood Public Schools.

The entire day was devoted to activities that the boys and girls have participated in their Physical Education Classes during the School year. The following activities were performed: volley ball games; calisthenics; kickball games; 50 yd. and 100 yd. dashes; 220 yd. relay races; baseball throws for accuracy; and the standing broad jump.

The Cleveland School girls put forth a fine Folk Dance demonstration and the Winslow School boys and girls performed a rope skipping demonstration.

Proceding the formal opening exercises, the students were introduced to Dr. Philip O. Coakley, Superintendent of Schools; School Administrators; and members of the School Committee.

Junior High School

Every boy and girl in grades seven and eight, unless medically excused, receive two (2) formal Physical Education periods per week. Students at this level find a vigorous and progressive program in both grades seven and eight.

Boys and girls in grade seven are introduced to a Physical Education uniform, modern shower and locker facilities; and the availability of clean towels after every Physical Education Class.

The activities received at the Junior High School level are: Games of higher organization; tumbling and stunts; rope skipping; marching; calisthenics; rope climbing; apparatus work; archery and tennis. Boys and girls also participate in football, basketball, softball, kickball, track and field events and soccer.

Junior High Physical Education Exhibition Days

On June 15, 1965 and June 17, 1965, the seventh and eighth grades respectfully held their Physical Education Exhibition Days. The Junior High School grounds, the Bond Street Playground and the Civic Field are the areas used to put forth the many activities the boys and girls participate in. These activities include: kickball and volley ball games, 50 yd. and 100 yd. dashes, baseball and softball throws for accuracy, standing broad jump, calisthenic demonstration, shot put, basketball throws for accuracy, tennis matches and 220 yd. relay races. A one mile race for boys, with teams made up from individual homerooms, was also conducted.

Posture

Posture is a very important aspect of a Physical Education Program. The posture of every boy and girl in the Elementary and Junior High Schools is our constant concern. Through the efforts of the Supervisor, the Art Department, the Physical Education instructors and the classroom teachers, every boy and girl is receiving instruction in the importance of developing good standing, sitting and walking posture habits.

Physical Fitness Tests

The youth Physical Fitness Test was administered to every boy and girl in grades 4, 5, 6, 7, and 8 in November, 1964.

The students who successfully passed this test received a Physical Fitness Certificate.

The Physical Fitness Test serves to motivate pupils to practice self-improvement and informs students what level they are achieving in regard to the rest of the class. During the Spring months a second test is given primarily for those students who did not meet the requirements on the first test.

Trainable Class

The children at our Trainable Class receive one (1) Physical Education period per week. Activities that these children have been participating in are: Calisthenics, walking board skills, rhythmics, tumbling and stunts, and games of low organization. Boys and girls also develop skills in throwing, catching, running, hopping, skipping and climbing. The Bond Street Playground has been very useful in the Fall and Spring as we have the use of the slide, swings, and jungle gym.

There has been a great deal of improvement in various skills and activities among these boys and girls since the program was instituted four years ago.

May I take this opportunity to express my sincere appreciation to the School Administrators, Physical Education Instructors and Classroom teachers for their cooperation, enthusiasm and assistance.

RICHARD H. MAHONEY
Supervisor of Elementary and Junior
High School Physical Education

REPORT OF THE DIRECTOR OF AUDIO-VISUAL EDUCATION

In these hectic days of rapid growth and expansion, of sky-rocketing technical discoveries, and accelerated advances in all areas of education we turn more and more to Audio-Visual Aids—which, themselves, are undergoing tremendous changes. It may be called an era of "knowledge explosion."

In visiting our schools today we encounter such terms as modern math, SMSG math, PSSC science, humanities, ALM French, and many others. These "new comers" in the curriculum are making more and greater demands on the classroom teacher. To reinforce the teacher's presentations Audio-Visual materials come to her assistance. Some of these aids are professionally produced and still others are the teacher's own creations, made to fit her own specific needs.

One of the major functions of the A-V Office is to assist in procuring and/or producing these materials for use in the classroom. These aids may be any one of many types or combination of several used together as a unit. The most commonly teacher-produced aids are for the overhead projector. These are usually single transparencies, 60% of which are black and white. Those used with overlays are almost always in color. The value of overhead transparencies comes from the fact that they may be altered, written on, or erased, at the pleasure of the teacher—right in front of the class.

Filmstrips and 16mm sound films continue to be extremely popular with the average teacher. They can bring to the student visual evidence of what the teachers words or the textbooks are saying. No attempt has been made to keep a record of the number of times filmstrips are used, but fairly accurate tabulation are made of the number of 16mm sound films used in the course of one year.

Films used in the Norwood Public Schools during the calendar year 1965:

Grade	**Group I** Cleveland Shattuck Winslow	**Group II** Balch Prescott	**Group III** Callahan Oldham	**Total Films** By Grade Levels
K	9	10	9	28
1	10	13	9	32
2	10	9	11	30
3	14	14	15	43
4	16	16	14	46
5	21	25	17	63
6	22	18	28	68
Total Elementary	102	105	103	310
Junior High				85
High School				280
			Total films used in the system	675

These films are shown between 1 and 14 times each for an over all average of 4 times per film. About 60% of the films are 10-11 minute educational films in black and white, the remainder are longer or in color.

The use of pre-recorded tapes has become quite important in the High School language lab. Also history tapes "Famous Moments in History Come to Life" have been used frequently in the Junior High and upper elementary schools.

During the year all projectors, tape recorders and record players were serviced, cleaned and inspected in order that they be kept in top working order.

As Director of Audio-Visual Education I have endeavored to keep abreast of the fast changing and growing trends in the field of A. V. E., and have, when possible, passed on this information to those to whom it would best apply. I attended several meetings of the Massachusetts Audio-Visual Association and the South Shore Audio-Visual Association. From these meetings many new ideas were forth coming and have been incorporated in our program in Norwood. I made over 1200 visits to the various schools, set up the P. A. system for home football games, graduation, and dances. Transparencies have been prepared for town meetings, P. T. A. meetings and for the classroom.

With the help of the Principals, the Teachers, building coordinators at the High School and at the Junior High, the Department of Audio-Visual Education in the Norwood Public Schools has been able to move forward and make a significent contribution to the educational system in Norwood.

RAYMOND F. FLECK
Director of Audio-Visual Education

REPORT OF THE SUPERVISOR OF CUSTODIANS

I hereby submit my Annual Report for the year ending December 31, 1965.

This past year has seen another definite gain in the matter of rehabilitation and improvements in our school buildings.

SENIOR HIGH SCHOOL

1. Complete exterior of building scraped, primed, painted; windows caulked, repaired, painted.
2. Four gang lavatories in main buliding refurbished, new porcelain units, plumbing, partitions, accessories, pipes boxed, walls painted, and floors refinished.
3. Three porcelain bowls replaced in girls lavatory, south wing.
4. Partition in library area for counselors.
5. Library book cases, shelving, remodeled.
6. Repairs to smoke screens, exterior doors.
7. Painting of cafetorium walls.
8. Painting of teachers dining room.

9. Installation of two hand rails from entrance.
10. Installation of tile in Guidance Office Suite.
11. Additional lighting installed, room 19.
12. Installation of bulletin board — room 13.

JUNIOR HIGH SCHOOL

1. Complete exterior of building scraped, primed, painted. Windows caulked, repaired, painted.
2. Installation of new compressor for heating system.
3. Dental office painted.
4. Concrete floor repaired in dining room.
5. Roof vents screened.
6. Masonry repairs to front steps and parapet wall.
7. Repairs to smoke screen doors.
8. Installation of lighting, rear and south side of building.
9. Installation of new steel sink in woodshop, Industrial Arts Dept.
10. Installation of five lock sets.

OLDHAM SCHOOL

1. Concrete platform installed at oil tank area.
2. Installation of new drains at tennis courts (hard top play area)

CLEVELAND SCHOOL

1. Installation of partition in gym area for temporary housing of two sixth grades (until new addition is completed).
2. Exterior of building painted.

PRESCOTT SCHOOL

1. Exterior of building painted.

ADMINISTRATION BUILDING

1. Exterior painted.
2. Interior main office and School Committee room painted.
3. Air conditioner installed, main office, first floor.

BALCH SCHOOL

1. Corridors painted.
2. Kindergarten room painted.

(Note: Further maintenance items postponed due to addition — which included installation of new heating system throughout entire building, as well as other improvements.)

SCHOOL GROUNDS

Aerating, fertilizing, seeding, took place as usual during the spring season.

The drought required attention beyond normal care to all turf areas, and especially the football field at the H. B. Murray Field which was

replaced last year (1964). The careful attention given to this field showed most satisfactory results and the play area on the football field was in excellent condition, irrespective of the lack of rain.

A baseball diamond was installed at the Winslow School. A diamond at the baseball field at the Oldham School was also cut. Basketball standards for outdoor play were installed at the Shattuck and Winslow Schools.

SHATTUCK SCHOOL

1. Painting and redecorating of lunchroom area.
2. Painting and redecorating of basement kindergarten room.
3. Refurbishing of all blackboards in classrooms.
4. Installation of new sink-bubbler in two corridors.
5. Repair of all pit drains.
6. Installation of three hand rails — steps leading to sidewalk.
7. Additional lighting of exterior front and south side of building.
8. Repairs made to roof vents.

WINSLOW SCHOOL

1. Partition for office area on first floor for Principal.
2. Repairs to basement assembly room floor.
3. Covering of steam pipes in basement assembly room with asbestos.
4. Paint and install top (ball) on exterior flagpole.
5. Classroom blackboards refurbished.
6. Additional blackboards installed.
7. Masonry repairs made to front of building.

PEABODY SCHOOL

1. Exterior of building scraped, primed, painted — and windows caulked, repaired, painted.
2. Partitions installed in Beauty Culture and Sewing (Clothing) rooms.
3. Blackboards installed in Beauty Culture, Business, and Machines rooms.
4. Revamping exterior lighting, timing device installed.
5. Repairs to masonry, front steps, platform — rear wall and platform.
6. Interior tiling on all floors completed.

CALLAHAN SCHOOL

1. Exterior painted — caulked, primed and windows repaired.
2. Principal's office tiled, and kindergarten floor tiled.
3. Ceiling tile installed in north corridor.
4. Additional exterior lighting installed, clocked and timed to existing units.

Conclusion

The work load during this past summer was very heavy, with major projects such as exterior painting at the Senior High School and the toilet renovations; exterior painting at the Peabody School, and the Junior High School; construction of additions at the Cleveland School and

the Balch School, together with the annual cleaning and maintenance of school buildings. The annual summer cleaning at the existing Balch School was delayed because of the renovations. At the close of the summer school vacation, all custodians were mustered from all the schools and under the direction of the Supervisor of Custodians, the task of cleaning the building to meet standards of cleanliness and sanitation was began, so that school could be open on time. It took 14 days of extra time beyond the usual work day to get the building "in shape," for school opening. Members of the Custodial Staff were commended by the School Committee and the Superintendent of Schools for their excellent work in getting the Balch School ready for school opening time.

JOHN P. MALEIKO
Supervisor of Custodians

REPORT OF THE SUPERVISING SCHOOL NURSE

Increased enrollment has naturally brought greater responsibility to the School Health Program. Although emphasis is on prevention of disease, promotion of good health and rehabilitation when indicated is vital to the total health picture.

HEALTH APPRAISALS

The school physician completed health appraisals on all in grades one, four, seven, and ten, who did not present a report of health from a family physician. Doctor Allen also saw all students who wished to participate in competitive sports, and others who were referred for evaluation. Our students have a record of good health. We are pleased to report almost one hundred percent completion on referrals for remedial defects.

The dental program continued under the direction of Dr. John Burns until the month of February, when Dr. Maria Krivoschlikoff was appointed school dentist. Examinations on all students in elementary schools who had not presented dental certificates were completed and remedial dental work started.

SCREENING AND TESTING

Screening and testing, and the recording of results on health records has been accomplished for every child.

All children in school have had vision and hearing tests. Those who failed a retest were referred via the parent to an appropriate doctor, clinic or agency.

Heaf skin testing for Tuberculosis was given under the direction of Roy T. Lydon, M.D., and the Norwood Board of Health. An increase in the number of students tested became necessary when greater incidence of this disease was noted at State level. Those pupils in grade one, seven and eleven who responded to the screening test with a positive reaction, were retested at a Mantoux Clinic at the town health office. Positive reactors to this test were later X-rayed. No active cases of Tuberculosis were found among our students.

DISEASE CONTROL

Many parents of pupils in grade one took advantage of the annual clinics conducted by Doctor Allen and the School Nurses to immunize children against the two dread diseases, diphtheria and tetanus. Few needed the full series of three doses of toxoid, but many availed themselves of the booster dose to keep up immunity started as an infant.

A survey during the Winter months indicated an increase in the incidence of upper respiratory and allied infections. Absenteeism remained within accepted limits and no school days were lost.

MILK LUNCH

A milk lunch provided by the Women's Club through the Community Chest Fund was enjoyed by 126 elementary pupils.

OTHER PROGRAMS

The eye clinic, under the direction of Dr. William Ryan, with the help of Dr. James Marron and the School Nurses, completed referral on a record number of pupils.

Accidents, home visits, parent, nurse, teacher conferences are other activities accomplished in routine fashion.

Prior to the start of the school year each Fall, an orientation program permits the supervising nurse to acquaint the new teacher with the Health Program and Health Resources in our schools.

Sincere thanks and appreciation to all teachers and Administrators with whom we work.

(MRS.) MARY A. PARSONS, R.N.
Supervising School Nurse

REPORT OF THE DIRECTOR OF SPECIAL SERVICES AND ELEMENTARY CURRICULUM

Only certain of the areas of the Division of Special Services are discussed in this report. These have been selected on the basis of what is conceived to be significant priorities: Modern Math, Special Education, Curriculum and Space Facilities.

Modern Math in the Elementary Schools

1. A significant development during the past year has been the production of a 240 page volume incorporating the "Fourth Phase" of our Pilot Project in Modern Math.

2. Entitled "Phase Four," it is the culmination of a massive effort by the professional staff to meet the challenges of teaching the "new math." This effort, extending over a four year period, has involved system-wide seminars, formal course work, teaching demonstrations, extensive research and periodic evaluations.

3. The content includes ten units of Modern Mathematics with emphasis on the contemporary approach. It is designed to provide background and teaching materials for Grades Three, Four, Five and Six.

4. The volume was drafted by six members of the Norwood Elementary School Mathematics Committee in a Workshop of five weeks duration during the summer of 1965.

5. A group of teachers representing the faculties of all the Elementary Schools serve on the Elementary School Mathematics Committee. This Committee assists in coordinating the program and the results of their work will serve to suggest future directions.

SPECIAL EDUCATION

A major responsibility vested in the Division of Special Services is the Special Education Program.

Special Education is an inclusive term for programs in the public schools established for the purpose of providing education suitable for children with handicaps classified as follows:

1. Mentally Retarded
2. Physically Handicapped
3. Deaf, Blind, Aphasic
4. Speech Handicapped, Hard of Hearing, Partially Sighted
5. Emotionally Disturbed

With rare exception, children having handicaps cited above are provided for within the complex of the Norwood Public Schools. The rare exceptions are those children with handicaps that are so acute (blindness, deafness, severe paralysis and disturbance) that they must attend schools outside of Norwood. Arrangements for attendance in these schools, specifically established for the most severely afflicted, are made by the Superintendent of Schools in cooperation with the Department of Education of the Commonwealth of Massachusetts.

In recent years, programs conducted in Special Education within the Norwood Public Schools have been expanded in order to provide improved instruction for more of Norwood's children who have special needs.

The programs have been given impetus by the current philosophy reflected in recent legislation offering financial support for special education programs and requiring that local school systems assume greater responsibilities for educational services to handicapped children.

The financial burden is eased by the Commonwealth of Massachusetts because annually the State reimburses the Town of Norwood for half the cost of these services. Citizens should be aware that this reimbursement to Norwood for Special Education alone now exceeds $35,000.00 annually.

SPECIAL EDUCATION — TRAINABLE

Children with severely limiting mental ability are classified as "trainable." Two such groups meet in classes held in the basement of the First Baptist Church, located on Walpole Street, in Norwood. The groups are

divided according to age and ability. One group attends class in the morning while the other attends in the afternoon. A team of two teachers work full time. One is specially trained to teach special education, trainable level; the other is her assistant. The fact that children have many worthwhile experiences in this program is due to the patience, skill and devotion of this team. We view the facilities as temporary for we feel that the classes should be housed in a public school building. This move would make available greater resources and would broaden the experiences of the children. We earnestly hope that the Town of Norwood will soon undertake a school building program which will make this move a possibility.

SPECIAL EDUCATION — EDUCABLE

There are three groups of children classified as educable mentally retarded at the elementary level and one group at the secondary level.

These groups must be kept relatively small in size because of the nature of the problems of learning and adjustment which the children have.

The classes are ungraded with the program of instruction so differentiated and so adjusted that each child may work at a level of difficulty commensurate with his ability and at a rate suited to his temperament.

In September of 1965, the special education class at the secondary level was transferred to the Senior High School. This was a significant development for special education in Norwood and the Principal of the Norwood Senior High School who made this possible merits our praise.

*Curriculum and Space Facilities

"What has been sensed vaguely for several years is now more clearly discernible i.e., a massive reformulation of what is to be taught in the schools of America is underway."

This quotation from last year's Town Report still holds true. However, if we in the schools are to keep pace with curriculum improvements and avail ourselves of new opportunities which would increase the effectiveness of our educational offering, then as a community, we must increase our commitment to education.

From our vantage point, the one factor which stands out as a threat to continued improvement of education in Norwood is the limitation of space faciilties.

Libraries, multipurpose areas, a cafeteria and a gymnasium have been converted into classrooms. Teaching stations have been established in corridor and basement areas. The new additions to the Balch and Cleveland Schools will bring only minor and partial relief.

Unless the trend of "overcrowding" is reversed, school districts will continue to be disrupted. Difficulties in scheduling needed services will

grow more acute and the tendency to restrict instructional improvements will become a most serious concern indeed.

Conclusion

We would take this opportunity to acknowledge the valuable contribution of each member of the Norwood Elementary Staff and Division of Special Services. We would also express appreciation to all Administrators for their encouragement and support.

UMBERTO V. C. NAPOLEONE, Director
Elementary Curriculum and Special Services

REPORT OF THE ATTENDANCE OFFICER

I herewith submit my Annual Report as Attendance Officer for the year ending December 31, 1965.

Number of Investigations	84
Number of Truancies	18
Number of Illness Cases Investigated	49
Miscellaneous Cases	25
Number of Court Cases	3

In order to more accurately describe the work performed during 1965, a listing of referrals and conferences with officials of sundry agencies has been included in this report. They are as follows:

Referrals to Church Organizations
Referrals to Town and State Welfare Organizations
Referrals to the Salvation Army
Referrals for job placement
Referrals to a family agency
Referrals to clinics
Conferences with Youth Service Officials on delinquency prevention
Informal conferences with parents, guardians or adults with whom child resides
Constant follow-ups on parolees from Middlesex Training School, Girls' Detention Home of Boston, and Youth Service Board
Checking through investigation children on suspension from school
Counselling of youths over 16 who have expressed a desire to terminate their education.

In submitting my second Annual Report, I attest that it is true and accurate.

JOHN J. FLAHERTY, JR.
Attendance Officer

CHANGES IN PERSONNEL — 1965

Professional Staff

Appointments:

Mrs. Byrd W. Abbott received her A.B. Degree from Mary Baldwin College, Staunton, Virginia.

Mrs. Wendy R. Bartos received her B.S. Degree from Oklahoma College for Women, Chickasha, Oklahoma.

Miss Karen M. Blank received her B.S. Degree from Boston University.

Mr. Thomas L. Burbridge received his B.S. in Ed. Degree from State College at Bridgewater.

Mrs. Bettina Cottrell received her B.A. Degree from Wheaton College, Norton, Mass.

Miss Ellen M. Condon received her A.B. Degree from Emmanuel College.

Miss Maureen E. Crook received her B.A. Degree from Emmanuel College.

Mr. Jerome B. Cullen received his B.S. Degree from the University of Massachusetts

Miss Saideh A. Dartley received her B.S. in Ed. Degree from Lesley College, Cambridge, Mass.

Miss Mary M. Deasy received her B.S. Degree from Simmons College.

Miss Genevieve M. Devine received her B.S. in Ed. degree from State College at Framingham.

Miss Gail Dockser received her B.A. Degree from Brandeis University and her M.Ed. Degree from Boston University.

Miss Patricia Ey received her B.A. Degree from Colby College, Waterville, Maine.

Mr. Joseph A. Ferullo received his B.S. in Ed. Degree from State College at Boston.

Miss Linda M. Fiene received her A.B. Degree from Grinnell College, Grinnell, Iowa and her M.A.T. Degree from Brown University, Providence, R.I.

Miss Judith M. Flanagan received her B.S. Degree from Boston College.

Miss Doris A. Folan received her B.S. in Ed. Degree from State College at Bridgewater.

Miss Susan Barrett received her B.A. Degree from the University of Massachusetts.

Mr. Paul W. Frost, Jr. received his B.S. Degree from the University of Massachusetts.

Mrs. Jean D. Gefteas received her A.B. Degree from Regis College.

Mrs. Vivian Gersham received her B.S. in Ed. Degree from Boston University.

Miss Patricia J. Grant reveived her B.S. in Ed. Degree from State College at Boston.

Mr. Thomas R. Griffith received his B.A. Degree from the University of Massachusetts.

Miss Barbara G. Hanks received her B.S. Degree from Northeastern University and her Master's Degree in Business Education from Boston University.

Miss Julie A. Hanna received her B.A. Degree from Boston University.

Miss Barbara A. Harris received her B.S. in Ed. Degree from State College at Boston.

Miss Helen J. Hughes received her B.S. Degree from Boston College.

Miss Lois M. Keefe received her B.S. in Ed. Degree from State College at Framingham.

Mr. Raymond M. Kodzis received his B.S. Degree from the University of Massachusetts.

Mrs. Sally A. Kodzis received her B.S. Degree in Nursing from the University of Massachusetts.

Mr. Denis G. Krasnigor received his B.S. in Ed. Degree from State College at Boston.

Mr. Peter Larson received his B.S. in Ed. Degree from State College at Boston.

Miss Sharon L. Leach received her B.S. in Ed. Degree from Lesley College, Cambridge, Mass.

Miss Jocelyn Leathem received her B.S. Degree from Skidmore College, Saratoga Springs, New York.

Miss Michaelina M. Lentino received her A.B. Degree from Regis College.

Miss Eileen M. Lenzi received her B.S. in Ed. Degree from State College at Boston.

Miss Barbara E. Lissandri received her A.B. Degree from Emmanuel College.

Mrs Ruth K. Locke received her B.S. in Music Degree from Lowell State College and her M.S. in Ed. Degree from Boston University.

Miss Susan A. Madtson received her B.S. in Ed. Degree from Wheelock College, Boston, Mass.

Miss Barbara A. Maguire received her B.A. Degree from Regis College.

Miss Nancy J. Mahar received her B.S. in Ed. Degree from State College at North Adams.

Mr. Lorin M. Maloney received her B.A. Degree from Holy Cross College, Worcester, Mass.

Miss Jo-Ellen M. Maraghy received her B.S. in Ed. Degree from State College at Boston.

Mr. John T. McGarry received his B S. in Ed. Degree from Boston University.

Miss Patricia M. McGrath received her B.S. in Ed. Degree from State College at Boston.

Mr. Daniel McKenna received his B.S. Degree from Springfield College, Springfield, Mass.

Mrs. Alice D. Merz received her B.S. Degree from Simmons College and her M.Ed Degree from Boston University.

Mr. James F. Moir received his B.S. Degree from the University of Illinois and his M.Ed. Degree from State College at Framingham.

Mr Raymond J Mooney received his A.B. Degree from Providence College, Providence, R.I.

Miss Beverly S. Morey received her A.B. Degree from Dickinson College, Carlisle, Pennsylvania.

Miss Patricia A. Nolan received her B.A. Degree from Grinnell College, Grinnell, Iowa, and her M.A.T. Degree from Brown University, Providence, R.I.

Mrs. Marcia Novak received her B.S. Degree from Willimantic State College, Willimantic, Conn., and her Ed. M. Degree from Boston University.

Miss Helen T. O'Brien received her B.S. in Ed. Degree from State College at Salem.

Miss Thalia Pappas received her B.S. in Ed. Degree from Wheelock College, Boston.

Mr. Robert N. Piscatelli received his B.S. Degree from Providence College, Providence, R.I.

Miss Ellen T. Price received her B.A. Degree from the University of Massachusetts.

Mr. James E. Rooney, Jr. received his B.S. in Ed. Degree from State College at Fitchburg.

Mr. Michael C. Sansone received his B.S. Degree from Boston University, his M.Ed. Degree from State College at Bridgewater, and his C.A.G.S. from Boston University.

Mr. Edward E. Simpson received his B.S. in Ed. Degree from State College at Fitchburg.

Mr. James D. Sullivan received his B.S. Degree from Boston College.

Mr. Daniel S. Troderman received his Bachelor of Music and his Master of Music Degrees from Boston University.

Miss Elizabeth A. Tynan received her B.S. in Ed. Degree from State College at Boston.

Mr. George S. Usevich received his B.S. Degree from Bentley College, Boston, Mass.

Mrs. Anne E. Hare received her A.B. Degree from the College of Our Lady of the Elms, Chicopee, Mass.

Miss Evelyn L. Wall received her A.B. Degree from Emmanuel College.

Miss Constance C. Ward received her B.S. in Ed. Degree from State College at Boston.

Miss Mary Ellen Welch received her A.B. Degree from Emmanuel College.

Miss Joan M. Werner received her B.A. Degree from the University of Massachusetts.

Mr. John J. Willinski, Jr. received his B.S. in Ed. Degree from Boston University.

Miss Trina Wilson received her B.S. in Ed. Degree from Wheelock College, Boston. Mass.

Miss Christina Wold received her Bachelor of Music Degree from Boston University.

Mr. William J. Wright received his A.B. Degree from Boston College.

Mr. Richard E. Wylie received his B.Ed. Degree from Plymouth State College, Plymouth, N.H., and his M.Ed. Degree from Boston University.

Retirements:

Miss Mildred I. O'Donnell, Vice-principal of Junior High School

Resignations:

Mr. Dale V. Aikens, Jr.
Mrs. Eleanor B. Andrews
Mrs. Brigitte Avigdor
Mrs. Joan (Bornstein) Astor
Mrs. Sandra (Pudsey) Barner
Miss Joan Barron
Mrs. Betsy J. (Bryan) Bemis
Miss Regina Bernard
Mr. Lawrence P. Borzumato
Mrs. Sala (Edelman) Brooks
Miss Mildred J. Collari
Mr. John R. Costa
Mr. John J. Crowley, Jr.
Mrs. Doris W. Davey
Mr. Frederick A. Davino, Jr.
Miss Elizabeth A. Doherty
Miss Ann E. Donovan
Mr. Frank B. Farnham
Mr. John B. Faucett
Mr. Harold T. Flaherty, Jr.
Mr. Philip J. Gallagher
Miss Margaret A. Gilmore
Miss Barbara Hegg
Mrs. Margaret J. (Wegerdt) (Heffron)
Mr. James F. Jesso
Miss Gail E. Jordan
Miss Paula M. Keane
Miss Mary E. Kohring
Mrs. Diane H. Maguire
Mrs. Louise E. (Murphy) Maguire
Mrs. Carolyn (Carey) Malone
Mrs. Ann Milgroom
Mrs. Marlyn J. Miller
Miss Nancy S. Misilo
Mrs. Mary A. (Callanan) Moran
Mrs. Marilyn (Volk) Murphy
Mrs. Louise A. (Aubuchon) O'Hanley
Miss Cornelia M. Owens
Miss Linda L. Paige
Mrs. Eleanor A. (Donovan) Palma
Mrs. Nora M. (Maloney) Roche
Mrs. Carol J. Rosen
Miss Antoinette P. Sanuth
Miss Judith E. Seymour
Mrs. Donna L. (Levin) Singer
Miss Mary E. Sise
Miss Sue Ellen Speedie
Miss Kristine Streng
Miss Judith White
Mrs. Lynne E. Young

CAFETERIA PERSONNEL

Retirements:

Mrs. Alice H. Donovan
Mrs. Mary L. Logue
Mrs. Elizabeth D. Praino

CUSTODIAL PERSONNEL

Retirements:

Mr. George F. Fitzgerald, Senior High School

TABLE I

PERSONNEL DATA
(October Enrollments)

Year	Pupil Personnel	Professional Personnel	Non-Professional Personnel
1958	4228	202	40
1959	4414	224	46
1960	4719	236	48
1961	4996	263	49
1962	5334	279	56
1963	5698	291	70
1964	5939	301	76
1965	6213	309	78

TABLE II

NORWOOD PUBLIC SCHOOLS — RECEIPTS

	Received 1965	Anticipated 1966
TUITION		
State Wards	$ 8,838.86	$ 8,800.00
Vocational (Day & Evening)	38,110.89	39,000.00
STATE REIMBURSEMENT		
Vocational	48,799.12	50,000.00
Chapter 70 — General School	319,121.61	325,000.00
Chapter 69 — Special Class	33,197.25	35,000.00
Chapter 71 — Transportation	20,122.00	21,000.00
Chapter 69 — Adult Education	306.75	300.00
FEDERAL REIMBURSEMENT		
George-Barden — Vocational	3,978.00	2,500.00
NDEA	3,914.30	4,000.00
WORK & PRODUCTS		
Vocational	5,405.85	5,000.00
SCHOOL HALL RENTALS		
Custodial Services	1,081.20	1,000.00
Hall Rentals	168.00	200.00
MISCELLANEOUS		
Adult Academic Program	943.10	1,000.00
Telephone	18.84	25.00
Textbooks	235.78	250.00
Practical Arts	710.70	1,000.00
Vocational Receipts (Ins.)	1,585.16	——
	$486,537.41	$494,075.00

Not included in above are receipts for Revolving Programs: Special Milk Program ($95,574.60); Commonwealth of Mass.—Lunch and Special Milk ($35,479.75); and Athletics ($31,108.04). Legislation requires that these accounts be handled as REVOLVING FUNDS.

H. O. Peabody Income Account—$36,004.12

TABLE III

SCHOOL POPULATION TRENDS
(October Enrollments)

Year	Balch	Callahan	Cleveland	Oldham	Prescott	Shattuck	Winslow	Kdg.	Total Elem.	Jr. High	Sr. High	Vocational Girls	All Schools
1961-62	641	545	597	—	484	338	314	(596)	2919	670	1250	157	4996
1962-63	658	574	699	—	492	402	310	(666)	3135	690	1359	150	5334
1963-64	696	587	591	422	510	210	334	(667)	3350	676	1505	167	5698
1964-65	676	477	671	549	509	272	310	(698)	3464	732	1574	169	5939
1965-66	676	478	738	564*	491	282	348	(639)	3577	804	†1673	159	6213

* includes Adjustment classes—Primary—17; Intermediate—14; Trainable—13; Total—44 †includes Adjustment Class—10

TABLE IV

ENROLLMENT FOR TEN-YEAR PERIOD
(June Enrollments)

	Kindergarten	Elementary	Junior High	Senior High	Vocational Girls	Total
1955-56	423*	2170	704	555	141	3570
1956-57	472*	2292	787	606	106	3791
1957-58	552*	2469	760	708	102	4039
1958-59	535*	2562	839	758	122	4281
1959-60	547*	2617	900	738	119	4374
1960-61	624*	2810	985	757	130	4682
1961-62	601*	2922	671	1217	113	4923
1962-63	653*	3156	673	1330	63	5222
1963-64	654*	3331‡	673†	1483	59	5546
1964-65	693*	3473‡	744†	1576	57	5850

*Figures are included in Elementary ‡Figure includes Adjustment Classes †Figure includes Adjustment Class

School — All Schools

AGE — GRADE MEMBERSHIP — OCTOBER 1, 1965

Grand Total — 6213

Grade		4	5	6	7	8	9	10	11	12	13	14	15	16	17	18	19	Over	TOTAL
Kdg.	Boys	61	271	3															335
	Girls	67	233	5															305
1	Boys		38	228	19														285
	Girls		65	208	8														281
2	Boys			28	214	32													274
	Girls			34	195	11													240
3	Boys				45	167	20	1	1										234
	Girls				55	183	16	0	1										255
4	Boys					34	158	29	3										224
	Girls					43	158	5	0										206
5	Boys						42	186	25	1									254
	Girls						55	161	10										226
6	Boys						35	174	21	1									231
	Girls						27	114	42										183
7	Boys								31	138	29	3							201
	Girls								49	150	12								211
8	Boys									28	128	29	4						189
	Girls									46	146	11							203
9	Boys										30	160	30	9					229
	Girls										69	142	29	2					242
10	Boys											30	130	20	5	1			186
	Girls											45	170	17	6				238
11	Boys												36	124	32	7			199
	Girls												51	141	17	4			213
12	Boys												1	43	105	20	8		177
	Girls													56	145	11	1		213
P.G.	Boys															5	3	3	11
	Girls														25	65	7	17	114
ADJ.	Boys									4	3	2	2	2		1			32
	Girls									2			2			1			9
TRAINABLE				1	2	1		1	2					1					8
						1	1	2					1						5
TOTALS		128	607	507	540	476	515	681	190	370	417	422	456	415	335	115	19	20	6213

GRADUATES
Norwood High School 1965

*Barbara Louise Abbott
Paul Gerald Abely
Robert William Abely
Judith Marie Abromowski
Richard Lee Acker
Virginia Anne Acker
John B. Aicardi, Jr.
Daniel Anello
Vito Francis Anello
Paul R. Angelo
William Timothy Armour
Sandra Marie Askew
Pamela Gail Avery
John Edwin Baker, Jr.
James T. Balnis
Donna Marie Barbuto
Dorothy Ann Barkhouse
Jacquelyn Barnes
Kathleen T. Barnes
Richard R. Barone
Martha Gail Bassett
David Paul Bateman
Lawrence Baxter
Bradford Bruce Bedar
Gerald Paul Belastock
John L. Bergin
Paul Albert Bishop
James M. Bittick
Arlene Marie Black
Robert G. Blakely, Jr.
Janet Louise Blizard
Jeanne Bochanowicz
Kenneth Allen Boone
Mary Elizabeth Bopp
Nancy Ann Bortolotti
Marie Boulis
John Dennis Boyden
Ann Marie Brannelly
*Margaret Anne Breen
Janet Elizabeth Brierley
William Kevin Brothers
Terrace J. Buckley
Roberta Lee Campbell
Robert Paul Campisano
Ursula Caporizzo
Judith Anne Carey
Janet Ann Carlson
Carol Ann Carnes
Maureen Ann Carroll
Gail Lynn Carver
Paul Anthony Cavallaro
Claire B. Chamberland
Linda Jean Chamberlin
Stephen Blair Chandler
Thomas Charles Chestna, Jr.
Paula Marie Chiofar
Barbara Ann Ciaccio
Richard H. Cicchetti
Joan Carol Cisternelli
Patricia A. Clarkin
Thomas Francis Close
James Daly Collins
Mark Thomas Collins
Gail Rose Compardy
Arthur Thomas Conley
Elaine M. Connolly
Elizabeth M. Connolly
Robert Joseph Connolly
Stephen Francis Connolly
*Bernard S. Cooper
James John Corrigan
Andrew Francis Costello, Jr.
Patrick Joseph Costello
William L. Cotter, Jr.
*Catherine G. Crawford
Marcia J. Crowell
Susan Jean Curran
Barbara L. Cutler
Edward Peter Czryca
Margaret Mary Davidson
Donald W. Day
Elizabeth Ann Deasy
Patricia Louise Decelle
Joanne Mary DeCourcey
Alan Alexander Deeb
Frederick N. Deeb
Vera Anna DeFrancesco
Carol Donna Demorest
Eleanor Marie Dempsey
Domenic Charles Denisi
Mary Michienzi Denisi
James Michael D'Espinosa
Paul Vincent D'Espinsoa
David H. Devine
Margaret Ann Dickinson
Nancy Linda DiFrancia

Graduates — Continued

Sherryl Ann Dixon
Warren Lee Doe
Ellen Marie Doherty
James J. Doherty, Jr.
Margaret Anne Donahue
Francis M. Donovan
James B. Donovan, Jr.
Nancy Marie Donovan
Helene Marie Dorion
Carol Ann Downs
Linda Lee Eagles
Marilyn Jean Early
Patricia Ann Eckhardt
Drucilla Kay Everett
Elaine Suzanne Farioli
Eduardo A. Ferreira
Ann Marie Fitzpatrick
Maureen F. Flaherty
Shirley Anne Flaherty
Ann Marie Fogarty
Nancy Louise Folan
Katherine Anne Foley
Marvin Donald Fox
Sandra M. Frenette
Cathy Marie Fruci
Jane M. Fuller
Jane Louise Gaetani
Anna Maria Galano
Harold Anthony Galvin
Roy F. Geiger
*Linda Ann Gendron
Robert Peter Girvan
Patricia Glover
Lorraine Anne Goba
Constance Elaine Godfrey
Mary Bernadette Goonan
Carol Ann Grabus
Carol Ann Graham
Eileen M. Graney
Rocco Joseph Grasso, Jr.
Andrea R. Grigun
Richard Ignatius Grudinskas
Patricia A. Gugliotta
LaVerne A. Haasis
Jeanne Patricia Haldane
Celeste Diane Hale
Elizabeth Ann Hanscom
Ruth Louise Harmon
*Virginia N. Harvey
John Paul Haughey
Patricia Ann Hawkins
Helen Louise Hayes
Judith A. Hayes
Edward J. Heffernan
John E. Higgins
Kenneth Higgins
*Claire Ann Hinds
Janice Kathryn Holman
Rachel Ann Holman
Susan L. Holmberg
Fredreick T. Holmes
Charles Kenneth Hopkins
Susan Marie Hopkins
Katherine A. Horan
Andrew Joseph Howard
Pamela Jean Howard
Susan Marie Hunt
James William Hurley, Jr.
Malcolm Edward Huttunen
Leo Eric Immonen
Philip J. Jacobs
G. Elliot Jemison
Caronanne Maria Jenkins
Mary Ann Jessick
Shirley Ann Jewell
Martha Mary Jiannetti
Elizabeth Jean Johnson
Jerry L. Johnson
Lana Pearl Johnson
Judith Anne Jones
Kenneth C. Joseph
Maureen Ann Joy
Phyllis Ann Kallstrom
Patricia Louise Kane
Charles J. Kaplan
Mary Anita Kavolius
Elizabeth Jane Kazulis
Kathleen Karen Keefe
Robert Emmet Kelley
Thomas J. Kelley
Paul Francis Kelly
Richard Edward Kenney
Kenneth Kierys
Bartley Edward King
Judith Louise Kinsman
Priscilla Ann Kraft
Donna Sheryl Kunan
Theresa Marie Laarhoven

Graduates — Continued

Stephen Michael Lambert
John Joseph Lanzoni, Jr.
Harry Rudolph Larsen
Steven Paul Lavallee
Edward Richard Lazzara
Elizabeth Ethel Lazzaro
Donald A. Leavitt
Paula Bernice Leston
Timothy Thornton Libby
Judith Susan Lindahl
William Herbert Lindblom
*Judith Ann Lindquist
Linda Elaine Livingstone
Stephen P. Long
Suzanne Bernadette Lorusso
Joanne Kathleen Loughnane
Georgia Anne Lutes
Lorraine Mary Lutkus
Maureen Ellen Lyddy
Marjorie Elizabeth Lynch
Mary-Alice Lynch
Richard D. MacAleese
Francis Vincent Macaulay
John Michael Machado
Cynthia M. Mackie
Kenneth F. McLeod
John N. MacNeil
James Patrick Mahoney, Jr.
Kestutis Jonas Makaitis
Joseph Lawrence Maloney
Stephen F. Manley
Sophie Esther Marathas
William F. Maria, Jr.
Marilyn L. Masse
Patricia Lee Mastandrea
Blaine C. Maus
Janet Marie McAuliffe
*Joanne Virginia McAuliffe
Joanne McDermott
Robert Francis McGovern
Marifrances McIntosh
Edward Bruce McKay
John Philip McKeon
Kenneth Joseph McKinnon
Brian M. McLean
Dawn Mekjian
Frederick A. Mercier
Barbara Ann Merola
Faye Annette Metthe
Maryann Michaelson
Gerald Francis Miller
Clare Noreen Mitchell
John Joseph Mitchell, Jr.
Thomas Edward Mitchell
E. Theodore Mlynarski
Francis Edward Mogan, Jr.
Bruce F. Mohan
Nancy Jane Mooney
Stewart W. Moore
*Carol Ann Moreau
James Albert Morgen
Mary Margaret Moynihan
Carol L. Murphy
James Murphy
Jennifer Ann Nash
Patricia Ann Naughton
Bruce S. Neilsen
Alan D. Nelson
Mark W. Newman
James H. Noonan
Diane Marie Nordstrom
Lawrence S. Oberacker
David J. O'Brien
John Francis O'Connell, Jr.
Mary Ann O'Day
Joseph C. Oliverio
Robert W. O'Neil
Joseph Christopher O'Neill
*Elizabeth Mary Orme
Eugene F. Ostergren
Judd Curtis Ostrom
Jeremiah Francis O'Sullivan
Linda Ann Packard
Suzen Ellen Paine
Richard Edward Parsons
Robert J. Pasionek
Theresa Marie Patsos
Stephen J. Pazniokas
Emery Sinclair Pendleton
John A. Pesta
Janet B. Pierce
Barbara Ann Pratt
Albert J. Prentice, Jr.
Mary Ann Pungitore
Linda C. Radei
Ralph Charles Radzevich
*Monica Lynn Reagan
James Theodore Regan

Graduates — Continued

Janice Marie Reichert
John B. Rhoads
Bradford S. Ritchie, Jr.
Arthur Thomas Robinson
Marie Dellyne Robitaille
Patricia Ann Rogowski
Peggy Jane Rose
Patricia Ann Roslauskas
Robert George Rossetsky
Joanne Mary Rukstalis
Claire Marcia Sands
Dianne Marie Santoro
Loretta G. Santoro
Ralph E. Santoro
Richard Santospago
Gerard C. Saulnier
Joanne Marie Sawkiewicz
Ann Breen Schneider
Gail Lea Selwyn
Richard M. Senese
Margaret L. Sergi
Vincent Francis Servello
David G. Shackley
Jacquelyn G. Shade
Gail Sheehan
Patricia Mary Sheehan
David B. Sias
Robert E. Simoni
Kathleen M. Sjokvist
Thomas W. Smelstor
Glenna L. Smith
Maureen Ann Smith
Michael J. Snellgrove
Suzan J. Socci
Judith Ann Stanley
Kathryn JoAnn Stevens
Robert E. Stewart, Jr.
Jeffrey Scott Storey
Elaine Virginia Strillchuk
Charles A. Strumski
Rose Marie Strumski
Joyce Ann Stupak
Eileen Theresa Sullivan
Timothy Finbar Sullivan
James Matthew Sweeney
Patricia Louise Sweeney
William Francis Sweeney
Barbara A. Taggart
Joan Marie Talbot
Susanne Elizabeth Thayer
Linda Mae Thistle
Carolann Thomas
David M. Thomas
Linda Mary Thomas
Christopher John Thompson
Nancy Elizabeth Thompson
Ann Elizabeth Tobin
Barbara Ruth Toothaker
Elaine E. Tucker
Milda Marie Tumas
Marie Gail Twomey
Timothy James Twomey
Sandra Kathleen Vail
William Francis Vitkosky
Stephen John Vlahos
Jeffrey Charles Waal
Madge Maria Walker
Joanne S. Wallace
Christine Mary Walsh
Teresa Rose Wappel
Suzanne Patrica Ward
Ronald James Webber
Dianne Marie Welch
Nancy Elizabeth Welch
Linda Carol Wheat
Margaret Lee White
Ronald Franklin Wiik
Sherry Helena Wiik
Carol Ann Wilbur
Frank Charles Williamson
Christina Marie Worden
Stephen Collis Worrell
John Henry Wright
Elaina M. Yenkavitch
Barbara Ann Zabrowski
Loretta Zitkevicz

* National Honor Society Member

REPORT OF CLEVELAND SCHOOL ADDITION CONSTRUCTION COMMITTEE

The Cleveland School Addition Construction Committee continued its endeavor to carry out work delegated to them in accordance with the vote of town meeting action on November 12, 1964 under article (4) four of a special town meeting.

On Thursday, March 25, 1965 General Bids were officially opened at 8:00 P.M. in the Selectman's Chamber by Chairman Ernest G. Paciorkowski. The Reznick Construction Company Inc. filed the lowest of 14 bids and was therefore selected to construct the Cleveland School Addition. Town Meeting appropriated $352,750.00 to erect the addition consisting of 8 regular classrooms, 2 conference remedial rooms and 2 storerooms. The bid from Reznick Construction Company Inc. exceeded the construction estimate but the committee felt a large portion of the contingency, which was included in the $352,750.00 appropriation, could be used to offset the construction bid. The construction bid was $286,939.00 compared to $279,100.00 estimated for construction, building, and site.

ORIGINAL BUDGET ESTIMATE BREAKDOWN

Construction — Building and Site	$279,100
Architectural, Engineering, Clerk and Blueprinting	33,400
Furnishings and Equipment	24,500
Contingency	15,750
Total	$352,750

On May 4, 1965 construction was underway, the committee, architects Korslund, Le Normand & Quann, Inc. and clerk of works Mr. Herbert Mastromatteo were in the process of erecting the 8 room addition. The construction committee estimated completion by the end of January and ready for use by February 7, 1966. At the end of July the work was 40% complete and at the close of December 1965 the target date for completion looked realistic.

The Cleveland Building Addition Committee, architects firm, clerk of the works and superintendent of schools worked in harmony and the cooperation of all was evident.

Cleveland Building Addition Committee

ERNEST G. PACIORKOWSKI, Chairman
JOSEPH W. WALL, Secretary
DAVID ADLER
WILLIAM G. DUNN
FRANK J. KELLEY
PAUL B. SHAGOURY
CHANNING W. SOUTHER

REPORT OF THE BALCH SCHOOL ADDITION CONSTRUCTION COMMITTEE

The Balch School Addition Construction Committee herewith submits its report on the progress of addition and renovation program at the Balch School

In April 1965 plans and specifications were submitted by the firm of Korslund, LeNormand & Quann, Inc. for the addition and remodeling of the Balch Elementary School.

The contract consists of two parts:

1. The new addition which includes a Cafetorium (seating over 400) with a stage, Kitchen and storage areas, Teachers Dining Room, Play Room with Toilets and Showers, and three Conference Rooms for remedial classes.
2. Alterations and renovations of the existing building includes an entirely new heating plant consisting of two new boilers, new piping, unit ventilators, automatic thermostatic controls, and exhaust air system; also a new fire alarm and electric clock system. The existing Library, which could not be used for a classroom, was made available for this use by constructing a new exit therefrom, the Library then being moved into an area made available by the construction of the Three Conference Rooms above mentioned.

The Town advertised for bids March 1965 and the Sarno Construction Company were the successful bidders and were awarded the contract. Said contract was signed May 1965. Mr. Frank Ralton of Westwood was engaged as Clerk of Works. The Contractor began work on June 3, 1965, and has progressed satisfactorily in most phases. Considering the fact that this project involves remodeling, change orders have been fewer than is normally expected in a project of this kind. Mr. Korslund has personally spent much time checking the construction and workmanship. Members of the Committee visited the site frequently and inspected the progress of the building, and regular meetings are held by the committee.

Bids for equipment were reviewed in October and selection made of the equipment required for the project.

Indications are that this school should be completed by May 1, 1966 and it will adequately fulfill the needs for facilities lacking in the Balch School as well as providing facilities for Community use in this area.

Respectfully submitted,

JOHN A. ABDALLAH, Chairman
JULIA A. LEWIS
ARTHUR B. RODGERS
JOHN W. NAVICKAS
ARTHUR H. GLEICHAUF
ROBERT MacEACHERN

REPORT OF SCHOOL HOUSING STUDY COMMITTEE - 1965

On motion offered by the Elementary School Housing Study Committee, the annual Town Meeting of April 22, 1965, the membership of the committee was increased to nine — consisting of one member of the Board of Selectmen, one member of the School Committee, one member of the Finance Commission, one member of the Planning Board, one member of The Capital Outlay Committee and four citizens of the town — and the committee was authorized to study all school housing needs, Junior High, Senior High and Elementary.

William Egan of the School Committee and Messrs. Edmund W. Mulvehill, John R. Zahorsky and Almon H. Bridges, Jr. were appointed by the Moderator and at the reorganizational meeting held on June 16, 1965, John A. Abdallah was unanimously elected Chairman.

A letter was sent to the School Committee asking for detailed enrollment figures, a map indicating school districts, projected number of students transferring to vocational school, anticipated leveling-off year, map showing possible available sites for school building and an outline of foreseeable requrements — the information to be supplied intended for use as a guide in determining school housing needs. At a joint meeting of the School Committee and the School Housing Study Committee, the Superintendent, Dr. Philip O. Coakley, outlined and explained the School Department recommendations for a free-standing elementary school, a new junior high school and an addition to the Senior High School.

After several meetings and after much review, many possible sites were viewed and pertinent facts and figures discussed by members of the committee, later followed by consultation and review of sites by Chairman Abdallah, Dr. Coakley and the Town Engineer, Robert A. Hamilton.

At a meeting held in Memorial Hall on October 7, letters were read from the Superintendent of Schools and the Chairman of the School Committee indicating that the six-three-three educational philosophy will prevail in Norwood. At that time the need was voted for an elemenary school and a new junior high school.

It was voted on November 13 to place in the next special town meeting warrant a request for appointment of a committee of seven and appropriation of funds to provide preliminary plans and specifications for a sixteen-room elementary school at the Wilson Street site. It was also voted to recommend at the same town meeting an appropriation for preliminary plans and specifications for a new thirty-room junior high school adjacent to Father McAleer's Playground. It was decided to study the question of further addition to the Senior High School at a later date.

A letter was sent out to all Town Meeting members on December 4, explaining the committee's recommendations, as well as a report on Decem-

ber 30 of the Norwood School Housing Study Committee presenting detailed information and outlining the need for the new elementary and junior high schools.

Respectfully submitted,

JOHN A. ABDALLAH, Chairman
ALMON H. BRIDGES, JR.
JEAN R. BROWN
GRAFTON J. CORBETT, JR
WILLIAM F. EGAN
EDMUND W. MULVEHILL
PAUL M. MURPHY
JOSEPH W. WALL
JOHN R. ZAHORSKY

REPORT OF BLUE HILLS VOCATIONAL SCHOOL DISTRICT COMMITTEE

To: The Honorable Board of Selectmen

Gentlemen:

We respectfully submit the Second Annual Report of the Blue Hills Regional Vocational School District Committee.

The following is a list of Committee Members representing the towns in this District:

		Term Expires
AVON	Mr. Bernard H. Baher	March 1966
BRAINTREE	Mr. Robert J. Barrett	March 1966
CANTON	Mr. Nathaniel N. Wentworth, Jr.	March 1966
HOLBROOK	Mrs. Jean A. Heffernan	March 1967
NORWOOD	Mrs. Alena Wisgirda	Jan. 1967
RANDOLPH	Mr. M. Murray Lewis	March 1968
WESTWOOD	Mr. Ernest A. Oetinger	March 1968

TERMS OF OFFICE COMPLETED

AVON	Mr. John J. Lemay	March 1965
NORWOOD	Mr. Henry W. Diggs	Jan. 1965

The District Committee continued their monthly meetings at their interim office located at 533 Washington Street, Canton. Mr. Nathaniel Wentworth, Jr. and Mr. Murray Lewis presiding as Chairman and Vice-Chairman respectively. Mr. Edward V. Cogliano of Canton continued as District Treasurer and Mr. William J. Carr, Attorney, of Randolph as Counsel.

On January 19, 1965, this Committee voted to execute the purchase and sales agreement with York Realty, Inc. for acquisition of 35½ acres of land located on Randolph Street in Canton.

On April 6, 1965, Mr. William A. Dwyer of Weymouth was elected as Superintendent-Director of the School District.

On June 22, 1965, a contract was executed for the construction of the Blue Hills Regional Vocational Technical School with the Campanelli Construction Company, Inc. of Braintree, low bidder for the amount of $2,419,096.00.

On June 26, Ground-Breaking ceremonies were held at the site on Randolph Street. Mr. Walter Markham, Director, State Department of Vocational Education, gave the principal address. On the same day, Campanelli Construction Company commenced removing top soil and preparing the site for building development and the project was officially underway.

The District Offices were opened on a full-time basis on July 6, 1965.

During August the Committee voted to confirm the sale of bonds for the net sum of $3,025,000.00 for the purpose of financing the school. Assistance in the financing of our school is expected to be $135,000 from the School Building Assistance Commission, for State Planning Cost Reimbursement, and $220,000 from Public Law No. 88-210, Vocational Act of 1963.

The following months of the year, the Committee developed, with the Superintendent, the organizational policy, educational philosophy and budget planning for the year of 1966. The school opening date has been set for September.

In November 1965, the Preliminary Budget was reviewed by the Committee and other representatives from the town Finance Committees. In November this Budget was voted final and sent to the town Boards of Selectmen and Finance Committees.

The entire Committee owes a great deal of gratitude to the various boards and committees which have assisted us within the past year.

Respectfully submitted,

NATHANIEL N. WENTWORTH, JR. Chairman
M. MURRAY LEWIS, Vice Chairman
JEAN A. HEFFERAN, Secretary
BERNARD H. BAHER
ROBERT J. BARRETT
ALENA WISGIRDA
ERNEST A. OETINGER

REPORT OF SUPERINTENDENT-DIRECTOR OF BLUE HILLS REGIONAL VOCATIONAL SCHOOL

To: District School Committee

Board of Selectmen

It is a pleasure to submit my first annual report of the Blue Hills Regional Vocational Technical School.

Appointed to this office in July, 1965, and with an opening date scheduled for the school in September 1966, a great deal of organizational, programing and liaison work had to be accomplished in the remaining months of 1965.

First and foremost on the list of essentials, was the organization of an educational policy. This policy had to engross the basic educational philosophy as required by the following:

The Vocational Education Act of 1963, advocating extensive vocational and technical training;

The proposed programs as presented by the Planning Committee, in the formative stages of this District;

The vocational and technical needs of the youngsters in the seven towns for which we serve; and,

The occupational and technological requirements of the industry in the area and their requirements for training as outlined by Advisory personnel.

In August of 1965, this policy was adopted by the District Committee and presented to the member towns' Superintendents, Directors of Guidance and other administrators concerned with such policy. It was agreed that the primary purpose of this school was to provide vocational and technical training for boys and girls in grades 9 through 12 who are desirous of entering the labor market upon graduation from high school. Technical School graduates from the secondary program, by the nature of their extensive subject matter training, would be eligible for further education on the 13th and 14th grade levels.

Because of the wide range of individual skills and varied interests which vocational and technical school aspirants usually have, nine different course offerings will be available to youngsters from the District. Each course, in itself is designed, to meet the aptitude requirements of each individual.

The secondary level course offerings are as follows:

Auto Body — Auto Repair — Carpentry — Graphic Arts — Electricity — Electronics — Machine Shop — Machine Drafting — Metal Fabrication.

For high school graduates desirous of pre-employment training or technical institute level programs on the 13th and 14th grade levels, the following one and two year programs will be available:

Machine Design — Commercial Art and Industrial Design — Data Processing — Advanced Electronics — Dental Assistant — Medical Lab Assistant.

In September of 1965, local meetings were arranged with Junior and Senior High School Principals and Guidance Personnel to inform these people about course offerings and education philosophy of the District prior to pupil orientation.

In October and November, assembly programs were held in every Jr. and Sr. High School in the District for the purpose of presenting the program offerings available for ninth and tenth graders in September 1966. Question and answer periods were made available to interested youngsters and brochures, in color, outlining the program were made available to all children.

As budget time approached, pupil enrollment, a mere estimate at this time, had to be considered from previous surveys and current indications of interest from local Jr. High Schools. It was agreed by all concerned that the applications for September enrollment should be available for 9th, 10th and 13th grades, an enrollment of approximately 350 students. Such an initial enrollment will increase 1966 operating costs over past planning estimates. It will however, provide greater training opportunities for more youngsters throughout the District, and a year earlier in many cases. The final 1966 District Operating Budget as presented reflects this enrollment.

On December 31st, 1965, the building construction has approached the 50% completion mark. To keep abreast with the building progress and to provide ample delivery time, approximately ⅓ of the machinery and equipment for this school has been contracted for.

To date, approximately 100 interviews have been held following application for instructional staff positions. Non-teaching personnel applications are now available and interviews will be set up in the spring of 1966.

These past few months, speaking engagements have been scheduled for me with the following adult organizations throughout the District — Rotary Club, Kiwanis Clubs and P.T.A.'s. I welcome the opportunity to tell the adults of the District of this new and exciting educational program now available to the children of the area.

I should like to acknowledge at this time the excellent help and cooperation that has been given me by the District School Committee, the Superintendents of Schools in all the member towns, the Guidance Directors and personnel, the local Finance Committees, the District Planning Committees and the Advisory Committee of the school.

Respectfully submitted

WILLIAM A. DWYER
Superintendent-Director

Schedule No. 1

BALANCE SHEET — DECEMBER 31, 1965

Assets

Cash:		
Norfolk County Trust Co. — Checking	$ 32,664.03	
State Street Trust Co. — Checking	4,858.47	
State Street Trust Co — Certificate of Deposit	1,850,000.00	
Norfolk County Trust Co. — Savings	50,908.63	
South Shore Trust Co. — Savings	50,667.93	
Canton Cooperative Bank — Savings	20,000.00	
Canton Institution for Savings — Savings	20,000.00	
Total Cash		2,029,099.06
Receivable — Teacher's Retirement overpayment		12.50
Total Cash Assets		2,029,111.56
Bonds Authorized		3,025,000.00
Totals		$5,054,111.56

Liabilities and Reserves

Bonds issued and outstanding (See payment schedule No. 6)		$3,025,000.00
Accounts payable (Schedules 7 and 8)	$203,901.97	
Contract Retentions	53,410.40	
		257,312.37
Capital Unexpended (Schedule No. 2)		1,695,787.85
Surplus Revenue — Prior Year	646.20	
Current Year (Schedule No. 4)	75,365.14	
Surplus Accounts		76,011.34
		$5,054,111.56

Schedule No. 2

CAPITAL ACCOUNT

Revenues for Year January 1, 1965 to December 31, 1965

Sale of Bond Issue — September 1, 1965		
Proceeds	$3,025,000.00	
Bond Premium @ 100.1186	3,587.65	
Total Revenue Funding		$3,028,587.65
Federal Vocational Aid June 30, 1965 (88-210)		32,057.00
		3,060,644.65
Less: Capital Expenditure — Schedule No. 3		1,364,856.80
Balance of Capital Revenue Remaining		$1,695,787.85

Schedule No. 3

CAPITAL ACCOUNT

Expenditures for Period January 1, 1965 to December 31, 1965

	Expended
Office Equipment	$ 2.219.52
Insurance	4,200.00
Clerk of the Works	4,375.00
Appraisels	1,125.00
Architects	158,162.63
Educational Consultants	19,218.93
Site Acquisition	106,161.62
Advertising Contracts	213.60
General Contractor	1,068,208.00
Testing, etc.	405.00
Shop Equipment	75.00
N. I. E. R — Travel	492.50
	$1,364,856.80

Schedule No. 4

OPERATING ACCOUNT

Revenues for Year January 1, 1965 to December 31, 1965

Member Town	*Pupil Enrollment October 1, 1964 Total*	*Percentage*	*Budget Apportionment*	*Capital Apportionment Percentage Per Agreement*	*Amount*	*Total 1965 Appropriation Requested*
Avon	297	3.90	$ 1,237.32	3.2	$ 1,694.02	$ 2,931.34
Braintree	2100	27.61	8,759.55	29.5	15,616.71	24,376.26
Canton	883	11.61	3,683.39	10.7	5,664.37	9,347.76
Holbrook	669	8.80	2,791.88	7.3	3,864.47	6,656.35
Norwood	1573	20.68	6,560.94	24.1	12,758.06	19,319.00
Randolph	1311	17.24	5,469.56	14.8	7,834.82	13,304.38
Westwood	773	10.16	3,223.36	10.4	5,505.55	8,728.91
	7606	100.00	$31,726.00	100.0	$52,938.00	
Total Town Assessments						$84,664.00
Interest Received to Date					$13,538.85	
George Barden School Aid — 1965					5,750.00	
Mass. Withholding Tax Compensation				$7.64		
Miscellaneous				.02	7.66	19,296.51
Total Receipts						103,960.51
Less: Expenditures — Schedule No. 5						28,595.37
Unexpended Revenues						$ 75,365.14

Schedule No. 5

OPERATING ACCOUNT

Expenditures for Period January 1, 1965 to December 31, 1965

	Actual	Budget
Rent and Utilities	$ 1,144.61	$ 1,400.00
Supplies	1,883.04	2,500.00
Clerical	286.75	900.00
Telephone	557.29	600.00
Travel	868.17	1,100.00
Treasurer	900.00	2,400.00
Counsel	1,503.00	3,000.00
Insurance	625.67	800.00
Payrolls — Superintendent	6,900.00	12,000.00
Office	2,149.94	3,300.00
Interest and Expense of Loan Insurance	11,776.90	56,664.00
	$28,595.37	$84,664.00

Schedule No. 6

SCHOOL BONDS AND INTEREST PAYMENT ANALYSIS

September 1, 1965 thru September 1, 1985

Balance September 1, 1965 @ 3.20 Annual Interest $3,025,000.00

Year Ending September 1,	Total Payments	Interest	Principal	
1966	$251,800.00	96,800.00	155,000.00	2,870,000.00
1967	246,820.00	91,820.00	155,000.00	2,715,000.00
1968	241,880.00	86,880.00	155,000.00	2,560,000.00
1969	236,920.00	81,920.00	155,000.00	2,405,000.00
1970	231,960.00	76,960.00	155,000.00	2,250,000.00
1971	227,000.00	72,000.00	155,000.00	2,095,000.00
1972	222,040.00	67,040.00	155,000.00	1,940,000.00
1973	217,080.00	62,080.00	155,000.00	1,785,000.00
1974	212,120.00	57,120.00	155,000.00	1,630,000.00
1975	207,160.00	52,160.00	155,000.00	1,475,000.00
1976	197,200.00	47,200.00	150,000.00	1,325,000.00
1977	192,400.00	42,400.00	150,000.00	1,175,000.00
1978	187,600.00	37,600.00	150,000.00	1,025,000.00
1979	182,800.00	32,800.00	150,000.00	875,000.00
1980	178,000.00	28,000.00	150,000.00	725,000.00
1981	173,200.00	23,200.00	150,000.00	575,000.00
1982	168,400.00	18,400.00	150,000.00	425,000.00
1983	163,600.00	13,600.00	150,000.00	275,000.00
1984	158,800.00	8,800.00	150,000.00	125,000.00
1985	129,000.00	4,000.00	125,000.00	0
	$4,025,780.00	$1,000,780.00	$3,025,000.00	

Schedule No. 7

CAPITAL ACCOUNT

Unpaid Bills — December 31, 1965

Construction		
Campanelli Construction Co. — December..	$206,098.00	
Less: Retention	10,304.90	
		195,793.10
Architects		
The Architects Collaborative — November..	2,970.00	
December..	2,550.00	
		5,520.00
Site		
1965 Real Estate Taxes		2,000.00
		$203,313.10

Schedule No. 8

OPERATING ACCOUNT

Unpaid Bills — December 31, 1965

William Dwyer — Travel — December 1965....	$22.20	
President Press — Office Supplies	72.00	
Mainco School Supplies — Office Supplies	232.15	
Panama Beaver — Office Supplies	18.85	
Semco Business Products — Office Supplies	67.79	
Yvonne Sullivan — Clerical	12.00	
William Carr — Legal	125.00	
Petty Cash Expenditures — Office	38.88	
Total Unpaid Bills		$588.87
Analysis		
Travel	$22.20	
Office Supplies	429.67	
Legal	125.00	
Clerical	12.00	
	$588.87	

Respectfully submitted,

EDWARD V. COGLIANO
Treasurer

REPORT OF THE TOWN TREASURER

January 1, 1965 to December 31, 1965

Balance January 1, 1965	1,180,677.52
Received from:	
Commonwealth of Massachusetts	
Corporation Taxes	332,759.76
Income Tax	87,061.00
Summer Recreation for Physically Handicapped	892.87
Meal Tax	10,805.47
Transportation of Pupils	20,122.00
Chapter 90	1,997.08
Highway Improvement Chapter 782	4,964.16
National Defense Education	3,914.30
State Aid Free Public Libraries	6,224.50
Highway Improvement Chapter 822	5,535.84
Reimbursement School Construction	242,241.35
Anti Trust Suit	289.80
School Aid Chapter 70	277,753.28
Reimbursement — Assistance of Disabled Vets.	9,687.15
Vocational Ed. Fed. Manpower Developing & Traing.	75,514.12
U. S. Grants:	
Old Age Assistance	76,118.98
Old Age Assistance — Administration	1,787.25
Aid to Families w/dep. Children	30,192.43
Aid to Families w/dep. Child. — Admin.	7,383.54
Disability Assistance	18,014.82
Disability Assistance — Admin.	2,061.28
Medical Assistance for the Aged	120,589.47
Medical Assist. for Aged — Admin.	3,593.48
Reimbursement for Interceptor Sewer	1,150.00
Smith — Hughes — Geo. Barden Fund	3,978.00
State & County Tax	14,070.29
Received from:	
Norfolk County:	
Highway Reimbursement Chapter 90	1,997.08
Dog License Returns	1,531.33
District Court Fines	2,816.00
Parking Violations	756.00
Taxes and Assessments:	
Property Taxes	4,537,808.99
Polls	72.00
Motor Vehicle Excise	674,557.42
Apportioned Sewer Assessments	10,468.44
Apportioned Sewer Paid in Advance	5,721.22
Unapportioned Sewer	6,447.47
Water Liens	12,748.35

Committed Interest	3,184.75
Apportioned Street Betterments	125.24
Apportioned Water Main Betterments	275.71
1961 R. E. Taxes in Litigation	242.82
1962 " " " "	233.79
1963 " " " "	236.95
1964 " " " "	239.20
Costs:	3,251.40
Interest:	
Taxes and Assessments	2,233.57
Tax Titles	998.38
Stabilization Fund	16,734.41
Cemetery Trust Fund	5,361.10
High School English Prize Fund	21.24
Harriet W. Lane Fund	34.00
E. Florence Morse Fund	21.24
Anna M. Day Fund	212.52
William T. Whedon Fund	21.24
Received from:	
Interest	
Alice H. Plimpton	467.52
Post War Rehabilitation Fund	14.28
Warren H. Cudworth Fund	20.00
Electric Service Deposit Fund	3,143.52
Chickering Fund	27.74
A. Marion Swain & Otis D. Swain Fund	22.52
Surplus Revenue Invested	21,887.84
Cemetery Perp. Care Fund	224.73
Accounts Receivable	
School	48,209.85
Police	1,555.00
Aid to family w/dep. Children (Adm.)	2,402.77
Med. Assistance to Aged (Adm.)	1,292.26
Disability Assistance (Adm.)	602.53
Old Age Assistance (Adm.)	1,396.17
Water	1,908.72
Medical Assistance for Aged — Comm. of Mass.	55,861.35
Old Age Assistance — Comm. of Mass.	25,675.68
Disability Assistance — Comm. of Mass.	11,392.53
Aid to Families w/dep. Child. Comm. of Mass.	11,771.09
Garage	314.27
Highway	20.00
Sewer	270.60
Welfare	831.13
Light	3,996.80
Drain Maintenance	58.80
General Government	217.00
Health	439.83

Veteran Services	11,554.89
Electric Light Rates	2,009,561.41
Water Revenue Rates	352,181.76
Cemetery Care of Lots	5,585.00
Received from:	
Accounts Receivable	
General Relief Comm. of Mass.	469.58
Water House Conn.	220.06
Water Hydrant Maint.	1,153.55
Drain Conn.	209.19
Certificate of Municipal Liens	1,332.00
Certificate for Dissolving Betterments	10.00
Guarantee Deposits:	
Electric Light	27,490.00
Contract Spec. Light Depart.	50.00
Contract Spec. Dump Depart.	5.00
Contract Spec. Repairs to Hawes Pool	10.00
Sewer	10,693.49
Part. Sewer	2,405.94
Drains	105.93
Water	8,201.30
Water House Conn.	344.31
Highway	175.00
Hydrant	326.40
Departmental Receipts:	
Town Clerk and Accountant	
Marriage Intentions	510.00
Recording Fees	72.50
Certifying Fees	1,589.75
Dog Licenses	2,690.00
Sporting Licenses	4,617.00
Street Lists	542.00
Mortgages	2,577.25
Cemetery Interment Fees	12,280.00
Cemetery — Sale of Lots	18,981.00
Cemetery — Perpetual Care	8,887.50
Cemetery — Private Work	2,089.71
Departmental Receipts	
Selectmen:	
Liquor Licenses	15,000.00
Auto Licenses	215.00
1 Day Liquor Licenses	1,210.00
Gasoline Permits	56.00
Pinball Machine Licenses	220.00
Sunday Licenses	367.00
Common Victuallers Licenses	185.00

Junk Licenses	50.00
Miscellaneous Licenses	92.00
Sunday Bowling Licenses	136.00
School	
Special School Lunch Fund	90,781.66
A. A. Revolving Fund	31,108.04
Special School Lunch Fund — Comm. of Mass.	35,479.75
Women's Club — Free Milk	454.80
Special Services	49.32
Evening School	943.10
Reimbursement for Breaking and Entering	1,355.00
Rebate of Books	3.00
Miscellaneous Receipts	707.70
Vandalism	604.66
Peabody School:	
School Lunch Fund	4,288.82
Dressmaking	196.46
Bakery	766.78
Beauty Culture	1,124.50
Business Tuition	145.50
Dining Room	3,172.61
Health	
Eye Clinic	37.00
Dental Clinic	15.00
Plumbing and Gas Permits	6,181.00
Received from:	
Health	
Miscellaneous Permits and Licenses	130.50
Building Permits	8,551.00
Light Permits	5,044.64
Water	3,363.22
Dance Permits	781.50
Recreation — Swimming Pool Receipts	1,553.60
Vandalism to Playgrounds	448.60
Police Department — Miscellaneous Receipts	819.55
Fire Department — Miscellaneous Receipts	20.00
Library	4,835.81
Planning Board — Sale of Zoning By-Laws	56.50
Weights and Measures — Sealing Fees	924.90
Group Insurance Dividend	1,574.00
Blue Cross Dividend	2,285.00
Sale of Junk	925.20
Salvage Rights	350.00
Engineering Department — Sale of Maps	58.75
Refunds	
Old Age Assistance — U. S. Grant	201.75
Old Age Assistance — Town Funds	110.30
Medical Assistance for Aged — U. S. Grant	398.60

Medical Assistance for Aged — Town Funds	55.00
Aid to Families w/dep. Children — Town Funds	613.30
Aid to Families w/dep. Children — U. S. Grant	158.85
General Government Incid. Acct.	21.84
Veteran Benefit Account	1,482.34
Disability Assistance — Town Funds	195.60
Disability Assistance — U. S. Grant	261.90
Comm. of Mass. — Military Service	649.08
Received from:	
Refunds	
Electric Service Guarantee Deposit Fund	10.00
Group Insurance Account	51.26
School Teachers Tax Annuity	90.00
Police Incidental Account	548.40
School Equipment Rep. Account	14.50
E & D	6,429.28
Treasurer's Incidentals	57.50
General Relief (T. F.)	399.80
Teachers Instructional Salaries	15.50
Public Works Pension Account	118.58
Fire Police Civil Def. Bldg. Acct.	10.28
Town Clerk Incidentals	328.90
General Manager Incidentals	8.00
Public Works Vacation Acct.	173.04
Estimated Receipts	58.35
Public Welfare	176.60
Garage Maint. & Oper.	279.12
1962 Poll Tax	2.00
State Witholding Tax Deduction Acct.	10.00
Special. Recreation Program	33.90
1965 Excise Tax Abatement Rescinded	31.07
Library New Addition	27.15
Library Incidental Account	276.46
Miscellaneous Receipts	510.99
Airport Rental	1,280.71
Hydrant Rental	10,304.00
In Lieu of Taxes	2,700.00
Fee for Collecting State Income Tax	302.25
Tax Title Redemptions	4,323.01
Tax Title Redemptions — Fees	30.00
Sale of Tax Possession Land	119.76
Sale of Tax Possession Land — Excess	1,530.24
Received from:	
Parking Meter Receipts	14,857.03
Federal Withholding Tax Deductions	453,118.27
State Withholding Tax Deductions	57,342.67
Bond Deductions	14,213.75

Henry O. Peabody Income Account	37,954.07
Library Addition Loan	346,000.00
Library Remodeling Loan	105.000.00
Premium and Accrued Int. on Library Loan	89.20
Balch School Construction Loan	108,300.00
Premium on Balch School Loan & Accrued Int.	131.16
Return of Surplus Revenue Invested	2,300,000.00
Transfer from Stabilization Fund to:	
Balch School Const. Acct.	100,010.00
Cleveland School Addition Acct.	252,750.00
Petty Cash Reimbursements:	
School Administration Acct. P. O. Coakley	200.00
Welfare	100.00
Library	50.00
Total	$14,559,861.48
Less Paid out on Warrants	12,883.285.51
Balance December 31, 1965	$1,676,575.97
Add Surplus Revenue Invested	800,000.00
Total	$2,476,575.97

RAYMOND T. HALLORAN, Treasurer

FIFTY-FIRST ANNUAL REPORT

OF THE

TOWN ACCOUNTANT

OF THE

TOWN OF NORWOOD

CLASSIFIED SUMMARY OF TOWN DEBT
December 31, 1965

Due in Year	Light	Sewer	Water	School	Highway	Library	Total
1966	154,000.00	1,000.00	41,000.00	195,300.00	4,000.00	51,000.00	446,300.00
1967	60,000.00		35,000.00	195,000.00		45,000.00	335,000.00
1968	60,000.00		25,000.00	170,000.00		45,000.00	300,000.00
1969			20,000.00	168,000.00		45,000.00	233,000.00
1970			20,000.00	145,000.00		45,000.00	210,000.00
1971			20,000.00	145,000.00		45,000.00	210,000.00
1972			20,000.00	145,000.00		45,000.00	210,000.00
1973			20,000.00	145,000.00		45,000.00	210,000.00
1974				140,000.00		45,000.00	185,000.00
1975				140,000.00		40,000.00	180,000.00
1976				140,000.00			140,000.00
1977				140,000.00			140,000.00
1978				75,000.00			75,000.00
1979				75,000.00			75,000.00
	274,000.00	1,000.00	201,000.00	2,018,300.00	4,000.00	451,000.00	2,949,300.00

Debt Inside Limit 1,616,000.00
Debt Outside Limit 1,333,300.00

INTEREST DUE IN NEXT FIVE YEARS

	Light	Sewer	Water	School	Higway	Library	Total
1966	6,170.50	30.00	6,300.00	68,575.80	120.00	11,914.00	92,110.30
1967	2,735.00		4,195.00	62,108.00		10,570.00	79,608.00
1968	1,367.50		3,232.50	55,648.00		9,310.00	69,558.00
1969			2,600.00	49,998.00		8,050.00	60,648.00
1970			2,080.00	44,400.00		6,790.00	53,270.00

DEBT INSIDE DEBT LIMIT
December 31, 1965

Rate	Date of Issue	Date of Maturity	Amount Issued	Balance Dec. 31, 1965	Nos.	Due in 1966 Date	Principal	Interest
				SEWER				
3.	11-1-56	11-1-66	11,000.00	1,000.00	3198-	Nov. 1	1,000.00	30.00
				SCHOOL				
3.5	9-1-57	9-1-77	700,000.00	420,000.00	281- 315	Sept. 1	35,000.00	14,700.00
3.4	11-15-59	11-15-79	1,000,000.00	700,000.00	301- 350	Nov. 15	50,000.00	23,800.00
3.4	11-15-59	11-15-67	160,000.00	40,000.00	121- 140	Nov. 15	20,000.00	1,360.00
				HIGHWAY				
3.	11-1-56	11-1-66	48,000.00	4,000.00	3184-3187	Nov. 1	4,000.00	120.00
				LIBRARY				
2.8	2-1-65	2-1-75	346,000.00	346,000.00	1- 8	Feb. 1	36,000.00	9,184.00
2.8	2-1-65	2-1-75	105,000.00	105,000.00	1- 3	Feb. 1	15,000.00	2,730.00

DEBT OUTSIDE DEBT LIMIT
December 31, 1965

Rate	Date of Issue	Date of Maturity	Amount Issued	Balance Dec. 31, 1965	Nos.	Due in 1966 Date	Principal	Interest
				SCHOOL				
3.5	9-1-57	9-1-77	680,000.00	400,000.00	281- 315	Sept. 1	35,000.00	14,000.00
3.4	11-15-59	11-15-79	500,000.00	350,000.00	151- 175	Nov. 15	25,000.00	11,900.00
2.6	7-15-65	7-15-69	108,300.00	108,300.00	3285-3286	July 15	30,300.00	2,815.80
				WATER				
3.	11-1-56	11-1-66	19,000.00	1,000.00	3217-	Nov. 1	1,000.00	30.00
3.3	7-15-57	7-15-67	110,000.00	20,000.00	91- 100	July 15	10,000.00	660.00
2.6	8-1-58	8-1-73	300,000.00	160,000.00	141- 160	Aug. 1	20,000.00	4,160.00
2.25	8-1-63	8-1-68	42,000.00	20,000.00	7- 8	Aug. 1	10,000.00	450.00

LIGHT

2.6	8-1-58	8-1-68	50,000.00	15,000.00	36-	40	Aug. 1	5,000.00	390.00
2.25	8-1-63	8-1-68	280,000.00	165,000.00	24-	34	Aug. 1	55,000.00	3,712.50
2.2	7-15-64	7-15-66	135,000.00	65,000.00	3282-		July 15	65,000.00	1,430.00
2.2	12-15-64	12-15-66	78,000.00	29,000.00	3284-		Dec. 15	29,000.00	638.00

Loans authorized but unissued December 31, 1965.

Light Construction	200,000.00
Water Construction	154,000.00
Off-Street Parking	55,000.00
	409,000.00

LIMITATION OF INDEBTEDNESS

Under Section 10, Chapter 44, General Laws as amended, the amount the Town may borrow in addition to present debt is as follows:

1963 Real and Personal Property	Valuation Net		57,235,950.00
1963 Motor Vehicle Excise	Valuation Net		7,915,000.00
1964 Real and Personal Property	Valuation Net		59,213,300.00
1964 Motor Vehicle Excise	Valuation Net		9,096,550.00
1965 Real and Personal Property	Valuation Net		62,386,500.00
1965 Motor Vehicle Excise	Valuation Net		9,379,200.00
			205,226,500.00
Five percent of the average of which is the statutory limit, viz.			3,420,441.00
Total Debt Authorized and issued on December 31, 1965		2,949,300.00	
Of this amount the debt outside the debt limit is		1,333,300.00	
Debt within the statutory limitation			1,616,000.00
Available borrowing December 31, 1965			1,804,441.00

ACCOUNTANT'S REPORT

Receipts and Expenditures for year ending December 31, 1965

GENERAL REVENUE	Receipts for Expenses	Receipts for Outlay	Total
Taxes:			
1965 Real Estate	$4,318,312.73		
Personal Property	153,489.92		
Motor Vehicle Excise	593,497.61		
			5,065,300.26
1964 Real Estate	61,435.56		
Personal Property	3,908.80		
Motor Vehicle Excise	75,506.26		
			140,850.62
1963 Personal Property	302.50		
Poll Tax	48.00		
Motor Vehicle Excise	4,694.48		
			5,044.98
1962 Poll Tax	22.00		
Motor Vehicle Excise	596.56		
			618.56
1961 Personal Property	176.40		
Poll Tax	2.00		
Motor Vehicle Excise	260.51		
			438.91
Income Tax Distribution	346,273.44		
Corporation Tax Distribution	332,759.76		
Military and State Aid	21,242.04		
Meal Tax Distribution	10,805.47		
			711,080.71
Tax Title	4,323.01		
Tax Title Possessions	1,650.00		
			5,973.01
District Court Fines	2,765.00		
Parking Fines	807.00		
			3,572.00
Taxes in Litigation 1961 Real Estate	242.82		
Taxes in Litigation 1962 Real Estate	233.79		
Taxes in Litigation 1963 Real Estate	239.20		
Taxes in Litigation 1964 Real Estate	236.95		952.76
Page Total	5,933,831.81		5,933,831.81

GENERAL REVENUE—Continued	Receipts for Expenses	Outlay	Total
Grants:			
United States Government			
Assistance to Aged Citizens	77,906.23		
Medical Assistance for the Aged ..	124,182.95		
Aid to Dependent Children	37,575.97		
Disability Assistance	20,076.10		
			259,741.25
County of Norfolk			
Dog License Fund	1,531.33		1,531.33
Licenses and Permits:			
License Fees for 1965			
Section 12 Chapter 138:			
15—All Alcoholic to be consumed on Premises	7,500.00		
6—Club All Alcoholic	2,400.00		
Section 15 Chapter 138:			
6—Retail Package Stores	3,000.00		
4—Wine and Malt Beverages	1,200.00		
Section 30A Chapter 138:			
3—Registered Pharmacists	900.00		
121—One Day Wine and Malt Beverages	1,210.00		16,210.00
Page Total	277,482.58		277,482.58
Total Forward	5,933,831.81		5,933,831.81
Total	6,211,314.39		6,211,314.39

GENERAL REVENUE—Continued	Receipts for Expenses	Receipts for Outlay	Total
Licenses and Permits:			
Sunday Theatre Licenses	16.00		
Sunday Licenses	351.00		
Sunday Bowling Alleys	60.00		
Bowling Licenses	76.00		
Gasoline Permits	57.00		
Taxi Licenses	4.00		
Public Amusement	50.00		
Junk Collector Licenses	50.00		
Pinball Machines	220.00		
Motor Vehicle	160.00		
Dance Permits	781.50		
Common Victuallers and Innholders	191.00		
Others	87.00		
			2,103.50
Total Forward	6,211,314.39		6,211,314.39
Total for General Revenue	6,213,417.89		6,213,417.89

COMMERCIAL REVENUE			
Sewer Assessments:			
1965 Levy	9,898.16		
1964 Levy	570.28		
Apportioned Sewer Assessments			
Paid in Advance	5,721.22		
Unapportioned Sewer Assessments			
1965	6,447.47		
Street Betterments			
1965	125.24		
Total for Commercial Revenue	22,762.37		22,762.37

DEPARTMENTAL REVENUE	Receipts for Expenses	Outlay	Total
General Government:			
Rental Airport	1,280.71		
Miscellaneous	262.00		
			1,542.71
Town Clerk and Accountant Fees Collected for:			
Mortgages	2,577.25		
Marriage Intentions	510.00		
Recording and Certifying Fees	1,662.25		
Street Lists	542.00		
			5,291.50
Treasurer and Collector:			
Demands and Costs	3,253.40		
Tax Title Release and Cost	30.00		
Certification Dissolving Betterments	10.00		
Statement of Liens	1,332.00		
			4,625.40
Building Inspector:			
Permits	8,551.00		8,551.00
Engineers:			
Sale of Maps	58.75		58.75
Planning Board:			
Sale of Zoning By-Laws	56.50		56.50
Total for General Government	20,125.86		20,125.86
PROTECTION OF PERSONS AND PROPERTY			
Police Department:			
Ambulance Hire	1,555.00		
Permits	254.75		
Photostat Copies	564.00		
Parking Meter Receipts	14,857.03		
			17,230.78
Fire Department:			
Permits	20.00		20.00
Sealer of Weights and Measures:			
Fees	924.90		924.90
Total for Protection	18,175.68		18,175.68

HEALTH AND SANITATION	Receipts for Expenses	Receipts for Outlay	Total
Health Department:			
Eye Clinic	37.00		
Tuberculosis Subsidy	439.83		
Plumbing and Gas Fees	6,181.00		
Permits	139.50		
Other Expense	6.00		
			6,803.33
Sanitation:			
Sewer	149.87		
Drain Connection	209.19		
Drain Maintenance	58.80		
Particular Sewers	120.73		
			538.59
Public Dump:			
Salvage Rights	350.00		350.00
Total for Health and Sanitation	7,691.92		7,691.92
HIGHWAYS			
Highways	964.27		
Highway Construction Chap. 90		14,494.16	15,458.43
Total for Highways	964.27	14,494.16	15,458.43
WELFARE			
Commonwealth of Massachusetts:			
Old Age Assistance due from State	27,071.85		
Medical Assistance for Aged due from State	57,153.61		
Aid to Dependent Children due from State	14,173.86		
Disability Assistance due from State	11,995.06		
General Relief:			
Commonwealth of Massachusetts	1,191.78		
Other Municipalities	108.93		
Petty Cash	100.00		
Total for Welfare	111,795.09		111,795.09

EDUCATION	Receipts for Expenses	Outlay	Total
Tuitions:			
State and City of Boston	8,838.86		
Other Municipalities	38,110.89		
Evening School	943.10		
Smith Hughes and George Barden Fund	3,978.00		
Telephone	18.84		
Textbooks and Junk	235.78		
Other Expense	710.70		
Mass. School Lunch	35,479.75		
Rentals	168.00		
Janitors Service	1,081.20		
Manpower, Development and Training Program	26,715.00		
Approved Vocational	48,799.12		
High School English Prize Fund	21.24		
H. W. Lane Fund	34.00		
Petty Cash	200.00		
Milk for Trainables	49.32		
H. O. Peabody School Vandalism	1,433.16		
H. O. Peabody School Sales	5,405.85		
Lunch Counter Receipts	95,070.48		
Athletic Association Revolving Fund	31,108.04		
National Defense Education Act	3,914.30		
H. O. Peabody Income Account	37,954.07		
Women's Club Milk Fund	454.80		
H. O. Peabody Sale of Equipment	152.00		
School Aid Chapter 69-71	33,504.00		
State Transportation	20,122.00		
Total for Education	394,502.50		394,502.50

LIBRARY	Receipts for Expenses	Receipts for Outlay	Total
Book Replacement	98.24		
Fines	4,576.17		
Rentals	38.90		
Service Charges	122.50		
Petty Cash	50.00		
Income:			
Alice H. Plimpton Fund	467.52		
Warren H. Cudworth Fund	20.00		
Chickering Fund	27.74		
William T. Whedon Fund	21.24		
E. Florence Morse Fund	21.24		
Marion and Otis Swain Fund	22.52		
State Aid Free Public Library	6,224.50		
Total for Library	11,690.57		11,690.57

PLAYGROUND, RECREATION AND PARKS			
Swimming Pool	1,553.60		
Total for Playground, Recreation and Parks	1,553.60		1,553.60

VETERANS HOSING PROJECT			
Housing Authority:			
In Lieu of Taxes	2,700.00		
Total for Veterans Housing Project	2,700.00		2,700.00

MUNICIPAL ELECTRIC LIGHT DEPARTMENT	Receipts for Expenses	Receipts for Outlay	Total
Electric Energy Sales	2,009,561.41		
Overhead Structures		5,244.34	
Maintenance of Poles, Wires and District Lines	210.00		
Permits	2,475.30		
Maintenance Municipal Street Lamps	309.18		
Sale of Scrap	855.20		
Underground Lines	631.28		
Materials and Supplies	171.34		
Interest	3,143.52		
Total for Municipal Electric Light	2,017,357.23	5,244.34	2,022,601.57

WATER WORKS			
Water Rates	352,232.50		
Hydrant Maintenance	1,708.79		
New Meters	3,117.08		
Service Sales	110.83		
Service and Materials	808.05		
House Connections	220.06		
Water Liens 1965	11,194.74		
Water Main Assessments Add to 1965 Taxes	168.84		
Water Liens 1964	1,553.61		
Water Main Assessments Add to 1964 Taxes	106.87		
Hydrant Rental	10,304.00		
Total for Water Works	381,525.37		381,525.37

CEMETERIES			
Sale of Lots and Graves		18,981.00	
Interments	2,019.71		
Work Ordered	2,019.71		
Interest on Perpetual Care Fund	5,585.83		
Anna M. Day Fund	212.52		
Care of Lots	5,585.00		
Total for Cemeteries	25,753.06	18,981.00	44,734.06

INTEREST AND DEBT	Receipts for Expenses	Receipts for Outlay	Total
Interest:			
On Tax Titles	998.38		
Stabilization Fund	16,734.41		
Balch School Construction Loan	109.50		
Accrued Interest	35.08		
Interest Surplus Revenue	21,887.84		
Committed Interest	3,184.75		
Interest Added to Taxes	2,233.05		
Total for Interest	45,183.01		45,183.01
DEBT			
Library Loan		451,000.00	
School Loan		108,300.00	
Total for Debt		559,300.00	559,300.00
AGENCY			
Sporting Licenses	4,617.00		
Dog Licenses	2,690.00		
Total for Agency	7,307.00		7,307.00
TRUSTS			
Cemetery Perpetual Care Bequests	8,887.50		
Electric Service Deposits	27,490.00		
Sewers	13,205.36		
Highways	175.00		
Water	8,021.08		
Water Main	15.00		
Water Service	509.53		
Hydrant	326.40		
Total for Trusts	58,629.87		58,629.87

REFUNDS	Receipts for Expenses	Outlay	Total
Damages to Oldham School	587.40		
Welfare General Relief	479.20		
E & D Account	6,902.88		
School Teachers Tax Free Annuity Account	90.00		
Veterans Service	1,377.34		
Disability Assistance U. S. Grants	261.90		
Disability Assistance	195.60		
Old Age Assistance	110.30		
Aid to Dependent Children	613.30		
State Tax	10.00		
Medical Assistance for Aged	55.00		
General Manager Incidentals	8.00		
Light Administration	5.00		
School Instruction Salaries	15.50		
Electric Light Guarantee Deposit	5.00		
Poll Tax 1962	2.00		
Real Estate Tax 1965	183.60		
Excise Tax Ref. Abatement Rescinded	31.07		
Old Age Assistance U. S. Grants	201.75		
Police Incidentals	548.40		
Group Insurance	105.63		
Police, Fire and Civil Defense Building	10.28		
School Equipment Repairs and Replacement	14.50		
Garage Maintenance and Operation	279.12		
Library New Addition Borrowed	27.15		
General Government Incidentals	21.84		
Library Incidentals	276.46		
Veterans Service Recovery Account	105.00		
Public Works Pensions	84.38		
Aid to Dependent Children U. S. Grants	193.05		
Medical Assistance for Aged U. S. Grants	398.60		
Commonwealth of Massachusetts Military Service	649.08		
Estimated Receipts	106.75		
Unpaid Bills	12.50		
Treasurer and Collector Incidentals	57.50		
Public Works Vacations for Laborers	173.04		
Town Clerk Incidentals	328.90		
Total for Refunds	14,527.02		14,527.02

MISCELLANEOUS	Receipts for Expenses	Receipts for Outlay	Total
Compensation State Tax Deductions ..	302.25		
Income Post War Fund	14.28		
Federal Taxes	453,118.27		
State Taxes	57,342.67		
Bond Deductions	14,213.75		
Transfer from Stabilization Fund to Cleveland School Addition		252,750.00	
Transfer from Stabilization Fund to Balch School Construction Account..		100,010.00	
Sale of Salvage	70.00		
Group Insurance Dividend	3,859.00		
Atty. General Anti-Trust Suit	289.80		
Reimbursement Interceptor Sewer	1,150.00		
Contract Specification	65.00		
Reimbursement School Construction ..		242,241.35	
Premium Balch School Loan	21.66		
Premium on Bonds	54.12		
Total for Miscellaneous	530,500.80	595,001.35	1,125,502.15

DEPARTMENTAL GENERAL GOVERNMENT	Expenditures Expenses	Outlay	Total
Selectmen Personal Expense:			
Association Dues and Expenses	135.00		
Other Expense	10.29		
			145.29
Selectmen:			
Salary of Clerk	5,727.19		
Legal Services	2,500.00		
New Equipment		160.50	
			8,387.69
General Government Incidentals:			
Telephone	181.50		
Postage	296.70		
Printing and Stationery	201.02		
Advertising	127.60		
Office Supplies	705.90		
Stenographic Services	46.00		
Recording Fees	10.55		
Expense of Town Meeting	2,112.66		
Other Expense	2,106.13		
			5,788.06
Annual Town Report:			
Printing	4,331.50		
Advertising	3.50		
Other Expense	10.00		
			4,345.00
Town Clerk and Accountant			
Salary	10,849.61		10,849.61
Incidentals:			
Personal Services, Office Force	40,115.40		
Telephone	419.35		
Postage	407.05		
Printing and Stationery	612.95		
Office Supplies	696.39		
Association Dues and Expenses	365.09		
Equipment Repairs	423.45		
Forms for Accounting Machine	58.70		
Copying Machine Supplies	114.63		
Other Expense	128.90		
New Equipment		751.01	44,092.92
Page Total	72,697.06	911.51	73,608.57

GENERAL GOVERNMENT—Cont.	Expenditures Expenses	Outlay	Total
General Manager:			
Salary	16,797.67		16,797.67
Incidentals:			
Personal Services, Office Force	21,370.33		
Telephone	611.79		
Postage	384.40		
Printing and Stationery	292.48		
Office Supplies	1,083.00		
Association Dues and Expense	171.61		
Transportation	456.76		
Repairs to Equipment	104.62		
Other Expense	23.78		
New Equipment		3,229.10	
			27,727.87
Treasurer and Collector of Taxes:			
Salary	9,832.46		9,832.46
Incidentals:			
Personal Services, Office Force	38,852.23		
Telephone	384.97		
Postage	1,380.00		
Advertising	72.30		
Printing and Stationery	330.55		
Office Supplies	1,366.33		
Association Dues and Expense	112.60		
Other Transportation	4.10		
Repairs to Equipment	443.36		
Official Surety Bonds	886.00		
Service Fees	60.00		
Federal Tax Guide	54.00		
Rental Sealer Meter	92.70		
New Equipment		508.55	
			44,547.69
Certification of Bonds and Notes	1,571.95		1,571.95
Tax Title Foreclosure	40.25		40.25
Page Total	96,780.24	3,737.65	100,517.89
Total Forward	72,697.06	911.51	73,608.57
Total	169,477.30	4,649.16	174,126.46

GENERAL GOVERNMENT—Cont.	Expenditures Expenses	Outlay	Total
Assessors (3):			
Salaries	12,137.21		12,137.21
Incidentals:			
Personal Services, Office Force	12,061.74		
Telephone	179.50		
Postage	250.00		
Printing and Binding	464.43		
Office Supplies	1,002.24		
Association Dues and Expense	484.00		
Transportation	335.00		
Abstracts, Deeds and Wills	475.61		
New Equipment		376.80	
			15,629.32
Expense of Defense of Assessors	699.00		699.00
Engineering:			
Salary of Town Engineer	11,934.57		11,934.57
Incidentals:			
Engineering Personal Services	46,758.51		
Telephone	408.25		
Office Supplies	380.54		
Transportation	821.96		
Repairs to Equipment	86.41		
Other Expense	69.08		
Plans and Blueprints	261.63		
New Equipment		571.50	
			49,357.88
Election and Registration:			
Salaries of Registrars	2,000.00		2,000.00
Page Total	90,809.68	948.30	91,757.98
Total Forward	169,477.30	4,649.16	174,126.46
Total	260,286.98	5,597.46	265,884.44

GENERAL GOVERNMENT—Cont.	Expenditures Expenses	Outlay	Total
Election and Registration:			
Incidentals:			
Clerical Services	3,082.98		
Office Supplies	288.13		
Salaries Assistant Registrars	3,481.50		
Salaries of Election Officers	1933.00		
Meals Election Officers	418.38		
Printing Ballots and Tally Sheets	691.00		
Printing Voting Lists and Street Lists	2,040.60		
Rental Polling Place and Janitors	213.50		
Equipment Repairs, Erection and Replacement	221.72		
Dept. Trucks and Public Works Payroll	212.64		
Other Expense	708.92		
Supervision of State Census by Town Clerk	400.00		
Postage Census Taking — State	4.40		
			13,696.77
Town Counsel:			
Salary	6,700.00		6,700.00
Incidentals:			
Stenographic Services	980.00		
Telephone	190.40		
Postage	25.50		
Office Supplies	316.20		
Other Expense	417.90		
			1,930.00
Finance Commission:			
Clerical Services	1,000.00		
Postage	270.00		
Printing and Stationery	1,691.40		
Office Supplies	24.85		
Association Dues and Expense	68.25		
Other Expense	205.39		
Consultant's Fee	550.00		3,809.89
Page Total	26,136.66		26,136.66
Total Forward	260,286.98	5,597.46	265,884.44
Total	286,423.64	5,597.46	292,021.10

GENERAL GOVERNMENT—Cont.	Expenditures Expenses	Outlay	Total
Board of Appeal Zoning			
Clerical Services	1,479.16		
Postage	12.00		
Printing and Stationery	26.25		
Office Supplies	467.75		
Association Dues and Expense	15.00		
			2,000.16
Board of Appeal Building Code:			
Stenographic Services	60.00		
Office Expense	55.44		
			115.44
Planning Board:			
Stenographic Services	558.00		
Advertising	548.84		
Printing and Stationery	21.56		
Plans and Maps	164.00		
Other Expense	593.66		
			1,886.06
Maintenance of Municipal Building:			
Salary Janitors	8,552.08		
Salary Matron	2,153.19		
Salary Switchboard Operator	3,246.80		
Maintenance of Grounds	546.64		
Telephone	2,415.24		
Repairs to Building	131.17		
Repairs to Furnishings	545.05		
Shrubs and Grounds	849.86		
Janitor's Supplies	2,714.65		
Heat—Light—Water	5,177.69		
Other Expense	8.75		
			26,341.12
Maintenance and Repair of Municipal Building	24,313.15		24,313.15
Page Total	54,655.93		54,655.93
Total Forward	286,423.64	5,597.46	292,021.10
Total	341,079.57	5,597.46	346,677.03

GENERAL GOVERNMENT—Cont.	Expenditures Expenses	Outlay	Total
Civil Defense:			
Car Allowance	300.00		
Telephone	169.92		
Auxiliary Police—Ammunition	2,013.79		
Supplies and Repairs	1,326.82		
Other Expense	19.86		
			3,830.39
New Industries:			
Clerical Services	86.00		
Printing and Office Supplies	525.18		
Other Expense	77.10		688.28
Page Total	4,518.67		4,518.67
Total Forward	341,079.57	5,597.46	346,677.03
Total for General Government	345,598.24	5,597.46	351,195.70

PROTECTION OF PERSONS AND PROPERTY	Expenditures Expenses	Outlay	Total
Police Department:			
Salaries			
Regular Force	259,162.58		
Specials	27,000.57		
Traffic Supervisors	18,420.23		
			304,583.38
Incidentals:			
Telephone	2,602.28		
Postage	362.30		
Printing and Stationery	456.86		
Office Supplies	840.27		
Association Dues and Expense	368.90		
Insurance	100.00		
Repairs to Equipment	2,486.95		
Other Transportation	6,222.24		
Sustenance for Prisoners	138.64		
Medical Service	1,467.41		
Photographs	1,182.00		
Other Expense	517.74		
Maintenance and Repair to Police Signal System	27.76		
Maintenance and Repair to Police Radios	649.11		
F.B.I. and Northeastern University	506.40		
Uniforms—Traffic Supervisors	868.50		
Cleaning, Repairing, Storing Uniforms	8.43		
Heat—Light—Water	2.50		
Repairs to Furnishings	19.20		
			18,827.49
Police New Uniforms	2,577.25		
Police Paid Holidays	9,627.84		
Police New Equipment		6,714.67	
			18,919.76
Parking Meters:			
Payroll Wages	2,894.45		
Repair Parts	1.00		
Materials	1.046.16		
Replacement of Meters	5,505.00		9,446.61
Page Total	345,062.57	6,714.67	351,777.24

PROTECTION OF PERSONS AND PROPERTY—Continued	Expenditures Expenses	Outlay	Total
Control of Traffic:			
Payroll Wages	4,938.31		
Heat-Light-Water	2,142.68		
Repairs to Equipment	2,074.04		
Signs	1,379.10		
Other Expense	302.56		
Materials	1,428.98		
			12,265.67
Fire Department:			
Salaries			
Regular Force	285,392.58		
Overtime	7,141.81		292,534.39
Incidentals:			
Telephone	750.39		
Postage	20.00		
Printing and Stationery	16.41		
Office Supplies	131.28		
Advertising	23.88		
Association Dues and Expense	118.00		
Insurance	1,505.93		
Other Expense	319.87		
Repairs to Equipment	4,090.32		
Operation of Equipment	2,592.97		
Repairs and Replacement Auxiliary Equipment	723.56		
Personal Equipment Replacement	859.85		
Sustenance of Men at Fires	113.17		
Professional Medical Service	683.32		
Replacement of Hose	1,362.12		
Radio Service Contract	617.32		
Laundry	860.82		
New Equipment		5,671.20	20,460.41
Paid Holidays	10,548.71		10,548.71
New Uniforms	1,291.85		1,291.85
Page Total	331,429.83	5,671.20	337,101.03
Total Forward	345,062.57	6,714.67	351,777.24
Total	676,492.40	12,385.87	688,878.27

PROTECTION OF PERSONS AND PROPERTY—Continued	Expenditures Expenses	Outlay	Total
Fire Alarm Maintenance:			
Light Payroll Wages	7,539.41		
Electric Service	479.48		
New Boxes, Labo rand Materials	1,002.26		
Central Office Equipment Light Station		15,543.00	24,564.15
Police—Fire and Civil Defense Building:			
Janitor's Services	2,751.69		
Janitor's Supplies	1,646.96		
Heat-Light-Water	4,347.75		
Gas Service	184.80		
Repairs, Material and Labor	730.02		
Gasoline for Generator	280.20		
			9,941.42
Inspector of Animals:			
Salary	400.00		400.00
Enforcement of Dog Laws:			
Salary of Dog Officer	650.00		
Transportation	300.00		
			950.00
Street Lighting Services:	33,296.15		33,296.15
Inspector of Buildings:			
Salary	7,391.31		
Substitute	553.50		
			7,944.81
Incidentals:			
Telephone	53.16		
Office Supplies	75.90		
Transportation	875.00		
			1,004.06
Sealer of Weights and Measures:			
Salary	1,550.00		1,550.00
Incidentals:			
Telephone	25.00		
Advertising	6.00		
Association Dues and Expense	15.00		
Transportation	360.00		
Other Expense	1,292.36		
			1,698.36
Page Total	65,805.95	15,543.00	81,348.95
Total Forward	676,492.40	12,385.87	688,878.27
Total	742,298.35	27,928.87	770,227.22

PROTECTION OF PERSONS AND PROPERTY—Continued	Expenditures Expenses	Outlay	Total
Game Warden			
Salary	200.00		200.00
Incidentals	350.00		350.00
Forestry—Care of Trees:			
Payroll Wages	944.84		
Repair and Replacement of Equipment	48.00		
Contract Work — Removal of Trees	5,740.00		
Trees	810.00		
Other Expense	151.50		
			7,694.34
Dutch Elm Disease:			
Removal of Trees	2,400.00		2,400.00
Moth Suppression:			
Incidentals	960.00		960.00
Annuities:			
Dependents of Firemen	36,243.54		36,243.54
Dependents of Policemen	18,236.56		18,236.56
Hydrant Rental	10,304.00		10,304.00
Page Total	76,388.44		76,388.44
Total Forward	742,298.35	27,928.87	770,227.22
Total for Protection of Persons and Property	818,686.79	27,928.87	846,615.66

HEALTH AND SANITATION	Expenditures Expenses	Outlay	Total
Health:			
Salary of Board	150.00		150.00
Incidentals:			
Salary of Clerks	4,589.73		
Salary of Agent	7,391.31		
Mileage of Agent	540.00		
Salary of Milk Inspector	800.88		
Mileage of Milk Inspector	150.00		
Telephone	203.25		
Office Supplies	442.03		
New Equipment		396.00	
Tuberculosis:			
Norfolk County Hospital	7,743.62		
Salaries Public Health Nurses	16,093.42		
Dental Clinic:			
Salary of Dentist	6,284.48		
Salary of Dental Attendant	4,136.41		
Retired Dentist	4,186.00		
Dental Clinic Supplies	910.55		
Eye Clinic:			
Salary of Physician	675.00		
Others:			
Salary of Plumbing Inspector	5,326.00		
Mileage of Plumbing Inspector	300.00		
Salary of Inspector of Slaughtering	50.00		
Care of Premature Babies	196.00		
Contagious Diseases	720.94		
Salary of Health Physician	500.00		
Association Dues and Expense	35.00		
Other General Expense	231.05		
Control — Pests	52.56		61,954.23
Garbage Removal Contract	48,499.26		48,499.26
Page Total	110,207.49	396.00	110,603.49

	Expenditures Expenses	Outlay	Total
HEALTH AND SANITATION—Continued			
Sewer Sanitary Maintenance:			
Payroll Wages	10,245.06		
Material and Equipment	1,105.98		
Electric Service for Pump	254.69		
			11,605.73
Particular Sewers:			
Payroll Wages	8,103.21		
Material and Equipment	5,692.44		
Hired Equipment	3,257.02		
Contract Work	435.00		
Other Expense	24.08		
			17,511.75
Sewer Surface Drainage Maintenance:			
Payroll Wages	12,564.76		
Material and Equipment	921.49		
Other Expense	1,181.80		
			14,668.05
Rubbish Removal:			
Payroll Wages	19,559.04		
Materials	183.60		
Advertising	108.58		
			19,851.22
Public Dumps:			
Contract Work	36,168.53		
Materials and Others	173.18		
			36,341.71
Sewer Construction:			
Payroll Wages:		927.47	
Engineers Services		2.75	
Material and Equipment		530.36	
Contract Work		153.65	
Hired Equipment		1,743.00	
Other Expense		78.70	3,435.93
Page Total	99,978.46	3,435.93	103,414.39
Total Forward	110,207.49	396.00	110,603.49
Total	$210,185.95	$3,831.93	$214,017.88

	Expenditures		
	Expenses	Outlay	Total
HEALTH AND SANITATION—Continued			
Drain Construction:			
Engineering Services		80.94	
Material and Equipment		389.70	
Land Damage		240.68	
Other Expense		98.85	
Contract Work		14,411.97	15,222.14
Page Total		15,222.14	15,222.14
Total Forward	210,185.95	3,831.93	214,017.88
Total for Health and Sanitation	210,185.95	19,054.07	229,240.02
HIGHWAYS:			
Maintenance:			
Payroll Wages	47,042.70		
Police Wages	21.92		
Hired Equipment	2,615.28		
Asphalt	5,363.84		
Road Oil	14,731.36		
Other Materials	1,373.70		
Sidewalks and Curbs	2,162.66		
Repairs to Equipment	183.90		
Other Expense	440.71		
Street Signs and Maintenance	538.64		
Contract Labor — Mowing Grass	3,583.31		
Claims	8,369.55		
			86,427.57
Snow and Ice Removal:			
Payroll Wages	20,374.97		
Hired Trucks and Laborers	20,828.22		
Sand, Gravel, Salt	12,242.44		
Repairs & Replacement of Equipment	7,927.27		
Other Expense	971.82		
Police Wages	351.99		62,696.71
Page Total	149,124.28		149,124.28

HIGHWAYS—Continued	Expenditures Expenses	Outlay	Total
Highway Construction:			
Materials	585.84		
Other Expense		10.64	
Contract Work		6,111.37	
			6,707.85
Permanent Sidewalks:			
Engineering Services		110.93	
Contract Work		8,695.13	
Other Expense		11.48	
			8,817.54
Vacations and Pensions For Laborers:			
Pensions	17,523.62		
Vacations	12,161.70		
			29,685.32
Garage Maintenance and Operation:			
Payroll Wages	12,762.08		
Gas and Oil	7,965.33		
Repairs to Equipment	5,434.79		
Materials and Supplies	1,262.91		
Insurance and Registration	6,667.45		
Other Expense	5.00		
			34,097.56
Public Works Division:			
Salary of Superintendent	11,392.10		
Salaries and Wages	25,389.74		
Sick Leave	13,293.03		
Telephone	779.39		
Office Supplies	457.22		
Association Dues and Expense	25.00		
Transportation	827.76		
Heat — Light — Water	4,384.40		
Repairs to Equipment	21.50		
Repairs to Building	1,010.88		
Protective Clothing	197.55		
Other Expense	310.55		
New Equipment		41,549.01	99,638.13
Page Total	121,872.00	57,074.40	178,946.40
Total Forward	149,124.28		149,124.28
Total	270,996.28	57,074.40	328,070.68

	Expenditures		
	Expenses	Outlay	Total
HIGHWAYS—Continued			
Highway Maintenance Chapter 90:			
Payroll Wages	5,752.40		5,752.40
Highway Construction Chapter 90:			
Materials		216.69	216.69
Workmen's Compensation:			
Insurance	31,687.92		31,687.92
Page Total	37,440.32	216.69	37,657.01
Total Forward	270,996.28	57,074.40	328,070.68
Total for Highways	308,436.60	57,291.09	365,727.69

PUBLIC WELFARE:			
Temporary Aid Administration:			
Salaries Office Force	18,964.00		
Telephone	532.01		
Postage	188.70		
Office Supplies	256.39		
Association Dues and Expense	52.00		
Transportation	233.40		
Other Expense	62.50		
Social Index	10.00		20,299.00
Page Total	20,299.00		20,299.00

PUBLIC WELFARE—Continued:	Expenditures Expenses	Outlay	Total
Temporary Aid Welfare:			
Cash	6,688.87		
Rent	557.20		
Provisions	2,095.18		
Fuel Oil	83.95		
Clothing	14.77		
Board in Institutions and Chronic Hospitals	4,626.62		
Aid Rendered Other Municipalities	112.71		
Medical Attention	2,055.28		
Medical Supplies	321.37		
Transportation	420.10		
Other Expense	211.41		
			17,187.46
Aid to Dependent Children:			
U.S. Grants Personal Services	18,485.54		
U.S. Grants Cash Allowance	28,041.10		
U.S. Grants Office Expense	529.65		
			47,056.29
Aid to Dependent Children:			
Cash	31,386.70		31,386.70
Old Age Assistance:			
U.S. Grants Cash Allowance	79,024.25		
U.S. Grants Office Expense	263.00		
			79,287.25
Old Age Assistance:			
Office Expense	244.26		
Cash	34,889.70		
			35,133.96
Medical Assistance for the Aged:			
U.S. Grants Office Expense	20.00		
U.S. Grants Cash Allowance	142,857.85		
			142,877.85
Medical Assistance for the Aged:			
Cash	94,945.00		94,945.00
Page Total	447,874.51		447,874.51
Total Forward	20,299.00		20,299.00
Total	468,173.51		468,173.51

PUBLIC WELFARE—Continued	Expenditures Expenses	Outlay	Total
Disability Assistance:			
U.S. Grants Cash Allowance	19,373.01		19,373.01
Disability Assistance:			
Cash	28,304.40		28,304.40
Care in Hospitals:	4.00		4.00
Veterans Services:			
Salary of Investigator	7,309.17		
Salary of Clerk	2,052.57		
Direct Relief Unemployables	21,918.71		
Telephone	136.80		
Postage	86.40		
Office Supplies	228.76		
Medical Service	546.50		
Hospital Costs	11,760.34		
Drugs	1,847.12		
Miscellaneous Medicals	262.96		
Nursing Homes	562.81		
Reimbursement of Agent	256.25		
New Equipment		355.00	47,323.39
Page Total	94,649.80	355.00	95,004.80
Total Forward	468,173.51		468,173.51
Total for Relief	562,823.31	355.00	563,178.31

EDUCATION	Expenditures Expenses	Outlay	Total
Administration:			
Salary of Superintendent	16,466.07		
Salary of Assistant Superintendent	9,705.00		
Salary of Administrators	115,619.24		
Salary of Clerks	60,041.58		
Salary of Retired Superintendent	6,367.20		
Salary of Retired Principals	6,843.70		
Salary of Attendance Officer	615.26		
Telephone	1,617.07		
Postage	1,524.15		
Advertising	219.26		
Printing and Stationery	1,702.14		
Office Supplies	417.73		
Expense of School Committee and Administration	1,781.61		
Superintendent's Car Allowance	600.00		
Utilities	700.43		
Repairs to Equipment	185.02		
Repairs to Building and Grounds	1,130.32		
Other Expense	125.28		
Insurance	334.60		
			225,995.66
Salaries—Instruction:			
Senior High Teachers	598,802.47		
New Teachers	12,403.68		
Substitutes and Others	28,920.20		
Junior High Teachers	259,883.31		
Substitutes and Others	8,070.50		
Elementary Teachers	807,034.95		
New Teachers	17,596.32		
Substitutes and Others	21,866.00		
Adult Education Teachers	720.00		
Others	1,815.00		
Vocational Teachers and Others	81,071.23		
Retired Teachers	9,651.99		
Conferences and Other Expense	8,459.67		1,856,295.32
Page Total	2,082,290.98		2,082,290.98

EDUCATION—Continued	Expenditures Expenses	Outlay	Total
Instruction Supplies, Textbooks and N.D.E.A. Town Funds			
Instruction Supplies:			
Administration	605.01		
Senior High	19,208.09		
Junior High	7,514.41		
Elementary	11,167.64		
Vocational	3,461.90		
Art Department	503.35		
Audio Visual	53.35		
Textbooks:			
Senior High	13,172.13		
Junior High	5,120.37		
Elementary	15,333.04		
Vocational	787.88		
N.D.E.A. Town Funds:			
Senior High	3,550.00		
Junior High	1,305.32		
Elementary	2,658.10		
			84,440.59
N.D.E.A. U.S. Grants			
Senior High	1,139.41		
Junior High	1,043.03		
Elementary	384.25		
			2,566.69
Custodial Salaries:			
Supervisor of Custodians	6,664.32		
Senior High	46,224.61		
Junior High	23,641.83		
Elementary	88,417.61		
Vocational	6,198.95		
Retired	5,672.68		176,820.00
Page Total	263,827.28		263,827.28
Total Forward	2,082,290.98		2,082,290.98
Total	2,346,118.26		2,346,118.26

EDUCATION—Continued	Expenditures Expenses	Outlay	Total
Custodial Supplies:			
Senior High	1,856.39		
Junior High	1,144.33		
Elementary	2,690.35		
Vocational	164.31		
			5,855.38
Auxiliary Agency:			
Salary Physicians	2,108.64		
Salaries Nurses	24,703.35		
Lunch Supervision	8,260.59		
Nurses Supplies	259.92		
Library Books and Magazines	3,539.56		
			38,872.06
Out of State Travel	801.10		801.10
Continuing Fees and Services:			
Tuitions	2,677.11		
Graduation Senior High	1,225.90		
Graduation Peabody	35.87		
Insurance	200.25		
Education Television	1,486.00		
Mental Health	3,734.70		
Adjustment Classes	2,150.00		
Dues School Committee	230.00		
New England Secondary School	212.10		
Dues Superintendent	10.00		
A.A. School Administration	144.00		
New England Council	600.00		
Industrial Education	6,157.07		
Eye Glasses for Needy Children	24.00		
Testing Program	3,408.23		
Programing at Senior High	1,228.42		23,523.65
Page Total	69,052.19		69,052.19
Total Forward	2,346,118.26		2,346,118.26
Total	2,415,170.45		2,415,170.45

EDUCATION—Continued	Expenditures Expenses	Outlay	Total
Utilities:			
Fuel			
Senior High	10,912.99		
Junior High	4,984.77		
Elementary	17,218.31		
Electric Service:			
Senior High	8,809.54		
Junior High	2,777.98		
Elementary	12,064.98		
Vocational	798.15		
Water Service:			
Senior High	773.35		
Junior High	179.50		
Elementary	802.70		
Vocational	30.45		
Gas Service:			
Senior High	577.85		
Junior High	220.39		
Elementary	669.81		
Vocational	204.02		
Telephone:			
Senior High	2,553.06		
Junior High	1,022.87		
Elementary	1,924.66		
Vocational	473.75		66,999.13
Page Total	66,999.13		66,999.13
Total Forward	2,415,170.45		2,415,170.45
Total	2,482,169.58		2,482,169.58

EDUCATION—Continued	Expenditures Expenses	Outlay	Total
Athletic Association Revolving Fund:			
Officials	2,234.00		
Transportation	6,805.50		
Telephone	322.13		
Ice Rentals	3,745.00		
Equipment	14,550.63		
Game Movies and Processing	482.88		
Scouting Expense	50.00		
Conferences and Dues	315.00		
Rental Armory	170.00		
Game Guarantees	1,561.60		
Insurance Athletic Teams	1,180.00		
Police Wages	546.00		
Medical Expenses	700.00		
			32,662.74
Lunch Counter Operation Town Funds:			
Senior	1,146.11		
Elementary	1,608.18		
Vocational	1,315.41		
			4,069.70
Cafeteria Salaries:			
Senior High	27,694.77		
Cleveland School	1,401.54		
Callahan School	4,896.41		
Clerk	1,364.68		
Acting Manager	138.90		
			35,496.30
Lunch Counter Operation Revolving:			
Senior High	49,503.74		
Junior High	7,039.85		
Elementary	47,161.05		
Vocational	8,816.47		
			112,521.11
Maintenance of Buildings:			
Senior High	18,962.96		
Junior High	6,999.55		
Elementary	7,175.60		
Vocational	2,452.24		35,590.35
Page Total	220,340.20		220,340.20
Total Forward	2,482,169.58		2,482,169.58
Total	2,702,509.78		2,702,509.78

EDUCATION—Continued	Expenditures Expenses	Outlay	Total
Maintenance of Grounds:			
Snow Removal	1,288.48		
Loam and Planting	5,061.14		
			6,349.62
Equip. Repairs and Replacements:			
Senior High	10,353.23		
Junior High	1,386.49		
Elementary	5,845.07		
Vocational	430.04		
School Jeep	370.41		
			18,385.24
Transportation:			
Pupils	93,135.00		
Others	3,745.25		
			96,880.25
Capital Outlay New Equipment:			
Senior High		6,328.34	
Junior High		173.25	
Elementary		2,557.96	
Vocational		57.75	
Truck		875.00	
			9,992.30
George Barden Fund	11,548.06		11,548.06
Income High School English Prize	21.24		21.24
H. O. Peabody Income Account:			
Administration Salaries	2,427.66		
Instruction Salaries	23,779.58		
Janitors Salaries	10,632.22		
Instruction Supplies	4,228.90		
Telephone	357.87		
Maintenance of Buildings	1,272.31		
Repairs and Repl. Equipment	2,431.67		
Other Expense	190.03		
			45,320.24
Man Power Developing and Training	8,814.38		8,814.38
Page Total	187,319.03	9,992.30	197,311.33
Total Forward	2,702,509.78		2,702,509.78
Total	2,889,828.81	9,992.30	2,899,821.11

EDUCATION—Continued	Expenditures Expenses	Outlay	Total
Blue Hill Regional District School....	19,319.00		
Balch School Addition		160,073.26	
Balch School Addition Borrowed		60,175.00	
Balch School Alterations		95,809.38	
Cleveland School Construction		269,900.12	
Committee to Study Elementary School Housing	298.76		605,575.52
Page Total	19,617.76	585,957.76	605,575.52
Total Forward	2,889,828.81	9,992.30	2,899,821.11
Total for Education	2,909,446.57	595,950.06	3,505,396.63

PARKS AND PLAYGROUNDS	Expenditures Expenses	Outlay	Total
Park Maintenance:			
Payroll Wages	3,844.03		
Hired Equipment	5,651.54		
Materials and Supplies	945.14		
Repair Honor Roll	50.00		
Contract Labor	5.00		
			10,495.71
Playground Improvement:			
Repairs	4,181.20		4,181.20
Playground Maintenance:			
Salaries	16,653.18		
Heat, Light and Water	4,300.97		
Chemicals and Filter Supplies	1,918.09		
Hired Equipment	4,666.63		
Maintenance of Bldgs. and Grounds	6,047.99		
Civic Repairs	2.00		
Towel Service	915.27		
Other Expense	99.05		
			34,603.18
Recreation:			
Salaries	38,168.97		
Repairs to Equipment	3,177.80		
Transportation	747.41		
Telephone	324.21		
Office Expense	369.23		
Other Expense	291.10		
Janitor Service	239.00		
South Norfolk County Association	1,785.75		
Replace Vehicle	745.29		45,848.76
Total for Parks, Playground and Recreation	95,128.85		95,128.85

	Expenditures		
	Expenses	Outlay	Total
CONTRIBUTORY RETIREMENT SYSTEM			
Accrued Liability	97,828.00		
Expenses	3,000.00		
Payment to Saugus	2,111.30		102,939.30
Total for Contributory Retirement System	102,939.30		102,939.30
Interest			
School Loans	71,440.00		
Sewer Loans	60.00		
Electric Light Loans	10,426.00		
Water Loans	6,705.00		
Fire, Police and Civil Defense Building Loans	1,050.00		
Highway Loans	240.00		
Library Loans	6,314.00		96,235.00
Total for Interest	96,235.00		96,235.00
Maturing Debt			
School Loans	165,000.00		
Sewer Loans	1,000.00		
Highway Loans	4,000.00		
Electric Light Loans	191,000.00		
Water Loans	54,000.00		
Fire, Police and Civil Defense Building Loans	50,000.00		465,000.00
Total for Maturing Debt	465,000.00		465,000.00

MORRILL MEMORIAL LIBRARY	Expenditures Expenses	Outlay	Total
Salary Librarian	8,137.21		
Salaries Assistants	34,719.65		
Salaries Substitutes	3,796.18		
Salaries Pages	8,128.74		
Salaries Janitors	9,748.38		
Periodicals	1,395.80		
Books	17,437.13		
Rebinding	1,426.27		
Telephone	467.12		
Postage	200.00		
Printing and Stationery	613.12		
Office Supplies	1,829.03		
Association Dues and Expenses	145.50		
Transportation	175.00		
Heat, Light and Water	2,908.13		
Repairs to Furnishings	186.58		
Other Expense	285.23		
Rental Equipment	104.30		
Film Lending Service	209.84		
Recordings	25.78		
Rental South Norwood Branch	1,380.00		
Building Supplies	481.17		
Repairs and Replacements	80.00		
Advertising	101.20		
Stenographic Service	270.00		
Maint. and Repairs Building and Grounds	70.00		
New Equipment		2,200.00	96,521.37
Library New Addition Borrowed		294,221.95	294,221.95
Library Remodel and Reconstruction		105,000.00	105,000.00
Plimpton Fund	22.85		22.85
Total for Library	94,344.22	401,421.95	495,766.17

PUBLIC SERVICE ENTERPRISE	Expenditures Expenses	Outlay	Total
Municipal Electric Light Operation:			
Purchase of Electric Energy	1,193,493.06		
Rents	1,770.00		
Operation Supervision and Engineering	4,688.10		
Station Expense	31,793.82		
Overhead Line Expenses	7,884.48		
Underground Line Expenses	897.84		
Street Lighting and Signal Systems Expense	9,132.13		
Meter Expense	5,623.78		
Customer Installation Expense	9,481.12		
Miscellaneous Distribution Expense	4,766.46		
Maintenance			
Maintenance Structure Equipment	1,612.47		
Maintenance Supervision and Engineering	4,182.52		
Maintenance of Structures	448.95		
Maintenance Station Equipment	7,328.87		
Maintenance Overhead Lines	16,912.30		
Maintenance Underground Lines	10,424.87		
Line Transformers	403.13		
Street Lighting and Signal Systems	2,702.91		
Maintenance Meters	511.69		
Maintenance Miscellaneous Distribution of Plant	144.40		1,314,202.90
Light Administration Customers Expense Accounts:			
Meter Reading Labor and Expense	20,332.84		
Accounting and Collecting— Labor and Expense	10,888.67		
Advertising	328.74		
Administration and General Expense Operation:			
Administration and General Salaries	13,155.17		
Administration and General Salaries Others	2,225,00		
Office Supplies and Expense	9,587.76		
Outside Service Employed	200.00		
Property Insurance	1,753.13		
Employees Pensions and Benefits	5,252.91		
Transportation	8,944.78		
Billing Division Payrolls	45,626.30		118,295.30
Page Total	1,432,498.20		1,432,498.20

	Expenditures		
	Expenses	Outlay	Total
MUNICIPAL ELECTRIC LIGHT—Continued			
Light Construction 13.8 K V East West Feeder Line:			
Materials		5,224.40	
Poles and Fixtures		33,268,00	
Overhead Conductors and Devices		6,940.00	
Underground Conductors and Devices		6,625.80	52,058.20
Light Contruction:			
Station Equipment		678.43	
Poles and Fixtures		9,950.58	
Overhead Conductors and Devices		10,346.79	
Underground Conduits		9,280.78	
Underground Conductors and Devices		18,274.07	
Line Transformers		22,744.20	
Service		2,069.45	
Meters		16,190.85	
Street Lighting		8,352.08	
Transportation Equipment		2,333.80	
Communication Equipment		864.76	
Store Expenses		661.28	
Structures and Improvement		194.28	
Office Furniture and Equipment		18.00	
Lab Equipment		185.00	
Materials and Supplies		2,235.80	104,380.15
Light Depreciation:			
Materials and Supplies		72,521.86	
Station Equipment		115.60	
Poles, Towers and Fixtures		8,595.06	
Overhead Conductors and Devices		15,130.68	
Underground Conduits		3,959.31	
Underground Conductors and Devices		976.50	
Line Transformers		3,209.67	
Services		5,064.88	
Meter Installation		788.24	
Street Lighting and Signal Systems		935.81	
Store Expenses		2,430.56	
Structure and Improvement		33.48	113,761.65
Page Total		270,200.00	270,200.00
Total Forward	1,432,498.20		1,432,498.20
Total for Municipal Electric Light Department	1,432,498.20	270,200.00	1,702,698.20

WATER DEPARTMENT	Expenditures Expenses	Outlay	Total
Maintenance Street Mains:			
Payroll Wages	5,734.55		
Materials	3,147.02		
Other Expense	5,747.02		
Hydrant and Valve Maintenance:			
Payroll Wages	9,026.01		
Materials	4,177.42		
Repairs of Hydrant	12.50		
Service Maintenance:			
Payroll Wages	10,951.76		
Materials	1,787.92		
Meter Maintenance and Repairs: and Replacement:			
Payroll Wages Repairs	11,195.09		
Payroll Wages Meter Replacement	7,189.11		
Materials and Repairs	1,076.48		
Purchase of New Meters	8,997.78		
Standpipe Maintenance:			
Payroll Wages	521.04		
Materials	175.89		
Water Stock	918.05		
M. D. C. Line	124.91		
Trucking	69.03		
Ellis Station	43.86		70,895.44
Page Total	70,895.44		70,895.44

WATER DEPARTMENT—Continued	Expenditures Expenses	Outlay	Total
Water Works Operations:			
Ellis Station			
Payrolls	1,646.85		
Electric Service	2,184.39		
Telephone	353.15		
Maintenance Pumping Machinery	1,453.45		
Other Expense	420.00		
Maintenance Structure and Premises	2,569.97		
Maintenance Wells	43.52		
Westwood Station:			
Payrolls	172.67		
Electric Service	3,204.83		
Telephone	324.50		
Maintenance Structure and Premises	216.58		
Maintenance Pumping Machinery	143.20		
Other Expense	22.20		
Maintenance Standpipe	675.25		13,430.56
Water Service Connections:			
Payrolls		1,661.66	
Materials		6,059.65	
Hired Equipment		1,983.90	
Equipment Repairs and Replacement		96.00	
Contract Work		1,596.50	11,397.71
Water Construction:			
Payrolls		149.68	
Engineers Service		46.27	
Stock		7,727.90	
Contract Work		6,954.30	
Other Expense		156.60	15,034.75
Page Total	13,430.56	26,432.46	39,863.02
Total Forward	70,895.44		70,895.44
Total for Water Department	84,326.00	26,432.46	110,758.46

CEMETERY	Expenditures Expenses	Outlay	Total
Maintenance:			
Salary Superintendent	6,713.35		
Payroll Wages	57,091.36		
Equipment Repairs and Replacement	4,292.96		
Heat, Light and Water	822.05		
Materials	2,729.50		
Telephone	225.09		
Gas and Oil	346.20		
Transportation	175.79		
Other Expense	380.43		
Contract Work	2,216.49		
New Equipment		266.00	75,259.22
Improvement:			
Contract Work		392.07	
Materials		1,926.85	
Markers and Bounds		117.99	
Surfacing Saint Adrien Avenue		2,228.94	
Repairs inside Chapel		1,970.20	6,636.05
Total for Cemeteries	74,993.22	6,902.05	81,895.27

AGENCY	Expenditures Expenses	Outlay	Total
State Withholding Tax 1964	50,371.53		
Retirement Expense	158.40		
State Park Assessments	16,941.86		
Federal Taxes 1965	401,877.17		
County Tax	115,489.81		
Fee for Collecting State Tax	272.45		
Dog Licenses to County	2,726.25		
Sporting Licenses to State	2,160.50		
Norfolk County Hospital	9,542.26		
Norfolk County Mosquito Project	6,923.25		
M.D.C. Water Consumption Charge	153,585.60		
M.D.C. Water Connection Charge	95,000.00		
Metropolitan Sewer Assessment	110,099.89		
State Assessment System	995.92		
Billing Charge 1964 M V Excise Tax	2,335.05		
Metropolitan Area Plan Council	1,118.06		
Auditing Expense	8,265.05		977,863.05
Total for Agency	977,863.05		977,863.05
Investment:			
Surplus Revenue	2,000,000.00		
Stabilization Fund Interest	16.734.41		
Electric Light Consumer Deposit	18,000.00		
Cemetery Perpetual Care Bequests	18,000.00		2,052,734.41
Total for Investment	2,052,734.41		2,052,734.41
Trusts			
Electric Light Guarantee Deposit Refunds	11,583.00		
Prepayment Meter Accounts	226.64		
Electric Light Rates Overpaid	492.03		12,301.67
Total for Trusts	12,301.67		12,301.67

REFUNDS	Expenditures Expenses	Outlay	Total
Property Tax 1964	9,505.20		
Property Tax 1965	41,266.38		
Poll Tax 1962	2.00		
Excise Tax 1964	6,029.55		
Excise Tax 1965	18,535.86		
Personal Tax 1965	.27		
Water Service Connections	344.46		
Sewer Connections	1,148.51		
School Teacher Tax Free Annuity	90.00		
Sporting Licenses	4.00		
Water Liens	188.10		
Group Insurance	54.37		
Guaranteed Deposit Specifications	10.00		77,178.70
Total for Refunds	77,178.70		77,178.70

UNCLASSIFIED	Expenditures Expenses	Outlay	Total
Airport Commission Administration Expense			
Stenographic Service	150.00		
Office Supplies	118.27		
Professional Services	81.07		
Other Expense	42.00		
Observance of Fourth of July	1,446.87		
Christmas Decorations	2,131.86		
Carillon Concerts	500.00		
Estimated Receipts	93.39		
Unpaid Bills Prior to 12/31/64	3,878.86		
Lease of Quarters V.F.W. #2452	720.00		
Lease of Quarters Marine Corp	720.00		
Lease of Quarters D.A.V.	720.00		
Lease of Quarters American Legion	720.00		
Lease of Quarters Amvets Post 153	720.00		
Court Judgements	900.00		
Capital Outlay Committee	122.88		
Expense 100th Anniversary Committee	734.10		
Conservation Commission Expense			
Postage	20.00		
Printing and Stationery	125.67		
Stenographic Services	182.00		
Other Expense	165.65		
Insurance	19,576.30		
Purchase Savings Bonds	13,875.00		
Purchase Savings Bonds Refund	30.75		
Stabilization Fund	200,000.00		
Group Insurance	67,746.35		
Removal Two Foundations	475.00		
Personnel Board Study Committee	18.50		
Dental Expense David Flood	281.00		
Hospital and Medical Expenses of Retired Police and Fire	524.45		
Repairs to Hawes Brook Bridge	4,296.60		
Memorial Day Observance			
Service of Band	300.00		
Plants, Flowers and Wreaths	1,872.50		
Printing	63.00		
Flags	259.30		
Other Expense	7.00		
Feed Junior Marchers	97.91		323,716.28
Total of Unclassified	323,716.28		323,716.28

	Receipts for Expenses	Receipts for Outlay	Total
SUMMARY OF RECEIPTS — 1965			
General Revenue	$6,213,417.89	$	$6,213,417.89
Commercial Revenue	22,762.37		22,762.37
General Government	20,125.86		20,125.86
Protection of Persons and Property	18,175.68		18,175.68
Health and Sanitation	7,691.92		7,691.92
Highways	964.27	14,494.16	15,458.43
Welfare	111,795.09		111,795.09
Education	394,502.50		394,502.50
Library	11,690.57		11,690.57
Parks, Playgrounds and Recreation	1,553.60		1,553.60
Veterans Projects — In Lieu of Taxes	2,700.00		2,700.00
Public Service Enterprises:			
Municipal Electric Light	2,017,357.23	5,244.34	2,022,601.57
Water Department	381,525.37		381,525.37
Cemetery	25,753.06	18,981.00	44,734.06
Interest	45,183.01		45,183.01
Debt		559,300.00	559,300.00
Agency	7,307.00		7,307.00
Trust	58,629.87		58,629.87
Investment	2,300,000.00		2,300,000.00
Refunds	14,527.02		14,527.02
Miscellaneous	530,500.80	595,001.35	1,125,502.15
	$12,186,163.11	$1,193,020.85	$13,379,183.96
Cash Balance January 1, 1965			1,180,677.52
			$14,559,861.48

	Expenditures		
	Expenses	Outlay	Total
SUMMARY OF EXPENDITURES			
General Government	$345,598.24	$5,597.46	$351,195.70
Protection of Persons and Property	818,686.79	27,928.87	846,615.66
Health and Sanitation	210,185.95	19,054.07	229,240.02
Highways	308,436.60	57,291.09	365,727.69
Welfare and Soldiers' Benefits	562,823.31	355.00	563,178.31
Education	2,909,446.57	595,950.06	3,505,396.63
Parks and Playgrounds	95,128.85	.....	95,128.85
Retirement	102,939.30	.....	102,939.30
Library	94,344.22	401,421.95	495,766.17
Public Service Enterprises:			
Municipal Electric Light	1,432,498.20	270,200.00	1,702,698.20
Water Works	84,326.00	26,432.46	110,758.46
Cemeteries	74,993.22	6,902.05	81,895.27
Interest	96,235.00	.....	96,235.00
Debt	465,000.00	.....	465,000.00
Agency	977,863.05	.....	977,863.05
Investment	2,052,734.41	.....	2,052,734.41
Refunds	77,178.70	.....	77,178.70
Trust	12,301.67	.....	12,301.67
Unclassified	323,716.28	.....	323,716.28
Sums carried forward from 1961 and expended in 1965:			
Health and Sanitation	.....	28,000.02	28,000.02
Parks and Playgrounds	.....	486.00	486.00
Education	859.59	36,334.97	37,194.56
Sums carried forward from 1962 and expended in 1965:			
General Government	175.00	.....	175.00
Protection of Persons and Property	322.17	.....	322.17
Education	.....	3,115.58	3,115.58
Parks and Playgrounds	.....	399.50	399.50
Sums carried forward from 1963 and expended in 1965:			
Protection of Persons and Property	.....	21,130.96	21,130.96
Education	552.94	752.91	1,305.85
Parks and Playgrounds	.....	3,022.00	3,022.00
Library	90.00	.....	90.00
Public Service Enterprise	.....	850.56	850.56

	Expenditures		
	Expenses	Outlay	Total
SUMMARY OF EXPENDITURES—Cont.			
Sums carried forward from 1964 and expended in 1965:			
General Government	7,617.60	400.05	8,017.65
Protection of Persons and Property	4,199.29	.....	4,199.29
Health and Sanitation	400.00	8,652.64	9,052.64
Highways	3,408.68	11,481.46	14,890.14
Welfare and Soldiers' Benefits	207.47	.....	207.47
Education	7,320.58	3,362.95	10,683.53
Parks and Playgrounds	.....	6,349.65	6,349.65
Library	5.88	31,022.30	31,028.18
Public Service Enterprises	12,260.60	191,434.98	203,695.58
Water	585.00	14,495.51	15,080.51
Cemetery	.....	388.88	388.88
Unclassified	2,963.00	.....	2,963.00
	$11,085,404.16	$1,772,813.93	$12,858,218.09
Transfer of Charges within Appropriations			20,000.00
Cash Refunds			5,067.42
Cash Balance December 31, 1966			1,676,575.97
			$14,559,861.48

Sums Carried Forward From 1961 and Expended in 1965

	Expenditures 1961		
HEALTH AND SANITATION	Expenses	Outlay	Total
Sewer Construction:			
Land Damages		200.00	200.00
Norwood Walpole Interceptor Sewer		27,800.02	27,800.02
Total for Sanitation		28,000.02	28,000.02
Playground Improvement		486.00	486.00
Education:			
Construction Senior High School Addition Borrowed		30,610.23	30,610.23
Reconstruction and Remodel Senior High School Borrowed		5,724.74	5,724.74
Prospect Street School Committee	859.59		859.59
Total for Education	859.59	36,334.97	37,194.56

Sums Carried Forward From 1962 and Expended in 1965

GENERAL GOVERNMENT			
New Industries:			
Other Expense	175.00		175.00
Total for General Government	175.00		175.00
PROTECTION TO PERSONS AND PROPERTY			
Maintenance and Control of Traffic:			
Repairs and Replacement of Equipment	119.40		119.40
Procuring Final Plans and Estimates for Fire Police and Civil Defense Building	202.77		202.77
Total for Protection	322.17		322.17
EDUCATION			
Construction Elementary School Prospect Street			
Contract Work		1,554.00	
Engineering Services		1,321.00	
Equipment and Services		240.58	3,115.58
Total for Education		3,115.58	3,115.58
Playground Construction			
Ellis Gardens		399.50	399.50
Total for Playgrounds		399.50	399.50

Sums Carried Forward From 1963 and Expended in 1965

	Expenditures 1963 Expenses	Outlay	Total
PROTECTION TO PERSONS AND PROPERTY			
Fire Alarm Maintenance:			
Equipment		741.00	741.00
Construction Fire Police and Civil Defense Building Borrowed		20,389.96	20,389.96
Total for Protection		21,130.96	21,130.96
Education			
Instruction Supplies:			
Senior High	518.48		518.48
Committee of Nine to Study Elementary School Housing	34.46		34.46
Capital Outlay New Equipment		752.91	752.91
Total for Education	552.94	752.91	1,305.85
Playground Improvement			
Mastercraft Playground		3,022.00	3,022.00
Total for Playground		3,022.00	3,022.00
Morrill Memorial Library			
Library Addition Committee	90.00		90.00
Total for Library	90.00		90.00
Public Service Enterprise			
Municipal Electric Light Department			
Light Construction		328.81	328.81
Addition to Sub Station Borrowed		521.75	521.75
Total for Municipal Electric Light Department		850.56	850.56

Sums Carried Forward From 1964 and Expended in 1965

GENERAL GOVERNMENT	Expenditures 1964 Expenses	Outlay	Total
Selectmen:			
Legal Services	1,000.00		1,000.00
Town Clerk and Accountant:			
New Equipment		72.30	72.30
General Manager:			
New Equipment		192.00	192.00
Assessors:			
Office Expense	332.20		
New Equipment		135.75	467.95
Engineers:			
Personal Services	2,400.00		
Office Supplies	49.80		2,449.80
Planning Board:			
Engineering Services	550.00		550.00
Maintenance Municipal Building:			
Janitors Supplies	311.30		
Air Conditioning	1,137.45		1,448.75
Maint. and Repair Municipal Building	980.00		980.00
Civil Defense:			
Other Expense	856.85		856.85
Total for General Government	7,617.60	400.05	8,017.65
PROTECTION OF PERSONS AND PROPERTY:			
Maintenance and Control of Traffic:			
Other Expense	33.00		33.00
Fire Incidentals:			
Operation of Department Equipment	317.86		317.86
New Uniforms	785.40		785.40
Fire Alarm Maintenance:			
Repairs, Materials and New Boxes	2,371.00		2,371.00
Police, Fire and Civil Defense Building:			
Miscellaneous	42.03		42.03
Forestry — Care of Trees:			
Tree Removal	650.00		650.00
Total for Protection of Persons and Property	4,199.29		4,199.29

HEALTH AND SANITATION	Expenditures 1964 Expenses	Outlay	Total
Particular Sewers:			
Hired Equipment	200.00		200.00
Sewer Surface Drainage Maintenance:			
Equipment and Materials	200.00		200.00
Sewer Construction:			
Salaries		435.00	
Materials		71.35	
Contract Work		3,012.49	3,518.84
Drains Construction:			
Other Expense		11.20	
Contract Work		5,122.60	5,133.80
Total for Health and Sanitation	400.00	8,652.64	9,052.64
HIGHWAYS			
Maintenance:			
Asphalt	64.35		64.35
Snow and Ice Removal	2,241.05		2,241.05
Highway Construction:			
Payroll Wages		732.23	
Hired Equipment		4,456.15	
Other Expense		11.48	5,199.86
Permanent Sidewalks:			
Contract Work		1,236.60	1,236.60
Garage Maint. and Operation:			
Equipment Repairs and Replacement	1,082.04		1,082.04
Public Works Incidentals:			
Telephone	21.24		
New Equipment		5,045.00	5,066.24
Total for Highways	3,408.68	11,481.46	14.890.14
Veterans Services:			
Direct Relief Unemployable	20.00		
Drugs	92.35		
Medical Services	14.00		
Hospital Expenses	74.12		
Miscellaneous Medicals	7.00		207.47
Total for Veterans Services	207.47		207.47

EDUCATION	Expenditures 1964 Expenses	Outlay	Total
Administration:			
Advertising	182.50		182.50
Instruction Supplies, Texbooks and N.D.E.A. Town Funds			
Instruction Supplies:			
Senior High	441.24		
Junior High	303.62		
Elementary	453.92		
Vocational	1.53		
Textbooks:			
Senior High	10.60		
Junior High	35.30		
Elementary	490.92		
Vocational	3.57		1,740.70
Custodial Supplies:			
Senior High	25.14		
Junior High	12.57		
Elementary	41.91		
Vocational	4.19		83.81
Auxiliary Agency:			
Library Books and Magazines	55.45		55.45
Maintenance of Buildings:			
Elementary	5,037.10		5,037.10
Maintenance of Grounds:			
Snow Removal	12.25		12.25
Equipment Repairs and Replacements:			
Senior High	208.77		208.77
Capital Outlay New Equipment:			
Senior High		391.30	
Junior High		885.00	
Elementary		308.25	1,584.55
Cleveland School Construction Committee:			
Clerical Services		222.00	
Architect Services		1,000.00	
Supplies		252.84	
Other Expense		43.56	1,518.40
Balch School Addition Construction Committee:			
Clerical Services		135.00	
Supplies		125.00	260.00
Total for Education	7,320.58	3,362.95	10,683.53

PARKS AND PLAYGROUNDS	Expenditures 1964 Expenses	Outlay	Total
Playground Improvement:			
Walks, Fences		5,810.09	
Other Expense		4.50	
New Equipment		535.06	6,349.65
Total for Parks, Playgrounds, and Recreation		6,349.65	6,349.65
Morrill Memorial Library:			
Transportation	5.88		5.88
Library New Addition		5,399.30	5,399.30
Library Remodel and Reconstruction		25,623.00	25,623.00
Total for Library	5.88	31,022.30	31,028.18

PUBLIC SERVICE ENTERPRISE	Expenditures 1964 Expenses	Outlay	Total
Municipal Electric Light Operations:			
Street Lighting and Signal System ...	80.00		80.00
Light Administration			
Customers Expense Account:			
Administrative Salaries	1,000.00		1,000.00
Light Construction Borrowed:			
Materials and Supplies		1,320.00	
Station Equipment		1,188.00	
Underground Conduits		3,025.24	
Underground Conductors and Devices		19,000.00	
Line Transformers		2,254.00	
Meters		1,490.10	
Transportation		13,553.45	41,830.79
Light Construction:			
Overhead Conductors and Devices ...		540.95	
Underground Conduits		7,599.60	
Underground Conductors and Devices		6,394.50	
Street Lighting		2,687.53	17,222.58
Light Depreciation:			
Materials and Supplies		13,376.63	
Underground Conduits		8,699.77	22.076.40
Survey of Expansion and Extention of Light Department	11,180.60		11,180.60
Light Construction 13.8 K V Line Plimpton Press Borrowed			
Poles and Fixtures		1,550.00	
Underground Conductors and Devices		945.00	
Meters		672.00	3,167.00
Light Construction 13.8 K V Line Nortronics and Birds Borrowed:			
Poles and Towers		1,053.51	
Overhead Conductors and Devices ...		18,472.07	
Underground Conduits		14,543.42	
Underground Conductors and Devices		72,079.21	
Meters		990.00	107,138.21
Total for Municipal Electric Light Department	12,260.60	191,434.98	203,695.58

WATER DEPARTMENT	Expenditures 1964 Expenses	Outlay	Total
Meter Maintenance Repairs: and Replacements:			
Street Mains Materials	100.00		
Hydrant Maintenance and Repairs	97.50		
Service Maintenance Materials	30.04		
New Meters	310.36		537.90
Water Operations:			
Machinery Maintenance	47.10		47.10
Water Service Connections:			
Hired Equipment		200.00	200.00
Water Construction:			
Payrolls		18.90	
Stock		1,021.00	
Contract Work		633.47	
Other Expense		11.20	1,684.57
Water Construction Everett Street		12,610.94	12,610.94
Total for Water Department	585.00	14,495.51	15,080.51
CEMETERY			
Improvement:		388.88	388.88
Total for Cemetery		388.88	388.88
UNCLASSIFIED			
Observance of Fourth of July	66.60		
Expense 100th Anniversary Committee	233.89		
Conservation Commission	22.00		
Permanent Building Committee	45.00		
Relocating Curbing Talbot Parking Lot	141.75		
Renovation to Basement Municipal Building	2,328.76		
Memorial Day Observance			
Plants and Wreaths	135.00		2,963.00
Total for Unclassified	2,963.00		2,963.00

REVENUE

Statement of Appropriations and Balances — 1965

Annual Appro-priation	Transfers In	Transfers Out	Total	Accounts	Payments	Balance
$5,727.19			$5,727.19	Clerk of Selectmen Salary	$ 5,727.19	$ .00
200.00			200.00	Selectmen's Personal Expense	145.29	54.71
250.00			250.00	Selectmen New Equipment	160.50	89.50
2,500.00			2,500.00	Selectmen Legal Services	2,500.00	.00
10,849.61			10,849.61	Town Clerk and Accountant Salary	10,849.61	.00
43,618.74			43,618.74	Town Clerk and Accountant Personal Services	40,115.40	3,503.34
3,675.00			3,675.00	Town Clerk and Accountant Incidentals	3,226.51	448.49
840.00			840.00	Town Clerk and Accountant New Equipment	751.01	88.99
16,797.67			16,797.67	General Manager Salary	16,797.67	.00
22,010.23			22,010.23	General Manager Personal Services	21,370.33	639.90
3,150.00			3,150.00	General Manager Incidentals	3,128.44	21.56
3,400.00			3,400.00	General Manager New Equipment	3,229.10	170.90
11,934.57			11,934.57	Town Engineer Salary	11,934.57	.00
51,249.05			51,249.05	Engineering Personal Services	46,758.51	4,490.54
2,075.00			2,075.00	Engineering Incidentals	2,027.87	47.13
610.00			610.00	Engineering New Equipment	571.50	38.50
14,015.38			14,015.38	Maintenance Municipal Building Personal Services	13,952.07	63.31
28,000.00			28,000.00	Maintenance and Repair of Municipal Building	24,313.15	3,686.85
14,550.00			14,550.00	Maintenance of Municipal Building Incidentals	12,389.05	2,160.95
9,832.46			9,832.46	Treasurer and Collector Salary	9,832.46	.00
38,748.06	390.00		39,138.06	Treasurer and Collector Personal Services	38,852.23	285.83
6,756.00			6,756.00	Treasurer and Collector Incidentals	5,186.91	1,569.09
550.00			550.00	Treasurer and Collector New Equipment	508.55	41.45
350.00			350.00	Foreclosure of Tax Titles	40.25	309.75

REVENUE — Continued

Annual Appro-priation	Transfers In	Transfers Out	Total	Accounts	Payments	Balance
1,762.00			1,762.00	Certification of Bonds and Notes	1,571.95	190.05
12,137.21			12,137.21	Assessors' Salaries	12,137.21	.00
12,169.56			12,169.56	Assessors Personal Services	12,061.74	107.82
3,800.00			3,800.00	Assessors Incidentals	3,190.78	609.22
400.00			400.00	Assessors New Equipment	376.80	23.20
800.00			800.00	Expense of Defense of Assessors	699.00	101.00
2,000.00			2,000.00	Board of Registrars Salaries	2,000.00	.00
3,130.31			3,130.31	Election and Registration Salaries	3,082.98	47.33
11,950.00			11,950.00	Election and Registration Incidentals	10,613.79	1,336.21
750.00			750.00	Election and Registration New Equipment	00	750.00
5,815.00			5,815.00	General Government Incidentals	5,788.06	26.94
4,625.00			4,625.00	Finance Commission Incidentals	3,809.89	815.11
3,590.00			3,590.00	Planning Board Incidentals	1,886.06	1,703.94
6,700.00			6,700.00	Town Counsel Salary	6,700.00	00
1,930.00			1,930.00	Town Counsel Incidentals	1,930.00	00
2,417.00			2,417.00	Board of Appeal Zoning	2,000.16	416.84
340.00			340.00	Board of Appeal Building Code	115.44	224.56
7,816.56	141.75		7,958.31	Building Inspector Salary	7,944.81	13.50
1,525.00	125.00		1,650.00	Building Inspector Incidentals	1,004.06	645.94
1,550.00			1,550.00	Sealer of Weights and Measures Salary	1,550.00	00
1,700.00			1,700.00	Sealer of Weights and Measures Incidentals	1,698.36	1.64
650.00			650.00	Dog Officer Salary	650.00	00
325.00			325.00	Dog Officer Incidentals	300.00	25.00
200.00			200.00	Town Game Warden Salary	200.00	00
350.00			350.00	Game Warden Incidentals	350.00	00
400.00			400.00	Inspector of Animals Salary	400.00	00

266,896.89		377.84	266,519.05	Police Salaries	259,162.58	7,356.47
37,000.00			37,000.00	Police Salaries Specials	27,000.57	9,999.43
20,250.00			20,250.00	Police Salaries Traffic Supervisors	18,420.23	1,829.77
9,250.00	377.84		9,627.84	Police Paid Holidays	9,627.84	00
18,905.70			18,905.70	Annuities to dependents of Policemen	18,236.56	669.14
24,315.00			24,315.00	Police Incidentals	18,827.49	5,487.51
8,225.00			8,225.00	Police New Equipment	6,714.67	1,510.33
10,136.30			10,136.30	Maintenance Police – Fire – Civil Defense Building	9,941.42	194.88
3,000.00	1,000.00		4,000.00	Police New Uniforms	2,577.25	1,422.75
22,225.00			22,225.00	Maintenance and Control of Traffic	21,712.28	512.72
285,173.17	219.41		285,392.58	Fire Salaries	285,392.58	.00
5,000.00	2,300.00		7,300.00	Fire Overtime	7,141.81	158.19
35,933.24	310.30		36,243.54	Annuities to Dependents of Firemen	36,243.54	.00
10,896.00			10,896.00	Fire Paid Holidays	10,548.71	347.29
13,015.00	1,800.00		14,815.00	Fire Incidentals	14,789.21	25.79
2,000.00			2,000.00	Fire New Uniforms	1,291.85	708.15
32,020.00			32,020.00	Fire New Equipment	5,671.20	26,348.80
28,908.00			28,908.00	Maintenance of Fire Alarm System	24,564.15	4,343.85
150.00			150.00	Board of Health Salaries	150.00	.00
53,330.40	244.87		53,575.27	Public Health Personal Services	50,033.23	3,542.04
13,350.00			13,350.00	Public Health Incidentals	11,525.00	1,825.00
400.00			400.00	Public Health New Equipment	396.00	4.00
10,500.00			10,500.00	Sewer Maintenance Payroll Wages	10,245.06	254.94
3,350.00			3,350.00	Sewer Maintenance	1,360.67	1,989.33
4,350.00	71,000.00		75,350.00	Sewer Construction	3,435.93	71,914.07
20,500.00			20,500.00	Particular Sewers	17,511.75	2,988.25
14,175.00			14,175.00	Drain Maintenance Payroll Wages	12,564.76	1,610.24
1,600.00	1,000.00		2,600.00	Drain Maintenance	2,103.29	496.71
25,500.00	21,500.00		47,000.00	Drain Construction	15,222.14	31,777.86

REVENUE — Continued

Annual Appro-priation	Transfers In	Transfers Out	Total	Accounts	Payments	Balance
21,525.00			21,525.00	Rubbish Removal Payroll Wages	19,559.04	1,965.96
500.00			500.00	Rubbish Removal	292.18	207.82
48,500.00			48,500.00	Garbage Removal Contract	48,499.26	.74
38,000.00			38,000.00	Maintenance of Town Dump	36,341.71	1,658.29
7,487.50	1,210.00		8,697.50	Care of Trees	7,694.34	1,003.16
2,400.00			2,400.00	Dutch Elm Disease Control	2,400.00	.00
420.00		420.00	00	Moth Suppression Salary	.00	.00
1,700.00		740.00	960.00	Moth Suppression Incidentals	960.00	.00
37,905.18			37,905.18	Public Works Salaries and Wages	36,781.84	1,123.34
9,260.00			9,260.00	Public Works Incidentals	8,014.25	1,245.75
8,400.00	4,900.00		13,300.00	Sick Leave	13,293.03	6.97
45,150.00			45,150.00	Public Works New Equipment	41,549.01	3,600.99
12,478.62			12,478.62	Vacation for Laborers	12,161.70	316.92
18,932.65			18,932.65	Pensions	17,523.62	1,409.03
75,725.00			75,725.00	Snow and Ice Removal	62,696.71	13,028.29
44,700.00	6,869.55		51,569.55	Highway Maintenance	39,362.95	12,206.60
52,920.00			52,920.00	Highway Maintenance Payroll Wages	47,064.62	5,855.38
6,000.00			6,000.00	Highway Maintenance Chapter 90	5,752.40	247.60
42,000.00			42,000.00	Highway Construction Chapter 90	216.69	41,783.31
18,900.00			18,900.00	Highway Construction	6,707.85	12,192.15
25,000.00			25,000.00	Permanent Sidewalks	8,817.54	16,182.46
14,700.00			14,700.00	Garage Maintenance and Operation Payroll Wages	12,762.08	1,937.92
23,300.00			23,300.00	Garage Maintenance and Operation	21,335.48	1,964.52
1,435.00			1,435.00	Public Welfare Administration	1,335.00	100.00

18,964.00		18,964.00	Public Welfare Administration Personal Services	18,964.00	.00
23,500.00	3,016.95	26,516.95	Public Welfare Relief	17,187.46	9,329.49
450.00		450.00	Old Age Administration	244.26	205.74
35,000.00		35,000.00	Old Age Assistance	34,889.70	110.30
32,000.00		32,000.00	Aid for Dependent Children	31,386.70	613.30
28,500.00		28,500.00	Disability Assistance	28,304.40	195.60
1,000.00		1,000.00	Care in Hospitals	4.00	996.00
95,000.00		95,000.00	Medical Assistance for the Aged	94,945.00	55.00
18,485.54		18,485.54	Aid to Dependent Children Administration Personal Services U. S. Grants	18,485.54	.00
529.65		529.65	Aid to Dependent Children Administration U. S. Grants	529.65	.00
28,041.10		28,041.10	Aid to Dependent Children U. S. Grants	28,041.10	.00
263.00		263.00	Old Age Assistance Adminstration U. S. Grants	263.00	.00
79,024.25		79,024.25	Old Age Assistance U. S. Grants	79,024.25	.00
20.00		20.00	Medical Aid to Aged Administration U. S. Grants	20.00	.00
142,857.85		142,857.85	Medical Aid to Aged U. S. Grants	142,857.85	.00
19,373.01		19,373.01	Disability Assistance U. S. Grants	19,373.01	.00
216,334.52		216,334.52	Schools Administration Salaries	215,658.05	676.47
10,500.00		10,500.00	Schools Administration Expense	10,337.61	162.39
1,826,579.50		1,826,579.50	Schools Instruction Salaries	1,826,295.32	284.18
30,000.00		30,000.00	Schools Instruction Salaries New Teachers	30,000.00	.00
176,820.00		176,820.00	Schools Custodial Salaries	176,820.00	.00
6,000.00		6,000.00	Schools Custodial Supplies	5,855.38	144.62
67,000.00		67,000.00	Schools Utilities	66,999.13	.87
35,500.00		35,500.00	Schools Cafeteria Salaries	35,496.30	3.70
35,501.88		35,501.88	Schools Auxiliary Agency Salaries	35,072.58	429.30

REVENUE — Continued

Annual Appro-priation	Transfers In	Transfers Out	Total	Accounts	Payments	Balance
4,400.00			4,400.00	Schools Auxiliary Agency Incidentals	3,799.48	600.52
22,124.00	1,400.00		23,524.00	Schools Continuing Fees and Services	23,523.65	.35
1,300.00			1,300.00	Schools Out of State Travel	801.10	498.90
10,000.00			10,000.00	Schools New Equipment Capital Outlay	9,992.30	7.70
19,500.00			19,500.00	Schools Equipment Repair and Replacements	18,385.24	1,114.76
15,643.19	29,356.81		45.000.00	Schools Maintenance of Buildings	35,590.35	9,409.65
12,000.00			12,000.00	Schools Maintenance of Grounds	6,349.62	5,650.38
99,000.00			99,000.00	Schools Transportation	96,880.25	2,119.75
89,500.00			89,500.00	Schools Instruction Supplies	84,440.59	5,059.41
32,662.74			32,662.74	Schools Athletic Association Revolving	32,662.74	.00
4,200.00			4,200.00	School Lunch Counter Operation Town Funds	4,069.70	130.30
112,521.11			112,521.11	Schools Lunch Counter Operation Revolving	112,521.11	.00
2,566.69			2,566.69	National Defense Education Act U. S. Grants	2,566.69	.00
8,814.38			8,814.38	Man Power Developing Training PL 87-45	8,814.38	.00
75,145.97			75,145.97	Morrill Memorial Library Salaries	64,530.17	10,615.80
29,785.00			29,785.00	Morrill Memorial Library Incidentals	29,721.20	63.80
150.00			150.00	Maintenance and Repair Library Building	70.00	80.00
200.00	2,000.00		2,200.00	Morrill Memorial Library New Equipment	2,200.00	.00
	5,800.00		5,800.00	Morrill Memorial Library Addition	.00	5,800.00
4,200.00			4,200.00	Park Maintenance Salaries	3,844.03	355.97
9,150.00			9,150.00	Park Maintenance	6,651.68	2,498.32
17,850.00			17,850.00	Playground Maintenance Salaries	16,653.18	1,196.82
6,559.00			6,559.00	Playground Improvement	4,181.20	2,377.80
40,918.58	2,520.31		43,438.89	Recreation Salaries	38,168.97	5,269.92
	7,995.25		7,995.25	Recreation Incidentals	7,679.79	315.46

	56,350.00		56,350.00	Light Construction 13.8 K.V. East West Feeder Line	52,058.20	4,291.80
154,316.10	78,369.56		232,685.66	Light Construction	104,380.15	128,305.51
153,960.20	80.36		154,040.56	Light Operation and Maintenance	120,709.84	33,330.72
132,900.84			132,900.84	Light Administration	118,295.30	14,605.54
119,329.30			119,329.30	Light Depreciation	113,761.65	5,567.65
33,296.15			33,296.15	Street Lighting	33,296.15	.00
16,750.00	1,200.00		17,950.00	Playground Maintenance	17,950.00	.00
1,180,000.00	20,000.00		1,200,000.00	Purchase of Electric Energy	1,193,493.06	6,506.94
2,625.00	105.28		2,730.28	Water Operation Payroll Wages	2,730.28	.00
8,700.00	2,450.00	105.28	11,044.72	Water Operation	10,700.28	344.44
52,261.65			52,261.65	Water Maintenance Payroll Wages	45,053.03	7,208.62
28,450.00	850.00	1,600.00	27,700.00	Water Maintenance	25,842.41	1,857.59
15,375.00			15,375.00	Water House Connections	11,397.71	3,977.29
28,850.00			28,850.00	Water Construction	15,034.75	13,815.25
65,748.62			65,748.62	Cemetery Maintenance Payroll Wages	63,804.71	1,943.91
11,702.00			11,702.00	Cemetery Maintenance	11,188.51	513.49
8,400.00			8,400.00	Cemetery Improvement	6,636.05	1,763.95
646.50			646.50	Cemetery New Equipment	266.00	380.50
18,763.00	1,250.00		20,013.00	Insurance	19,576.30	436.70
70,000.00			70,000.00	Group Insurance	67,746.35	2,253.65
96,235.00			96,235.00	Interest	96,235.00	.00
465,000.00			465,000.00	Maturing Debt	465,000.00	.00
9,443.81			9,443.81	Veterans' Services Salaries	9,361.74	82.07
51,525.00			51,525.00	Veterans' Services	37,606.65	13,918.35
355.00			355.00	Veterans' Services New Equipment	355.00	.00
720.00			720.00	Lease Quarters Post 70 American Legion	720.00	.00
720.00			720.00	Lease Quarters Veterans of Foreign Wars	720.00	.00
720.00			720.00	Lease Quarters Norfolk County Marine Corp	720.00	.00
720.00			720.00	Lease Quarters Amvets Post 153	720.00	.00

REVENUE — Continued

Annual Appropriation	Transfers In	Transfers Out	Total	Accounts	Payments	Balance
720.00			720.00	Lease Quarters Chapter 90 D.A.V.	720.00	.00
102,939.30			102,939.30	Contributory Retirement Fund	102,939.30	.00
200,000.00			200,000.00	Stabilization Fund	200,000.00	.00
400.00			400.00	Norwood Municipal Airport Commission	391.34	8.66
250.00	100.00		350.00	Elementary School Study Committee	298.76	51.24
	104,432.00		104,432.00	Balch School Alterations	95,809.38	8,622.62
	191,210.00		191,210.00	Balch School Construction	160,073.26	31,136.74
	352,750.00		352,750.00	Cleveland School Addition Construction Committee	269,900.12	82,849.88
	8,000.00		8,000.00	Preliminary Plans and Specifications for a 30-Room Junior High School	.00	8,000.00
	60,600.00		60,600.00	Acquisition of Land and Rights for Construction of Off-Street Parking Facilities in the Central St. - Day St. Area	.00	60,600.00
	200.00		200.00	Personnel Board Study Committee	18.50	181.50
500.00	188.28		688.28	New Industries Committee	688.28	.00
10,000.00			10,000.00	Study of Area East of Route I Surrounding Well Field	.00	10,000.00
	4,500.00		4,500.00	Repair Bridge at Hawes Brook — Washington St.	4,296.60	203.40
500.00			500.00	Capital Outlay Committee	122.88	377.12
500.00			500.00	Conservation Committee	493.32	6.68
2,000.00			2,000.00	Hospital, Medical and Surgical Expense of Retired Policemen and Firemen	524.45	1,475.55
4,400.00			4,400.00	Printing Annual Town Report	4,345.00	55.00
10,304.00			10,304.00	Hydrant Rentals	10,304.00	.00

500.00			500.00	Carillon Concerts	500.00	.00
19,319.00			19,319.00	Expense of Regional Vocational School	19,319.00	.00
	6,000.00		6,000.00	Purchase of Land for Conservation Purposes along Westwood Town Line	.00	6,000.00
2,600.00			2,600.00	Observance of Memorial Day	2,599.71	.29
2,000.00			2,000.00	Observance of Fourth of July	1,446.87	553.13
3,000.00			3,000.00	Christmas Decorations	2,131.86	868.14
1,000.00			1,000.00	Expense of 100th Anniversary Committee	734.10	265.90
6,100.00			6,100.00	Civil Defense	3,830.39	2,269.61
	5,000.00		5,000.00	Preliminary Plans and Specifications for a 16-Room Elementary School	.00	5,000.00
	281.00		281.00	Dental Expenses — David Flood	281.00	.00
3,930.32			3,930.32	Unpaid Bills Prior to 12-31-64	3,878.86	51.46
55,000.00			55,000.00	Reserve Fund	54,970.86	29.14
$8,617,126.00	$1,059,394.52	$3,243.12	$9,673,277.40		$8,827,091.00	$846,186.40

NON-REVENUE ACCOUNTS AS OF DECEMBER 31, 1965

Borrowed Appropriation	Transfers In	Transfers Out	Total	Accounts	Payments	Balance
$108,300.00			$108,300.00	Construction Balch School Addition Borrowed	$60,175.00	$48,125.00
105,000.00			105,000.00	Morrill Memorial Library Remodel and Reconstruct Borrowed	105,00.00	.00
346,000.00	27.15		346,027.15	Morrill Memorial Library Building Addition Committee Borrowed	294,221.95	51,805.20
$559,300.00	27.15		$559,327.15		$459,396.95	$99,930.20

OTHER OPERATING ACCOUNTS AS OF DECEMBER 31, 1965

$18,000.00	$14,192.01		$32,192.01	Workmen's Compensation	$31,687.92	$504.09
				H. O. Peabody Income	45,320.24	
				George Barden Fund	11,548.06	
				Agency	977,863.05	
				Trusts	12,301.67	
				Refunds	77,178.70	
				Plimpton Fund Income	22.85	
				High School English Prize Fund	21.24	
				Investments	2,052,734.41	
				Purchase Savings Bonds	13,905.75	
				Court Judgments	900.00	
				Estimated Receipts	93.39	
				1965 Overdraft Removal of Two Foundations Nahatan Street	475.00	
$18,000.00	$14,192.01		$32,192.01		$3,224,052.28	$504.09

UNEXPENDED 1961 REVENUE ACCOUNTS AS OF DECEMBER 31, 1965

Unexpended Balance	Transfer In	Transfer Out	Total	Account	Payment	Balance
$41,000.66		$13,200.64	$27,800.02	Norwood - Walpole Interceptor Sewer	$27,800.02	.00
10,770.40			10,770.40	Sewer Construction	200.00	10,570.40
38,019.43			38,019.43	Drain Construction		38,019.43
2,164.25			2,164.25	Highway Construction		2,164.25
500.00			500.00	Playground Improvement	486.00	14.00
1,019.44			1,019.44	Playground Improvement — Fr. McAleer		1,019.44
867.84			867.84	Prospect St., Elementary School Building Committee	859.59	8.25
29,356.81		29,356.81	.00	Automatic Sprinkler in School Building		.00
3,021.90			3,021.90	Water Construction		3,021.90
400.00			400.00	Cemetery Improvement		400.00
2,281.18			2,281.18	Land Damage — Lenox Street		2,281.18
$129,401.91		$42,557.45	$86,844.46		$29,345.61	$57,498.85

UNEXPENDED 1962 REVENUE ACCOUNTS AS OF DECEMBER 31, 1965

$202.77			$202.77	Procuring Final Plans and Estimates for Fire, Police and Civil Defense Bldg.	$202.77	$ .00
119.40			119.40	Maintenance and Control of Traffic	119.40	.00
5,567.14	$1,006.15		6,573.29	Sewer Construction		6,573.29
29,696.39			29,696.39	Highway Construction		29,696.39
42,000.00			42,000.00	Highway Construction Chapter 90		42,000.00
122.10			122.10	Permanent Sidewalks		122.10
4,965.45			4,965.45	Veterans' Service Incidentals		4,965.45
399.50			399.50	Playground Construction — Ellis Gardens	399.50	.00

Unexpended Balance	Transfer In	Transfer Out	Total	Account	Payment	Balance
5,018.11			5,018.11	Prospect St. Elementary School Building Construction	3,115.58	1,902.53
85.00			85.00	Committee on Regional Vocational School		85.00
9,400.00			9,400.00	Renovations and Modernizing Fire Alarm System in Balch, Winslow, Shattuck, Callahan and Junior High School		9,400.00
49.58			49.58	Light Construction — Windsor Gardens		49.58
330.83			330.83	Procuring, Writing and Publishing Town History		330.83
2,513.35			2,513.35	Commitee on Industrial Development	175.00	2,338.35
$100,469.62	$1,006.15		$101,475.77		$4,012.25	$97,463.52

UNEXPENDED 1963 REVENUE ACCOUNTS AS OF DECEMBER 31, 1965

$ 155.45			$ 155.45	Engineer's New Equipment	$	$ 155.45
280.90			280.90	General Government Incidentals		280.90
146.00			146.00	Police — New Uniforms		146.00
3.00			3.00	Maintenance and Control of Traffic		3.00
105.00			105.00	Fire — New Uniforms		105.00
741.71			741.71	Fire Alarm Maintenance	741.00	.71
27,676.13			27,676.13	Sewer Construction		27,676.13
1,633.38			1,633.38	Drain Construction		1,633.38
131.00			131.00	Particular Sewers		131.00
70.00			70.00	Sewer Maintenance and Repairs		70.00
148.87			148.87	Highway Maintenance and Repairs		148.87
42,000.00			42,000.00	Highway Construction		42,000.00
309.50			309.50	Garage Maintenance and Operation		309.50

465.65	465.65	Permanent Sidewalks		465.65
190.00	190.00	Care of Trees		190.00
79.42	79.42	Playground Improvement		79.42
3,195.30	3,195.30	Construction of Playground Mastercraft	3,022.00	173.30
200.00	200.00	School Administration Expense		200.00
.17	.17	School Maintenance of Buildings		.17
127.92	127.92	Committee of Nine Elementary School Housing	34.46	93.46
476.98	476.98	Regional School District Planning Committee		476.98
518.48	518.48	School Instruction Supplies	518.48	.00
346.34	346.34	School Auxiliary Agency		346.34
54.00	54.00	School Repairs and Replacement Equipment and Furniture		54.00
329.56	329.56	School Textbooks		329.56
323.21	323.21	Industrial Education		323.21
752.91	752.91	School Capital Outlay	752.91	.00
72.52	72.52	Morrill Memorial Library Incidentals		72.52
800.00	800.00	Morrill Memorial Library Addition Committee	90.00	710.00
80.00	80.00	Maintenance and Repair of Library Building		80.00
1,212.32	1,212.32	Water Maintenance		1,212.32
280.00	280.00	Water House Connections		280.00
335.00	335.00	Light Operations		335.00
64.82	64.82	Light Administration		64.82
810.12	810.12	Light Construction	328.81	481.31
13,472.00	13,472.00	Addition to Light Sub Station at Washington Street and Chapel Street		13,472.00
116.02	116.02	Civil Defense		116.02
866.18	866.18	Procuring, Writing and Publishing Town History		866.18
$98,569.86	$98,569.86		$5,487.66	$93,082.20

UNEXPENDED 1964 REVENUE BALANCES AS OF DECEMBER 31, 1965

Unexpended Balance	Transfer In	Transfer Out	Total	Account	Payment	Balance
$ 1,000.00	$	$	$1,000.00	Selectmen Legal Services	$ 1,000.00	$ .00
15.00			15.00	Town Clerk and Accountant Incidentals		15.00
72.30			72.30	Town Clerk and Accountant New Equipment	72.30	.00
20.00			20.00	General Manager Incidentals		20.00
192.00			192.00	General Manager New Equipment	192.00	.00
2,400.00			2,400.00	Engineering Personal Services	2,400.00	.00
49.80			49.80	Engineering Incidentals	49.80	.00
1,767.20			1,767.20	Municipal Building Incidentals	1,448.75	318.45
1,186.00			1,186.00	Maintenance and Repair of Municipal Building	980.00	206.00
30.00			30.00	Treasurer Incidentals		30.00
424.95			, 424.95	Assessors Incidentals	332.20	92.75
140.00			140.00	Assessors New Equipment	135.75	4.25
235.00			235.00	General Government Incidentals		235.00
745.00			745.00	Election and Registration New Equipment		745.00
1,250.00			1,250.00	Planning Board Incidentals	550.00	700.00
703.40			703.40	Maintenance and Control of Traffic	33.00	670.40
3.50			3.50	Police Uniforms		3.50
20.13			20.13	Police Incidentals		20.13
317.86			317.86	Fire Incidentals	317.86	.00
199.00			199.00	Fire New Equipment		199.00
848.20			848.20	Fire Uniforms	785.40	62.80
47.26			47.26	Maintenance Police, Fire and Civil Defense Building	42.03	5.23
50.31			50.31	Public Health Incidentals		50.31
725.00			725.00	Care of Trees	650.00	75.00
662.19			662.19	Particular Sewers	200.00	462.19

708.00			708.00	Sewer Maintenance	200.00	508.00
9,506.49			9,506.49	Drain Construction	5,133.80	4,372.69
16,738.76			16,738.76	Sewer Construction	3,518.84	13,219.92
30.00			30.00	Public Works Incidentals	21.24	8.76
5,045.00			5.045.00	Public Works New Equipment	5,045.00	.00
2,719.19			2,719.19	Garage Maintenance and Operation	1,082.04	1,637.15
3,120.79			3,120.79	Permanent Sidewalks	1,236.60	1,884.19
2,547.20			2,547.20	Highway Maintenance and Repairs	64.35	2,482.85
12,650.00		6,449.92	6,200.08	Highway Construction	5,199.86	1,000.22
42,000.00			42,000.00	Highway Construction Chapter 90		42,000.00
112.45			112.45	Public Welfare New Equipment		112.45
187.81			187.81	School Administration Expense	182.50	5.31
4,614.50			4,614.50	School Textbooks, Instruction Supplies	1,740.70	2,873.80
866.02			866.02	School Custodial Supplies	83.81	782.21
303.72			303.72	School Auxiliary Agency	55.45	248.27
824.10			824.10	School Maintenance of Grounds	12.25	811.85
6,706.42			6,706.42	School Maintenance of Buildings	5,037.10	1,669.32
356.25			356.25	School Equipment — Repairs and Replacement	208.77	147.48
1,584.55			1,584.55	Capital Outlay	1,584.55	.00
640.22			640.22	School Continuing Fees and Services		640.22
2,163.06	4,400.00		6,563.06	Playground Improvement	6,349.65	213.41
48.00			48.00	Parks Maintenance		48.00
173.88			173.88	Recreation Incidentals		173.88
158.00			158.00	Morrill Memorial Library Incidentals	5.88	152.12
25,301.94			25,301.94	Light Depreciation	22,076.40	3,225.54
205.91			205.91	Light Operation	80.00	125.91
20,443.25			20,443.25	Light Construction	17,222.58	3,220.67
1,347.90			1,347.90	Light Administration	1,000.00	347.90
23,196.85			23,196.85	Water Maintenance	537.90	22,658.95
169.62			169.62	Water Operation	47.10	122.52

559.86			559.86	Water House Connections	200.00	359.86
11,219.75			11,219.75	Water Construction	1,684.57	9,535.18
20,500.00			20,500.00	Water Construction Everett Street	12,610.94	7,889.06
400.03			400.03	Cemetery Improvement	388.88	11.15
219.97			219.97	Veterans' Services	207.47	12.50
206.55			206.55	Conservation Committee	22.00	184.55
365.63			365.63	Expense of 100th Anniversary	223.89	141.74
296.00			296.00	Parking Commission Expense		296.00
50.00			50.00	Oil Painting of Late George Willett		50.00
500.00			500.00	Plans and Specifications for Erection of Honor Roll Plaque in Memorial Hall		500.00
500.00			500.00	Memorial to Late James Pendergast		500.00
92.50			92.50	Fourth of July Celebration	66.60	25.90
170.87			170.87	Observance of Memorial Day	135.00	35.87
1,349.24			1,349.24	Civil Defense	856.85	492.39
9,970.31		9,970.31	.00	Establish teen Age Drop-In Center		.00
141.75			141.75	Relocating Curbing Talbot Parking Lot	141.75	.00
2,371.00			2,371.00	Maintenance Fire Alarm	2,371.00	.00
270.00			270.00	Permanent Building Construction Committee	45.00	225.00
5,248.71			5,248.71	Renovation of Municipal Building Basement	2,328.76	2,919.95
1,111.30			1,111.30	Balch School Addition Construction Committee	260.00	851.30
53,328.48			53,328.48	Morrill Memorial Library Remodeling and Reconstruction	25,623.00	27,705.48
5,400.00			5,400.00	Morrill Memorial Library New Addition	5,399.30	.70
11,222.43			11,222.43	Survey of Expansion of Electric Light Department 10-Year Plan	11,180.60	41.83
1,533.85			1,533.85	Cleveland School Construction Committee	1,518.40	15.45
$324,602.21	$4,400.00	$16,420.23	$312,581.98		$152,179.47	$160,402.51
				Snow and Ice Overdraft	2,241.05	

UNEXPENDED 1961 NON-REVENUE ACCOUNTS AS OF DECEMBER 31, 1965

Unexpended Balance	Transfer In	Transfer Out	Total	Account	Payment	Balance
$1,729.69			$1,729.69	Sewer Construction — Borrowed	$	$ 1,729.69
3,929.89			3,929.89	Drain Construction — Borrowed		3,929.89
47,352.78			47,352.78	Remodel Senior High — Borrowed	5,724.74	41,628.04
37,181.57			37,181.57	Senior High Building Addition — Borrowed	30,610.23	6,571.34
16.93			16.93	Construction Elementary School Neponset Street — Borrowed		16.93
8,409.42			8,409.42	Light Construction — Borrowed		8,409.42
3,130.99			1,130.99	Water Construction — Borrowed		3,130.99
2,516.95			2,516.95	Water Construction Mains — Borrowed		2,516.95
$104,268.22			$104,268.22		$36,334.97	$67,933.25

UNEXPENDED 1963 NON-REVENUE ACCOUNTS AS OF DECEMBER 31, 1965

Unexpended Balance	Transfer In	Transfer Out	Total	Account	Payment	Balance
$ 32,900.84			$ 32,900.84	Construction — Fire, Police, Civil Defense Building — Borrowed	$20,389.96	$12,510.88
1,302.00			1,302.00	Sewer Construction — Borrowed		1,302.00
4,444.82			4,444.82	Water Construction — Borrowed		4,444.82
2,766.83			2,766.83	Water Construction Street Mains — Borrowed		2,766.83
72,636.24		72,000.00	634.24	Addition to Light Sub-Station at Washington and Chapel Street — Borrowed	521.75	114.49
$114,050.73		$72,000.00	$42,050.73		$20,911.71	$21,139.02

UNEXPENDED 1964 NON-REVENUE BALANCES AS OF DECEMBER 31, 1965

Unexpended Revenue Balance	Transfer In	Transfer Out	Total	Account	Payment	Balance
$111,643.96			$111,643.96	Light Construction Borrowed Funds 13.8 K.V. Line Nortronics and Birds	$107,138.21	$4,505.75
58,000.00			58,000.00	Light Construction — Borrowed	41,830.79	16,169.21
20,000.00			20,000.00	Installing 13.8 K.V. Line at Plimpton Press — Borrowed	3,167.00	16,833.00
$189,643.96			$189,643.96		$152,136.00	$37,507.96

TOWN OF NORWOOD BALANCE SHEET, DECEMBER 31, 1965

Assets

Cash:		
In banks and office	$1,676,575.97	
Cash Invested	800,000.00	
		$2,476,575.97
Accounts Receivable:		
Taxes		
Levy of 1963		
Poll	$10.00	
Personal Property	134.00	
Real Estate	187.60	
Levy of 1964		
Personal Property	1,190.30	
Levy of 1965		
Personal Property	5,630.87	
Real Estate	46,939.74	
Taxes in Litigation		
Levy of 1960	931.20	
Levy of 1961	3,496.23	
Levy of 1962	3,426.51	
Levy of 1963	3,653.50	
Levy of 1964	3,771.95	
Levy of 1965	3,320.40	
		72,692.30

Liabilities and Reserves

Employees Payroll Deductions:		
Purchase of Savings Bonds	$626.00	
Federal Tax Deductions	51,241.10	
State Tax Deductions	6,698.69	
		$58,565.79
Guarantee Deposits:		
Plans	$135.00	
Sewer Connections	64,783.64	
Highways	800.00	
Sidewalks	458.50	
Municipal Light Consumers	14,404.00	
Light Service Connections	1,622.25	
Water Service Connections	54,666.34	
		136,869.73
Dog Licenses — due County		43.50
Sporting Licenses — due State		2,842.50
Gifts and Bequests:		
Cemetery Perpetual Care Bequest		762.50
Trust Fund Income:		
School Funds:		
Harriet W. Lane Fund	$186.40	
Henry O. Peabody School for Girls	38,165.33	
High School English Prize Fund	10.62	

BALANCE SHEET — Continued

Assets

Motor Vehicle and Trailer Excise		
Levy of 1961	9.90	
Levy of 1962	414.23	
Levy of 1963	5,497.80	
Levy of 1964	14,165.22	
Levy of 1965	44,083.44	
		64,170.59
Special Assessments:		
Sewer 1965	$537.07	
Unapportioned Sewer Assessments	16,748.32	
Committed Interest 1965	136.83	
Water Main Assessment 1965	133.18	
Foundation Removal Liens	475.00	
		18,030.40
Tax Titles and Possessions:		
Tax Titles	$21,889.08	
Tax Posessions	6,960.65	
		28,849.73
Departmental:		
Town Property Rentals	$1,678.78	
Permanent Sidewalks	476.15	
Parking Meters	12.88	

Liabilities and Reserves

Library Funds:		
Warren H. Cudworth Fund	156.71	
E. Florence Morse Fund	216.25	
Alice H. Plimpton Fund	4,623.76	
William T. Whedon Fund	125.60	
Chickering Fund	74.88	
A. M. and O. D. Swain Fund	26.27	
Cemetery Funds:		
Anna M. Day Fund	1,204.10	
Perpetual Care Fund	35,034.74	
Investment Fund:		
Post War Rehabilitation Fund	114.30	
		79,938.96
Recoveries:		
Old Age Assistance		303.49
Federal Grants:		
Disability Assistance:		
Administration	5,234.57	
Assistance	2,821.17	
Aid to Dependent Children:		
Administration	2,543.59	
Aid	2,907.47	
Old Age Assistance:		
Administration	8,129.51	
Aid	27,580.61	

Cemetery — Care of Lots and Graves	13,637.50	
General Government	4,138.53	
Health	1,063.50	
Highways	1,149.87	
Police	5,960.20	
Sanitation	1,406.38	
Schools	22,409.91	
Welfare	1,843.12	
Old Age Assistance	554.53	
		54,331.35
Municipal Light Department:		
Rates	$168,944.84	
Miscellaneous	13,797.76	
		182,742.60
Water Department:		
Rates	$82,980.75	
Miscellaneous	4,854.49	
Liens added to Taxes Levy of 1965	1,343.49	
		89,178.73
Aid to Highways:		
State	$44,000.00	
County	23,000.00	
		67,000.00
Loans Authorized:		
Light Construction	$200,000.00	
Water Construction	154,000.00	
Off Street Parking	55,000.00	
		409,000.00

Medical Assistance for the Aged:		
Administration	5,597.97	
Aid	6,848.74	
		61,663.63
Smith Hughes and George Barden Fund		100.78
National Defense Education Public Law 85-864		1,808.61
Man Power Developing & Training		17,900.62
Revolving Funds:		
School Lunch		59,612.00
School Athletics		6,501.16
Appropriation Balances:		
Revenue		1,009,044.78
Non-Revenue		226,510.43
Sale of Real Estate Fund		2,140.00
Sale of Cemetery Lots & Graves Fund		71,612.52
Workmen's Compensation Fund		504.09
Loans Authorized and Unissued:		
Light Construction	200,000.00	
Water Construction	154,000.00	
Off Street Parking	55,000.00	
		409,000.00
Receipts Reserved for Approprpiation:		
Parking Meters	$5,572.53	
Highways—Chapter 718, Acts of 1956	19,946.24	
		25,518.77

BALANCE SHEET — Continued

Assets

Unprovided for Accounts:		
Court Judgments	$900.00	
Overlay 1964	5,272.12	
Overlay 1965	15,265.81	
		21,437.93

Liabilities and Reserves

Reserve Fund—Overlay Surplus		5,186.39
Overlays Reserved for Abatements:		
Levy of 1958	$278.60	
Levy of 1959	1,651.07	
Levy of 1960	6,924.06	
Levy of 1961	13,365.91	
Levy of 1962	11,860.86	
Levy of 1963	3,308.56	
		37,389.06
Revenue Reserved until Collected:		
Motor Vehicle and Trailer Excise	$64,170.59	
Special Assessments	18,030.40	
Tax Titles	21,889.08	
Tax Title Possessions	6,960.65	
Departmental	54,331.35	
Municipal Light	182,742.60	
Water	89,178.73	
Aid to Highways	67,000.00	
		504,303.40
Interest on Stabilization Fund		81.87
Overestimates:		
County Tax 1965	$13,297.55	
Mosquito Control 1965	555.33	
State Parks Assessment 1965	1,422.03	

		Metropolitan Sewer Assessment 1965	5,052.59	
		Metropolitan Area Planning Council	120.59	
				20,448.09
		Surplus Revenue		745,356.93
	$3,484,009.60			$3,484,009.60

DEBT ACCOUNTS

Net Funded or Fixed Debt:		Serial Loans:		
Inside Debt Limit:		Inside Debt Limit:		
General	$1,616,000.00	General		
Outside Debt Limit:		Highways	$4,000.00	
General	1,333,300.00	Sewer	2,000.00	
		School	1,119,000.00	
		School Remodeling	40,000.00	
		Library Addition Loan	346,000.00	
		Library Remodeling Loans	105,000.00	
				1,616,000.00
		Outside Debt Limit:		
		General		
		School	$858,300.00	
		Public Service Enterprises		
		Municipal Light	274,000.00	
		Water	201,000.00	
				1,333,300.00
	$2,949,300.00			$2,949,300.00

DEFERRED REVENUE ACCOUNTS

Apportioned Sewer Assessments not due	$48,783.99
Apportioned Street Betterment Assessments not due	422.11
Apportioned Water Main Assessments not due	2,373.81
	$51,579.91

Apportioned Sewer Assessments		
Due in 1966	$8,320.02	
Due in 1967	7,781.62	
Due in 1968	6,693.64	
Due in 1969	6,627.32	
Due in 1970	6,219.69	
Due in 1971	6,219.61	
Due in 1972	2,627.61	
Due in 1973	2,627.60	
Due in 1974	1,666.88	
		48,783.99
Apportioned Street Betterments		
Due in 1966	$125.24	
Due in 1967	59.38	
Due in 1968	59.38	
Due in 1969	59.38	
Due in 1970	59.37	
Due in 1971	59.36	
		422.11
Apportioned Water Main Assessments		
Due in 1966	$302.01	
Due in 1967	302.00	
Due in 1968	302.00	
Due in 1969	293.57	
Due in 1970	293.57	
Due in 1971	293.56	
Due in 1972	293.55	
Due in 1973	293.55	
		2,373.81
		$51,579.91

TRUST AND INVESTMENT ACCOUNTS

Trust and Investment Funds:		In Custody of Treasurer:		
Cash and Securities		School Funds		
In Custody of Treasurer	$602,461.47	High School English Prize Fund	$500.00	
In Custody of Trustees ..	1,018,698.83	Harriet W. Lane Fund	800.00	
		Library Funds		
		Warren H. Cudworth Fund	500.00	
		E. Florence Morse Fund	500.00	
		Alice H. Plimpton Fund	11,000.00	
		William T. Whedon Fund	500.00	
		A. M. and O. D. Swain Fund	500.00	
		Cemetery Funds		
		Anna M. Day Fund	5,000.00	
		Perpetual Care Fund	150,109.92	
		Investment Funds		
		Municipal Guarantee Deposits	89,400.00	
		Post War Rehabilitation Fund	336.95	
		Stabilization Fund	343,314.60	
				602,461.47
		In Custody of Trustees:		
		Henry O. Peabody School for Girls		1,018,698.83
	$1,621,160.30			$1,621,160.30

TRIAL BALANCE
December 31, 1965

	Debits	Credits
Cash	$1,676,575.97	$
Cash Invested	800,000.00	
Poll Taxes 1963	10.00	
Personal Property Taxes 1963	134.00	
Personal Property Taxes 1964	1,190.30	
Personal Property Taxes 1965	5,630.87	
Real Estate Taxes 1963	187.60	
Real Estate Taxes 1965	46,939.74	
Motor Vehicle Excise Tax 1961	9.90	
Motor Vehicle Excise Tax 1962	414.23	
Motor Vehicle Excise Tax 1963	5,497.80	
Motor Vehicle Excise Tax 1964	14,165.22	
Motor Vehicle Excise Tax 1965	44,083.44	
Real Estate Taxes in Litigation 1960	931.20	
Real Estate Taxes in Litigation 1961	3,496.23	
Real Estate Taxes in Litigation 1962	3,426.51	
Real Estate Taxes in Litigation 1963	3,653.50	
Real Estate Taxes in Litigation 1964	3,771.95	
Real Estate Taxes in Litigation 1965	3,320.40	
Apportioned Sewer Assessments 1965	537.07	
Unapportioned Sewer Assessments 1965	16,748.32	
Committed Interest 1965	136.83	
Water Liens Added to 1965 Taxes	1,343.49	
Water Main Assessment Added to 1965 Taxes	133.18	
Foundation Removal Liens	475.00	
Tax Titles	21,889.08	
Tax Title Possessions	6,960.65	
Accounts Receivable:		
State Aid to Highways	44,000.00	
County Aid to Highways	23,000.00	
Real Estate	1,678.78	
Permanent Sidewalks	476.15	
Cemetery — Care of Lots	13,637.50	
General Government Incidentals	4,138.53	
Health	1,063.50	
Highways	1,149.87	
Police	5,960.20	
Sanitation	1,406.38	
Schools	22,409.91	
Welfare	1,843.12	
Old Age Assistance	554.53	
Electric Light Rates	168,944.84	
Electric Light Accounts Receivable	13,797.76	
Water Rates	82,980.75	
Water Accounts Receivable	4,854.49	
Parking Meters	12.88	

TRIAL BALANCE — Continued

	Debits	Credits
Revenue Appropriations		$1,009,044.78
State Tax Deductions		6,698.69
Federal Tax Deductions		51,241.10
Bond Deductions		626.00
Court Judgments	900.00	
Parking Meter Receipts		5,572.53
Workmen's Compensation		504.09
Federal Grants:		
Aid to Dependent Children Administration		2,543.59
Aid to Dependent Children		2,907.47
Old Age Assistance Administration		8,129.51
Old Age Assistance		27,580.61
Medical Assistance to Aged Administration		5,597.97
Medical Assistance to Aged		6,848.74
Disability Assistance Administration		5,234.57
Disability Assistance		2,821.17
Smith Hughes Fund		100.78
National Defense Education Account		1,808.61
Man Power Developing and Training		17,900.62
Schools Athletic Fund		6,501.16
School Lunch Fund		59,612.00
Highway Bond Issue Chapter 718		19,946.24
Loans Authorized	409,000.00	
Loans Authorized and Unissued		409,000.00
Guarantee Deposits:		
Electric Light Consumers		14,404.00
Electric Light Connections		1,622.25
Sewer Connections		64,783.64
Water Connections		54,666.34
Highways		800.00
Contract Specification Forms		135.00
Sidewalks		458.50
Dog Licenses — due County		43.50
Sporting Licenses — due State		2,842.50
Old Age Assistance Recovery Account		303.49
Sale of Real Estate		2,140.00
Cemetery Perpetual Care Bequests		762.50
Harriet W. Lane Fund Income		186.40
Cemetery Perpetual Care Fund Income		35,034.74
Anna M. Day Fund Income		1,204.10
Chickering Fund Income		74.88
Warren H. Cudworth Fund Income		156.71
Alice H. Plimpton Fund Income		4,623.76
E. Florence Morse Fund Income		216.25
William T. Whedon Fund Income		125.60

TRIAL BALANCE — Continued

	Debits	Credits
High School English Prize Fund Income		10.62
Henry O. Peabody Fund Income		38,165.33
Post War Rehabilitation Fund Income		114.30
A. M. and O. D. Swain Fund Income		26.27
County Tax 1965		13,297.55
Mosquito Control 1965		555.33
State Parks Assessment 1965		1,422.03
Metropolitan Sewer Assessment 1965		5,052.59
Metropolitan Area Planning Council		120.59
Non-Revenue Appropriations		226,510.43
Cemetery Available Receipts		71,612.52
Overlay 1958		278.60
Overlay 1959		1,651.07
Overlay 1960		6,924.06
Overlay 1961		13,365.91
Overlay 1962		11,860.86
Overlay 1963		3,308.56
Overlay 1964	5,272.12	
Overlay 1965	15,265.81	
Overlay Surplus		5,186.39
Interest on Stabilization Fund		81.87
Revenue Reserved Until Collected:		
Departmental		54,331.35
Motor Vehicle Excise		64,170.59
Special Assessments		18,030.40
Tax Title Revenue		21,889.08
Tax Title Possessions Revenue		6,960.65
Electric Light Revenue		182,742.60
Water Revenue		89,178.73
State and County Aid to Highways Revenue		67,000.00
Excess and Deficiency		745,356.93
Apportioned Sewer Assessments not Due	48,783.99	
Sewer Assessments due in 1966		8,320.02
Sewer Assessments due in 1967		7,781.62
Sewer Assessments due in 1968		6,693.64
Sewer Assesments due in 1969		6,627.32
Sewer Assessments due in 1970		6,219.69
Sewer Assessments due in 1971		6,219.61
Sewer Assessments due in 1972		2,627.61
Sewer Assessments due in 1973		2,627.60
Sewer Assessments due in 1974		1,666.88
Apportioned Street Betterment Assessments Not Due	422.11	
Street Betterment Assessments due in 1966		125.24
Street Betterment Assessments due in 1967		59.38

TRIAL BALANCE — Continued

	Debits	Credits
Street Betterment Assessments due in 1968		59.38
Street Betterment Assessments due in 1969		59.38
Street Betterment Assessments due in 1970		59.37
Street Betterment Assessments due in 1971		59.36
Apportioned Water Main Assessment Not Due	2,373.81	
Water Main Assessments due in 1966		302.01
Water Main Assessments due in 1967		302.00
Water Main Assessments due in 1968		302.00
Water Main Assessments due in 1969		293.57
Water Main Assessments due in 1970		293.57
Water Main Assessments due in 1971		293.56
Water Main Assessments due in 1972		293.55
Water Main Assessments due in 1973		293.55
Net Bonded Debt — Outside Debt Limit	1,333,300.00	
Net Bonded Debt — Inside Debt Limit	1,616,000.00	
School Loans — Inside		1,119,000.00
School Remodeling Loans — Inside		40,000.00
Highway Loans — Inside		4,000.00
Sewer Loans — Inside		2,000.00
Library Addition Loans — Inside		346,000.00
Library Remodeling Loans — Inside		105,000.00
Electric Light Loans — Outside		274,000.00
School Loans — Outside		858,300.00
Water Loans — Outside		201,000.00
Trust and Investment Funds	1,621,160.30	
Cemetery Perpetual Care Fund		150,109.92
Anna M. Day Fund		5,000.00
High School English Prize Fund		500.00
Warren H. Cudworth Fund		500.00
Alice H. Plimpton Fund		11,000.00
Municipal Electric Light Deposit Fund		89,400.00
E. Florence Morse Fund		500.00
William T. Whedon Fund		500.00
Harriet W. Lane Fund		800.00
Post War Rehabilitation Fund		336.95
Henry O. Peabody Fund		1,018,698.83
A. M. and O. D. Swain Fund		500.00
Stabilization Fund		343,314.60
	$8,106,049.81	$8,106,049.81

March 14, 1966

Board of Selectmen
Norwood, Mass.
Att: Charles L. Rich, Chairman

Gentlemen,

At your instruction, we have examined the books, records and other pertinent data of the Municipal Light Department for the year 1965, and present the following statements and schedules:

In connection with the audit and preparation of the above statements, schedules and analyses, we examined all available records and related data to the extent that we deemed appropriate, without making a detailed audit of all transactions and vouchers.

Our examination was limited to the internal records of the Department and did not include further verification of any of the assets and liabilities. Where transactions required clarification or explanation, we relied upon the departmental supervisors to supply such information.

In our opinion, the above exhibits, schedules and analyses present fairly the financial position of the Norwood Municipal Light Department as at December 31, 1965 and the results of operations for the period then ended, in conformity with the accounting principles of the Department of Public Utilities, applied on a basis consistent with that of the prior year.

Very truly yours,

FREDERICK A. McDONOUGH & COMPANY
Public Accountants

MUNICIPAL ELECTRIC LIGHT DEPARTMENT FINANCIAL REPORT AS AT DECEMBER 31, 1965

Total Cost	Distribution Plant	Book Value (Deprec. Deducted) Jan. 1, 1965	Additions During Year	Deductions (Depreciation) (*Other)	Book Value (Deprec. Deducted) Dec. 31, 1965
$ 9,636.68	Land	$ 9,636.68	$ 0	$ 0	$ 9,636.68
416,053.33	Structures and Improvements	239,438.90	227.76	12,474.77	227,191.89
479,245.35	Station Equipment	157,985.14	4,152.59	14,252.78	147,884.95
448,514.12	Poles, Towers and Fixtures	187,496.17	63,941.32	11,615.85 * 2,622.17	237,199.47
450,003.52	Overhead Conductors and Devices	180,262.45	92,765.74	10,795.80 * 2,622.17	259,610.22
327,125.87	Underground Conduits	183,066.56	47,222.64	8,397.10	221,892.10
917,785.03	Underground Conductors and Devices	604,239.64	129,473.08	23,649.35	710,063.37
510,116.93	Line Transformers	290,977.04	39,621.08	14,114.88	316,483.24
160,788.88	Services	79,562.20	12,321.76	4,454.01	87,429.95
323,565.18	Meters	115,122.21	20,131.19	9,103.02	126,150.38
252,046.91	Street Lighting and Signal Systems	143,914.71	12,414.69	7,188.97	149,140.43
$4,294,881.80	Total Distribution Plant	$2,191,701.70	$422,271.85	$121,290.87	$2,492,682.68
	General Plant				
$ 27,013.64	Office Furniture and Equipment	$ 17,768.54	$ 18.00	$ 809.87	$ 16,976.67
76,081.06	Transportation Equipment	40,029.92	15,887.25	1,805.81	54,111.36
211.91	Laboratory Equipment	25.03	185.00	.81	209.22
9,972.15	Communication Equipment	8,660.06	864.76	273.22	9,251.60
13,102.00	Miscellaneous Equipment	11,050.43	0	393.06	10,657.37
$126,380.76	Total General Plant	$ 77,533.98	$ 16,955.01	$ 3,282.77	$ 91,206.22
$4,421,262.56	Total Plant Investment Account	$ 2,269,235.68	$ 439,226.86	$ 124,573.64	$ 2,583,888.90

* Insurance claims — Equipment taken out of service.

COMPARATIVE BALANCE SHEET

Assets and Other Debits

Plant	Jan. 1, 1965	Dec. 31, 1965	Increase	Decrease
Utility Plant in Service	$ 2,269,235.68	$ 2,583,888.90	$ 314,653.22	$
Fund Accounts				
Depreciation Fund	25,301.94	8,793.19		16,508.75
Construction Fund	305,464.57	195,852.74		109,611.83
Other Special Funds	91,816.27	105,426.25	13,609.98	
Total Funds	$ 422,582.78	$ 310,072.18		$ 112,510.60
Current Assets				
Customer Accounts Receivable	163,859.55	$ 182,742.60	$ 18,883.05	
Materials and Supplies	46,800.92	66,657.18	19,856.26	
Prepaid Insurance	256.14	256.14		
Total Current Assets	$ 210,916.61	$ 249,655.92	$ 38,739.31	
Total Assets and Other Debits	$ 2,902,735.07	$ 3,143,617.00	$ 240,881.93	

Liabilities and Other Credits

Appropriations				
Appropriations for Construction	$ 0	$ 10,598.85	$ 10,598.85	$
Surplus				
Loans Repayment	$ 688,808.00	$ 879,808.00	$ 191,000.00	
Appropriations for Construction Repayment	1,054,257.93	1,260,694.74	206,436.81	
Unappropriated Earned Surplus	599,118.45	610,697.78	11,579.33	
Total Surplus	$ 2,342,184.38	$ 2,751,200.52	$ 409,016.14	

Long Term Debt				
Bonds	$ 465,000.00	$ 274,000.00		$ 191,000.00
Current and Accrued Liabilities				
Customer Deposits	$ 91,816.27	$ 105,426.25	$ 13,609.98	
Interest Accrued	3,734.42	2,391.38		1,343.04
Total Current and Accrued Liabilities	$ 95,550.69	$ 107,817.63	$ 12,266.94	
Total Liabilities and Other Credits	$ 2,902,735.07	$ 3,143,617.00	$ 240,881.93	

STATEMENT OF INCOME FOR THE YEAR

	Dec. 31, 1965	Increase	Decrease
Sales and Electricity			
Residential	$917,722.57	$76,960.57	
Commercial	362,128.19	35,165.19	
Industrial	665,757.63	104,308.63	
Municipal	80,591.75	11,623.75	
Operating Revenue	$2,026,200.14	$288,058.14	
Operating Expenses:			
Operation	$1,444,085.74	$125,394.74	
Maintenance	48,142.22		$9,105.78
Depreciation	119,329.30	11,882.30	
Total Operating Expenses	$1,611,557.26	$128,171.26	
Net Operating Income	414,642.88	$99,886.88	
Other Income			
Interest Income	$3,143.52	$254.52	
Miscellaneous Income	3,330.50		2,764.50
Total Other Income	$6,474.02		$2,509.98
Total Income before Interest Charges	$421,116.90	$97,376.90	
Interest Charges			
Interest on Bonds and Notes	9,082.96	682.96	
Other Interest Expense	3,017.80	271.80	
Total Interest Charges	$12,100.76	$954.76	
Net Income	$409,016.14	$96,422.14	

Analysis of Unappropriated Earned Surplus

Unappropriated Earned Surplus	**Credits**
(At beginning of year)	$599,118.45
Balance Transferred from Income	409,016.14
	$1,008,134.59
	Debits
Appropriations of Surplus	$397,436.81
Unappropriated Earned Surplus (At end of year)	610,697.78
	$1,008,134.59

OPERATING EXPENSES

	Dec. 31, 1965	Increase	Decrease
Power Supply Expenses			
Purchased Power	$1,193,493.06	$93,247.06	
Distribution Expenses			
Operation:			
Supervision and Engineering	4,688.10	623.10	
Station Expenses	31,793.82	2,932.82	
Overhead Line Expense	7,884.48	7,335.48	
Underground Lines	897.84	405.84	
Street Lighting and Signal System Expenses	9,132.13		$1,386.87
Meter Expenses	5,623.78	273.78	
Customer Installations Expense	9,481.12	2,640.12	
Miscellaneous Distribution Expenses	7,858.30	3,973.30	
Rents	1,770.00	590.00	
Total Operation	$79,129.57	$17,387.57	
Maintenance:			
Supervision and Engineering	$4,182.52	$217.52	
Maintenance of Structures	2,061.42		$751.58
Maintenance of Station Equipment	7,328.87	1,800.87	
Maintenance of Overhead Lines	12,378.09		15,777.91
Maintenance of Underground Lines	9,793.59	4,131.59	
Maintenance of Lines Transformers	403.13		371.87
Maintenance of Street Light and Signal Systems	2,393.73		2,081.27
Maintenance of Meters	511.69	406.69	
Maintenance of Miscellaneous Distribution Plant	144.40		12.60
Total Maintenance	$39,197.44		$12,438.56
Total Distribution Expenses	$118,327.01	$4,949.01	

OPERATING EXPENSES—Continued

	Dec. 31, 1965	Increase	Decrease
Customer Accounts Expenses			
Operation:			
Meter Reading Expenses	$20,332.84	$1,694.84	
Customer Records and Collection Expenses	46,925.24	32,047.24	
Total Customer Account Expenses	$67,258.08	$33,742.08	
Administration and General Expenses			
Operation:			
Administrative and General Salaries	$53,590.67		$31,859.33
Office Supplies and Expenses	9,587.76	$7,872.76	
Outside Services Employed	13,605.60	2,627.60	
Property Insurance	1,753.13	826.13	
Employee Pensions and Benefits	19,039.13	1,505.13	
Miscellaneous General Expense	328.74		254.26
Rents	6,300.00	300.00	
Total Operation	$104,205.03		$18,981.97
Maintenance:			
Transportation	8,944.78	3,332.78	
Total Administration and General Expense	$113,149.81		$15,649.44
Total Electric Operation and Maintenance Expenses	$1,492,227.96	$116,288.96	

ANALYSIS OF GENERAL CASH FOR THE YEAR ENDED DECEMBER 31, 1965

Balance, January 1, 1965			0
Add — Receipts:			
Customer Collections		$2,017,357.23	
Insurance Recovery		5,244.34	
Constructive Receipt — Cost of Water Billing		9,589.73	
Total Receipts			$2,032,191.30
Deduct — Disbursements:			
Actually Paid:			
Operation and Maintenance	$1,314,282.90		
Customer Account Expenses	78,176.55		
Administrative and General Expenses	38,693.75		
Survey of Plant	11,180.60		
Outside Services	2,425.00		
Bonds	191,000.00		
Interest on Bonds	10,426.00		
Refunds	718.67		
Depreciation Fund	119,329.30	$1,766,232.77	
Constructively Paid:			
Administrative and General Expenses	$45,735.50		
Pensions and Benefits	13,786.22		
Town Meeting Appropriations Repaid	206,436.81		
Balanced Cash Returned to Treasurer	0	265,958.53	
Total Disbursements			2,032.191.30
Balance, December 31, 1965			0

ANALYSIS OF CONSTRUCTION CASH FUND FOR THE YEAR ENDED DECEMBER 31, 1965

Balance, January 1, 1965		$305,464.57
Add — Receipts:		
Direct Appropriations at Town Meetings	$210,666.10	
Transfer from other Construction Account	6,369.56	
Total Receipts		217,035.66
		$522,500.23
Deduct — Disbursements for Construction		326,647.49
Balance, December 31, 1965		$195,852.74

ANALYSIS OF DEPRECIATION CASH FUND FOR THE YEAR ENDED DECEMBER 31, 1965

Balance, January 1, 1965	$25,301.94
Add — Receipts (Appropriated at Town Meeting)	119,329.30
	$144,631.24
Deduct — Disbursements for renewals and replacements (obsolescence)	135,838.05
Balance, December 31, 1965	$8,793.19

COMMENTS

The Net Profit for the year 1965:

Per books, as reported to the Department of Public Utilities	$409,016.14
Less — Bonds Paid	191,000.00
Balance (basis for computation of profit per cent)	$218,016.14
For 1965, the per cent of Net Profit (per Department of Public Utility Regulations) was	4.99%

There was no excess cash turned over to the Town Treasurer this year, due to large appropriations for construction and repayments thereof, and no borrowing for the year. (See Analysis of General Cash)

The original cost of the plant is (Including Land at $9,636.68)	$4,421,262.56
The net book value (after depreciation) is	$2,583,888.90
The number of employees is estimated to be 44.	
The cash expended for salaries and wages is estimated at	$286,040.96

CEMETERY PERPETUAL CARE BEQUESTS

1965

75 Lots Placed Under Perpetual Care	$8,550.00
9 Single Graves Placed Under Perpetual Care	337.50
84	$8,887.50

1965

CONTRIBUTORY RETIREMENT

Membership

Active Membership Dec. 31, 1964:	
Group A — Male 126, Female 90	
Group B — Male 93	309
Enrolled during 1965:	
Group A — Male 4, Female 8	
Group B — Male 4	16
Withdrawals, Deaths, Retirements:	
Group A — Male 3, Female 12	
Group B — Male 1	16
Active Membership Dec. 31, 1965:	
Group A — Male 127, Female 86	
Group B — Male 96	309

Pensions

Retired Membership Dec. 31, 1964:	
Group A — Male 30, Female 13	
Group B — Male 5	48
Retirements during 1965:	
Group A — Male 0, Female 4	
Group B — Male 1	5
Deaths during 1965:	
Group A — Male 4	4
Retired Membership Dec. 31, 1965:	
Group A — Male 26, Female 17	
Group B — Male 6	49
Beneficiaries on Dec. 31, 1965	14

Income

From Members:		
Group A	$47,008.39	
Group B	36,103.39	$83,111.78
From Town:		
Appropriation to Pension Fund	$97,828.00	
Administration Expense	3,000.00	
Town of Saugus — Kennedy	1,450.31	
Worcester County — Hardy	660.99	102,939.30
From Interest:		
On Bonds	$17,412.25	
On Deposits in Banks	23,255.19	40,667.44
		$226,718.52

Disbursements

Annuity Payments:		
Group A	$10,268.75	
Group B	1,165.32	$11,434.07
Pension Payments:		
Group A	83,038.56	
Group B	41,685.76	124,724.32
Refunds:		
Group A	15,250.31	15,250.31
Investments		84,476.10
Administrative Expense:		
Personal Services	1,930.15	
Medical Fees	70.00	
Printing, Postage, Stationery	249.57	
Travel, Members Association Expense	334.77	
Safe Deposit Box Rental	40.00	2,624.49
		$238,509.29

Assets

Bonds at Book Value	$452,300.61
Cooperative Shares at Book Value	152,000.00
Deposits in Banks NOT at Interest	7,191.41
Deposits in Banks AT Interest	454,045.00
Interest Due and Accrued Dec. 31, 1965	4,795.64
	$1,070,332.66

Liabilities

Annuity Savings Fund	$852,287.54
Annuity Reserve Fund	120,030.70
Special Fund for Military Credit	4,664.84
Pension Fund	87,171.86
Expense Fund	2,781.36
Due Town of Saugus — Kennedy	2,900.62
Due Worcester County — Hardy	495.74
	$1,070,332.66

TRUST FUND SECURITIES

January 1, 1966

Post War Rehabilitation Fund

Union Savings Bank #5269	A & O 20	$ 336.95

High School English Prize Fund

Union Savings Bank #5140	A & O 20	500.00

B. Florence Morse Library Fund

Union Savings Bank #4527	A & O 20	500.00

Anna M. Day Fund

Union Savings Bank #5268	A & O 20	5,000.00

William T. Whedon Fund

Union Savings Bank #4428	A & O 20	500.00

Electric Service Deposit Fund

Union Savings Bank #1719	A & O 20	62,000.00
Dedham Institution for Savings #98787 4%	M & N 1	16,400.00
Bay State Federal Savings and Loan #31614	J & D 30	6,000.00
U. S. Bonds Series H:		
M 3 955 158H Dec. 1969	J & D 1	1,000.00
M 7 035 582H, 583H Dec. 1969	J & D 1	2,000.00
M 7 595 363H, 364H Jan. 1971	J & D 1	2,000.00
	Total	$ 89,400.00

A. Marion Swain and Otis D. Swain Fund

Dedham Institution for Savings #N400 4½%		500.00

Warren H. Cudworth Fund

Dedham Institution for Savings #62375 4%	M & N 1	500.00

Alice H. Plimpton Fund

Union Savings Bank #3682	A & O 20	11,000.00

Harriet W. Lane Fund

Union Savings Bank #5372	A & O 20	800.00

Cemetery Trust Fund (Perpetual Care)

Co-op. Bank Paid Up Shares:		
10 Forest Hills #614	F M A & N 1	2,000.00
10 Hyde Park #1776	M J S & D 1	2,000.00
U. S. Bonds Series H:		
M 7 035 584H, 595H Dec. 1969	J & D 1	3,000.00
M 7 174 261H, M 7 222 339H Mar. 1970	A & O 1	2,000.00
M 7 555 735H, 736H, 737H Dec. 1970	J & D	3,000.00

Savings Bank Accounts:

Dedham Institution for Savings #70351 4% ..	M & N 1	16,168.00
Wildey Savings Bank #169733	M & N 1	6,500.00
Brookline Savings Bank #105782	J & J 20	1,450.00
Charlestown Savings Bank #227562	J A J O 15	11,000.00
Boston 5¢ Savings Bank #1147096	J A J O 15	10,000.00
Franklin Savings Bank #199149	A & O 20	10,000.00
Charlestown Savings Bank #853173	A & O 12	4,616.92
Union Savings Bank #1718	J A J O 20	60,375.00
Natick Five Cents Savings Bank #73059	M & N 1	14,500.00
Bay State Federal Savings & Loan #31615 ..	J & D 30	3,500.00
	Total	$150,109.92

Stabilization Fund

Dedham Trust Co. — Certificate of Deposit		$200,000.00
Union Savings Bank N20160	J & J O 20	112,046.00
Cohasset Savings Bank #23952	J & J	17,428.25
Bay State Federal Savings & Loan #31616	J & D 30	7,939.09
So. Boston Savings Bank #225049	A & O	5,901.26
	Total	$343,314.60

RETIREMENT FUND SECURITIES

January 1, 1966

Co-operative Bank Paid Up Shares

10	Norwood Co-op. #233	J & J & O 1	$ 2,000.00
50	Norwood Co-op. #3159	J & J & O 1	10,000.00
20	Norwood Co-op. #6440	J & J & O 1	4,000.00
10	Hyannis Co-op. #1209	J & J & O 18	2,000.00
20	Hyannis Co-op. #3350	J & J & O 18	4,000.00
20	Hyannis Co-op. #5200	J & J & O 18	4,000.00
30	Hyannis Co-op. #3925	J & J & O 18	6,000.00
30	Walpole Co-op. #1279	M J S & D 15	6,000.00
20	Walpole Co-op. #1720	J J S & D 15	4,000.00
20	Middleborough Co-op. #6020	F M A & N 15	4,000.00
40	Middleborough Co-op. #8702	F M A & N 15	8,000.00
10	Mattapan Co-op. #5733	M J S & D 15	2,000.00
40	Needham Co-op. #5117	M & N 10	8,000.00
40	Needham Co-op. #7337	M & N 10	8,000.00
10	Stoneham Co-op. #2589	M & N 10	2,000.00
5	Marblehead Co-op. #142	M & N 10	1,000.00
25	Marblehead Co-op. #637	M & N 10	5,000.00
20	Orange Co-op. P565	J & J 25	4,000.00
40	Concord Co-op. #3624	M J S & D 1	8,000.00
40	Concord Co-op. #3639	M J S & D 1	8,000.00
40	Newton Co-op. #5892	M J S & D 1	8,000.00

Co-operative Bank Shares—Continued

40 Saugus Co-op. 4% #1086	M & N 15	8,000.00
80 Westfield Co-op. #5413	J & D 15	16,000.00
100 Dedham Co-op. #5413	J & D 15	20,000.00
		$152,000.00

Savings Bank Accounts

Dedham Institution for Savings N360	M & N 1	$ 49,000.00
Danvers Savings Bank #6994	A & O 1	10,000.00
Bass River Savings Bank #17170	A & O 1	10,000.00
Uxbridge Savings Bank #34490	J & J 1	5,000.00
Abington Savings Bank #39371	A & O 5	2,000.00
Union Savings Bank #3681	A & O 20	103,045.00
Ware Savings Bank #83113	J & J 1	10,000.00
So. Boston Savings Bank #228164	A & O	40,000.00
Provident Institution for Savings #845722	J & J A O	20,000.00
Warren Institution for Savings #500142		55,000.00
Charlestown Savings Bank #561514		50,000.00
Norwood Co-op. Bank #S9903		40,000.00
Boston Five Cents Savings #2907833		30,000.00
Provident Institution for Savings #9015706		30,000.00
		$454,045.00

U. S. Bonds Series H

M 3 437 153H-154H-155H-156H-157H July 1968	J & J 1	$ 5,000.00

Bonds

Westchester lighting Co. 3½% 1967 8017-18	J & J 1	$ 2,000.00
Atchinson, Topeka & Santa Fe 4 1995 RB3166	A & O 1	5,000.00
N. Y. Central & Hudson River 3½ 1997 X7 509	J & J 1	10,000.00
M8 800, 1, 2, 3, 4, M9 463, 4, 5		8,000.00
Northern Pacific Prior Lien 4 1997 Reg. 9654	J & J O	10,000.00
Reading Co. 3⅛ 1995 63393-407 incl.	M & N 1	15,000.00
Nashville, Chattanooga & St. Louis 3 1986 13594-13603 incl.	F & A 1	10,000.00
Amer. Tel. & Tel. Co. 2¾ 1980 Rx234	F & A 1	10,000.00
Amer. Tel. & Tel. Co. 2¾ 1980 Rv41	F & A 1	5,000.00
Amer. Tel. & Tel. Co. 2⅝ 1986 Rx110	J & J 1	10,000.00
Amer. Tel. & Tel. Co. 2⅝ 1986 Rv30	J & J 1	5,000.00
Amer. Tel. & Tel. Co. 2⅞ 1987 4-563, 4-562 48-408 41-742 42-086	J & D 1	5,000.00
New Eng. Tel. & Tel. Co. 3 1974 27852-856 inc.	M & S 15	5,000.00
Narragansett Elect. Co. 3% 1974 21391-395 inc.	M & S 1	5,000.00
Montana Power Co. 2⅞ 1975 2707-11 inc.	A & O 1	5,000.00
Ohio Power Co. 3 1978 29256-260 inc.	A & O 1	5,000.00
Consolidated Edison of N. Y. 3⅝ 1986 23878-882	M & N 1	5,000.00
California Electric Power Co. 4½ 1986 M 1793, 94, 95, 96, 97	A & O 1	5,000.00

Bonds — Continued

Cincinnati Gas & Electric Co. 4⅛ 1987 M 17363, 365, M9098 to 9105 inc.	M & N 1	10,000.00
General Electric Co. 3½ 1976 216501 to 510 inc.	M & N 1	10,000.00
Commonwealth Edison Co. 3½ 1986 M 16109 to 118 inc.	J & D 1	10,000.00
New York Tel. & Tel. Co. 4½ 1991 34-506 to 510 inc.	M & N	5,000.00
New York Tel. & Tel. Co. 4½ Series J 1991 61-391 to 395, 61-696 to 700	M & N 1	10,000.00
Chesapeake & Potomac Tel. Co. 4⅛ 1993 17073 to 17082	J & D 1	10,000.00
Delaware Power & Light Co. 3⅞ 1988 M 3341 to 3345	J & D 1	5,000.00
Duquense Light Co. 3¾ 1988 M7564 to 7568	A & O 1	5,000.00
Bell Tel. Co. of Penna 3¾ 314 1989 20680 to 20689 3¾ 1989 M 47879-M 47888	F & A 1	20,000.00
New York Tel. Co. 4⅛ 1993 48500 to 48509	J & J 1	10,000.00
Mountain States Tel. & Tel. Co. 4⅜ 1988 6-925 to 6-934	F & A 1	10,000.00
Philadelphia Electric Co. 4⅜ 1986 (6893-6902)	J & D 1	10,000.00
Central Illinois Public Service Co. 4¾ 1989 10044-10050 & 4702-4704	J & J 1	10,000.00
So. California Edison Co. 4½ 1982 17883-17887	F & A 15	5,000.00
Illinois Bell Tel. Co. 4⅜ 1994 47690-47699	M & A 1	10,000.00
Consolidated Edison of N. Y. 4 1988 24111-24115	J & D 1	5,000.00
Wisconsin Tel. Co. 4½ 1992 16-469 to 472, 16-443, 444, 8-976 to 979	J & J 1	10,000.00
10 Cleveland Electric Illuminating Co. 4⅜ 1994 M8656-8660, M20111-20114-20120	A & O 1	10,000.00
10 Pacific Gas & Electric Co. Series EE 1991 5%	J & D 1	10,000.00
Commonwealth Edison Co. 4½ 1987 M 44061 to M 44065	M & S 1	5,000.00
Carolina Power & Light So. First Mortgage Bonds 4⅞ due 1990 #14846 thru 14855	A & O 1	10,000.00
Metropolitan Edison Co. First Mortgage Bonds 5% due 1990 M 6055 thru M 6064	M & N 1	10,000.00
U. S. Treas. Bonds 4½ due May 15, 1985 #7487H & 7488J	F & A 1	20,000.00
U. S. Treas. Bonds 3⅞ due 1974 #12097 & 12098		20,000.00
Amer. Tel. & Tel. 4⅜ Debent. due Apr. 1, 1985 #18068 thru 18077	A & O	10,000.00
The Cleveland Electric Illuminating Co. First Mortgage Bonds 3% due July 1, 1970 #5593 thru 5597 & 11267 thru 11271	J & J	10,000.00

Bonds — Continued

United States Steel Corp. 4½% Sinking Fund Debent. due 1986 #158907 thru 158916	A & O	10,000.00
So. Bell Tel. & Tel. Co. 4⅜ Debent. due Mar. 1, 1998 #16-181 thru 16-185		5,000.00
Amer. Tel. & Tel. 2¾ Debent. due Oct. 1, 1975 #6-713, 9-528, 9-529, 79-492, 7-568, 7-569, 31-584, 31-585, 94-368, 51-451	A & O	10,000.00
Amer. Tel. & Tel. Debent. 4¾ June, 1998 SCA #182-841 thru 182-850	J & D 1	10,000.00
Southern Bell Tel. & Tel. Co. 39 Yr. 4⅜% Debent. due April 1, 2001 28-957 thru 28-976		20,000.00
Amer. Tel. & Tel. Debent. 4⅜ due April 1, 1985 #195-027, 250-834, 250-835, 250-836, 250-837, 250-838, 250-767, 248-546, 247-761, 10-032		10,000.00
		$450,000.00
	Grand Total	$1,061,045.00

The Honorable Board of Selectmen:

Gentlemen:

The foregoing is submitted as the report of the Town Clerk and Accountant for the year ending December 31, 1965, setting forth abstracts of the records of town meetings and elections, vital statistics and statements of the appropriations and expenditures and the receipts from each source of income, also statement of funded debt, information relative to maturities and debt, the balance sheet showing the assets and liabilities at the close of the fiscal year.

BARTLEY W. CONNOLLY
Town Clerk and Accountant

INDEX

GENERAL

Page

Jury List 209
Officials, Appointed 4
Officials, Elected 3
Town Meeting Records 9

EXECUTIVE REPORTS

Airport Commission 218
Animals, Inspector of 220
Appeals, Board of 219
Assessors, Board of 220
Balch School Addition Construction Committee 357
Blue Hills Vocational School District Committee 359
Building Inspector 225
Capital Outlay Committee 225
Cemetery Department 228
Civil Defense, Office of 231
Conservation Committee 230
Clerk, Town
  Records of Town Meetings and Elections 9
  Vital Statistics—Births 124
  Marriages 170
  Deaths 189
Cleveland School Addition Construction Committee 356
Counsel, Town 233
Dog Officer 234
Engineering Department 235
Finance Commission 245
Fire Department 247
Fish and Game Warden 249
General Manager 249
Health, Board of 251
Industrial Development Committee 257
Library, Morrill Memorial 258
Library Addition Building Committee 262
Light Department, Municipal 263
Norwood Housing Authority 267
Norwood Public Schools 305
Old Age Assistance 270
Planning Board 271
Police Department 278
Public Welfare Board 277
Public Works Department 285
Purchases, Clerk of 291
Recreation Department 292

Page

Sealer of Weights and Measures 300
Selectmen, Board of 203
School Housing Study Committee 358
Superintendent - Director of Blue Hills Regional Vocational School .. 361
Town Treasurer 368
Veterans Services, Dept. of 303

FINANCIAL REPORTS

Accountant, Town 375
Appropriations, Revenue 437
Balance Sheet 455
Cemetery, Perpetual Care Bequests 474
Contributory Retirement Fund 475
Debt Accounts 459
Debt Statements 378
Expenditures 391
Municipal Electric Light Accounts 467
Non-Revenue Accounts as of Dec. 31, 1965 446
Receipts 380
Retirement Fund Securities 478
Revenue Accounts, Deferred 460
Summary of Receipts and Expenditures 426
Summary of Town Debt 377
Sums Carried Forward from 1961 429
Sums Carried Forward from 1962 429
Sums Carried Forward from 1963 430
Sums Carried forward from 1964 431
Trial Balance 462
Trust Fund Securities 477
Trust and Investment Accounts 461
Unexpended Balances and Payments 447

NORWOOD PRINTING CO., INC.

1966

ANNUAL REPORT

BOARD OF SELECTMEN: (Seated) John A. Abdallah, Walter J. Dempsey, Charles L. Rich, Chairman; Joseph F. Curran, Harry B. Butters; (Back Row) Walter J. Gotovitch, Town Counsel, Mrs. Ruth McCann, Acting Clerk, Walter A. Blasenak, General Manager.

NINETY-FIFTH

REPORT

OF THE

TOWN OFFICIALS

TOWN OF NORWOOD

MASSACHUSETTS

FOR THE YEAR ENDING DECEMBER 31

1966

TOWN OFFICIALS

1966

ELECTED

Board of Selectmen

Charles L. Rich, Chairman, 1967

Harry B. Butters, 1969
Walter J. Dempsey, 1969
John A. Abdallah, 1968
Joseph F. Curran, 1968

Town Treasurer and Collector

Raymond T. Halloran

Finance Commission

Stephen T. Hefferan, 1968, Chairman

Joseph W. Wall, 1969
Robert F. MacEachern, 1967

School Committee

Henry W. Diggs, 1968
John J. Cavanaugh, 1967
William F. Egan, 1967
Thomas A. Couch, 1969

Charles C. Saraca, 1969
Mary H. Hemman, 1968

Board of Health

Bartley J. Foley, 1967, Chairman
(Resigned — April 1966)
John Dixon, Appointed April 1966

Roy T. Lydon, M.D., 1969
James F. Foley, 1968

Board of Trustees, Morrill Memorial Library

Robert C. Fox, 1967, Chairman

Theodore R. Crawford, 1967
Roger C. MacLeod, 1969
O. Hunt Bowman 1968
John J. Flaherty, 1969, Resigned
Ada Keedy, Appointed 5/31/66
David F. Curley, 1968

Planning Board

John F. Lydon, 1967, Chairman

J. Edward Bamber, 1968
James T. O'Sullivan, 1970
Francis Wisgirda, 1969
E. William Bamber, 1971

Town Moderator

Walter J. Gotovich

Norwood Housing Authority

Joseph Long, 1968, Chairman

Roger J. Connolly, 1971
John L. Griffin, 1969
Frank L. Walsh, 1966
Francis E. Donlan, 1970
Arthur Gleichauf, Appointed July 1966-1971

APPOINTED

Town Counsel
Walter J. Gotovich

Town Clerk and Accountant
Bartley W. Connolly

Superintendent of Schools
Philip O. Coakley

Director, Morrill Memorial Library
Charles Joyce

General Manager
Walter A. Blasenak

Town Engineer
Robert A. Hamilton

Superintendent of Public Works
Albert E. Casey

Superintendent of Municipal Light Department
William J. Kates

Superintendent of Recreation
Richard E. Ready

Superintendent of Cemeteries
Patsy F. Santoro

Chief of Police
James M. Murphy

Chief of Fire Department
Irving J. Dobson

Buliding Inspector
Henry J. Cronan

Inspector of Wires
William J. Kates

Sealer of Weights and Measures
Frederick F. Brown

Dog Officer
Angelo Iodice

Animal Inspector
Angelo Iodice

Inspector of Plumbing
Henry T. McAuliffe, Resigned 9/30/66
Arthur E. Tordoff, Appointed 10/1/66

Health Agent
Bartley J. King

Inspector of Milk
Leonard E. Curran

Inspector of Slaughtering
Winfelt C. Eckhardt

Public Health Nurses
Norma Herig
Marion O'Neil

Director of Veterans' Services
William F. Nolan, Jr.

Forest Warden
Irving J. Dobson

Director of Civil Defense
Joseph F. McAuliffe

Game Warden
James E. Bunney, Resigned 10/1/66

Board of Assessors
James T. Flaherty, 1967, Chairman
Harold T. Young, 1969
Thomas J. Foley, 1968

Board of Public Welfare
Frank R. Simoni, Chairman
Ernest G. Paciorkowski
Alonzo F. Swift, Jr.

Board of Registrars
Matthew B. Connolly, 1968, Chairman
Alonzo F. Swift, Jr., 1967
Russell S. Finbow, 1969
Bartley W. Connolly

Zoning Board of Appeal
James J. Drummey, 1967, Chairman
Arthur Gleichauf, 1969
George Williamson, 1968

Associate Members, Zoning Board of Appeal
Fred M. Adelmann, 1968
George Frederickson, 1969
Edmund Mulvehill, 1969

Fence Viewers
Dr. Lewis J. Danovitch, Deceased October 1966
George DeAlmeida
William O'Brien
Bronius Kudirka, Appointed November 1966

Contributory Retirement Board
Walter A. Blasenak, 1969
Edward A. Flaherty, 1967
Bartley W. Connolly

Building Code Board of Appeal
Thomas W. Rosata, Chairman
Ernest Higgins
Paul A. Crockett

Alternate Member, Building Code Board of Appeal
Merrill Towne

Airport Commission
William C. Kendrick, 1969, Chairman

Clement A. Riley, 1967
Charles L. Rich, 1969
Walter R. Ryan, 1968
Walter A. Blasenak, 1968
Barry B. Butters, 1969
James J. Drummey, 1967
John A. Abdallah, 1968
Daniel E. Callahan, 1967

Recreation Advisory Committee
George Kozak, Chairman

Rev. Raymond Kask
Esther J. Deeb
Mildred Lane
James Cuff
William C. Kendrick
Kevin Dixon
Richard Mahoney
Clifford J. Pearl, Jr.
Frances L. Blanchot

Commission to Promote Business and Industry
Matthew B. Connolly, 1969, Chairman

Albert P. Nelson, 1967
John R. Russell, 1968
John W. Murphy, 1968
Ernest G. Paciorkowski, 1971
Matthew M. Delaney, 1971
Walter J. Dempsey 1971
James J. Callahan, 1968
James R. Connolly, 1966
Robert F. Gallivan, 1966
William L. Hyland, 1967
Resigned, Nov. 28, 1966
Frederick A. Valentine, 1967
George T. Mahoney, 1967
Eugene Smith, 1968

Conservation Commission
Donald Bonica, 1969, Chairman

Harry E. Fraser, 1968
Thomas E. Clifford, 1968
Brownie E. Green, 1968
Mrs. Howard Watson, 1967
James J. Drummey, 1967
George W. Spear, 1969

Permanent Building Construction Committee
Justin C. Barton, 1969, Chairman

Walter J. Dempsey, 1968
John P. Mogan, 1967
William A. Nickerson, 1967
Resigned 10/1/66
John J. Egan, 1968
Edward H. Thompson, 1969
Ernest Paciorkowski, 1967
Appointed 10/20/66
Walter A. Blasenak, 1969

Senior Citizens' Committee
John G. Keating, Chairman

William F. Corcoran
John W. Murphy
William H. Birmingham
A. May Nelson
Rev. Allen Keedy
Rev. Francis J. Hardiman
Dr. William F. Ryan
Stephen Hefferan
Joseph Long
Richard E. Ready
Walter A. Blasenak

REPORT OF

TOWN CLERK and ACCOUNTANT

ABSTRACTS OF

RECORDS OF TOWN MEETINGS

AND

VITAL STATISTICS

RECORDS OF TOWN MEETINGS

The Commonwealth of Massachusetts
Town of Norwood

WARRANT FOR 1966

ANNUAL TOWN ELECTION, JANUARY 17, 1966
ANNUAL TOWN MEETING, MARCH 24, 1966

(SEAL)

Norfolk, ss.

To either of the Constables of the Town of Norwood in said County, Greetings:

In the name of the Commonwealth of Massachusetts, you are hereby required to notify and warn the inhabitants of the Town of Norwood qualified to vote in elections, to meet in the State Armory in Norwood on Monday, the seventeenth day of January, 1966, at 7:00 o'clock in the forenoon, then and there to act on the following articles, namely:

ARTICLE 1. To choose all necessary Town Officers: The following are to be chosen by ballot, namely: Two Selectmen for three years; one Selectman for two years (to fill vacancy); one Town Treasurer and Collector of Taxes for one year; one Moderator for one year; one Member of the Board of Health for three years; two Members of the School Committee for three years; one Finance Commissioner for three years; two Trustees of the Morrill Memorial Library for three years; one Trustee of the Morrill Memorial Library for two years (to fill vacancy); one Member of the Town Planning Board for five years; one Member of the Norwood Housing Authority for five years; five Town Meeting Members for District One for three years; seven Town Meeting Members for District Two for three years; one Town Meeting Member for District Two for two years (to fill vacancy); one Town Meeting Member for District Two for one year (to fill vacancy); six Town Meeting Members for District Three for three years; seven Town Meeting Members for District Four for three years; one Town Meeting Member for District Four for one year (to fill vacancy); seven Town Meeting Members for District Five for three years; six Town Meeting Members for District Six for three years; seven Town Meeting Members for District Seven for three years; seven Town Meeting Members for District Eight for three years; three Town Meeting Members for District Eight for one year (to fill vacancies); five Town Meeting Members for District Nine for three years; and to vote on the following question: "Shall the town extend contributory group hospital, surgical and medical insurance to elderly persons retired from the service of the town and to their dependents with fifty per cent of the premium cost, a portion of the administrative expense and the payment of a surcharge or subsidiary rate to be paid by the town?" (Chapter 461, Acts of 1964).

> (An affirmative vote on this question will provide medical insurance to persons who retired from town service on or before January 18th, 1960).

For these purposes, the Polls will be open at 7:00 o'clock in the forenoon and shall be kept open until 8:00 o'clock in the afternoon when they may be closed.

You are also required to notify and warn the said inhabitants to meet in the Auditorium of the Junior High School on Washington Street in said Town on Thursday, the twenty-fourth of March, 1966 at 7:30 o'clock in the afternoon at which time and place the following articles are to be acted upon and determined exclusively by the Town Meeting Members.

ARTICLE 2. To hear and act on reports of Town Officers and Committees.

ARTICLE 3. To see if the Town will vote to authorize the Collector of Taxes to use the same means as a Town Treasurer may use when acting as Collector.

ARTICLE 4. To see if the Town will vote to authorize the Town Treasurer, with the approval of the Selectmen, to borrow money from time to time in anticipation of the revenue of the financial year beginning January 1, 1967 and to issue a note or notes therefor, payable within one year, and to renew any note or notes as may be given for a period of less than one year in accordance with Section 17, Chapter 44, General Laws.

ARTICLE 5. To see what sums of money the Town will vote to raise, borrow, or transfer from available funds in the treasury, and appropriate for the current fiscal year for the following purposes, or take any other action in the matter.

A. General Government

1. Selectmen
   a. Salaries
   b. Incidentals
   c. New Equipment
   d. Legal Services
2. General Manager
   a. Salaries
   b. Incidentals
   c. New Equipment
3. Town Clerk and Accountant
   a. Salaries
   b. Incidentals
   c. New Equipment
4. Town Treasurer and Collector of Taxes
   a. Salary
   b. Incidentals
   c. New Equipment
   d. Expense of foreclosure of tax titles
   e. Certification of Bonds and Notes

5. Assessors
   a. Salaries
   b. Incidentals
   c. New Equipment
   d. Expense of defense of Assessors under G.L. Chapter 58A
6. Engineering
   a. Salary
   b. Incidentals
   c. New Equipment
7. Law
   a. Salary
   b. Incidentals
8. Election and Registration
   a. Salaries
   b. Incidentals
9. Finance Commission
   a. Incidentals
   b. New Equipment
10. Planning Board
    a. Salaries
    b. Incidentals
11. Board of Appeal
    a. Zoning Code
    b. Building By-Law
12. Maintenance and Repair of Municipal Buildings and Grounds
    a. Maintenance and Repair of Buildings
    b. Salaries
    c. Incidentals
    d. New Equipment
13. Printing of Town Report
14. Defraying incidental and other necessary expenses not otherwise provided for

B. Protection of Persons and Property

1. Police Department
   a. Salaries
   b. Incidentals
   c. New Equipment
   d. Annuities to Dependents of Policemen
   e. Maintenance and Control of Traffic
2. Fire Department
   a. Salaries
   b. Incidentals
   c. New Equipment
   d. Annuities to dependents of Firemen
3. Maintenance and Extension of Fire Alarm System
4. Hydrant Service

5. Inspector of Buildings
   a. Salary
   b. Incidentals
6. Inspector of Animals
   a. Salary
7. Sealer of Weights and Measures
   a. Salary
   b. Incidentals
8. Town Game Warden
   a. Salary
   b. Incidentals
9. Insect Pest Extermination
   a. Salary
   b. Incidentals
10. Care and Planting of Shade Trees and Dutch Elm Disease Control
11. Dog Officer
   a. Salary
   b. Incidentals

C. Health and Sanitation

1. Board of Health
   a. Salaries
   b. Incidentals
   c. Garbage Removal Contract
   d. New Equipment
2. Sewers
   a. Maintenance
   b. Particular Sewers
   c. Sewer Construction
3. Drains
   a. Maintenance
   b. Construction
4. Maintenance of Town Dump
5. Removal of Ashes and Rubbish

D. Public Works

1. Administration
   a. Salaries and Wages
   b. Incidentals
   c. New Equipment
2. Garage Maintenance
3. Vacations
4. Pensions
5. Sick Leave

E. Highways

1. Maintenance and Repairs
2. Construction
3. Snow and Ice Removal
4. Sidewalks
5. Street Lighting

F. Welfare

1. General Relief
   a. Administration
      (1) Salaries
      (2) Incidentals
   b. Relief
2. Disability Assistance
3. Aid for Dependent Children
4. Old Age Assistance
   a. Relief
   b. Incidentals

G. Schools, General and Vocational

1. Salaries
   a. Administration
   b. Instruction
   c. Custodial
   d. Auxiliary Agencies
   e. Cafeteria
2. Operational Expenses (Supplies, Equipment, Fees & Services)
   a. Administration
   b. Instruction Supplies & Textbooks
   c. Custodial Supplies
   d. Auxiliary Agencies
   e. Utilities
   f. Continuing Fees & Services (and Eyeglasses)
   g. Revolving Fund A.A.
   h. Revolving Fund — Lunch Program
   i. Maintenance of buildings
   j. Repairs & Replacements — Equipment & Furnishings
   k. Maintenance of Grounds
   l. Transportation
3. Capital Outlay
   a. New Equipment
4. Out-of-State Travel

H. Public Service

1. Electric Light Department
   a. Operation and Maintenance Expense
   b. Administrative, Customer and General Expense
   c. Depreciation
   d. New Construction

2. Water Department
   a. Maintenance
   b. Construction

I. Library
   a. Salaries
   b. Incidentals
   c. New Equipment
   d. Maintenance and Repair of Library Buildings
   e. Maintenance of Grounds

J. Parks, Playgrounds and Recreation
1. Parks Maintenance
   a. Salaries
   b. Incidentals
   c. New Equipment
2. Playgrounds
   a. Salaries
   b. Incidentals
   c. Improvement
3. Recreation
   a. Salaries
   b. Incidentals
   c. New Equipment

K. Cemeteries
1. Maintenance
   a. Salaries
   b. Incidentals
2. Improvement
   a. Salaries
   b. Incidentals
   c. New Equipment

L. Veterans Benefits
   a. Salaries
   b. Incidentals
   c. New Equipment

M. Retirement
1. Contributory Retirement Pension Accumulation Fund
2. Expense of Contributory Retirement Board

N. Interest and Debt Requirement
1. Interest Requirement
2. Bonds and Notes due in 1966

O. Insurance on Town Property

P. Reserve Fund

Q. Norwood Municipal Airport

R. Miscellaneous

1. Expense of Commission to Promote Business and Industry
2. Observance of Memorial Day
3. Observance of Fourth of July
4. Expense of Christmas Decorations
5. Carillon Concerts
6. Expense for Civil Defense
7. Expense of Capital Outlay Committee
8. Expense of 100th Anniversary Committee
9. Expense of Conservation Commission

ARTICLE 6. To see what sum the Town will vote to raise and appropriate to employ district or other nurses and to provide hospital services, or take any other action in the matter.

ARTICLE 7. To see what sum of money the Town will vote to raise and appropriate to meet overdrafts and unpaid bills incurred prior to December 31, 1965.

ARTICLE 8. To see what sum the Town will vote to authorize the the Board of Assessors to apply from free cash in the treasury in offset to the amount appropriated to be raised by taxation for the current financial year, or take any action in the matter.

ARTICLE 9. To see if the Town will vote to authorize the Selectmen to lease for periods not exceeding five years buildings or parts of buildings for the purpose of providing separate and suitable quarters for Post 70 American Legion, Post 2452 Veterans of Foreign Wars, Norfolk County Marine Corps League of Norwood, Chapter 90 Disabled American Veterans and Amvets 153 of Norwood, and to raise and appropriate sums for the payment of rents for the current year, or take any other action in the matter.

ARTICLE 10. To see if the Town will vote to raise and appropriate or transfer from unappropriated available funds in the treasury, a sum of money for Chapter 90, Highway Maintenance, or take any action in relation thereto.

ARTICLE 11. To see if the Town will vote to raise and appropriate or transfer from unappropriated available funds in the treasury, a sum of money for Chapter 90, Highway Construction, or take any action in relation thereto.

ARTICLE 12. To see what sum of money the Town will vote to raise and appropriate for the purpose of maintaining the insurance fund to pay Workmen's compensation.

ARTICLE 13. To see what sum of money the Town will vote to raise and appropriate for the purpose of paying part of the premiums for group life insurance, accident, hospitalization, medical and surgical insurance for certain employees and their dependents under the provisions of General Laws, Chapter 32B.

ARTICLE 14. To see what sum of money the town will vote to transfer from Surplus Revenue and appropriate for the Stabilization Fund or take any other action in the matter.

ARTICLE 15. To see what sum of money the town will vote to raise in whatever manner and appropriate such funds to meet the capital and operating costs in connection with the Regional High School assessed to the Town for the current year, or take any other action in the matter.

ARTICLE 16. To see if the Town will vote to authorize the Moderator to appoint a committee consisting of the Selectmen and six registered voters to review the boundaries of the districts into which the Town of Norwood has been divided, and, if need be, to wholly or partly revise such boundaries. Such committee to report to a Special Town Meeting to be held in September of 1966.

ARTICLE 17. To see if the Town will vote to accept the provisions of General Laws, Chapter 40, Section 6J, to permit the Town to appropriate money for the purchase of stormy weather work clothes, including rubber boots and other work clothes for its employees, or take any other action in the matter.

ARTICLE 18. To see if the Town will vote to accept the provisions of General Laws, Chapter 40, Section 6B, as amended, which would permit the Town to appropriate funds for the purchase of police and fire fighters' uniforms and other outer clothing, or take any other action in the matter.

ARTICLE 19. To see if the town will vote to repeal and/or amend the town by-law relative to the restraint of dogs, as approved and adopted at the special town meeting on December 8, 1965, by action under Article 3, of the warrant.

And you are directed to serve this warrant by posting attested copies thereof in ten public places in this Town, seven days at least before the time and day of said meeting.

Given under our hands at Norwood this twenty-eighth day of December, 1965.

HARRY B. BUTTERS
WALTER J. DEMPSEY
JOHN A. ABDALLAH
CHARLES L. RICH
Selectmen of Norwood

Norwood, Norfolk, ss. January 10, 1966

By virtue of the within warrant I have posted the same as directed. The posting was completed Saturday, January 8, 1966 at 10:00 A.M.

JAMES F. LYDEN
Constable, Town of Norwood

A True Record.

Attest: BARTLEY W. CONNOLLY
Town Clerk and Accountant

COMMONWEALTH OF MASSACHUSETTS

TOWN ELECTION, JANUARY 17, 1966

Norfolk, ss. Town of Norwood

In pursuance with the foreging warrant, the inhabitants of the Town of Norwood qualified to vote in elections met in the State Armory on Monday, the seventeenth day of January A.D. 1966 at 7:00 o'clock in the forenoon. The meeting was called to order by the Moderator, Walter J. Gotovich. The warrant calling the meeting and the service of the same upon the inhabitants of the Town, signed by James F. Lyden, Constable of Norwood, to the effect that the posting as required by the by-laws was completed on January 8, 1966 at 10:00 A. M. was read by the Town Clerk and Accountant, Bartley W. Connolly.

The following election officers were sworn by the Moderator to the faithful performance of their duty:

Helen Coakley, Caroline McManus, Jeanette M. Race, Evelina M. Nolan, May Wells Atwood, Jennie McNally, Mary E. Mattson Alice G. Kelliher, Ruth Curran, Mildred J. Curran, Florence D'Espinosa, Rosemarie R. Fanning, Leona Finbow, Nora Connolly, Marion Ivatts, Bertha Holman, Catherine Griffin, Elizabeth Donovan, Mildred L. Lane, Vera A. Kozak, Mae L. Bremer, Albina R. Grigun, Mildred Galle, Catherine L. D'Espinosa, Mary E. Foley, Helen E. Bresnahan, Anne E. Nelson, Katherine Connor, Robert Drummey, Helen A. Holman, Edward A. Flaherty, Angela Daly, Francis I. Cuff, Ruth Butters, Francis M. Carroll, Arlene E. Lindbloom, Bertha Bird, Jean R. Brown, Wilfred Turenne, James E. Flynn, Arthur B. Rodgers, Herbert Wiggin, Julia Rau, Mary Hayes, Mary Stevens, Doris G. Dauksis, Roger J. Connolly, Ralph Colp, Tracy Cottrell, Henry J. Gullich, Gertrude A. Dolan, Catherine M. Keefe, Britta K. Kallgren, Geraldine Parsons, Mary Johnson, Clare A. Swift, Janet A. Webber, Stella Schoppe, Helen G. McDonald, Harry J. Butler, Lida Parker, Marion Manning, Margaret Partridge, Mark F. Coyne, Florence Hartshorn, Aune Nordvall, Salvatore D'Espinosa, Ethel Moir, Mabel DesRoches, Rose Gallazzi, Louise Conti, Margaret L. Curran, Dorothy Potter, Margaret M. Rodgers, Anna Greene, Adele Maloof, Anne J. Mackys, Joyce W. Sheehan, Marjorie C. White, Muriel Brock, Ellen Sandell, Mary Baum, Joseph V. Nuttall, Sally Redihan, Ruth Jemison, Catherine E. Conroy, Anne Boulis, Eva Greene, Arthur V. Wilson, Bertha Wessell, George Ferrara, Arthur Gleichauf, Janet Wilkinson, Mary Lucas, Margaret L. Curran, Mildred M. Sacco, Myra Pesta, Catherine Destito, Mary G. Gray, Elizabeth Pender, Joan L. Lewis, Rosemary A. Trainor, Ruth Reddick, Mabel Stevens, Ruth Sullivan, James Readel, Pauline Erker, Clara Feeney, Vivian H. Spear, Malvina Mogan, Anne L. White, David Fleming, George Cashman, Laura Downs, Olive Mulkern, Rita K. Holman, George Hammersley, Edward Campbell, Alice J. DiCicco, Thomas F. Riley, Agnes M. Riley, Josie Czyryca, Barbara Christensen, Mary Louise McInnis, John Mulvehill, Neil G. Hawley, Justin Barton, Phyllis G. Rodgers, Virginia Traudt, Daniel F. O'Connor, Gustave Sacre, Mary E. Butters, Ruth McCann, Lola DiBerto, Mary Wilford, Catherine Curran.

In accordance with the laws of the Commonwealth of Massachusetts governing elections, the State Armory was fitted up as a polling place, a place railed off and compartments provided for the convenience of voters, in marking their ballots and each compartment was supplied with cards of instruction and other necessary facilities.

Cards of instruction and specimen ballots were posted in the five different parts of the polling place outside the rail. The Town Clerk and Accountant delivered to the ballot clerks, sealed packages marked "Official Ballots, January 17, 1966" and their receipts therefor.

The Ballot Clerks were provided with duplicate sets of registered voters of the Town, as prepared by the Registrars of Voters for use at this election. They were supplied with the official ballots taken from the package received from the Town Clerk and Accountant and were stationed by the entrance and exits of the polling place with instructions to deliver such ballots only to voters whose names were found and checked on the voting list. The Ballot Boxes used in elections were opened in public meeting, examined by the Moderator and other officials and found to be empty. The registers were then set at zero.

The polls were declared open for the reception of ballots at 7:00 o'clock in the forenoon and were declared closed at 8:00 o'clock P. M.At the close of the polls, an actual canvass of the ballots showed that five thousand, five hundred and fifty-three (5553) votes were cast.

The names checked on the voting list by the ballot clerks at the entrance of the polling place were counted and found to agree and the total number of names so checked was five thousand, five hundred and fifty-three (5553).

The vote is as follows:

SELECTMEN

For Three Years

Harry B. Butters had thirty-two hundred and forty-five (3245) votes
Walter J. Dempsey had thirty-three hundred and sixty-three (3363) votes
James T. O'Sullivan had twenty-six hundred and eleven (2611) votes
Blanks, eighteen hundred and eighty-seven (1887)

Harry B. Butters elected and sworn by Town Clerk and Accountant
Walter J. Dempsey elected and sworn by Town Clerk and Accountant

VOTE BY DISTRICTS

District One

Harry B. Butters had two hundred and fifty-six (256) votes
Walter J. Dempsey had three hundred and seven (307) votes
James T. O'Sullivan had two hundred and seventy-one (271) votes
Blanks, two hundred and eighteen (218)

District Two

Harry B. Butters had four hundred (400) votes
Walter J. Dempsey had four hundred and thirty-four (434) votes

James T. O'Sullivan had three hundred and one (301) votes
Blanks, two hundred and seven (207)

District Three

Harry B. Butters had two hundred and sixty-two (262) votes
Walter J. Dempsey had three hundred and twenty-nine (329) votes
James T. O'Sullivan had one hundred and ninety-three (193) votes
Blanks, one hundred and sixty-eight (168)

District Four

Harry B. Butters had three hundred and eighty-six (386) votes
Walter J. Dempsey had five hundred and sixty-one (561) votes
James T. O'Sullivan had five hundred and nine (509) votes
Blanks, two hundred and eighty-eight (288)

District Five

Harry B. Butters had three hundred and thirty-three (333) votes
Walter J. Dempsey had three hundred and twenty-seven (327) votes
James T. O'Sullivan and two hundred and sixty-three (263) votes
Blanks, one hundred and sixty-one (161)

District Six

Harry B. Butters had three hundred and ninety (390) votes
Walter J. Dempsey had two hundred and twenty-two (222) votes
James T. O'Sullivan had one hundred and fifty-seven (157) votes
Blanks two hundred and forty-one (241)

District Seven

Harry B. Butters had three hundred and ninety-eight (398) votes
Walter J. Dempsey had three hundred and eighty-three (383) votes
James T. O'Sullivan had two hundred and eighty-five (285) votes
Blanks one hundred and ninety-eight (198)

District Eight

Harry B. Butters had four hundred and thirty-eight (438) votes
Walter J. Dempsey had four hundred and twenty (420) votes
James T. O'Sullivan had three hundred and fifty-eight (358) votes
Blanks, two hundred and thirty-six (236)

District Nine

Harry B. Butters had three hundred and eighty-two (382) votes
Walter J. Dempsey had three hundred and eighty (380) votes
James T. O'Sullivan had two hundred and seventy-four (274) votes
Blanks, one hundred and seventy (170)

SELECTMAN

For Two Years

Joseph F. Curran had twenty-five hundred and seventy-four (2574) votes
George T. Mahoney had thirteen hundred and eleven (1311) votes
Henry C. Schultz had two hundred and three (203) votes
Francis Wisgirda had eleven hundred and ninety-three (1193) votes
Blanks, two hundred and seventy-two (272)

Joseph F. Curran elected and sworn by Town Clerk and Accountant

VOTE BY DISTRICTS

District One

Joseph F. Curran had two hundred and ninety-nine (299) votes
George T. Mahoney had one hundred and twenty-four (124) votes
Henry C. Schultz had twelve (12) votes
Francis Wisgirda had sixty-eight (68) votes
Blanks, twenty-three (23)

District Two

Joseph F. Curran had three hundred and ninety-six (396) votes
George T. Mahoney had one hundred and thirty-six (136) votes
Henry C. Schultz had eight (8) votes
Francis Wisgirda had one hundred and eight (108) votes
Blanks, twenty-three (23)

District Three

Joseph F. Curran had one hundred and eighty-five (185) votes
George T. Mahoney had one hundred and eighty-eight (188) votes
Henry C. Schultz had eleven (11) votes
Francis Wisgirda had eighty (80) votes
Blanks, twelve (12)

District Four

Joseph F. Curran had three hundred and thirteen (313) votes
George T. Mahoney had one hundred and ninety-six (196) votes
Henry C. Schultz had forty-five (45) votes
Francis Wisgirda had two hundred and sixty-six (266) votes
Blanks, fifty-two (52)

District Five

Joseph F. Curran had two hundred and sixty-four (264) votes
George T. Mahoney had one hundred and forty (140) votes
Henry C. Schultz had twenty-four (24) votes
Francis Wisgirda had ninety-four (94) votes
Blanks, twenty (20)

District Six

Joseph F. Curran had one hundred and ninety-seven (197) votes
George T. Mahoney had seventy-four (74) votes
Henry C. Schultz had thirty-nine (39) votes
Francis Wisgirda had one hundred and sixty (160) votes
Blanks, thirty-five (35)

District Seven

Joseph F. Curran had three hundred and two (302) votes
George T. Mahoney had one hundred and forty-one (141) votes
Henry C. Schultz had twenty (20) votes
Francis Wisgirda had one hundred and thirty-five (135) votes
Blanks, thirty-four (34)

District Eight

Joseph F. Curran had four hundred and five (405) votes
George T. Mahoney had one hundred and forty-nine (149) votes

Henry C. Schultz had twenty-five (25) votes
Francis Wisgirda had one hundred and ten (110) votes
Blanks, thirty-seven (37)

District Nine

Joseph F. Curran had two hundred and thirteen (213) votes
George T. Mahoney had one hundred and sixty-three (163) votes
Henry C. Schultz had nineteen (19) votes
Francis Wisgirda had one hundred and seventy-two (172) votes
Blanks, thirty-six (36)

TOWN TREASURER AND COLLECTOR OF TAXES

For One Year

Raymond T. Halloran had forty-eight hundred and fifty-six (4856) votes
Blanks, six hundred and ninety-seven (697)

Raymond T. Halloran elected and sworn by Town Clerk and Accountant

VOTE BY DISTRICTS

District One

Raymond T. Halloran had four hundred and sixty-one (461) votes
Blanks, sixty-five (65)

District Two

Raymond T. Halloran had six hundred and four (604) votes
Blanks, sixty-seven (67)

District Three

Raymond T. Halloran had four hundred and twenty-eight (428) votes
Blanks, forty-eight (48)

District Four

Raymond T. Halloran had seven hundred and twenty-five (725) votes
Blanks, one hundred and forty-seven (147)

District Five

Raymond T. Halloran had four hundred and seventy-five (475) votes
Blanks, sixty-seven (67)

District Six

Raymond T. Halloran had four hundred and twenty-three (423) votes
Blanks, eighty-two (82)

District Seven

Raymond T. Halloran had five hundred and fifty-two (552) votes
Blanks, eighty (80)

District Eight

Raymond T. Halloran had six hundred and forty-seven (647) votes
Blanks, seventy-nine (79)

District Nine

Raymond T. Halloran had five hundred and forty-one (541) votes
Blanks, sixty-two (62)

MODERATOR

For One Year

Walter J. Gotovich had forty-five hundred and sixty-six (4566) votes
Blanks, nine hundred and eighty-seven (987)

Walter J. Gotovich elected and sworn by Town Clerk and Accountant

VOTE BY DISTRICTS

District One

Walter J. Gotovich had four hundred (400) votes
Blanks, one hundred and twenty-six (126)

District Two

Walter J. Gotovich had five hundred and forty-eight (548) votes
Blanks, one hundred and twenty-three (123)

District Three

Walter J. Gotovich had three hundred and ninety-nine (399) votes
Blanks, seventy-seven (77)

District Four

Walter J. Gotovich had six hundred and ninety-one (691) votes
Blanks, one hundred and eighty-one (181)

District Five

Walter J. Gotovich had four hundred and sixty-nine (469) votes
Blanks, seventy-three (73)

District Six

Walter J. Gotovich had four hundred and eighteen (418) votes
Blanks, eighty-seven (87)

District Seven

Walter J. Gotovich had five hundred and thirty (530) votes
Blanks, one hundred and two (102)

District Eight

Walter J. Gotovich had five hundred and ninety-eight (598) votes
Blanks, one hundred and twenty-eight (128)

District Nine

Walter J. Gotovich had five hundred and thirteen (513) votes
Blanks, ninety (90)

MEMBER OF BOARD OF HEALTH

For Three Years

Roy T. Lydon had forty-seven hundred and thirty-seven (4737) votes
Blanks, eight hundred and sixteen (816)

Roy T. Lydon elected and sworn by Town Clerk and Accountant

VOTE BY DISTRICTS

District One

Roy T. Lydon had four hundred and thirty-nine (439) votes
Blanks, eighty-seven (87)

District Two

Roy T. Lydon had five hundred and eighty-four (584) votes
Blanks, eighty-seven (87)

District Three

Roy T. Lydon had four hundred and nine (409) votes
Blanks, sixty-seven (67)

District Four

Roy T. Lydon had seven hundred and fourteen (714) votes
Blanks, one hundred and fifty-eight (158)

District Five

Roy T. Lydon had four hundred and seventy-two (472) votes
Blanks, seventy (70)

District Six

Roy T. Lydon had four hundred and sixteen (416) votes
Blanks, eighty-nine (89)

District Seven

Roy T. Lydon had five hundred and thirty-eight (538) votes
Blanks, ninety-four (94)

District Eight

Roy T. Lydon had six hundred and thirty-eight (638) votes
Blanks, eighty-eight (88)

District Nine

Roy T. Lydon had five hundred and twenty-seven (527) votes
Blanks, seventy-six (76)

TWO MEMBERS OF SCHOOL COMMITTEE

For Three Years

Joseph R. Olshan had twenty-three hundred and three (2303) votes
Thomas A. Couch had twenty-five hundred and thirty-five (2535) votes
Andrew M. Monahan had twenty hundred and eighty-one (2081) votes
Charles C. Saraca had twenty-five hundred and fifty-two (2552) votes
Blanks, sixteen hundred and thirty-five (1635)

Thomas A. Couch elected and sworn by Town Clerk and Accountant
Charles C. Saraca elected and sworn by Town Clerk and Accountant

VOTE BY DISTRICTS

District One

Joseph R. Olshan had two hundred and eleven (211) votes
Thomas A. Couch had two hundred and twenty-five (225) votes
Andrew M. Monahan had two hundred and seventeen (217) votes

Charles C. Saraca had two hundred and forty-five (245) votes
Blanks, one hundred and fifty-four (154)

District Two

Joseph R. Olshan had two hundred and forty-three (243) votes
Thomas A. Couch had two hundred and ninety (290) votes
Andrew M. Monahan had three hundred and thirty-three (333) votes
Charles C. Saraca had two hundred and ninety-eight (298) votes
Blanks, one hundred and seventy-eight (178)

District Three

Joseph R. Olshan had two hundred and one (201) votes
Thomas A. Couch had two hundred and fifteen (215) votes
Andrew M. Monahan had two hundred and fifteen (215) votes
Charles C. Saraca had one hundred and seventy (170) votes
Blanks, one hundred and fifty-one (151)

District Four

Joseph R. Olshan had four hundred and forty-four (444) votes
Thomas A. Couch had four hundred and thirty-five (435) votes
Andrew M. Monahan had two hundred and ninety-five (295) votes
Charles C. Saraca had three hundred and twenty-two (322) votes
Blanks, two hundred and forty-eight (248)

District Five

Joseph R. Olshan had two hundred and seventeen (217) votes
Thomas A. Couch had two hundred and seventy-four (274) votes
Andrew M. Monahan had two hundred and seven (207) votes
Charles C. Saraca had two hundred and forty-nine (249) votes
Blanks, one hundred and thirty-seven (137)

District Six

Joseph R. Olshan had one hundred and sixty-four (164) votes
Thomas A. Couch had one hundred and sixty-one (161) votes
Andrew M. Monahan had one hundred and nineteen (119) votes
Charles C. Saraca had three hundred and thirty-nine (339) votes
Blanks, two hundred and twenty-seven (227)

District Seven

Joseph R. Olshan had two hundred and thirty-one (231) votes
Thomas A. Couch had three hundred and twenty-three (323) votes
Andrew M. Monahan had two hundred (200) votes
Charles C. Saraca had three hundred and fifty-five (355) votes
Blanks, one hundred and fifty-five (155)

District Eight

Joseph R. Olshan had two hundred and fifty-eight (258) votes
Thomas A. Couch had three hundred and twenty-three (323) votes
Andrew M. Monahan had three hundred (300) votes
Charles C. Saraca had three hundred and forty-two (342) votes
Blanks, two hundred and twenty-nine (229)

District Nine

Joseph R. Olshan had three hundred and thirty-four (334) votes
Thomas A. Couch had two hundred and eighty-nine (289) votes
Andrew M. Monahan had one hundred and ninety-five (195) votes
Charles C. Saraca had two hundred and thirty-two (232) votes
Blanks, one hundred and fifty-six (156)

ONE FINANCE COMMISSIONER

For Three Years

Joseph W. Wall had forty-four hundred and eighty-seven (4487) votes
Blanks, ten hundred and sixty-six (1066)

Joseph W. Wall elected and sworn by Town Clerk and Accountant

VOTE BY DISTRICTS

District One

Joseph W. Wall had four hundred and thirteen (413) votes
Blanks, one hundred and thirteen (113)

District Two

Joseph W. Wall had five hundred and fifty-five (555) votes
Blanks, one hundred and sixteen (116)

District Three

Joseph W. Wall had three hundred and eighty-four (384) votes
Blanks, ninety-two (92)

District Four

Joseph W. Wall had six hundred and twenty-nine (629) votes
Blanks, two hundred and forty-three (243)

District Five

Joseph W. Wall had four hundred and fifty-two (452) votes
Blanks, ninety (90)

District Six

Joseph W. Wall had four hundred and fourteen (414) votes
Blanks, ninety-one (91)

District Seven

Joseph W. Wall had five hundred and thirty-four (534) votes
Blanks, ninety-eight (98)

District Eight

Joseph W. Wall had six hundred and thirteen (613) votes
Blanks, one hundred and thirteen (113)

District Nine

Joseph W. Wall had four hundred and ninety-three (493) votes
Blanks, one hundred and ten (110)

TWO TRUSTEES MORRILL MEMORIAL LIBRARY

For Three Years

Roger C. MacLeod had thirty-seven hundred and thirty-two (3732) votes
Raymond Baskin had fourteen hundred and ninety-eight (1498) votes
John J. Flaherty, Jr. had thirty-three hundred and sixty-one (3361) votes
Blanks, twenty-five hundred and fifteen (2515)

Roger C. MacLeod elected and sworn by Town Clerk and Accountant
John J. Flaherty, Jr. elected and sworn by Town Clerk and Accountant

VOTE BY DISTRICTS

District One

Roger C. MacLeod had three hundred and forty-five (345) votes
Raymond Baskin had eighty-one (81) votes
John J. Flaherty, Jr. had three hundred and fifty-seven (357) votes
Blanks, two hundred and sixty-nine (269)

District Two

Roger C. MacLeod had five hundred and seven (507) votes
Raymond Baskin had one hundred and fifteen (115) votes
John J. Flaherty, Jr. had four hundred and forty-five (445) votes
Blanks, two hundred and seventy-five (275)

District Three

Roger C. MacLeod had three hundred and twenty-three (323) votes
Raymond Baskin had ninety-five (95) votes
John J. Flaherty, Jr. had three hundred and twenty-nine (329) votes
Blanks, two hundred and five (205)

District Four

Roger C. MacLeod had five hundred and seventy (570) votes
Raymond Baskin had three hundred and nineteen (319) votes
John J. Flaherty, Jr. had four hundred and eighteen (418) votes
Blanks, four hundred and thirty-seven (437)

District Five

Roger C. MacLeod had three hundred and ninety-seven (397) votes
Raymond Baskin had one hundred and sixty-one (161) votes
John J. Flaherty, Jr. had three hundred and thirty-three (333) votes
Blanks, one hundred and ninety-three (193)

District Six

Roger C. MacLeod had two hundred and eighty-five (285) votes
Raymond Baskin had one hundred and fifty (150) votes
John J. Flaherty, Jr. had two hundred and eighty-four (284) votes
Blanks, two hundred and ninety-one (291)

District Seven

Roger C. MacLeod had four hundred and thirty (430) votes
Raymond Baskin had one hundred and fifty-one (151) votes

John J. Flaherty, Jr. had four hundred and twenty (420) votes
Blanks, two hundred and sixty-three (263)

District Eight

Roger C. MacLeod had five hundred (500) votes
Raymond Baskin had one hundred and forty-three (143) votes
John J. Flaherty, Jr. had four hundred and eighty-six (486) votes
Blanks, three hundred and twenty-three (323)

District Nine

Roger C. MacLeod had three hundred and seventy-five (375) votes
Raymond Baskin had two hundred and eighty-three (283) votes
John J. Flaherty, Jr. had two hundred and eighty-nine (289) votes
Blanks, two hundred and fifty-nine (259)

ONE TRUSTEE MORRILL MEMORIAL LIBRARY

For Two Years

David F. Curley had twenty-six hundred and thirty-four (2634) votes
Ada J. Keedy had twenty-one hundred (2100) votes
Blanks, eight hundred and nineteen (819)

David F. Curley elected and sworn by Town Clerk and Accountant

VOTE BY DISTRICTS

District One

David F. Curley had two hundred and ninety-three (293) votes
Ada J. Keedy, had one hundred and forty-five (145) votes
Blanks, eighty-eight (88)

District Two

David F. Curley had three hundred and seventy-three (373) votes
Ada J. Keedy had two hundred and nine (209) votes
Blanks, eighty-nine (89)

District Three

David F. Curley had two hundred and fourteen (214) votes
Ada J. Keedy had one hundred and ninety-nine (199) votes
Blanks, sixty-three (63)

District Four

David F. Curley had three hundred and sixty (360) votes
Ada J. Keedy had three hundred and ninety (390) votes
Blanks, one hundred and twenty-two (122)

District Five

David F. Curley had two hundred and sixty-six (266) votes
Ada J. Keedy had two hundred and twelve (212) votes
Blanks, sixty-four (64)

District Six

David F. Curley had one hundred and ninety-nine (199) votes
Ada J. Keedy had two hundred and eight (208) votes
Blanks, ninety-eight (98)

District Seven

David F. Curley had three hundred and four (304) votes
Ada J. Keedy had two hundred and twenty-three (223) votes
Blanks, one hundred and five (105)

District Eight

David F. Curley had three hundred and ninety (390) votes
Ada J. Keedy had two hundred and twenty-nine (229) votes
Blanks, one hundred and seven (107)

District Nine

David F. Curley had two hundred and thirty-five (235) votes
Ada J. Keedy had two hundred and eighty-five (285) votes
Blanks, eighty-three (83)

MEMBER OF TOWN PLANNING BOARD

For Five Years

E. William Bamber had fifteen hundred and fifteen (1515) votes
Charles E. Hamilton had five hundred and fifty-one (551) votes
Margaret M. Hayes had three hundred and seventy-four (374) votes
Richard H. Mahoney had twelve hundred and sixty-four (1264) votes
Joseph J. Randall had four hundred and forty-three (443) votes
Thomas A. Riolo had ten hundred and forty-six (1046) votes
Blanks, three hundred and sixty (360)

E. William Bamber elected and sworn by Town Clerk and Accountant

VOTE BY DISTRICTS

District One

E. William Bamber had one hundred and nine (109) votes
Charles E. Hamilton had forty-seven (47) votes
Margaret M. Hayes had forty-two (42) votes
Richard H. Mahoney had ninety-seven (97) votes
Joseph J. Randall had ninety-eight (98) votes
Thomas A. Riolo had ninety-two (92) votes
Blanks, forty-one (41)

District Two

E. William Bamber had two hundred and five (205) votes
Charles E. Hamilton had thirty-seven (37) votes
Margaret M. Hayes had fifty (50) votes
Richard H. Mahoney had one hundred and seventy-nine (179) votes
Joseph J. Randall had forty-one (41) votes
Thomas A. Riolo had one hundred and twenty (120) votes
Blanks, thirty-nine (39)

District Three

E. William Bamber had one hundred and seventy-nine (179) votes
Charles E. Hamilton had fifty-seven (57) votes
Margaret M. Hayes had twenty-six (26) votes

Richard H. Mahoney had seventy-four (74) votes
Joseph J. Randall had twenty-seven (27) votes
Thomas A. Riolo had ninety-two (92) votes
Blanks, twenty-one (21)

District Four

E. William Bamber had two hundred and seventy-six (276) votes
Charles E. Hamilton had one hundred and sixteen (116) votes
Margaret M. Hayes had fifty-two (52) votes
Richard H. Mahoney had one hundred and ninety-three (193) votes
Joseph J. Randall had eighty-five (85) votes
Thomas A. Riolo had eighty (80) votes
Blanks, seventy (70)

District Five

E. William Bamber had one hundred and ninety-three (193) votes
Charles E. Hamilton had forty-four (44) votes
Margaret M. Hayes had twenty-nine (29) votes
Richard H. Mahoney had one hundred and seven (107) votes
Joseph J. Randall had thirty (30) votes
Thomas A. Riolo had one hundred and six (106) votes
Blanks, thirty-three (33)

District Six

E. William Bamber had one hundred and nineteen (119) votes
Charles E. Hamilton had forty (40) votes
Margaret M. Hayes had fifty-two (52) votes
Richard H. Mahoney had eighty-four (84) votes
Joseph J. Randall had twenty-nine (29) votes
Thomas A. Riolo had one hundred and twenty-three (123) votes
Blanks, fifty-eight (58) votes

District Seven

E. William Bamber had one hundred and sixty-five (165) votes
Charles E. Hamilton had forty-six (46) votes
Margaret M. Hayes had thirty-five (35) votes
Richard H. Mahoney had one hundred and fifty-seven (157) votes
Joseph J. Randall had fifty (50) votes
Thomas A. Riolo had one hundred and forty-seven (147) votes
Blanks, thirty-two (32)

District Eight

E. William Bamber had one hundred and fifty-five (155) votes
Charles E. Hamilton had eighty-two (82) votes
Margaret M. Hayes had forty-seven (47) votes
Richard H. Mahoney had one hundred and fifty-one (151) votes
Joseph J. Randall had thirty-six (36) votes
Thomas A. Riolo had two hundred and twelve (212) votes
Blanks, forty-three (43)

District Nine

E. William Bamber had one hundred and fourteen (114) votes
Charles E. Hamilton had eighty-two (82) votes

Margaret M. Hayes had forty-one (41) votes
Richard H. Mahoney had two hundred and twenty-two (222) votes
Joseph J. Randall had forty-seven (47) votes
Thomas A. Riolo had seventy-four (74) votes
Blanks, twenty-three (23)

MEMBER OF NORWOOD HOUSING AUTHORITY

For Five Years

Roger J. Connolly had forty-four hundred and fourteen (4414) votes
Blanks, eleven hundred and thirty-nine (1139)

Roger J. Connolly elected and sworn by Town Clerk and Accountant

VOTE BY DISTRICTS

District One

Roger J. Connolly had four hundred and ten (410) votes
Blanks, one hundred and sixteen (116)

District Two

Roger J. Connolly had five hundred and thirty-two (532) votes
Blanks, one hundred and thirty-nine (139)

District Three

Roger J. Connolly had three hundred and seventy-five (375) votes
Blanks, one hundred and one (101)

District Four

Roger J. Connolly had six hundred and forty-nine (649) votes
Blanks, two hundred and twenty-three (223)

District Five

Roger J. Connolly had four hundred and forty-two (442) votes
Blanks, one hundred (100)

District Six

Roger J. Connolly had three hundred and eighty-one (381) votes
Blanks, one hundred and twenty-four (124)

District Seven

Roger J. Connolly had five hundred and fourteen (514) votes
Blanks, one hundred and eighteen (118)

District Eight

Roger J. Connolly had six hundred and twenty-two (622) votes
Blanks, one hundred and four (104)

District Nine

Roger J. Connolly had four hundred and eighty-nine (489) votes
Blanks, one hundred and fourteen (114)

QUESTION

Shall the town extend contributory group hospital, surgical and medical insurance to elderly persons retired from the service of the town and to their dependents with fifty per cent of the premium cost, a portion of the administrative expense and the payment of a surcharge or subsidiary rate to be paid by the town? (Chapter 461, Acts of 1964.)

(An affirmative vote on this question will provide medical insurance to persons who retired from town service on or before January 18th, 1960.)

YES, twenty hundred and forty-eight (2048) votes
NO, twelve hundred and twelve (1212) votes
BLANKS, twenty-two hundred and ninety-three (2293)

VOTE BY DISTRICTS

District One

Yes, two hundred and ten (210) votes
No, ninety-three (93) votes
Blanks, two hundred and twenty-three (223)

District Two

Yes, two hundred and fifty-six (256) votes
No, one hundred and twenty-three (123) votes
Blanks, two hundred and ninety-two (292)

District Three

Yes, one hundred and eighty-five (185) votes
No, ninety (90) votes
Blanks, two hundred and one (201)

District Four

Yes, two hundred and sixty (260) votes
No, two hundred and seventy-one (271) votes
Blanks, three hundred and forty-one (341)

District Five

Yes, two hundred and seven (207) votes
No, one hundred and twenty-four (124) votes
Blanks, two hundred and eleven (211)

District Six

Yes, one hundred and seventy-three (173) votes
No, eighty-two (82) votes
Blanks, two hundred and fifty (250)

District Seven

Yes, two hundred and fifty-six (256) votes
No, one hundred and twelve (112) votes
Blanks two hundred and sixty-four (264)

District Eight

Yes, two hundred and ninety-four (294) votes
No, one hundred and thirty (130) votes
Blanks, three hundred and two (302)

District Nine

Yes, two hundred and seven (207) votes
No, one hundred and eighty-seven (187) votes
Blanks, two hundred and nine (209)

TOWN MEETING MEMBERS

District One

Elected for three Years and Sworn by Town Clerk and Accountant

Henry W. Diggs had three hundred and thirty-two (332) votes
Thomas K. McManus had three hundred and thirty-eight (338) votes
David A. Murphy had two hundred and ninety-nine (299) votes
William A. Balfour had one hundred and sixty-four (164) votes
Anna R. Naughton had two hundred and ten (210) votes

Not Elected

Joseph L. Barker had one hundred and twenty-six (126) votes
Thomas J. Connolly had one hundred and forty-three (143) votes
Robert F. Greene had one hundred and three (103) votes
Joseph T. Keefe had one hundred and five (105) votes
Richard J. Smith had one hundred and twenty-five (125) votes
Joseph A. Trudeau had one hundred and forty-three (143) votes
Blanks, five hundred and forty-two (542)

District Two

Elected for Three Years and Sworn by Town Clerk and Accountant

Gerald Thomas Conley had four hundred and forty-one (441) votes
James J. Drummey, Jr. had four hundred and sixty-seven (467) votes
Martin W. Feeney had four hundred and eighty (480) votes
Everett F. Learnard had four hundred and thirty-two (432) votes
Paul M. Murphy had four hundred and seventy (470) votes
Eugene J. Doherty had two hundred and ninety (290) votes
Francis J. Mulkern had three hundred and forty-three (343) votes

Not Eleeted

O. Hunt Bowman had two hundred and thirty (230) votes
John J. Clarke had two hundred and forty-seven (247) votes
Demetrius T. Georgeu had two hundred and six (206) votes
Blanks, ten hundred and ninety-one (1091)

District Two

Elected for Two Years and Sworn by Town Clerk and Accountant

Richard W. Kief had two hundred and sixty-eight (268) votes

Not Elected

Gary R. Maus had two hundred and eight (208) votes
Blanks, one hundred and ninety-five (195)

District Two

Elected for One Year and Sworn by Town Clerk and Accountant

Joseph P. Donovan had thirty-eight (38) votes

Not Elected

Helen J. Clark had thirty (30) votes
James F. Foley had twelve (12) votes
Blanks, five hundred and ninety-one (591)

District Three

Elected for Three Years and Sworn by Town Clerk and Accountant

Frank W. Garner had three hundred and sixty-two (362) votes
Philip W. Riley had three hundred and fifty-five (355) votes
David F. Curley had three hundred and thirty-two (332) votes
Malachy Francis Kelliher had three hundred and one (301 votes
Blanks, fifteen hundred and six (1506)

District Four

Elected for Three Years and Sworn by Town Clerk and Accountant

David L. Adler had four hundred and forty-four (444) votes
William J. Carney had three hundred and forty-nine (349) votes
John H. Chisholm had three hundred and eighty-two (382) votes
William G. Dunn had three hundred and eighty-nine (389) votes
Allan H. Firth had three hundred and forty-nine (349) votes
George M. Ruboy had four hundred and thirty (430) votes
E. William Bamber had three hundred and fifty-six (356) votes

Not Elected

Samuel P. Avila had one hundred and seventy-eight (178) votes
Elisha James Douglas had one hundred and forty-six (146) votes
Elliott J. Mahler had two hundred and thirty-eight (238 votes
Richard P. McSweeney had one hundred and ninety (190) votes
Stuart R. Plumer had two hundred and sixty-nine (269) votes
William J. Riley, Jr. had two hundred and twenty-two (222) votes
Robert E. Stewart had two hundred and seventeen (217) votes
Leonard Tausey had one hundred and fifty-four (154) votes
W. Charles Thomson had two hundred and forty-five (245) votes
James B. Trask had two hundred and twenty-eight (228) votes
Blanks, thirteen hundred and eighteen (1318)

District Four

Elected for One Year and Sworn by Town Clerk and Accountant

Alexander Blair McDowell, Jr. had four hundred and forty-six (446) votes

Not Elected

Rudith Berkowitz had three hundred and thirty-one (331) votes
Blanks, ninety-five (95)

District Five

Elected for Three Years and Sworn by Town Clerk and Accountant

Naima Altonen had four hundred and twenty-one (421) votes
Milo R. Bacon had four hundred and thirty-nine (439) votes
Walter J. Glynn had four hundred and forty (440) votes

Andrew M. Monahan had four hundred and fifteen (415) votes
Lawrence V. White had four hundred and thirty-eight (438) votes
Lester T. Lee, Jr. had three hundred and ninety (390) votes
Sheila A. Waters had two hundred and ninety (290) votes

Not Elected

Joe Gilio had two hundred and eighty-five (285) votes
Blanks, six hundred and seventy-six (676)

District Six

Elected for Three Years and Sworn by Town Clerk and Accountant

John L. Dziubaniuk had three hundred and fourteen (314) votes
George L. Kozak had three hundred and twenty-six (326) votes
Olga A. Abdallah had three hundred and seventy (370) votes
Robert J. Boselli had three hundred and thirteen (313) votes
Robert Ivatts had sixteen (16) votes
Edward Kelley had six (6) votes
Scattering, nine (9)
Blanks, sixteen hundred and seventy-six (1676)

District Seven

Elected for Three Years and Sworn by Town Clerk and Accountant

Jean R. Brown had four hundred and eighteen (418) votes
James T. McHugh had four hundred and sixty-six (466) votes
Bertrand E. Shannon had four hundred and thirty-eight (438) votes
Roger Flaherty had four hundred and ten (410) votes
Maurice Michael McQuaid, Jr. had four hundred and tweny-three (423) votes
Paul E. Nolan had four hundred and twenty-eight (428) votes
George S. Usevich had four hundred and fifty-four (454) votes

Not Elected

Roger H. Woodworth had three hundred and forty-four (344) votes
Blanks, ten hundred and forty-three (1043)

District Eight

Elected for Three Years and Sworn by Town Clerk and Accountant

Jacqueline F. Flaherty had four hundred and eighty-eight (488) votes
Joseph W. Magee had four hundred and seventy (470) votes
Thomas A. Riolo had five hundred and forty-four (544) votes
John Joseph Sheehan had five hundred and seven (507) votes
William J. Travers, Jr. had five hundred and thirty (530) votes
Raymond F. Walsh had four hundred and eighty (480) votes
Anne L. White had six (6) votes
Scattered, twenty-five (25)
Blanks, twenty hundred and thirty-two (2032)

District Eight

Elected for One Year and Sworn by Town Clerk and Accountant

Joan H. Cuff had three hundred and eighty-three (383) votes

Joseph P. Dunham had one hundred and ninety-six (196) votes
John F. Walsh had three hundred and nine (309) votes

Not Elected

William Lexner had one hundred and eighty-two (182) votes
Joseph F. Ramos had one hundred and sixty-eight (168) votes
Anne L. White had three hundred and sixty-nine (369) votes
(Elected for three years)
Blanks, five hundred and seventy-one (571)

District Nine

Elected for Three Years and Sworn by Town Clerk and Accountant

William F. Collins had three hundred and ninety (390) votes
Robert E. FitzSimmons had three hundred and forty-seven (347) votes
Arthur J. Groh had three hundred and fifty-three (353) votes
Peter W. Sarnie had three hundred and thirty-eight (338) votes
John V. Sherry had three hundred and forty-eight (348) votes

Not Elected

Richard Levine had two hundred and thirty-five (235) votes
Joseph P. O'Connell had two hundred and forty-one (241) votes
Donald F. Warde had two hundred and fifty-four (254) votes
Blanks, five hundred and fifteen (515)

Attest: BARTLEY W. CONNOLLY
Town Clerk and Accountant

A True Record.

ADJOURNED ANNUAL TOWN MEETING
TOWN OF NORWOOD

Pursuant to the provisions of the by-laws of the Town of Norwood, notice is hereby given that at the Annual Town Meeting of the inhabitants of the Town of Norwood held on Thursday evening, March 24, 1966, it was voted that the meeting stand adjourned to meet at 7:30 o'clock in the afternoon on Thursday, March 31, 1966 at the Junior High School Auditorium.

It was further voted that Article 2 through Article 19 be laid on the table and acted upon at the adjourned session of this meeting.

BARTLEY W. CONNOLLY
Town Clerk and Accountant

Norfolk, ss. March 29, 1966

By virture of the within notice I have posted the same as directed. The posting was completed March 26, 1966 at 6:00 P.M.

JAMES F. LYDEN
Constable, Town of Norwood

Attest: BARTLEY W. CONNOLLY
Town Clerk and Accountant

A True Record.

COMMONWEALTH OF MASSACHUSETTS

MARCH 31, 1966

Norfolk, ss. Town of Norwood

In pursuance with the foregoing notice, the inhabitants of the Town of Norwood and the Town Meeting Members qualified to vote in elections and Town affairs, met in the Junior High School Auditorium on Washington Street in said Town on Thursday, March 31, 1966 at 7:30 o'clock in the afternoon. The meeting was opened with a prayer by Rev. Nifon Abraham.

The meeting was called to order by the Moderator, Walter J. Gotovich. The warrant calling the meeting was read by Town Clerk and Accountant Bartley W. Connolly. Tellers being appointed and sworn, the following action was taken on the articles of the foregoing warrant:

ARTICLE 2. On motion of Charles L. Rich, duly seconded by Mary G. Wilford, it was

VOTED: That the 1965 Annual Report be accepted as printed as a report of the Town Officials.

On voice vote declared carried.

FINAL REPORT

Police-Fire Station Construction Committee
Norwood, Massachusetts

The Police-Fire Station Construction Committee is pleased to advise that it has discharged all aspects of its responsibility in connection with the construction and furnishing of this new facility which was authorized under ARTICLE 3, SPECIAL TOWN MEETING, March 21, 1963.

The general contract was awarded to the J. L. Marshall & Son, Inc., Pawtucket, R. I., and the committee retained Korslund LeNormand and Quann, Norwood, Mass. as architects. Construction of the building proceeded on schedule and the building was ready for occupancy in the Spring of 1964. The Police Department, Fire Department, and Civil Defense Department completed their moving operations to the new building during the early part of April, 1964. On May 3, 1964, formal dedication ceremonies were held with all three departments acting as hosts during an open house inspection for the general public.

The Construction Committee maintained a close liaison with the three departments for more than one year following occupancy. During that period all building and construction defects brought to its attention were adjusted satisfactorily. The Committee now feels that it can serve no further purpose.

The appropriation under ARTICLE 3 of the Town Meeting referenced above was for $565,000.00. The Committee is pleased to report that it was able to complete the total project within this budgeted amount with a

modest balance remaining. By written statement from the office of Town Clerk and Accountant under date of September 20, 1965, the unexpended balance in this construction account is $12,510.88.

Recommendations

It is recommended that the balance of money remaining in the Police-Fire Station Construction account, $12,510.88, be transferred to such other account as may be directed by action of the Town Meeting.

It is further recommended that the Police-Fire Station Construction Committee be discharged and that appropriate acknowledgment be made in the Town Meeting record of the untimely death of one of its highly respected members, Mr. Martin W. Feeney, on June 24, 1965.

HAROLD W. KNUDSON, Chairman
HERBERT A. WIGGIN, Vice Chairman
JAMES B. CUFF
RALPH E. FENTON

ARTICLE 2. On motion of Albert Nelson, duly seconded by Bertrand Shannon, it was

VOTED: That the unexpended balance of $12,510.88 be transferred to the surplus revenue account and that the Committee be discharged with thanks for a job well done, and be it further voted that the untimely death of Martin W. Feeney, an able and concientious member of the Committee, be and hereby is acknowledged.

On voice voted declared carried.

REPORT OF THE BALCH SCHOOL ADDITION CONSTRUCTION COMMITTEE

The Balch School Addition Construction Committee herewith submits its report on the progress of addition and renovation program at the Balch School.

In April 1965 plans and specifications were submitted by the firm of Korslund, LeNormand & Quann, Inc. for the addition and remodeling of the Balch Elementary School.

The contract consists of two parts:

1. The new addition which includes a Cafetorium (seating over 400) with a stage, Kitchen and storage areas, Teachers Dining Room, Play Room with Toilets and Showers, and three Conference Rooms for remedial classes.

2. Alterations and renovations of the existing building includes an entirely new heating plant consisting of two new boilers, new piping, unit ventilators, automatic thermostatic controls, and exhaust air system; also a new fire alarm and electric clock system. The existing Library, which could not be used for a classroom was

made available for this use by constructing a new exit therefrom, the Library then being moved into an area made available by the construction of the Three Conference Rooms above mentioned.

The Town advertised for bids March 1965 and the Sarno Construction Company were the successful bidders and were awarded the contract. Said contract was signed May 1965. Mr. Frank Ralton of Westwood was engaged as Clerk of Works. The Contractor began work on June 3, 1965, and has progressed satisfactorily in most phases. Considering the fact that this project involves remodeling, change orders have been fewer than is normally expected in a project of this kind. Mr. Korslund has personally spent much time checking the construction and workmanship. Members of the Committee visited the site frequently and inspected the progress of the building, and regular meetings are held by the committee.

Bids for quipment were reviewed in October and selection made of the equipment required for the project.

Indications are that this school should be completed May 1, 1966 and it will adequately fulfill the needs for facilities lacking in the Balch School as well as providing facilities for Community use in this area.

Respectfully submitted,

JOHN A. ABDALLAH, Chairman
JULIA A. LEWIS
ARTHUR B. RODGERS
JOHN W. NAVICKAS
ARTHUR H. GLEICHAUF
ROBERT MacEACHERN

ARTICLE 2. On a motion duly made and seconded, it was

VOTED: To accept the report as submitted.
On voice vote declared carried.

REPORT OF THE SCHOOL HOUSING STUDY COMMITTEE — 1965

On motion offered by the Elementary School Housing Study Committee, the annual Town Meeting of April 22, 1965, the membership of the committee was increased to nine — consisting of one member of the Board of Selectmen, one member of the School Committee, one member of the Finance Commission, one member of the Planning Board, one member of The Capital Outlay Committee and four citizens of the town — and the committee was authorized to study all school housing needs, Junior High, Senior High and Elementary.

William Egan of the School Committee and Messrs. Edmund W. Mulvehill, John R. Zahorsky and Almon H. Bridges, Jr. were appointed by the Moderator and at the reorganizational meeting held on June 16, 1965, John A. Abdallah was unanimously elected Chairman.

A letter was sent to the School Committee asking for detailed enrollment figures, a map indicating school districts, projected number of students transferring to vocational school, anticipated leveling-off year, map showing possible available sites for school building and an outline of foreseeable requirements — the information to be supplied intended for use as a guide in determining school housing needs. At a joint meeting of the School Committee and the School Housing Study Committee, the Superintendent, Dr. Philip O. Coakley, outlined and explained the School Department recommendations for a free-standing elementary school, a new junior high school and an addition to the Senior High School.

After several meetings and after much review, many possible sites were viewed and pertinent facts and figures discussed by members of the committee, later followed by consultation and review of sites by Chairman Abdallah, Dr. Coakley and the Town Engineer, Robert A. Hamilton.

At a meeting held in Memorial Hall on October 7, letters were read from the Superintendent of Schools and the Chairman of the School Committee indicating that the six-three-three educational philosophy will prevail in Norwood. At that time the need was voted for an elementary school and a new junior high school.

It was voted on November 13 to place in the next special town meeting warrant a request for appointment of a committee of seven and appropriation of funds to provide preliminary plans and specifications for a sixteen-room elementary school at the Wilson Street site. It was also voted to recommend at the same town meeting an appropriation for preliminary plans and specifications for a new thirty-room junior high school adjacent to Father McAleer's Playground. It was decided to study the question of further addition to the Senior High School at a later date.

A letter was sent out to all Town Meeting members on December 4, explaining the committee's recommendations, as well as a report on December 30 of the Norwood School Housing Study Committee presenting detailed information and outlining the need for the new elementary and junior high schools.

Respectfully submitted,

JOHN A. ABDALLAH, Chairman
ALMON H. BRIDGES, JR.
JEAN R. BROWN
GRAFTON J. CORBETT, JR.
WILLIAM F. EGAN
EDMUND W. MULVEHILI
PAUL M. MURPHY
JOSEPH W. WALL
JOHN R. ZAHORSKY

ARTICLE 2. On a motion duly made and seconded, it was

VOTED: To accept the report as submitted.
On voice vote declared carried.

REPORT OF COMMITTEE TO APPOINT PERMANENT BUILDING CONSTRUCTION COMMITTEE

On January 3, 1966 Town Meeting voted to adopt a by-law set out in Article 10 of the Special Town Meeting called for on December 8, 1965, which provided for the chairmen of the Board of Selectmen and of the School Committee, together with the Moderator, to act as an appointing authority to appoint a committee of seven to serve as a permanent Building Construction Committee.

In compliance with this mandate, three meetings were held and the following committee appointed:

1. Justin C. Barton, 21 East Hoyle Street, Lawyer. To serve three years.
2. Walter J. Dempsey, 76 Prospect Street, Insurance Broker, Member of the Board of Selectmen and former chairman of the High School Addition Committee. To serve two years.
3. John J. Egan, 16 Deerfield Road, Electrical Engineer. Employed by Boston Edison Company as Chief of Electrical Operations. In charge of purchase of equipment and field construction work. To serve two years.
4. John P. Mogan, 65 Juniper Drive, Contractor. Former member of Planning Board and Finance Commission. To serve one year.
5. William A. Nickerson, 11 Inverness Road, Auditor and Accountant employed by a structural engineering company. To serve one year.
6. Edward H. Thompson, 9 Gardner Road, Civil Engineer. To serve three years.
7. Walter A. Blasenak, General Manager, who serves ex-officio as provided in the by-law and for an indefinite term.

In response to a newspaper invitation to submit names and qualifications, we received fifteen letters and twenty-one additional names were also received. All thirty-six names were considered and screened. This proved to be a difficult task because all persons were qualified in their own fields and could contribute to the work of the Committee. By weighing one consideration against the other, the above selection finally evolved.

The matter of terms of service was decided by drawing lots.

The appointments to the Committee are effective immediately and all terms will expire on May 1, 1966, but the entire Committee is hereby re-appointed as of May 1st, 1966 to serve for the terms set out above.

Respectfully submitted,

CHARLES L. RICH, Chairman
WILLIAM EGAN
WALTER J. GOTOVICH

REPORT OF PERSONNEL BOARD STUDY COMMITTEE

The Study Committee appointed by the Moderator submitted its report at the last Town Meeting. It was felt by this Committee that its primary responsibility was to study the advisability of the creation of a Personnel Board in the Town of Norwood to supplant the present system of establishing salaries. The Board submitted a unanimous recommendation that a Personnel Board be appointed in order to assure a more modern and impartial salary setting system. The advantages of a Personnel Board were enumerated to Town Meeting, but when a vote was taken the Town Meeting Members voted against the establishment of a Personnel Board.

The Study Committee feels that it is not their responsibility to "sell" the Town Meeting on the advisability of establishing a Personnel Board. The many factors involved were investigated and the Study Committee made a favorable recommendation which the Town Meeting chose not to follow. It is also the informal opinion of the Study Committee that there is not much support within the group of Town employees for the creation of a Personnel Board.

In view of these factors, the Study Committee feels that it has fulfilled its responsibility and hereby requests that it be dissolved.

Respectfully submitted,

PERSONNEL BOARD STUDY COMMITTEE
By STEPHEN TRAUDT, Chairman

ARTICLE 2. On motion of Thomas Curran, amended and seconded by Maurice Baker, it was

VOTED: That the Personnel Board Study Committee be dissolved with thanks.

On voice vote declared unanimously carried.

REPORT OF VETERANS FUND STUDY COMMITTEE

The Veterans Fund Study Committee, appointed subsequent to vote under Article 15 of the Special Town Meeting held on April 27, 1960 for the purpose of studying means for the disposition of the Veterans Memorial Building Fund wishes to submit the following progress report.

The Committee was reactivated in January of 1966 and has since held several meetings. The Committee is in agreement that the funds should be expended toward a World War II Memorial Community Center to be located at the site of the present Recreation Center building Civic) and to be an addition thereto. Old sketches have been revised and approximate building costs have been brought up to date. The fund would meet approximately one-third of the cost of constructing and furnishing.

The Committee has filed on behalf of the Town of Norwood, an application for a grant of two-thirds of the cost of construction, said application

being made to the Department of Housing and Urban Development of the Housing and Home Finance Agency of the Federal Urban Renewal Administration on March 4, 1966. Early action on this application is hoped for.

Respectfully submitted,

RICHARD E. READY
Acting Secretary

ARTICLE 2. On motion of Stephen T. Hefferan, duly seconded, by Maurice Baker, it was

VOTED: That the report of the Finance Commission and its recommendations with respect to appropriation estimates for the year 1966 be received and acted upon.

On voice vote declared carried.

ARTICLE 3. On Motion of Charles L. Rich, duly seconded by Mary G. Wilford, it was

VOTED: That the Town Treasurer and Collector of Taxes, as Collector of Taxes, be and hereby is authorized to use all means of collecting taxes which the Town Treasurer may use, according to law, when acting as Collector of Taxes.

ARTICLE 4. On motion of Charles L. Rich, duly seconded by Mary G. Wilford, it was

VOTED: That the Town Treasurer and Collector of Taxes, in his capacity as Town Treasurer, with the approval of the Selectmen, be and hereby is authorized to borrow money from time to time in anticipation of the revenue of the financial year beginning January 1, 1967, and to issue a note or notes therefor, payable within one year, and to renew any note or notes as may be given for a period of less than one year in accordance with Section 17, Chapter 44, of the General Laws.

On voice vote declared unanimously carried.

ARTICLE 5. A-1. On motion of Stephen T. Hefferan, duly seconded by Maurice Baker, it was

VOTED: That the following sums be raised by taxation and appropriated for the purposes indicated:

Salary of Clerk of Selectmen	$6,204.84
Incidentals	200.00
New Equipment	None
Legal Services — Town Counsel	2,500.00

On voice vote declared carried.

ARTICLE 5. A-2. On motion of Stephen T. Hefferan, duly seconded by Maurice Baker, it was

VOTED: That the following sums be raised by taxation and appropriated for the purposes indicated:

A-2. General Manager

Salaries	$40,496.44
Incidentals	3,400.00
New Equipment	625.00

ARTICLE 5. A-3. On motion of Stephen T. Hefferan, duly seconded by Maurice Baker, it was

VOTED: That the following sums be raised by taxation and appropriated for the purposes indicated:

A-3. Town Clerk and Accountant

Salaries	$58,327.89
Incidentals	3,925.00
New Equipment	735.00

On voice vote declared carried.

ARTICLE 5. A-4. On motion of Stephen T. Hefferan, duly seconded by Maurice Baker, it was

VOTED: That the following sums be raised by taxation and appropriated for the purposes indicated:

A-4. Town Treasurer and Collector of Taxes

Salaries	$58,294.86
Incidentals	6,636.00
New Equipment	300.00
Expense of foreclosure of tax titles	350.00
Certification of Bonds and Notes	2,500.00

On voice vote declared unanimously carried.

ARTICLE 5. A-5. On motion of Stephen T. Hefferan, duly seconded by Maurice Baker, it was

VOTED: That the following sums be raised by taxation and appropriated for the purposes indicated:

A-5. Assessors

Salaries	$25,594.22
Incidentals	3,850.00
New Equipment	225.00
Expense of Defense of Assessors under G. L. Capter 58A	800.00

On voice vote declared carried.

ARTICLE 5. A-6. On motion of Stephen T. Hefferan, duly seconded by Maurice Baker, it was

VOTED: That the following sums be raised by taxation and appropriated for the purposes indicated:

A-6. Engineering

Salaries	$59,682.20
Incidentals	2,425.00
New Equipment	2,800.00

On voice vote declared carried.

ARTICLE 5. A-7. On motion of Stephen T. Hefferan, duly seconded by Maurice Baker, it was

VOTED: That the following sums be raised by taxation and appropriated for the purposes indicated:

A-7. Law

Salary	$8,200.00
Incidentals	1,930.00

On voice vote declared carried.

ARTICLE 5. A-8. On motion of Stephen T. Hefferan, duly seconded by Maurice Baker, it was

VOTED: That the following sums be raised by taxation and appropriated for the purposes indicated:

A-8. Election and Registration

Salaries	$5,517.83
Incidentals	20,450.00
New Equipment	None

On voice vote declared carried.

ARTICLE 5. A-9. On motion of Stephen T. Hefferan, duly seconded by Maurice Baker, it was

VOTED: That the sum of $4,625.00 be raised by taxation and appropriated for the incidental expense of the Finance Commission.

On voice vote declared carried.

ARTICLE 5. A-10. On motion of Stephen T. Hefferan, duly seconded by Mauriee Baker, it was

VOTED: That the sum of $3,790.00 be raised by taxation and appropriated for the incidental expense of the Planning Board.

On voice vote declared carried.

ARTICLE 5. A-11. On motion of Stephen T. Hefferan, duly seconded by Maurice Baker, it was

VOTED: That the following sums be raised by taxation and appropriated for the purposes indicated:

A-11. Board of Appeal

Zoning Laws	$2,797.40
Building By-Law	340.00

On voice vote declared carried.

ARTICLE 5. A-12. On motion of Stephen T. Hefferan, duly seconded by Maurice Baker, it was

VOTED: That the following sums be raised by taxation and appropriated for the purposes indicated:

A-12. Maintenance and Repair of Municipal Building and Grounds

Maintenance and Repair of Building	$11,000.00
Salaries	16,754.00
Incidentals	14,550.00
New Equipment	None

On voice vote declared carried.

ARTICLE 5. A-13. On motion of Stephen T. Hefferan, duly seconded by Maurice Baker, it was

VOTED: That the sum of $4,400.00 be raised by taxation and appropriated for printing the annual town report.

On voice vote declared carried.

ARTICLE 5. A-14. On motion of Stephen T. Hefferan, duly seconded by Maurice Baker, it was

VOTED: That the sum of $9,115.00 be raised by taxation and appropriated for defraying incidental and other necessary expenses not otherwise provided for.

On voice vote declared carried.

ARTICLE 5. B-1. On motion of Stephen T. Hefferan, duly seconded by Maurice Baker, it, was

VOTED: That the sum of $433,275.71 be raised by taxation and the sum of $6,000.00 be transferred from the Parking Meter Receipts account and appropriated for the following purposes:

B-1. Police Department

Salaries	$383,059.46
Incidentals	25,445.00
Of which sum not more than $3,150.00 shall be for New Uniforms	
New Equipment	6,700.00
Maintenance and Control of Traffic	24,071.25

On voice vote declared carried.

ARTICLE 5. B-2. On motion of Stephen T. Hefferan, duly seconded by Maurice Baker, it was

VOTED: That the following sums be raised by taxation and appropriated for the purposes indicated:

B-2. Fire Department

Salaries	$382,623.04
Incidentals	17,760.00
Of which sum not more than $1,800.00 shall be for New Uniforms	
New Equipment	51,515.00
Maintenance of Police and Fire Station	11,664.20

On voice vote declared carried.

ARTICLE 5. B-3. On motion of Stephen T. Hefferan, duly seconded by Maurice Baker, it was

VOTED: That the sum of $19,500.00 be raised by taxation and appropriated for the Maintenance and Extension of the Fire Alarm System.

On voice vote declared carried.

ARTICLE 5. B-4. On motion of Stephen T. Hefferan, duly seconded by Maurice Baker, it was

VOTED: That the sum of $10,836.00 be raised by taxation and appropriated for Hydrant Service.

On voice vote declared carried.

ARTICLE 5. B-5. On motion of Stephen T. Hefferan, duly seconded by Maurice Baker, it was

VOTED: That the following sums be raised by taxation and appropriated for the purposes indicated:

B-5. Inspector of Buildings

Salaries	$8,766.64
Incidentals	1,100.00

On voice vote declared carried.

ARTICLE 5. B-6. On motion of Stephen T. Hefferan, duly seconded by Maurice Baker, it was

VOTED: That the sum of $400.00 be raised by taxation and appropriated for salary of Inspector of Animals.

On voice vote declared carried.

ARTICLE 5. B-7. On motion of Stephen T. Hefferan, duly seconded by Maurice Baker, it was

VOTED: That the following sums be raised by taxation and appropriated for the purposes indicated:

B-7. Sealer of Weights and Measures

Salary	$1,775.00
Incidentals	575.00

On voice vote declared carried.

ARTICLE 5. B-8. On motion of Stephen T. Hefferan, duly seconded by Maurice Baker, it was

VOTED: That the following sums be raised by taxation and appropriated for the purposes indicated:

B-8.	Town Game Warden	
	Salary	$200.00
	Incidentals	350.00

On voice vote declared carried.

ARTICLE 5. B-9. On motion of Stephen T. Hefferan, duly seconded by Maurice Baker, it was

VOTED: That the following sums be raised by taxation and appropriated for the purposes indicated:

B-9.	Insect Pest Extermination	
	Salaries	$441.00
	Incidentals	1,700.00

On voice vote declared carried.

ARTICLE 5. B-10. On motion of Stephen T. Hefferan, duly seconded by Maurice Baker, it was

VOTED: That the sum of $11,540.00 be raised by taxation and appropriated for the Care and Planting of Shade Trees and Dutch Elm Disease Control.

On voice vote declared carried.

ARTICLE 5. B-11. On motion of Stephen T. Hefferan, duly seconded by Maurice Baker, it was

VOTED: That the following sums be raised by taxation and appropriated for the purposes indicated:

B-11.	Dog Officer	
	Salary	$650.00
	Incidentals	325.00

On voice vote declared carried.

ARTICLE 5. C-1. On motion of Stephen T. Hefferan, duly seconded by Maurice Baker, it was

VOTED: That the following sums be raised by taxation and appropriated for the purposes indicated:

C-1.	Board of Health	
	Salaries	$53,579.69
	Incidentals	15,535.00
	Garbage Removal Contract	48,500.00
	New Equipment	3,350.00

On voice vote declared carried.

ARTICLE 5. C-2. On motion of Stephen T. Hefferan, duly seconded by Maurice Baker, it was

VOTED: That the following sums be raised by taxation and appropriated for the purposes indicated:

C-2. Sewers

Maintenance	$14,375.00
Of which amount the sum of $11,025.00 shall be for payroll wages.	
Particular Sewers	21,012.50
Sewer Construction	19,800.00

On voice vote declared carried.

ARTICLE 5. C-3. On motion of Stephen T. Hefferan, duly seconded by Maurice Baker, it was

VOTED: That the following sums be raised by taxation and appropriated for the purposes indicated:

C-3. Drains

Maintenance	$17,510.00
Of which amount the sum of $14,910.00 shall be for payroll wages	
Construction	2,300.00

On voice vote declared carried.

ARTICLE 5. C-4. On motion of Stephen T. Hefferan, duly seconded by Maurice Baker, it was

VOTED: That the sum of $38,000.00 be raised by taxation and appropriated for maintenance of Town Dump.

On voice vote declared carried.

ARTICLE 5. C-5. On motion of Stephen T. Hefferan, duly seconded by Maurice Baker, it was

VOTED: That the following sum be raised by taxation and appropriated for the purpose indicated:

C-5. Removal of Ashes and Rubbish	$23,101.25
Of which amount the sum of $22,601.25 shall be for payroll wages.	

On voice vote declared carried.

ARTICLE 5. D-1. On motion of Stephen T. Hefferan, duly seconded by Maurice Baker, it was

VOTED: That the following sums be raised by taxation and appropriated for the purposes indicated:

D-1. Public Works

Salaries	$39,505.50
Incidentals	10,310.00
New Equipment	23,980.00

On voice vote declared carried.

ARTICLE 5. D-2, 3, 4, 5. On motion of Stephen T. Hefferan, duly seconded by Maurice Baker, it was

VOTED: That the following sums be raised by taxation and appropriated for the purposes indicated:

D-2.	Garage Maintenance	$38,735.00
	Of which amount $15,435.00 shall be for payroll wages.	
D-3.	Vacations	13,014.54
D-4.	Pensions	16,480.18
D-5.	Sick Leave	9,870.00

On voice vote declared carried.

ARTICLE 5. E-1, 2, 3, 4, 5. On motion of Stephen T. Hefferan duly seconded by Maurice Baker it was

VOTED: That the following sums be raised by taxation and appropriated for the purposes indicated:

E-1.	Maintenance and Repairs	$104,650.00
	Of which amount the sum of $55,650.00 shall be for payroll wages.	
E-3.	Snow and Ice Removal	100,000.00
E-4.	Sidewalks	25,000.00
E-5.	Street Lighting	34,462.52

And be it further voted that the sum of $20,152.00 be raised by taxation and the sum of $23,928.32 be transferred from the money received from the State under Chapter 822 of the Acts of 1963 and appropriated for Highway Construction.

On voice vote declared carried.

ARTICLE 5. F. On motion of Stephen T. Hefferan, duly seconded by Maurice Baker, it was

VOTED: That the following sums be raised by taxation and appropriated for the purposes indicated:

F. Welfare

Administration — Salaries	$20,651.59
Administration — Incidentals	1,435.00
Relief	20,000.00
Disability Assistance	33,500.00
Aid for Dependent Children	32,500.00

Old Age Relief and Medical Assistance	188,000.00
Old Age — Incidentals	450.00

On voice vote declared carried.

ARTICLE 5. G-1, a. On motion of Stephen T. Hefferan, duly seconded by Maurice Baker, it was

VOTED: That the sum of $262,858.42 be raised by taxation and appropriated for Schools Administration Salaries.

On voice vote declared carried.

ARTICLE 5. G-1 b. On Motion of Stephen T. Hefferan, duly seconded by Maurice Baker, it was

VOTED: That the sum of $2,100,495.88 be raised by taxation and appropriated for schools instruction salaries.

On voice vote declared carried.

ARTICLE 5. G-1 c. On motion of Stephen T. Hefferan, duly seconded by Maurice Baker, it was

VOTED: That the following sum be raised by taxation and appropriated for the purpose indicated:

Custodial Salaries	$224,835.19

On voice vote declared carried.

ARTICLE 5. G-1 d. On motion of Stephen T. Hefferan, duly seconded by Maurice Baker, it was

VOTED: That the sum of $40,449.70 be raised by taxation and appropriated for Salaries, Auxiliary Agencies.

On voice vote declared carried.

ARTICLE 5. G-1 e. On motion of Stephen T. Hefferan, duly seconded by Maurice Baker, it was

VOTED: That the sum of $49,875.00 be raised by taxation and appropriated for Cafeteria Salaries.

On voice vote declared carried.

ARTICLE 5. G-2. On motion of Stephen T. Hefferan, duly seconded by Maurice Baker, it was

VOTED: That the sum of $502,200.00 be raised by taxation and appropriated for the following purposes:

Administration	$ 11,700.00
Instruction Supplies and Textbooks	98,500.00
Custodial Supplies	8,000.00
Auxiliary Agencies	5,000.00
Utilities	78,000.00
Continuing Fees and Services	44,500.00

Revolving Fund — Athletic Association	23,000.00
Revolving Fund — Lunch Program	5,500.00
Maintenance of Buildings	80,000.00
Repairs and Replacements	20,000.00
Maintenance of Grounds	18,000.00
Transportation	110,000.00

On voice vote declared carried.

ARTICLE 5. G-3. On motion of Stephen T. Hefferan, duly seconded by Maurice Baker, it was

VOTED: That the following sum be raised by taxation and appropriated for the purpose indicated:

New Equipment ..... $ 12,000.00

On voice vote declared carried.

ARTICLE 5. G-4. On motion of Stephen T. Hefferan, duly seconded by Maurice Baker, it was

VOTED: That the sum of $1,500.00 be raised by taxation and appropriated for Out-of-State travel.

On voice vote declared carried.

ARTICLE 5. H-1. On Motion of Stephen T. Hefferan, duly seconded by Robert Wohler, it was

VOTED: That the sum of $1,874,685.11 be taken from the receipts of the Electric Light Department and appropriated for the following purposes:

H-1. Electric Light Department

Operation and Maintenance Expense	$1,451,592.20
Adminstrative, Customer and General Expense	147,159.19
Depreciation	132,348.78
New Construction	143,584.94

And be it further voted that the Town Treasurer with the approval of the Selectmen be and hereby is authorized to borrow the sum of $200,000.00 under the authority of Clause 8, Section 8 of Chapter 44 of the General Laws, and to issue bonds or notes therefor payable within four years from the date of issue of the first bond or note; said sum is hereby appropriated for Light Construction.

On standing vote, Voting Yes, 117; voting No, 0.

Motion declared carried.

ARTICLE 5. H-2. On motion of Stephen T. Hefferan, duly seconded by Robert Wohler, it was

VOTED: That the following sums be raised by taxation and appropriated for the purposes indicated:

H-2. Water Department

Maintenance and Operation	$102,150.20
Of which amount the sum of $57,500.20 shall be for payroll wages.	
Construction	18,400.00
Of which amount the sum of $16,000.00 shall be for Water Service Connections.	

On voice vote declared carried.

ARTICLE 5. I. On motion of Stephen T. Hefferan, duly seconded by Robert Wohler, it was

VOTED: That the sum of $116,757.95 be raised by taxation and the sum of $1,576.27 be transferred from the funds received for Dog Licenses from Norfolk County and the sum of $6,224.50 be transferred from State Aid for Free Public Libraries and appropriated for the following purposes:

Salaries	$80,273.72
Incidentals	42,230.00
New Equipment	320.00
Maintenance and Repair of Library Buildings	1,735.00

On voice vote declared carried.

ARTICLE 5. J-1. On motion of Stephen T. Hefferan, duly seconded by Robert Wohler, it was

VOTED: That the following sums be raised by taxation and appropriated for the purposes indicated:

J-1. Parks Maintenance

Salaries	$4,410.00
Incidentals	9,450.00

On voice vote declared carried.

ARTICLE 5. J-2. On motion of Stephen T. Hefferan, duly seconded by Robert Wholer, it was

VOTED: That the following sums be raised by taxation and appropriated for the purposes indicated:

J-2. Playgrounds

Salaries	$18,742.50
Incidentals	24,530.00
Improvement	9,253.00

On voice vote declared carried.

ARTICLE 5. J-3. On motion of Stephen T. Hefferan, duly seconded by Robert Wholer, it was

VOTED: That the sum of $52,335.90 be raised by taxation and appropriated for the following purposes:

J-3. Recreation

Salaries	$44,085.90
Incidentals	8,250.00
New Equipment	None

On voice vote declared carried.

ARTICLE 5. K1. On motion of Stephen T. Hefferan, duly seconded by Joseph Flynn, it was

VOTED: That the sum of $97,503.16 be raised by taxation and appropriated for the following purposes:

K-1. Cemeteries-Maintenance

Salaries	$77,872.66
Incidentals	13,935.50
New Equipment	5,695.00

On voice vote declared carried.

ARTICLE 5. K-2. The following motion was offered by Stephen T. Hefferan, duly seconded by Maurice Baker,

That the sum of $45,450.00 be transferred from Cemetery Available Receipts and appropriated for the following purposes:

Incidentals	$10,450.00
New 3 Bay Garage	35,000.00

And be it further voted that the appropriation of $35,000.00 for a new 3 Bay Garage be made available to the Permanent Building Construction Committee which is hereby authorized and directed to construct the said building.

Motion not acted upon.

K-2. On an amended motion offered by James J. Drummey, duly seconded by Maurice Baker, it was

VOTED: To amend the Finance Commission's motion by striking out the figure $35,000.00 and substitute the figure $3,000.00 for plans and report back to future special town meeting for further approval as to location and architecture. Committee to consider alternate locations on the site; and that the $3,000.00 be made available to the Permanent Building Construction Committee for the above purposes.

Salaries	None
Incidentals	$10,450.00
Plans for 3 Bay Garage	3,000.00
	$13,450.00

On voice vote carried as amended.

ARTICLE 5. L. On motion of Stephen T. Hefferan, duly seconded by Maurice Baker, it was

VOTED: That the following sums be raised by taxation and appropriated for the purposes indicated:

L. Veterans Benefits

Salaries	$10,059.54
Incidentals	49,900.00
New Equipment	175.00

On voice vote declared carried.

ARTICLE 5. M. On motion of Stephen T. Hefferan, duly seconded by Maurice Baker, it was

VOTED: That the following sums be raised by taxation and appropriated for the purposes indicated:

Contributory Retirement Pension Accumulation Fund	$123,772.55
Expense of Contributory Retirement Board	3,700.00

On voice vote declared carried.

ARTICLE 5. N. On motion of Stephen T. Hefferan, duly seconded by Maurice Baker, it was

VOTED: That the following sums be raised by taxation and appropriated for the purposes indicated:

Interest Requirements	$ 93,660.30
Bonds and Notes due in 1966	446,300.00

On voice vote declared carried.

ARTICLE 5. O. On motion of Stephen T. Hefferan, duly seconded by Maurice Baker, it was

VOTED: That the sum of $20,000 be raised by taxation and appropriated to meet the expense of insurance premiums on town property.

On voice vote declared carried.

ARTICLE 5. P. On motion of Stephen T. Hefferan, duly seconded by Maurice Baker, it was

VOTED: That there be raised by taaxtion and appropriated the sum of $55,000.00 as Reserve Fund for the year 1966.

On voice vote declared carried.

ARTICLE 5. Q. On motion of Stephen T. Hefferan, duly seconded by Maurice Baker, it was

VOTED: That the sum of $400.00 be raised by taxation and appropriated to meet the expense of the Norwood Municipal Airport.

On voice vote declared carried.

ARTICLE 5. R. On motion of Stephen T. Hefferan, duly seconded by Maurice Baker, it was

VOTED: That the following sums be raised by taxation and appropriated for the purposes indicated:

Expense of Commission to Promote Bunsiness and Industry	$1,000.00
Observance of Memorial Day	2,800.00
Observance of Fourth of July	2,000.00
Expense of Christmas Decorations	3,000.00
Carillon Concerts	500.00
Expense of Civil Defense	15,650.00
Expense of Capital Outlay Committee	500.00
Expense of 100th Anniversary Committee	1,000.00
Expense of Conservation Commission	500.00

On voice vote declared carried.

ARTICLE 6. On motion of Stephen T. Hefferan, duly seconded by Robert Wholer, it was

VOTED: That the sum of $1,000.00 be raised by taxation and appropriated to employ district or other nurses and to provide hospital services.

On voice vote declared carried.

ARTICLE 7. On motion of Stephen T. Hefferan, duly seconded by Maurice Baker, it was

VOTED: That the sum of $8,070.31 be raised by taxation and appropriated to meet overdrafts and unpaid bills incurred prior to December 31, 1965.

On voice vote declared carried.

ARTICLE 8. On motion of Stephen T. Hefferan, duly seconded by Maurice Baker, it was

VOTED: That the Board of Assessors be and hereby are authorized to apply from Free Cash in the treasury in offset to the amount appropriated to be raised by taxation for the current financial year, the sum of $200,000.00.

On voice vote declared carried.

ARTICLE 9. On motion of Stephen T. Hefferan, duly seconded by Maurice Baker, it was

VOTED: That the sum of $3,600.00 be raised by taxation and appropriated for the following purposes:

Post 70 American Legion	$720.00
Post 2452 Veterans of Foreign Wars	720.00
Norfolk County Marine Corps League of Norwood	720.00
Chapter 90 Disabled American Veterans	720.00
Amvets 153 of Norwood	720.00

On voice vote declared carried.

ARTICLE 10. On motion of Stephen T. Hefferan, duly seconded by Maurice Baker, it was

VOTED: That the sum of $6,000.00 be raised by taxation and appropriated to meet the cost of Chapter 90, Highway Maintenance.

On voice vote declared carried.

ARTICLE 11. On motion of Stephen T. Hefferan, duly seconded by Maurice Baker, it was

VOTED: That the sum of $31,500.00 be raised by taxation and the sum of $10,500.00 be transferred from the reimbursement received from the state under Chapter 822 of the Acts of 1963 and appropriated to meet the cost of the town, state and county share of Chapter 90 Highway Construction. The reimbursement from the state and county is to be credited upon its receipt to the surplus revenue account.

On voice vote declared carried.

ARTICLE 12. On motion of Stephen T. Hefferan, duly seconded by Maurice Baker, it was

VOTED: That the sum of $20,000.00 be raised by taxation and appropriated for the purpose of maintaining the insurance fund to pay Workmen's Compensation.

On voice vote declared carried.

ARTICLE 13. On motion of Stephen T. Hefferan, duly seconded by Maurice Baker, it was

VOTED: That the sum of $70,000.00 be raised by taxation and appropriated for the purpose of paying part of the premiums for group life insurance, accident, hospitalization, medical and surgical insurance for certain employees and their dependents under the provisions of General Laws, Chapter 32B.

On voice vote declared carried.

ARTICLE 14. On motion of Stephen T. Hefferan, duly seconded by Maurice Baker, it was

VOTED: That the sum of $200,000.00 be transferred from Surplus Revenue and appropriated for the Stabilization Fund.

On voice vote declared carried.

ARTICLE 15. On motion of Stephen T. Hefferan, duly seconded by Maurice Baker, it was

VOTED: That the sum of $130,096.17 be raised by taxation and appropriated to meet the capital and operating costs in connection with the Blue Hills Regional High School assessed to the Town for the current year.

On voice vote declared carried.

ARTICLE 16. On motion of Charles L. Rich, duly seconded by Mary G. Wilford, it was

VOTED: That the Moderator be and hereby is authorized and directed to appoint a committee consisting of the Selectmen and six registered voters to review the boundaries of the districts into which the Town of Norwood has been divided, and, if need be, to wholly or partly revise such boundaries. Such committee to report to a Special Town Meeting to be held in September of 1966.

On voice vote declared carried.

ARTICLE 17. On motion of Charles L. Rich, duly seconded by Mary G. Wilford, it was

VOTED: To accept the provisions of General Laws, Chapter 40, Section 6J, to permit the Town to appropriate money for the purchase of stormy weather work clothes, including rubber boots and other work clothes for its employees.

On voice vote declared carried.

ARTICLE 18. On motion of Charles L. Rich, duly seconded by Mary G. Wilford, it was

VOTED: To accept the provisions of General Laws, Chapter 40, Section 6B as amended, which would permit the Town to appropriate funds for the purchase of police and fire fighters uniforms and other outer clothing.

On voice vote declared carried.

Meeting dissolved.

A True Record.

Attest: BARTLEY W. CONNOLLY
Town Clerk and Accountant

COMMONWEALTH OF MASSACHUSETTS

SPECIAL TOWN MEETING WARRANT

TOWN OF NORWOOD

Norfolk ss.

To either of the Constables in the Town of Norwood in said County, Greetings:

In the name of the Commonwealth of Massachusetts, you are hereby required to notify and warn the inhabitants of the Town of Norwood qualified as the law requires to vote in town affairs to meet in the Auditorium of the Norwood Senior High School on Nichols Street in said Town on Thursday, June 2, 1966 at 7:30 o'clock in the afternoon, to notify and warn the Town Meeting Members to meet and act at said time and place on the following articles, namely:

ARTICLE 1. To see if the Town will vote at authorize the Selectmen to purchase, or take by eminent domain, slope easements in connection with the reconstruction of Nichols Street shown as shaded areas on a plan entitled, "Plan of Land in Norwood, Mass., Showing Slope Easements Taken for Highway Purposes on Nichols Street," dated March 15, 1966, R. A. Hamilton, Town Engineer (2 sheets), a copy of which is available for inspection at the Town Clerk's office.

ARTICLE 2. To see if the Town will vote to designate as cemetery land under the control of the Cemetery Department, a parcel of land bounded easterly by Winter Street, southerly by Bellevue Avenue, westerly by High School Land and Water Department land on which standpipes are located, and northerly by other cemetery land, or take any other action in the matter.

ARTICLE 3. To see if the Town will vote to accept and allow as new Town ways, as laid out and reported by the Board of Selectmen, the following:

1. Burnley Road, from Surrey Road to Malvern Road, to be known as Burnley Road.
2. Canterbury Drive, from Sherwood Drive to Nottingham Drive, to be known as Canterbury Drive.
3. Kettering Road, from Surrey Road to Burnley Road, to be known as Kettering Road.
4. Malvern Road, from Westover Parkway to Albemarle Road, to be known as Malvern Road.
5. Norwich Road, from Devon Road to Yarmouth Road, to be known as Norwich Road.
6. Oakleigh Road, from Devon Road to Yarmouth Road, to be known as Oakleigh Road.
7. Pembroke Road, from Yarmouth Road to Devon Road, to be known as Pembroke Road

ARTICLE 4. To see if the Town will vote to amend the general by-laws of the Town by amending Article I, Section 2, by striking out "1½ per cent" and inserting in place thereof "one (1) per cent," or take any other action in the matter. (This article pertains to decreasing Town Meeting Membership.)

ARTICLE 5. To see if the Town will vote to amend Sections three and four of Article XI of the Town general by-laws by striking out the figure $1,000., wherever it appears and inserting in place thereof the figure $2,000., or take any other action in the matter.

ARTICLE 6. To see if the Town will vote to accept the provisions of Massachusetts General Laws Chapter 147, Section 10F, providing for the appointment of parking control officers, or take any other action in the matter.

ARTICLE 7. To see what sum of money the Town will vote to raise and appropriate for salaries and uniforms for parking control officers, or take any other action in the matter.

ARTICLE 8. To see if the Town will vote to accept the provisions of Massachusetts General Laws, Chapter 90, Section 20C, providing for the regulation of parking and the processing of parking violations, or take any other action in the matter.

ARTICLE 9. To see what sum of money the Town will vote to raise and appropriate for electric light department construction.

ARTICLE 10. To see what sum of money the Town will vote to raise and appropriate for sidewalk construction.

ARTICLE 11. To see what sum of money the Town will vote to raise and appropriate for highway construction.

ARTICLE 12. To see what sum of money the Town will vote to raise and appropriate for the purchase of new equipment for the Public Works Department.

ARTICLE 13. To see what sum of money the Town will vote to raise and appropriate to do site work on Town-owned land off Everett Street.

ARTICLE 14. To see if the Town will vote to authorize the Selectmen to purchase a parcel of land for conservation purposes (under General Laws, Chapter 132A, Section 11, and General Laws, Chapter 40, Section 8C) located on the easterly side of Sumner Street along Traphole Brook and being shown as Lot 602A on a plan entitled, "Plan of Land in Norwood, Mass., dated April 18, 1966, Norwood Engineering Co., Inc.," a copy of which is on file at the Town Clerk's office, and to raise and appropriate funds for this purpose, or take any other action in the matter. (On petition of the Conservation Commission.)

ARTICLE 15. To see if the Town will vote to authorize and instruct the Permanent Building Construction Committee to procure preliminary plans and estimates for the construction of the World War II Memorial Community Center, to be constructed as an addition to the present Recreation Center building on town-owned land at Washington and Winter Streets, and to raise and appropriate a certain sum of money for this purpose, or take any other action in the matter. (On petition of the Veterans Memorial Fund Study Committee.)

ARTICLE 16. To see if the Town will vote to accept the money in the Veterans' Memorial Building Fund to be used, together with additional Town funds, for the erection of the aforementioned World War II Memorial Community Center. The vote on this article will be subject to the approval of the Office of the Attorney General of the Commonwealth if such approval is necessary insofar as there is change in the original plan for said memorial. (On petition of the Veterans Memorial Fund Study Committee.)

ARTICLE 17. To see if the Town will vote to amend the existing Zoning Map by altering the district boundaries with respect to that portion of the present Manufacturing District, namely that area bounded as follows:

Beginning at a point on the southerly line of Access Road, said point being southeasterly, easterly and northeasterly by a curve of a radius of 382.45 feet and a distance of 212.98 feet; and S. 88° 14' 02" E a distance of 744.80 feet from the point of curvature of the southerly sideline of Access Road with the easterly line of Neponset Street; thence running S. 00° 07" 56" E. a distance of 210.84 feet; thence running S. 09° 26' 06" E. a distance of 1124.41 feet along a line parallel to and 990 feet easterly of the easterly line of Neponset Street; thence running southeasterly by a curve of a radius of 575.00 feet, a distance of 269.46 feet; thence running S. 36° 17' 06" a distance of 1277.18 feet along a line 1000.00 feet northeasterly and parallel to the northline of Neponset Street, to a point on the centerline of Meadow Street; thence running N 86° 47' 54" E. a distance of 110.90 feet along the centerline of Meadow Street; thence running N. 03° 18' 37" W. a distance of 1139.44 feet; thence running N. 58° 46' 47" W. a distance of 659.99 feet; thence running N. 35° 40' 51" W. a distance of 619.19 feet; thence running N. 09° 43' 15" W. a distance of 520.00 feet; thence running N. 32° 14' 02" W. a distance of 120.00 feet; thence running southwesterly along the southerly line of Access Road by a curve of a radius of 382.45 feet and a distance of 13.97 feet to a point, said point being the point of beginning of this description, by withdrawing said portion from Manufacturing and establishing same as Single Residence. (On petition of the Norwood Planning Board.)

ARTICLE 18. To see if the Town will vote to amend the existing Zoning Map by altering the district boundaries with respect to that portion of the present Manufacturing District, namely that area bounded as follows:

Beginning at a point on the centerline of Warren Street extended southerly, said point being respectively S. 70° 44' 43" E. a distance of 12.91 feet, S. 71° 33' 02" E a distance of 83.26 feet, S. 69° 41' 31" E. a distance of 150.00 feet, and northeasterly by a curve of a radius of 1339.73 feet, a distance of 60.62 feet from a point on a stone bound, said point being the point of curvature of the easterly line of Washington Street; thence running S. 70° 44' 43" E. a distance of 188.49 feet; thence running S. 19° 07' 00" W. a distance of 189.85 feet, thence running N. 71° 18' 28" W. a distance of 176.36; thence running N. 15° 29' 34" E. a distance of 191.99 feet along said centerline of Warren Street extended, to a point, said point being the point of beginning of this description, by withdrawing said portion from Manufacturing and establishing same as Business. (On petition of the Norwood Planning Board.)

ARTICLE 19. To see if the Town will vote to amend the existing Zoning Map by altering the district boundaries with respect to that portion of the present General Residence District, namely that area bounded as follows:

Beginning at a point on the centerline of Prospect Street, said point being at the extension of the westerly sideline of Chestnut Street; thence

running northeasterly along the centerline of Prospect Street a distance of 1352 feet more or less; thence running northeasterly, easterly and southeasterly by a curve of a radius of 400.00 feet and a distance of 288 feet more or less; thence running southwesterly along the centerline of Washington Street a distance of 1508 feet more or less; thence turning and running northwesterly a distance of 30.00 feet to a point on the westerly line of Washington Street, said point being the beginning of a property line; thence continuing Northwesterly along the property line a distance of 163.79 feet; thence turning and running northeasterly a distance of 17.26 feet along a property line; thence turning and running northwesterly by two courses, 141.59 feet and 122.84 feet, respectively, along two property lines; thence turning and running southwesterly along a property line a distance of 99.01 feet to a point on the easterly line of George Street; thence running southwesterly a distance of 23.00 feet to a point on the centerline of George Street; thence turning and running northwesterly along the centerline of George Street a distance of 120 feet more or less to a point on the centerline of Fulton Street; thence turning and running southwesterly a distance of 202 feet more or less to a point on the centerline of Howard Street; thence turning and running northeasterly along the centerline of Howard Street a distance of 120 feet more or less; thence turning and running northwesterly a distance of 20.00 feet to a point on the westerly line of Howard Street, said point being the beginning of a property line; thence continuing northwesterly along the property line a distance of 15 feet; thence running northwesterly along the rear property line of several lots a distance of 545 feet more or less to a point on another property line; thence turning northeasterly and running along a property line a distance of 137.18 feet to a point on the westerly line of Chestnut Street; thence turning and running northwesterly along the westerly line of Chestnut Street a distance of 337.65 feet to a point on the southerly line of Prospect Street; thence continuing northwesterly along the extension of the westerly sideline of Chestnut Street a distance of 22.50 feet to the point of beginning of this layout, by withdrawing said portion from General Residence and establishing same as Single Residence. (On petition of the Norwood Planning Board.)

ARTICLE 20. To see if the Town will vote to amend the existing Zoning Map by altering the district boundaries with respect to that portion of the present Manufacturing District, namely that area bounded as follows:

Beginning at a point on a stone bound in the southerly line of Willow Street, said point being the point of tangency of curve on the southerly line of Lenox Street; thence running S 32° 04' 00" E. a distance of 104 feet more or less by the southerly line of Willow Street; thence running N. 17° 31' 00"E. a distance of 260 feet more or less; thence running N. 26° 29' 00" E. a distance of 102 feet more or less; thence running N. 33° 38' 00" E. a distance of 57 feet more or less; thence running N. 30° 58' 00" E. a distance of 205 feet more or less; thence running N. 22° 48' 00" E. a distance of 125 feet more or less; thence running N. 19° 28' 00" E. a distance of 226 feet more or less; thence running N. 14° 12' 00" E. a distance of 98 feet more or less; thence running N. 7° 18' 00" E. a distance of 431 feet more or

less; thence running N. 2° 47' 00" E. a distance of 188 feet more or less; thence running N. 6° 03' 00" W. a distance of 87 feet more or less; thence running N. 11° 36' 00" W. a distance of 86 feet more or less; thence running N. 88° 41' 00" W. a distance of 71.20 feet; thence running N. 1° 18' 50" E. a distance of 179 feet more or less; to a point on the centerline of Cross Street; thence running N. 87° 36' 30" W. a distance of 128 feet more or less along the centerline of Cross Street to a point on the extension of the easterly sideline of Lenox Street; thence turning and running southeasterly by a curve of a radius of 600.00 feet distances of 55 feet more or less along the extension of the easterly sideline of Lenox Street and 47.15 feet respectively by the easterly sideline of Lenox Street; thence running S. 14° 32' 50" E. a distance of 83.77 feet by the easterly sideline of Lenox Street; thence running southeasterly, southerly, and southwesterly by a curve of a radius of 800.00 feet and a distance of 292.44 feet by the easterly sideline of Lenox Street; thence running S. 6° 23' 50" W. distances of 280.11 feet 75.07 feet by Lenox Avenue, and 43.99 feet, respectively by the easterly sideline of Lenox Street; thence running southwesterly by a curve of a radius of 660.00 feet and a distance of 146.49 feet by the easterly sideline of Lenox Street; thence running S. 19° 06' 50" W. distances of 59.54 feet by the easterly sideline of Lenox Street and 90.10 feet respectively by Allen Road; thence running southwesterly by a curve of a radius of 1060.00 feet and a distance of 150.16 feet by the easterly sideline of Lenox Street; thence running S. 27° 13' 50" W. distances of 36.72 feet, 90.86 feet by Hillside Avenue, 305.57 feet, and 105 feet more or less, respectively by the easterly sideline and sideline extended of Lenox Street to a point on the southerly line extended of Willow Street, thence running S. 32° 04' 00" E. a distance of 115 feet more or less by the southerly line extended of Willow Street to a point on a stone bound said point being the point of beginning of this layout, by withdrawing said portion from Manufacturing and establishing same as General Residence. (On petition of the Norwood Planning Board.)

ARTICLE 21. To see if the Town will vote to amend the Zoning By-Laws by amending:

1. Section 4, Table A., use Item, A Dwellings — 4 of the Zoning By-laws by striking out the words "Provided that in a G District, no full dwelling unit shall be above the second floor" and inserting in place thereof the following: "provided that in a G District, no dwelling shall be built having more than two dwelling units and the word 'yes' in Column GA applies only to the A district for dwellings containing 3 or more dwelling units."

2. Section 11, Table B, Required Lot Area under District G of the Zoning By-Law by striking out the words "2 acres and not less than 4000 square feet per dwelling unit for all units on the lot in buildings for 3 or more families" so that the Required Lot Area under G shall read as follows: "7500 square feet for each dwelling unit in a double or duplex house; 10,000 square feet for each detached one family house." (On petition of the Norwood Planning Board.)

ARTICLE 22. To see what sum of money the Town will vote to raise and appropriate for administration expense of the Permanent Building Construction Committee.

ARTICLE 23. To see what sum of money the Town will vote to raise and appropriate for a survey revising pumping at the Ellis Avenue Pumping Station, or take any other action in the matter.

ARTICLE 24. To see what sum of money the Town will vote to raise and appropriate for the lighting of the basketball court at the Civic Recreation Center, or take any other action in the matter.

And you are directed to serve this warrant by posting attested copies thereof in ten public places in this town seven days at least before the time and day of said meeting. Hereof fail not and make due return of this warrant with your doings thereon to the Selectmen on or before the day and time of said meeting.

Given under our hands at Norwood this 17th day of May, A.D. 1966.

CHARLES L. RICH
JOHN A. ABDALLAH
WALTER J. DEMPSEY
JOSEPH F. CURRAN
HARRY B. BUTTERS
Selectmen of Norwood

Norwood, Norfolk, ss. May 26, 1966

By virtue of the within warrant, I have posted the same as directed. The posting was completed Wednesday, May 25, 1966.

JAMES F. LYDEN
Constable, Town of Norwood

A True Record

Attest: BARTLEY W. CONNOLLY
Town Clerk and Accountant

COMMONWEALTH OF MASSACHUSETTS

SPECIAL TOWN MEETING
June 2, 1966

Norfolk, ss. Town of Norwood

In pursuance with the foregoing warrant, the inhabitants of the Town of Norwood, and the Town Meeting Members qualified to vote in elections and town affairs met in the Auditorium of the Norwood Senior High School on Nichols Street in said Town of Thursday, June 2, 1966 at 7:30 o'clock in the afternoon. The meeting was opened with a prayer by Rev. Edwin W. Grilley, Jr.

The meeting was called to order by the Moderator Walter J. Gotovich. The warrant calling the meeting was read by Town Clerk and Accountant Bartley W. Connolly. Tellers being appointed and sworn, the following action was taken on the articles of the foregoing warrant:

ARTICLE 1. On motion of Charles L. Rich, duly seconded by John A. Abdallah, it was

VOTED: That the Selectmen be and hereby are authorized to purchase, or take by eminent domain, slope easements in connection with the reconstruction of Nichols Street shown as shaded areas on a plan entitled, "Plan of Land in Norwood, Mass., Showing Slope Easements Taken for Highway Purposes on Nichols Street," dated March 15, 1966, R. A. Hamilton, Town Engineer, (2) sheets.

On voice vote declared unanimously carried.

ARTICLE 2. On motion of Charles L. Rich, duly seconded by John A. Abdallah, it was

VOTED: To designate as cemetery land under the control of the Cemetery Department, the town-owned land bounded easterly by Winter Street, southerly by Bellevue Avenue, westerly by High School land and land of the Water Department, and northerly by other cemetery land.

On voice vote declared unanimously carried..

ARTICLE 3. On motion of Charles L. Rich, duly seconded by John A. Abdallah it was

VOTED: That the Town vote to accept and allow as new Town ways, as laid out and reported by the Board of Selectmen, the following:

1. Burnley Road, from Surrey Road to Malvern Road, to be known as Burnley Road.
2. Canterbury Drive, from Sherwood Drive to Nottingham Drive, to be known as Canterbury Drive.
3. Kettering Road, from Surrey Road to Burnley Road, to be known as Kettering Road.
4. Malvern Road, from Westover Parkway to Albemarle Road, to be known as Malvern Road.
5. Norwich Road, from Devon Road to Yarmouth Road, to be known as Norwich Road.
6. Oakleigh Road, from Devon Road to Yarmouth Road, to be known as Oakleigh Road.
7. Pembroke Road, from Yarmouth Road to Devon Road, to be known as Pembroke Road.

ARTICLE 4. A motion was submitted by Charles L. Rich, duly seconded by John A. Abdallah.

That Section 2 of Article 1 of the Town general by-laws be amended by striking out "1½ per cent" and inserting in place thereof "one (1) per cent."

This article was not acted upon.

A motion was offered by Francis Wisgirda, seconded by Eugene Doherty:

That the motion of Board of Selectmen be amended by striking out the one per cent and inserting in place thereof one and one-quarter per cent.

On voice vote, motion lost.

On amended motion offered by George M. Ruboy, duly seconded by Channing Souther, it was

VOTED: That the Board of Selectmen be and they are hereby instructed to pursue such legislative action as is required to enlarge Town Meeting to a membership of 300.

On voice vote declared carried.

ARTICLE 5. On motion of Charles L. Rich, duly seconded by John A. Abdallah, it was

VOTED: That Sections three and four of Article XI of the Town general by-laws be amended by striking out the figure $1,000 wherever it appears and inserting in place thereof the figure $2,000.

On voice vote declared carried.

ARTICLE 6. On motion of Charles L. Rich, duly seconded by Justin C. Barton, it was

VOTED: That the provisions of Massachusetts General Laws, Chapter 147, Section 10F regarding the appointment of parking control officers be and hereby are accepted.

On voice vote motion declared lost.

ARTICLE 7. On motion of Stephen T. Hefferan, duly seconded by David F. Curley, it was

VOTED: Indefinite Postponement.

On voice vote declared carried.

ARTICLE 8. On motion of Charles L. Rich, duly seconded by Justin C. Barton, it was

VOTED: That the provisions of Massachusetts General Laws, Chapter 90, Section 20C regarding the regulation of parking and the processing of parking violations be and hereby are accepted.

On voice vote declared unanimously carried..

ARTICLE 9. On motion of Stephen T. Hefferan, duly seconded by Charles L. Rich, it was

VOTED: That the sum of $3,304.00 be transferred from Surplus Revenue and appropriated for electric light department construction.

On voice vote declared unanimously carried.

ARTICLE 10. On motion of Stephen T. Hefferan, duly seconded by John V. Sherry, it was

VOTED: That the sum of $20,000.00 be transferred from Surplus Revenue and appropriated for sidewalk construction.

On voice vote declared carried.

ARTICLE 11. On motion of Stephen T. Hefferan, duly seconded by Charles L. Rich, it was

VOTED: That the sum of $18,000.00 be transferred from funds to be received from the State under the provisions of Chapter 679 of the Acts of 1965 and the sum of $1,316.00 be transferred from Surplus Revenue and appropriated for highway construction.

On voice vote was declared carried.

ARTICLE 12. On motion of Stephen T. Hefferan, duly seconded by Charles L. Rich, it was

VOTED: That the sum of $10,000.00 be transferred from Surplus Revenue and appropriated for the purchase of new equipment for the Public Works Department.

On standing vote, Voting Yes, 62; No, 38.
Motion declared carried.

On motion duly made and seconded, it was voted to adjourn the meeting to Wednesday, June 8, 1966 at 7:30 P.M. at the Junior High School Auditorium. It was further declared that Article 13 through Article 24 be acted upon at the adjourned session.

On voice vote declared carried.

Attest: BARTLEY W. CONNOLLY
Town Clerk and Accountant

A True Record.

ADJOURNED SPECIAL TOWN MEETING
TOWN OF NORWOOD

Pursuant to the provisions of the by-laws of the Town of Norwood, notice is hereby given that at the Special Town Meeting of the inhabitants of the Town of Norwood held on Thursday evening, June 2, 1966, it was voted that the meeting stand adjourned to meet at 7:30 o'clock in the afternoon on Wednesday, June 8, 1966 at the Junior High School Auditorium.

It was further voted that Article 13 through Article 24 be laid on the table and acted upon at the adjourned session of this meeting.

BARTLEY W. CONNOLLY
Town Clerk and Accountant

Norwood, Norfolk, ss. June 6, 1966

By virtue of the within notice I have posted the same as directed. The posting was completed Friday, June 3, 1966 at 5:00 P. M.

JAMES F. LYDEN
Constable, Town of Norwood

Attest: BARTLEY W. CONNOLLY
Town Clerk and Accountant

A True Record.

COMMONWEALTH OF MASSACHUSETTS

Norfolk, ss. Town of Norwood

In pursuance with the foregoing notice, the inhabitants of the Town of Norwood and the Town Meeting Members qualified to vote in elections and Town affairs, met in the Junior High School Auditorium on Washington Street in said Town on Wednesday, June 8, 1966 at 7:30 P. M.

The meeting was called to order by the Moderator, Walter J. Gotovich. The warrant calling the meeting was read by Town Clerk and Accountant, Bartley W. Connolly. Tellers being appointed and sworn, the following action was taken on the articles of the foregoing warrant:

ARTICLE 13. On motion of Stephen T. Hefferan, duly seconded by Channing Souther, it was

VOTED: That the sum of $7,500.00 be transferred from Surplus Revenue and appropriated to do site work on Town-owned land off Everett Street.

On standing vote, Voting Yes, 59; No, 34.

Motion declared carried.

ARTICLE 14. On motion of Stephen T. Hefferan, duly seconded by James J. Drummey, it was

VOTED: That there be appropriated by transfer from surplus revenue the sum of $13,500.00 to the conservation fund of the Conservation Commission, and the Commission is authorized to expend from the conservation fund $13,000.00 for the purchase of the land located on the easterly side of Sumner Street along Traphole Brook and being shown as Lot 602A on a plan entitled, "Plan of Land in Norwood, Mass., dated April 18, 1966, Norwood Engineering Co., Inc.", containing 136,308 square feet. This land to be used for the purpose described in General Laws, Chapter 132A, Section 11 and General Laws, Chapter 40, Section 8C, as amended.

On voice vote declared carried.

ARTICLE 15. A motion was offered by Stephen T. Hefferan, duly seconded by Maurice Baker for Indefinite Postponement.

This motion was not acted upon.

A Substitute Motion was offered by Robert Rizzo, duly seconded by A. Robert Kerr as follows:

It is hereby moved that there be substituted for the recommendation of the Finance Commission for an indefinite postponement, the following motion:

VOTED: That the Town vote to raise the sum of $5,000 by transfer from available funds in the treasury, and appropriate to procure preliminary plans and estimates for the construction of the World War II Memorial Community Center, to be constructed as an addition to the present Recreation Center building on town-owned land at Washington and Winter

Streets, and that said funds be made available to the Permanent Building Construction Committee for said purpose.

On standing vote, Voting Yes, 62; No, 31.

Substitute motion declared carried.

ARTICLE 15. A motion was offered by Thomas Curran, seconded by Robert Wohler as follows:

Moved that the motion to substitute be amended by striking out all after the word "Center", up to an including the word "streets".

On standing vote, Voting, Yes, 48; No, 48.

Motion to amend declared lost.

ARTICLE 16. On motion of Robert Rizzo, duly seconded by A. Robert Kerr, it was

VOTED: To accept the money in the Veterans' Memorial Building Fund to be used, together with additional Town funds, for the erection of the aforementioned World War II Memorial Community Center. The vote on this article will be subject to the approval of the Office of the Attorney General of the Commonwealth if such approval is necessary insofar as there is change in the original plan for said memorial.

On voice vote declared carried.

REPORT OF THE NORWOOD PLANNING BOARD ON AMENDING EXISTING ZONING BY LAW OF THE TOWN OF NORWOOD

To the Citizens of the Town of Norwood:

The Norwood Planning Board through the Norwood Messenger in the issue of March 11, 1966 gave notice of its intention to hold a public hearing on April 11, 1966 at 9:00 P. M. in the Municipal Building on proposed amendment to the Zoning By-Laws of the Town of Norwood, said hearing as advertised was duly held and the Planning Board herewith submits its final report and recommendation which is in the following form:

We recommend amendment to the existing Zoning By-Law as submitted in the attached motion under Article 17 of the Special Town Meeting of June 2, 1966 for the following reasons:

1. Conforms to actual use.
2. Contiguous to single residence area.
3. For the best interest of the Town.

Respectfully submitted,

JOHN F. LYDON
FRANCIS WISGIRDA
E. WILLIAM BAMBER
J. EDWARD BAMBER
Norwood Planning Board

ARTICLE 17. On motion of John F. Lydon, duly seconded by Francis Wisgirda, it was

VOTED: To amend the existing Zoning Map by altering the district boundaries with respect to that portion of the present Manufacturing District, namely that area bounded as follows:

Beginning at a point on the southerly line of Access Road, said point being southeasterly, easterly and northeasterly by a curve of a radius of 382.45 feet and a distance of 212.98 feet; and S. 88° 14' 02" E. a distance of 744.80 feet from the point of curvature of the southerly sideline of Access Road with the easterly line of Neponset Street; thence running S. 00° 07' 56" E. a distance of 210. 84 feet; thence running S. 09° 26' 06" E. a distance 1124.41 feet along a line parallel to and 990 feet easterly of the easterly line of Neponset Street; thence running southeasterly by a curve of a radius of 575.00 feet, a distance of 269.46 feet; thence running S. 36° 17' 06" E. a distance of 1277.18 feet along a line 1000.00 feet northeasterly and parallel to the northline of Neponset Street, to a point on the centerline of Meadow Street; thence running N. 86° 47' 54" E. a distance of 110.90 feet along the centerline of Meadow Street; thence running N. 03° 18' 37" W. a distance of 1139.44 feet; thence running N. 58° 46' 47" W. a distance of 659.99 feet; thence running N. 35° 40' 51' W. a distance of 619.19 feet; thence running N. 09° 43' 15" W. a distance of 520.00 feet; thence running N. 32° 14' 02" W. a distance of 120. 00 feet; thence running southwesterly along the southerly line of Access Road by a curve of a radius of 382.45 feet and a distance of 13.97 feet to a point, said point being the point of beginning of this description, by withdrawing said portion from Manufacturing and establishing same as Single Residence.

On standing vote, Voting Yes, 85, No, 0.

Motion declared carried.

REPORT OF THE NORWOOD PLANNING BOARD ON AMENDING EXISTING ZONING BY-LAW OF THE TOWN OF NORWOOD

To the Citizens of the Town of Norwood

The Norwood Planning Board through the Norwood Messenger in the issue of March 2, 1966 gave notice of its intention to hold a public hearing on March 21, 1966 at 9:00 P. M. in the Municipal Building on proposed amendment to the Zoning By-Laws of the Town of Norwood, said hearing as advertised was duly held and the Planning Board herewith submits its final report and recommendation, which is in the following form:

We recommend amendment to the existing Zoning By-Law as submitted in the attached motion under Article 18 of the Special Town Meeting of June 2, 1966 for the following reasons:

1. Contiguous to a business area
2. Contiguous to zone that is less restrictive
3. Going to more restrictive area

Respectfully submitted,

JOHN F. LYDON
FRANCIS WISGIRDA
E. WILLIAM BAMBER
J. EDWARD BAMBER
Norwood Planning Board

ARTICLE 18. On motion of John F. Lydon, duly seconded by E. William Bamber, it was

VOTED: To amend the existing Zoning Map by altering the district boundaries with respect to that portion of the present Manufacturing District, namely that area bounded as follows:

Beginning at a point on the centerline of Warren Street extended southerly, said point being respectively S. 70° 44' 43" E. a distance of 12.91 feet, S. 71° 33' 02" E. a distance of 83.26 feet, S. 69° 41' 31" E. a distance of 150.00 feet, and northeasterly by a curve of a radius of 1339.73 feet, a distance of 60.62 feet from a point on a stone bound, said point being the point of curvature of the easterly line of Washington Street; thence running S. 70° 44' 43" E. a distance of 188.49 feet; thence running S. 19° 07' 00" W. a distance of 189.85 feet; thence running N. 71° 18' 28" W. a distance of 176.36 feet; thence running N. 15° 29' 34" E. a distance of 191.99 feet along said centerline of Warren Street extended, to a point, said point being the point of beginning of this description, by withdrawing said portion from Manufacturing and establishing same as Business.

On standing vote, Voting Yes, 79; No, 0.

Motion declared carried.

REPORT OF THE NORWOOD PLANNING BOARD ON AMENDING EXISTING ZONING BY-LAW OF THE TOWN OF NORWOOD

To the Citizens of the Town of Norwood:

The Norwood Planning Board through the Norwood Messenger in the issue of November 5, 1965 gave notice of its intention to hold a public hearing on November 29, 1965 at 8:30 P.M. in the Municipal Building on proposed amendment to the Zoning By-Laws of the Town of Norwood, said hearing as advertised was duly held and the Planning Board herewith submits its final report and recommendation which is in the following form:

We recommend amendment to the existing Zoning By-Law as submitted in the attached motion under Article 19 of the Special Town Meeting of June 2, 1966 for the following reasons:

1. Character of area concerned is that of Single Residence.
2. Best use of land at the present time.

Respectfully submitted,

JOHN F. LYDON
FRANCIS WISGIRDA
E. WILLIAM BAMBER
J. EDWARD BAMBER
Norwood Planning Board

ARTICLE 19. On motion of John F. Lydon, duly seconded by J. Edward Bamber, it was

VOTED: To amend the existing Zoning Map by altering the district boundaries with respect to that portion of the present General Residence District, namely that area bounded as follows:

Beginning at a point on the centerline of Prospect Street, said point being at the extension of the westerly sideline of Chestnut Street; thence running northeasterly along the centerline of Prospect Street a distance of 1352 feet more or less; thence running northeasterly, easterly and southeasterly by a curve of a radius of 400.00 feet and a distance of 288 feet more or less; thence running southwesterly along the centerline of Washington Street a distance of 1508 feet more or less; thence turning and running northwesterly a distance of 30.00 feet to a point on the westerly line of Washington Street, said point being the beginning of a property line; thence continuing northwesterly along the property line a distance of 163.79 feet; thence turning and running northeasterly a distance of 17.26 feet along a property line; thence turning and running northwesterly by two courses, 141.59 feet and 122.84 feet respectively, along two property lines; thence turning and running southwesterly along a property line a distance of 99.01 feet to a point on the easterly line of George Street; thence running southwesterly a distance of 23.00 feet to a point on the centerline of George Street; thence turning and running northwesterly along the centerline of George Street a distance of 120 feet more or less to a point on the centerline of Fulton Street; thence turning and running southwesterly a distance of 202 feet more or less to a point on the centerline of Howard Street; thence turning and running northeasterly along the centerline of Howard Street a distance of 120 feet more or less; thence turning and running northwesterly a distance of 20.00 feet to a point on the westerly line of Howard Street, said point being the beginning of a property line; thence continuing northwesterly along the property line a distance of 15 feet; thence running north westerly along the rear property line of several lots a distance of 545 feet more or less to a point on another property line; thence turning northeasterly and running along a property line a distance of 137.18 feet to a point on the westerly line of Chestnut Street; thence turning

and running northwesterly along the westerly line of Chestnut Street a distance of 337.65 feet to a point on the southerly line of Prospect Street; thence continuing northwesterly along the extension of the westerly sideline of Chestnut Street a distance of 22.50 feet to the point of beginning of this layout, by withdrawing said portion from General Residence and establishing same as Single Residence.

On standing vote, Voting Yes, 86; No, 0.

Motion declared carried.

REPORT OF THE NORWOOD PLANNING BOARD ON AMENDING EXISTING ZONING BY-LAW OF THE TOWN OF NORWOOD

To the Citizens of the Town of Norwood:

The Norwood Planning Board through the Norwood Messenger in the issue of April 10, 1964 gave notice of its intention to hold a public hearing on April 27, 1964 at 9:00 P.M. in the Municipal Building on proposed amendment to the Zoning By-Laws of the Town of Norwood, said hearing as advertised was duly held and the Planning Board herewith submits its final report and recommendation which is in the following form:

We recommend amendment to the existing Zoning By-Law as submitted in the attached motion under Article 20 of the Special Town Meeting of June 2, 1966 for the following reasons:

1. Area conforms to actual development.
2. Best use of the land.

Respectfully submitted,

JOHN F. LYDON
FRANCIS WISGIRDA
E. WILLIAM BAMBER
J. EDWARD BAMBER
Norwood Planning Board

ARTICLE 20. On motion of John F. Lydon, duly seconded by J. Edward Bamber, it was

VOTED: To amend the existing Zoning Map by altering the district boundaries with respect to that portion of the present Manufacturing District, namely that area bounded as follows:

Beginning at a point on a stone bound in the southerly line of Willow Street, said point being the point of tangency of curve on the southerly line of Lenox Street; thence running S. 32° 04' 00" E. a distance of 104 feet more or less by the southerly line of Willow Street; thence running N. 17° 31' 00" E. a distance of 260 feet more or less; thence running N. 26° 29' 00" E. a distance of 102 feet more or less; thence running N. 33° 38' 00" E. a distance of 57 feet more or less; thence running N. 30° 58' 00" E. a distance of 205 feet more or less; thence running N. 22° 48' 00" E, a distance of 125 feet more or less; thence running N. 19° 28' 00" E. a distance of 226 feet more or less; thence running N. 14° 12' 00" E. a distance of 98 feet

more or less; thence running N. 7° 18' 00" E. a distance of 431 feet more or less; thence running N. 2° 47' 00" E. a distance of 188 feet more or less; thence running N. 6° 03' 00" W. a distance of 87 feet more or less; thence running N. 11° 36' 00" W. a distance of 86 feet more or less; thence running N. 88° 41' 00" W. a distance of 71.20 feet; thence running N. 1° 18' 50" E. a distance of 179 feet more or less; to a point on the centerline of Cross Street; thence running N. 87° 36' 30" W. a distance of 128 feet more or less along the centerline of Cross Street to a point on the extension of the easterly sideline of Lenox; thence turning and running southeasterly by a curve of a radius of 600.00 feet distances of 55 feet more or less along the extension of the easterly sideline of Lenox Street and 47.15 feet respectively by the easterly sideline of Lenox Street; thence running S. 14° 32' 50" E. a distance of 83.77 feet by the easterly sideline of Lenox Street; thence running southeasterly, southerly and southwesterly by a curve of a radius of 800.00 feet and a distance of 292.44 feet by the easterly sideline of Lenox Street; thence running S. 6° 23' 50" W. distances of 280.11 feet, 75.07 feet by Lenox Avenue, and 43.99 feet, respectively by the easterly sideline of Lenox Street; thence running southwesterly by a curve of a radius of 660.00 feet and a distance of 146.49 feet by the easterly sideline of Lenox Street; thence running S. 19° 06' 50" W. a distance of 59.54 feet by the easterly sideline of Lenox Street and 90.10 feet respectively by Allen Road; thence running southwesterly by a curve of a radius of 1060.00 feet and a distance of 150.16 feet by the easterly sideline of Lenox Street; thence running S. 27° 13' 50" W. distances of 36.72 feet, 90.86 feet by Hillside Avenue, 305.57 feet, and 105 feet more or less, respectively by the easterly sideline and sideline extended of Lenox Street to a point on the southerly line extended of Willow Street, thence running S. 32° 04' 00" E. a distance of 115 feet more or less by the southerly line extended of Willow Street to a point on a stone bound, said point being the point of beginning of this layout, by withdrawing said portion from Manufacturing and establishing same as General Residence.

On standing vote, Voting Yes, 68; No, 5.

Motion declared carried.

REPORT OF THE NORWOOD PLANNING BOARD ON AMENDING EXISTING ZONING BY-LAW OF THE TOWN OF NORWOOD

To the Citizens of the Town of Norwood:

The Norwood Planning Board through the Norwood Messenger in the issue of March 9, 1966 gave notice of its intention to hold a public hearing on March 28, 1966 at 8:00 P.M. in the Municipal Building on proposed amendment to the Zoning By-Laws of the Town of Norwood, said hearing as advertised was duly held and the Planning Board herewith submits its final report and recommendation which is in the following form:

We recommend amendment to the existing Zoning By-Law as submitted in the attached motion under Article 21 of the Special Town Meeting of June 2, 1966 for the following reasons;

1. To create more balance and control in the ultimate construction of Multi-Dwelling Units in Norwood.
2. To insure the best possible planning for the Town.
3. To provide greater traffic density control in General Residence areas.
4. To assure that the best interest of the Town is served.

Respectfully submitted,

JOHN F. LYDON
FRANCIS WISGIRDA
E. WILLIAM BAMBER
J. EDWARD BAMBER
Norwood Planning Board

ARTICLE 21. On motion of John F. Lydon, duly seconded by E. William Bamber, it was

VOTED: To amend the Zoning By-Laws by amending:

1. Section 4, Table A, use Item A, Dwellings—4 of the Zoning By-Laws by striking out the words "Provided that in a G District, no full dwelling unit shall be above the second floor" and inserting in place thereof the following: "provided that in a G District, no dwelling shall be built having more than two dwelling units and the word 'yes' in Column GA applies only to the A District for dwellings containing 3 or more dwelling units."

2. Section 11, Table B, Required Lot Area under District G of the Zoning By-Law by striking out the words "2 acres and not less than 4000 square feet per dwelling unit for all units on the lot in buildings for 3 or more families" so that the Required Lot Area under G shall read as follows: "7500 square feet for each dwelling unit in a double or duplex house; 10,000 square feet for each detached one family house."

On standing vote, Voting Yes, 57; No, 7.
Motion declared carried.

ARTICLE 22. On motion of Stephen T. Hefferan, duly seconded by Justin Barton, it was

VOTED: That the sum of $730.00 be transferred from Surplus Revenue and appropriated for administration expense of the Permanent Building Construction Committee.

On voice vote declared carried.

ARTICLE 23. On motion of Stephen T. Hefferan, and duly seconded, it was

VOTED: Indefinite Postponement.
On voice vote declared carried.

ARTICLE 24. On motion of Stephen T. Hefferan, duly seconded by Channing Souther, it was

VOTED: Indefinite Postponement.
On voice vote declared carried.

Meeting dissolved.

A True Record

Attest: BARTLEY W. CONNOLLY
Town Clerk and Accountant

COMMONWEALTH OF MASSACHUSETTS

WARRANT FOR STATE PRIMARY

(Seal)

TOWN OF NORWOOD

Norfolk, ss.

To either of the Constables of the Town of Norwood, Greeting:

In the name of the Commonwealth you are hereby required to notify and warn the inhabitants of said town who are qualified to vote in Primaries to meet in the State Armory on Nahatan Street,

TUESDAY, THE THIRTEENTH DAY OF SEPTEMBER, 1966

at 8:00 o'clock, A.M. for the following purposes:

To bring in their votes to the Primary Officers for the Nomination of Candidates of Political Parties for the following offices:
SENATOR IN CONGRESS, for this Commonwealth
GOVERNOR, for this Commonwealth
LIEUTENANT GOVERNOR, for this Commonwealth
ATTORNEY GENERAL, for this Commonwealth
SECRETARY OF THE COMMONWEALTH, for this Commonwealth
TREASURER AND RECEIVER-GENERAL, for this Commonwealth
AUDITOR OF THE COMMONWEALTH, for this Commonwealth
REPRESENTATIVE IN CONGRESS, for Eleventh Congressional District
COUNCILLOR, for Second Councillor District
SENATOR, for Second Norfolk Senatorial District
TWO REPRESENTATIVES IN GENERAL COURT, for Eleventh Norfolk Representative District
DISTRICT ATTORNEY, for Norfolk District
REGISTER OF PROBATE and INSOLVENCY, for Norfolk County
ONE COUNTY COMMISSIONER, for Norfolk County
COUNTY TREASURER, for Norfolk County

The polls will be open from 8:00 A.M. to 8:00 P.M.

Hereof fail not and make return of this warrant with your doings thereon at the time and place of said meeting.

Given under our hands this ninth day of August, A.D. 1966.

CHARLES L. RICH
JOHN A. ABDALLAH
HARRY B. BUTTERS
WALTER J. DEMPSEY
JOSEPH F. CURRAN
Selectmen of Norwood

Norfolk, Norwood, ss.

By virtue of the within warrant, I have posted the same as directed. The posting was completed August 19, 1966.

NICHOLAS J. CONNOLLY
Constable, Town of Norwood

A True Record. Attest: BARTLEY W. CONNOLLY

THE COMMONWEALTH OF MASSACHUSETTS

Town of Norwood Norfolk, ss.

In pursuance with the foregoing warrant, the inhabitants of the Town, qualified to vote in Primaries, met in the State Armory on Nahatan Street, Tuesday, the thirteenth day of September, 1966 at 8:00 o'clock A.M.

The Warrant calling the Primary was read by Town Clerk and Accountant, Bartley W. Connolly, and the return of the officer thereon who had served the same upon the inhabitants. In conformity with the laws of the Commonwealth in relation to elections, the Armory was fitted up as a polling place, a space railed off and compartments provided for the use and convenience of the voters to examine and mark their ballots. Each compartment was supplied with suitable facilities for the purpose and provided cards of instruction.

The following were appointed by the Selectmen as Election Officers and were sworn to the faithful performance of their duties by Town Clerk and Accountant, Bartley W. Connolly.

Helen Coakley, Edna Hunter, Caroline McManus, Jeanette M. Race, Evelina M. Nolan, May Wells Atwood, Mary E. Mattson, Alice G. Kelliher, Emma L. Blasenak, Ruth Curran, Mildred J. Curran, Florence D'Espinosa, Leona Finbow, Nora Connolly, Alice H. Thompson, Ruth M. Butters, Bertha Holman, Marion Ivatts, Harriet Gullich, Margaret C. Lewis, Elizabeth Donovan, Mae L. Bremer, Vera A. Kozak, Mildred Galle, Albina R. Grigun, Mary E. Foley, Catherine L. D'Espinosa, Anne E. Nelson, Helen E. Bresnahan, Arlene E. Lindblom, Katherine Connor, Robert Drummey, Henry A. Holman, Edward A. Flaherty, Francis M. Carroll, Angela Daly, Doris Dauksis, Francis I. Cuff, Neil G. Hawley, Jr., Virginia M. Traudt, Justin Barton, Daniel F. O'Connor, John F. Folan, Gustave Sacre, Mary E. Butters, Inez Gallazzi, Ruth McCann, Lola DiBerto, Mary Wilford, Catherine Curran, Wilfred Turenne, James E. Flynn, Arthur B. Rodgers, Henry J. Gullich, Julia A. Rau, Mary Hayes, Mary Stevens, Margaret M. Hayes, Roger J. Connolly, Agnes Thompson, Ellen A. Cotter, Constance M. Curran, Mary L. Jennings, Margaret Partridge, Jean R. Brown, Gertrude A. Dolan, Catherine M. Keefe, Britta K. Kallgren, Geraldine Parsons, Alice V. Duffy, Amedio DeFlamines, Janet A. Webber, Stella Schoppe, Mary L. Barrett, Mary Johnson, Lida Parker, Marion Manning, Clare A. Swift, Mark F. Coyne, Ethel Moir, Rose Gallazzi, Louise, Conti, Margaret L. Curran, Dorothy Potter, Helen G. McDonald, Eva W. Borlin, Florence Hartshorn, Genevieve Padduck, Jean Sundgren, Marion Waterhouse, Aune Nordvall, Salvatore D'Espinosa, William A. Steele, Marie Shanahan, Margaret M. Rodgers, Sadie Thomas, Adele Maloof, Anne J. Mackys, Marjorie C. White, Mabel L. Flood, Sally Redihan, Mary Baum, Joseph V. Nuttall, Margaret B. Lowerison, Arthur V. Wilson, Catherine E. Conroy, George Ferrara, Arthur Gleichauf, Mary E. Hall, Mary Lucas, Margaret L. Curran, Mildred M. Sacco, Mrs. James Flavin, Mary G. Gray, Eileen Woodworth, Joan L. Lewis, Rosemary A. Trainor, Ruth Reddick, Mabel Stevens, Ruth Sullivan, Olive Mulkern, Tracy Cottrell, Pauline Erker, Coletta Sias, Alice H. Donovan, Malvina Mogan, Anne L. White, Vivian H. Spear, Barbara J. Christensen, Agnes M. Riley, Josie F. Czyryca, Barbara Barton, Margaret

M. Nolan, Anna Greene, Janet Wilkinson, George Cashman, Martin Lydon, James T. Connolly, Ralph J. Colp, George Hammersley, S. Maude Bernier, Mary E. Maguire, Edward J. Campbell, Mary Louise McInnis, James Readel, Mary Horan, Ellen Sandell, Kathleen H. McCormack, David Fleming.

Sealed packages of ballots for the different parties were supplied by the Secretary of the Commonwealth, namely; Republican Ballots and Democratic Ballots were delivered to the Ballot Clerks by the Town Clerk and Accountant.

At 8:00 o'clock A.M. the polls were declared open for the reception of ballots. The polls were kept open until eight o'clock in the afternoon, when after due notice, they were closed.

The canvass of votes was as follows:

DEMOCRATIC PARTY

Senator in Congress

Endicott Peabody had seventeen hundred and eighteen (1718) votes
Thomas B. Adams had two hundred and thirty-one (231) votes
John F. Collins had eighteen hundred and twenty (1820) votes
Blanks, ninety-seven (97)

Governor

Edward J. McCormack, Jr. had eighteen hundred and nine (1809) votes
Kenneth P. O'Donnell had nineteen hundred and sixty-six (1966) votes
Blanks, ninety-one (91)

Lieutenant Governor

Joseph E. McGuire had twenty hundred and fifty-nine (2059) votes
Herbert L. Connolly had fourteen hundred and thirty-nine (1439) votes
Blanks, three hundred and sixty-eight (368)

Attorney General

Francis X. Bellotti had eighteen hundred and fifty-nine (1859) votes
Robert J. DeGiacomo had nine hundred and twenty-six (926) votes
Foster Furcolo had nine hundred and twelve (912) votes
Blanks, one hundred and sixty-nine (169)

Secretary

Kevin H. White had thirty-four hundred and fifty (3450) votes
Blanks, four hundred and sixteen (416)

Treasurer

Robert Q. Crane had thirty-three hundred and twenty-five (3325) votes
Blanks, five hundred and forty-one (541)

Auditor

Thaddeus Buczko had twenty-two hundred and sixty-nine (2269) votes
James H. Kelly had thirteen hundred and eight (1308) votes
Blanks, two hundred and eighty-nine (289)

Congressman

James A. Burke had thirty-four hundred and fifty-six (3456) votes
Blanks, four hundred and ten (410)

Councillor

John J. Craven, Jr. had six hundred and twenty-nine (629) votes
Paul J. Donahue had six hundred and thirty-eight (638) votes
Owen Gallagher had three hundred and eighty-two (382) votes
Peter A. Kerr had eight hundred and forty-nine (849) votes
Charles L. Regan had six hundred and nine (609) votes
Blanks, seven hundred and fifty-nine (759)

Senator

Roger C. MacLeod had eight hundred and thirteen (813) votes
James L. Dunn had two hundred and fifty-three (253) votes
Blanks, twenty-eight hundred (2800)

Representatives in General Court

David C. Ahearn had twenty-nine hundred and eight (2908) votes
William F. Butters had twenty-eight hundred and forty-six (2846) votes
Blanks, nineteen hundred and seventy-eight (1978)

District Attorney

George G. Burke had twenty-five hundred and nine (2509) votes
Gerard F. Lane had nine hundred and ninety-seven (997) votes
Blanks, three hundred and sixty (360)

Register of Probate and Insolvency

James J. Collins had seven hundred and forty-six (746) votes
Carl R. Johnson, Jr. had five hundred and thirty-eight (538) votes
Joseph P. McDonough had three hundred and seventy-two (372) votes
Bennett V. McLaughlin had eight hundred and fifty-eight (858) votes
Joseph P. McPartland had five hundred and forty-seven (547) votes
John F. Morley had two hundred and five (205) votes
Benjamin Rudner had ninety-seven (97) votes
Blanks, five hundred and three (503)

County Commissioner

John Francis Murphy had twenty-one hundred and sixty-four (2164) votes
Warren J. Caples had twelve hundred and five (1205) votes
Blanks, four hundred and ninety-seven (497)

County Treasurer

Francis G. Begley had six hundred and seventy-four (674) votes
Jeremiah F. Galvin had six hundred and ninety-two (692) votes
John E. Nardozzi had six hundred and nineteen (619) votes
James E. Sullivan had twelve hundred and seventy-six (1276) votes
Blanks, six hundred and five (605)

REPUBLICAN PARTY

Senator in Congress

Edward W. Brook had five hundred and sixty-two (562) votes
Blanks, eighty-eight (88)

Governor

Blanks, forty-one (41)
John A. Volpe had six hundred and nine (609) votes

Lieutenant Governor

Francis W. Sargent had five hundred and ninety-eight (598) votes
Blanks, fifty-two (52)

Attorney General

Elliot L. Richardson had six hundred and ten (610) votes
Blanks, forty (40)

Secretary

Raymond M. Trudel had five hundred and seventy-four (574) votes
Blanks, seventy-six (76)

Treasurer

Joseph E. Fernandes had five hundred and fifty-five (555) votes
Blanks, ninety-five (95)

Auditor

John J. Buckley had five hundred and eighty-eight (588) votes
Blanks, sixty-two (62)

Congressman

James L. Hofford had five hundred and fifty-six (556) votes
Blanks, ninety-four (94)

Councillor

Walter H. Palmer had one hundred and ninety-six (196) votes
Roger F. Turner had three hundred and ninety (390) votes
Blanks, sixty-four (64)

Senator

John M. Quinlan had six hundred and eight (608) votes
Roger C. MacLeod had two (2) votes
Blanks, forty (40)

Representatives in General Court

Alan Paul Danovitch had five hundred and seventy-eight (578) votes
Ruth M. Vance had four hundred and sixty-three (463) votes
Blanks, two hundred and fifty-nine (259)

District Attorney

Edward H. Libertine had two hundred and ninety-six (296) votes
Walter E. Palmer had two hundred and ninety-four (294) votes
Blanks, sixty (60)

Register of Probate and Insolvency

Henry G. Hetnik had two hundred and ninety-four (294) votes
Douglas A. Randall had two hundred and eighty (280) votes
Blanks, seventy-six (76)

County Commissioner

Frank C. Bates had four hundred and fifteen (415) votes
Oliver V. Volpe had one hundred and sixty-one (161) votes
Blanks, seventy-four (74)

County Treasurer

Raymond C. Warmington had five hundred and seventy (570) votes
Blanks, eighty (80)

A True Record. Attest: BARTLEY W. CONNOLLY
Town Clerk and Accountant

COMMONWEALTH OF MASSACHUSETTS

SPECIAL TOWN MEETING WARRANT

(Seal)

TOWN OF NORWOOD

Norfolk, ss.

To either of the Constables in the Town of Norwood in said County, Greetings:

In the name of the Commonwealth of Massachusetts, you are hereby required to notify and warn the inhabitants of the Town of Norwood qualified as the law requires to vote in town affairs to meet in the Auditorium of the Junior High School on Washington Street in said town on Thursday, October 27, 1966 at 7:30 o'clock in the afternoon, to notify and warn the Town Meeting Members to meet and act at said time and place on the following articles, namely:

ARTICLE 1. To see what sum of money the Town will vote to raise and appropriate for the construction of a garage at Highland Cemetery and to authorize and instruct the Permanent Building Construction Committee to proceed with said construction, or take any other action in the matter. (On petition of the Permanent Building Construction Committee)

ARTICLE 2. To see if the Town will amend the existing zoning map by altering the district boundaries with respect to that portion of the present Limited Manufacturing District, namely that area bounded as follows:

Beginning at the intersection of the centerline of the Boston-Providence Highway and the centerline of Pleasant Street said point being at Station 155 + 72.84 of the State Highway Layout dated January 24, 1956, thence running S 49° 27' 13" W a distance of 450 feet more or less to the intersection of the centerline of Neponset Street and the centerline of Pleasant Street, thence turning and running northwesterly by a curve of a radius of 300.00 feet, a distance of 24.50 feet, thence running N 26° 16' 00" W a distance of 421.84 feet, thence running N 25° 57' 00" W a distance of 257.36 feet, thence turning and running N 73° 45' 37" E a distance of 487.64 feet to the centerline of the Boston-Providence Highway, thence turning and running southeasterly by a curve of a radius of 2499.85 feet, a distance of 22.99 feet, thence running southeasterly by a curve of a radius of 2000.00 feet, a distance of 486.73 feet to the point of beginning, by withdrawing said portion from limited manufacturing and establishing same as business. (On petition of the Norwood Planning Board)

ARTICLE 3. To see if the Town will vote to amend the Existing Zoning Map by altering the district boundaries with respect to that portion of the present General Residence District, namely that area bounded as follows:

Beginning at a point, said point being S 61° 47' 40" E a distance of 285.00 feet from a point in the southeasterly sideline of Providence Highway, the latter point being a distance of 1075.54 feet by said southeasterly sideline of said Providence Highway from the point of curvature of a curve leading to East Cross Street, thence from said point of beginning S 61° 47' 40" E a distance of 124.64 feet, thence turning and running S 23° 42' 56" E a distance of 5.99 feet, thence running S 11° 50' 06" E a distance of 62.86 feet, thence running S 9° 17' 56" E a distance of 275.02 feet, thence turning and running N 61° 47' 40" W a distance of 337.24 feet, thence turning and running N 28° 12' 20" E a distance of 279.00 feet to the point of beginning, by withdrawing said portion from General Residence and establishing same as Manufacturing. (On petition of the Norwood Planning Board)

ARTICLE 4. To see what sum of money the Town will vote to raise by transfer from available funds and appropriate for the purpose of Workmen's Compensation, or take any other action in the matter.

ARTICLE 5. To see what sum of money the Town will vote to raise by transfer from available funds and appropriate for the purpose of Public Works, Sick Leave, or take any other action in the matter.

ARTICLE 6. To see what sum of money the Town will vote to raise by transfer from available funds in the Treasury and appropriate for engineering services regarding the layout of a road and utilities off Canton Street, in connection with the so-called Star Market complex, or take any other action in the matter

ARTICLE 7. To see if the Town will vote to accept and allow as a new town way, as laid out and reported by the Board of Selectmen, a way leading from Canton Street to the so-called Star Market complex, to be known as American Drive and to raise by transfer and/or by borrowing and appropriate for the construction of a portion of said way, or take any other action in the matter.

ARTICLE 8. To see what sum of money the Town will vote to raise by transfer and/or by borrowing and appropriate for water construction off Canton Street in the so-called Star Market complex area, or take any other action in the matter.

ARTICLE 9. To see what sum of money the Town will vote to raise by transfer and/or by borrowing and appropriate for electric light construction off Canton Street in the so-called Star Market complex area, or take any other action in the matter.

ARTICLE 10. To see what sum of money the Town will raise by transfer and/or by borrowing and appropriate for the purpose of defraying

part of the cost of the construction of a railroad underpass under Canton Street in the so-called Star Market complex area, or take any other action in the matter.

ARTICLE 11. To see whether the Town will authorize appropriate officials to grant easements for drainage over land of the Town described in Certificate of Title No. 27608, filed and registered in Norfolk Registry District of the Land Court, to such owners as such officials may deem appropriate of land situated in the Town of Norwood and the Town of Westwood bounded generally Southerly by the Improved Drainage Channel, or Airport Channel, so called, on the Easterly by the Neponset River, on the Notheasterly by Canton Street, on the Northwesterly by Everett Street, and on the Westerly by Route 1, said easement to be in the locations of Drainage Easements A, B, and C shown on a "Plan of Proposed Peat Removal, Peat Stockpiling, and Drainage Easements," by Cabot Cabot & Forbes Co., 60 State Street, Boston, Mass. dated 6/29/66, Project No. 1074, Second Revision 9/29/66 "Town Property Line Added," a copy of which is deposited with the Town Clerk or in such substitute locations as such officials may deem appropriate, and also to grant drainage easements to such owners through said Channel into the Neponset River.

ARTICLE 12. To see if the Town will amend the existing Zoning By-Laws as follows:

Add the following at the end of Use Item No. 2 of Section K of Table A:

"or any other product not hereinbefore specified which is substantially in a form so as to be ready for sale at retail in a general merchandise or department store, a drug store, a funiture store or a supermarket provided that such storage or distribution is not dangerous to the vicinity through fire, explosion, emission of waste or any other causes." (On petition of the Norwood Planning Board)

ARTICLE 13. To see if the Town will amend the existing Zoning By-Laws as follows:

Add the following at the end of Use Item No. 5 of Section M of Table A:

"and in a Limited Manufacturing District and a Manufacturing District a kitchen for the preparation of food products for human consumption provided that such use is authorized by special permit from the Board of Appeals." (On petition of the Norwood Planning Board)

ARTICLE 14. To see if the Town will amend the existing Zoning By-Laws as follows:

Add the following as Paragraph D (3) of Section 5:

"(3) A motor vehicle repair garage and/or service station for vehicles used in connection with a permitted use or permissable use of the premises; provided that major repairs (including body and fender work and painting) are conducted wholly inside a building and that such building be sufficiently sound insulated to confine noise to the premises, and that any flashing, fumes, gases, smoke and vapor is also confined to the premises." (On petition of the Norwood Planning Board)

ARTICLE 15. To see if the Town will amend the existing Zoning By-Laws as follows:

Add the following as Paragraph D (4) of Section 5:

"(4) A restaurant, lunch room, cafeteria or similar place for the serving of food or beverages for employees of the user." (On petition of the Norwood Planning Board)

ARTICLE 16. To see if the Town will amend the existing Zoning By-Laws as follows:

Add the following as Paragraph D (5) of Section 5:

"(5) Facilities for the sale of those products which are manufactured or stored by the user of the premises, provided that:

(i) One (1) parking space for each five hundred (500) square feet of floor space devoted to such sales is maintained in addition to the requirements of Section 10 of this By-Law.

(ii) Sales to persons, other than employees of the user, are limited to one (1) day a week and that,

(iii) The gross floor space of such facilities are limited to one-half of one percent (.5%) of the premises or five thousand (5,000) square feet, whichever is less." (On petition of the Norwood Planning Board)

ARTICLE 17. To see if the Town will amend the existing Zoning By-Laws as follows:

Add the following as Paragraph F. under Section 5. Accessory Uses:

"F. In any Limited Manufacturing District or Manufacturing District an accessory use may include an incinerator or any other device for the disposal of waste materials incidental or related to the business being conducted in such district or of a business being supported by the user provided that such use is authorized by special permit from the Board of Appeals, issued pursuant to the provisions of Section 4 of this By-Law"

(On petition of the Norwood Planning Board)

ARTICLE 18. To see if the Town will amend the existing Zoning By-Laws as follows:

Add the following at the end of Paragraph A (5) of Section 10:

"or a ratio of parking spaces to employees of one (1) to one and eight tenths (1.8) whichever is less." (On petition of the Norwood Planning Board)

ARTICLE 19. To see if the Town will vote to amend the existing Zoning Map of the Town by altering the district boundaries with respect to a certain portion of the present Manufacturing District (M) and a certain portion of the present General Residence District (G) which two portions are contiguous and comprise an area bounded and described as follows:

Beginning at a concrete bound at a point on the easterly side of Walpole Street, said point being at the intersection of the northerly boundary of land now or formerly of Charles E. Jones and the easterly side of Wal-

pole Street; thence north 28° 15' 10" East by Walpole Street by a straight line for a distance of five hundred seventy-three and 25/100 feet to a concrete bound; then south 45° 22' 45" East by the southeasterly boundary of property now or formerly of the Town of Norwood for a distance of seventy-six and 70/100 feet; thence 45° 20' 15" East by the easterly boundary of land now or formerly of said Town of Norwood for a distance of one hundred six and 53/100 feet; thence north 56° 03' 15" East by the easterly boundary of land now or formerly of said Town of Norwood for a distance of ninety and 52/100 feet; thence north 39° 27' 15" East by the easterly boundary of land now or formerly of the said Town of Norwood for a distance of sixty and 63/100 feet; thence north 21° 39' 45" East by the easterly boundary of land now or formerly of George B. Baker and Bertha B. Baker for a distance of one hundred forty-five and 53/100 feet; thence north 25° 51' 15" East by the easterly boundary of land now or formerly of said George B. Baker and Bertha B. Baker for a distance of seventy feet; thence north 39° 50' 25" West by the northerly boundary of land now or formerly of said George B. Baker and Bertha B. Baker for a distance of one hundred fifty and 10/100 feet to a concrete bound; thence north 28° 15' 10" East by Walpole Street for a distance of forty-three and 12/100 feet; thence south 39° 50' 40" East by the southwesterly boundary of land now or formerly of John Lobisser and Mary Lobisser for a distance of one hundred forty-nine and 42/100 feet to a concrete bound; thence north 27° 25' 15" East by the southeasterly boundary of land now or formerly of said John Lobisser and Mary Lobisser for a distance of eighty and 48/100 feet to a concrete bound; thence south 66° 40' 40" East by the southwesterly boundary of land now or formerly of Arthur Sarinen for a distance of twenty-one and 42/100 feet; thence south 54° 35' 50" East by the southwesterly boundary of land now or formerly of said Arthur Sarinen for a distance of three hundred ten and 73/100 feet to a stone bound; thence north 11° 15' 05" East by the easterly boundary of land now or formerly of said Arthur Sarinen for a distance of two hundred seventy-seven feet; thence north 09° 17' 15" East by the easterly boundary of land now or formerly of Edgar R. Aldrich et al for a distance of two hundred thirty and 39/100 feet; thence north 10° 31' 20" East by the easterly boundary of land now or formerly of Albert Johnson and Florence M. Johnson for a distance of one hundred sixteen and 06/100 feet to a stone bound; thence south 66° 53' 30" East by the southwesterly boundary of land now or formerly of William A. Koivu and Selma Koivu for a distance of three hundred forty-one and 62/100 feet; thence south 20° 16' 30" East by the westerly boundary of land now or formerly of Forte-Fairbairn, Inc., for a distance of two hundred fifty-nine and 39/100 feet; thence south 69° 43' 30" East for a distance of thirteen hundred twenty-five and 84/100 feet to a concrete bound being four hundred thirty-five feet by the southerly boundary of land now or formerly of said Forte-Fairbairn, Inc., and six hundred and 73/100 feet by the southerly boundary of land now or formerly of the Trustees of the Hawes Brook Real Estate Trust; thence south 43° 19' 00" West by the land now or formerly of the New York, New Haven & Hartford Railroad Company for a distance of four hundred twenty-nine and 95/100 feet to a stone bound; thence south 38° 36' 10" West by the land now or formerly of the said New York, New Haven & Hartford Railroad Company for a distance of six hundred three and 58/100 feet to a stone

bound; thence south 45° 17' 30" West by land now or formerly of the New York, New Haven & Hartford Railroad Company for a distance of five hundred three and 97/100 feet to a stone bound; thence south 45° 17' 30" West by land now or formerly of the New York, New Haven & Hartford Railroad Company for a distance of one hundred ninety-nine and 81/100 feet; thence north 26° 55' 88" West by the Town of Norwood and Town of Walpole boundary for a distance of one hundred eighty-three and 37/100 feet; thence south 84° 36' 12" West by the said Town of Norwood and Town of Walpole boundary for a distance of five hundred fifty-one and 41/100 feet; thence north 17° 46' 30" East by the easterly boundary of land now or formerly of The Home Building Co., Inc., of Walpole, Mass. for a distance of forty and 21/100 feet; thence north 09° 01' 30" East by the said easterly boundary of land now or formerly of the said The Home Building Co., Inc., of Walpole, Mass. for a distance of ninety and 23/100 feet; thence north 07° 42' 30" East by the said easterly boundary of land now or formerly of said The Home Building Co., Inc., of Walpole, Mass. for a distance of two hundred four and 51/100 feet; thence north 82° 04' 20" West by the northerly boundary of land now or formerly of said The Home Building Co., Inc., of Walpole, Mass. for a distance of fifty-eight and 41/100 feet; thence north 87° 14' 55" West by the said northerly boundary of land now or formerly of said The Home Building Co., Inc., of Walpole, Mass. for a distance of one hundred sixty-three and 29/100 feet; thence north 89° 10' 15" West by the said northerly boundary of said The Home Building Co., north 20° 05' 32" East by the easterly boundary of land now or formerly of Charles E. Jones for a distance of one hundred fifty-six and 38/100 feet; thence north 89° 10' 15" West by the northerly boundary of land now or formerly of said Charles E. Jones for a distance of one hundred forty-seven and 74/100 feet; thence north 61° 44' 50" West by the said northerly boundary of land now or formerly of said Charles E. Jones for a distance of one hundred twenty-one and 53/100 feet to a concrete bound at the point of beginning; by withdrawing the above-described portions from the aforesaid Manufacturing (M) and General Residence (G) Districts and establishing the same as a Multi-family District (A). (On petition of Windsor Gardens Company of Norwood, Mass.)

And you are directed to serve this warrant by posting attested copies thereof in ten public places in this town seven days at least before the time and day of said meeting. Hereof fail not and make due return of this warrant with your doings thereon to the Selectmen on or before the day and time of said meeting.

Given under our hands at Norwood this 7th day of October A.D. 1966.

CHARLES L. RICH
HARRY B. BUTTERS
JOHN A. ABDALLAH
Selectmen of Norwood

Norwood, Norfolk, ss. October 17, 1966

By virtue of the within warrant I have posted the same as directed. The posting was completed Friday, October 14, 1966 at 2:00 P.M.

JAMES F. LYDEN
Constable, Town of Norwood

A True Copy.

Attest: BARTLEY W. CONNOLLY
Town Clerk and Accountant

COMMONWEALTH OF MASSACHUSETTS

SPECIAL TOWN MEETING
October 27, 1966

Norfolk, ss. Town of Norwood

In pursuance with the foregoing warrant, the inhabitants of the Town of Norwood, and the Town Meeting Members qualified to vote in elections and town affairs met in the Auditorium of the Junior High School on Washington Street in said Town on Thursday, October 27, 1966 at 7:30 o'clock in the afternoon. The meeting was opened with a prayer by Rev. Francis Hardiman.

The meeting was called to order by the Moderator Walter J. Gotovich. The warrant calling the meeting was read by Town Clerk and Accountant Bartley W. Connolly. Tellers being appointed and sworn, the following action was taken on the articles of the foregoing warrant:

On a motion duly made and seconded, it was voted to accept the following resolution on the death of Dr. Lewis J. Danovitch submitted by Charles L. Rich, Chairman of the Board of Selectmen:

RESOLUTION
Town of Norwood
Special Town Meeting
October 27, 1966

WHEREAS, it is the desire of the Town of Norwood to note with regret the untimely death of one of its residents of longstanding, who has contributed immeasurably to the health, welfare, growth and prosperity of the community, and

WHEREAS, Dr. Lewis J. Danovitch, a man of deep religious conviction, was a member of the municipal family, having served the Town of Norwood for many years as a Fence Viewer, and

WHEREAS, Dr. Lewis J. Danovitch was a man of charity, who cut across the fabric of the community in every phase of town activities; the Chamber of Commerce, the hospital, political activities and community improvement efforts were all influenced by the Doctor.

Be It Now

RESOLVED, that Town Meeting this day honor the memory of Dr. Lewis J. Danovitch by having a moment of silence, and by calling to mind all of the great deeds performed by Dr. Lewis J. Danovitch for the health and welfare of the Town of Norwood; that the RESOLUTION herein set forth be spread upon the permanent records of the Town of Norwood, that a copy of the said RESOLUTION be caused to be published in the newspapers within the Town of Norwood; and that a copy to be sent to the widow of the late Dr. Lewis J. Danovitch.

TOWN OF NORWOOD
BOARD OF SELECTMEN

By Charles L. Rich
John A. Abdallah
Walter J. Dempsey

Charles L. Rich read and explained the report of the Committee on Redistricting. The following is the report of the changes made:

REPORT OF COMMITTEE TO REVIEW DISTRICT BOUNDARIES

The report of the work of the Committee to Review District Boundaries as provided for in Section 4, Chapter 541, Acts of 1947 is submitted pursuant to action taken under Article 16 of the Adjourned Annual Town Meeting held on March 31, 1966.

The following changes were adopted:

1. That the boundary line of District 3 be changed so that it will extend southerly along the center line of Nichols Street to the George F. Willett Parkway, easterly on the center line of George F. Willett Parkway to Walpole Street, notherly along the center line of Walpole Street to Berwick Place.

2. That the boundary line of District 5 be changed so that it will extend southerly along the center line of Walpole Street to Davis Avenue, easterly along the center line of Davis Avenue to Cedar Lane, northerly along the center line of Cedar Lane to Hawes Brook, easterly along the center line of Hawes Brook to the New York, New Haven and Hartford Railroad.

Respectfully submitted,

CHARLES L. RICH
LEWIS J. DANOVITCH
GEORGE S. USEVICH
ROBERT E. HEMMAN
CHARLES E. HAMILTON
BARTLEY W. CONNOLLY
WALTER J. DEMPSEY
JOHN A. ABDALLAH

ARTICLE 1. On motion of Stephen T. Hefferan, duly seconded by Maurice Baker, it was

*VOTED: That the sum of $26,675.00 be transferred from Cemetery Available Receipts and appropriated for the construction of a garage at Highland Cemetery; and be it further voted that the Permanent Building Construction Committee is hereby authorized to proceed with said construction.

On voice vote declared carried.

*This motion was reconsidered at the adjourned special town meeting on November 1, 1966. A substitute motion was offered and passed.

REPORT OF THE NORWOOD PLANNING BOARD ON AMENDING EXISTING ZONING BY-LAW OF THE TOWN OF NORWOOD

To the Citizens of the Town of Norwood:

The Norwood Planning Board through the Norwood Messenger in the issue of July 1, 1966 gave notice of its intention to hold a public hearing on July 25, 1966 at 8:30 P.M. in the Municipal Building on proposed amendment to the Zoning By-Laws of the Town of Norwood, said hearing as advertised was duly held and the Planning Board herewith submits its final report and recommendation which is in the following form:

We recommend amendment to the existing Zoning By-Law as submitted in the attached motion under Article 2 of the Special Town Meeting of October 27, 1966 for the following reasons:

1. Immediately adjacent to existing business zone.
2. Locus is too narrow for LM use.

Respectfully submitted,

JOHN F. LYDON
E. WILLIAM BAMBER
J. EDWARD BAMBER
FRANCIS WISGIRDA
Norwood Planning Board

On motion of Francis Wisgirda, duly seconded by John F. Lydon, it was

VOTED: To amend the existing Zoning Map by altering the district boundaries with respect to that portion of the present Limited Manufacturing District, namely that area bounded as follows:

Beginning at the intersection of the centerline of the Boston-Providence Highway and the centerline of Pleasant Street said point being at Station 155+72.84 of the State Highway layout dated January 24, 1966, thence running S 49° 27' 13" W a distance of 450 feet more or less to the intersection of the centerline of Neponset Street and the centerline of Pleasant Street, thence turning and running northwesterly by a curve of a radius of 300.00 feet a distance of 24.50 feet, thence running N 26° 16' 00" W a distance of 421.84 feet, thence running N 25° 57' 00" W a distance of 257.36 feet, thence

turning and running N 73° 45' 37" E a distance of 487.64 feet to the centerline of the Boston-Providence Highway, thence turning and running southeasterly by a curve of a radius of 2499.85 feet, a distance of 22.99 feet, thence running southeasterly by a curve of a radius of 2000.00 feet, a distance of 486.73 feet to the point of beginning, by withdrawing said portion from Limited Manufacturing and establishing same as business.

On standing vote, Voting Yes, 104; No, 0.

Motion declared carried.

REPORT OF THE NORWOOD PLANNING BOARD ON AMENDING EXISTING ZONING BY-LAW OF THE TOWN OF NORWOOD

To the Citizens of the Town of Norwood:

The Norwood Planning Board through the **Patriot Ledger** in the issue of August 15, 1966 gave notice of its intention to hold a public hearing on August 29, 1966 at 8:30 P.M. in the Municipal Building on proposed amendment to the Zoning By-Laws of the Town of Norwood, said hearing as advertised was duly held and the Planning Board herewith submits its final report and recommendation which is in the following form:

We recommend amendment to the existing Zoning By-Law as submitted in the attached motion under Article 3 of the Special Town Meeting of October 27, 1966 for the following reasons:

1. Not conducive to any building because of easements
2. Better use of land.

Respectfully submitted,

JOHN F. LYDON
E. WILLIAM BAMBER
J. EDWARD BAMBER
FRANCIS WISGIRDA
Norwood Planning Board

ARTICLE 3. On motion of Francis Wisgirda, seconded by E. William Bamber, it was

VOTED: To amend the existing Zoning Map by altering the district boundaries with respect to that portion of the present Limited Manufacturing District, namely that area bounded as follows:

Beginning at a point, said point being S 61° 47' 40" E a distance of 285.00 feet from a point in the southeasterly sideline of Providence Highway, the latter point being a distance of 1075.54 feet by said southeasterly sideline of said Providence Highway from the point of curvature of a curve leading to East Cross Street, thence from said point of beginning, S 61° 47' 40" E a distance of 124.64 feet, thence turning and running S 23° 42' 56" E a distance of 5.99 feet, thence running S 11° 50' 06" E a distance of 62.86 feet, thence running S 9° 17' 56" E a distance of 275.02 feet, thence turning and running N 61° 47' 40" W a distance of 337.24 feet, thence turn-

ing and running N 28° 12' 20" E a distance Residence and establishing same as Manufacturing.

On standing vote, Voting Yes, 6; No, 84.

Motion declared lost.

ARTICLE 4 On motion of Stepen T. Hefferan, duly seconded by Maurice Baker, it was

VOTED: That the sum of $4500.00 be transferred from Surplus Revenue and appropriated for Workmen's Compensation.

On voice vote declared carried.

ARTICLE 5. On motion of Stephen T. Hefferan, duly seconded by Maurice Baker, it was

VOTED: That the sum of $3200.00 be transferred from Surplus Revenue and appropriated for Public Works, Sick Leave.

On voice vote declared carried.

ARTICLE 6. A motion for Indefinite Postponement was submitted by the Finance Commission. A motion to substitute was submitted by the Board of Selectmen and acted upon.

ARTICLE 6. On motion of Charles L. Rich, duly seconded by John A. Abdallah, it was

VOTED: That the sum of $8,000.00 be transferred from Surplus Revenue and appropriated for engineering services in regard to the layout of a road and utilities off Canton Street, in connection with the so-called Star Market complex.

On voice vote declared carried.

ARTICLE 7. A motion was made by Stephen T. Hefferan, duly seconded by James J. Drummey:

That action on this article be postponed until November 17th, 1966 in order to prepare financial details that will permit the Town to spend 25% of the cost of access development of the proposed Industrial Area, or $150,000.00, whichever is greater, or take any other action in the matter.

On standing vote, Voting Yes, 38; No, 61.

Motion declared lost.

ARTICLE 7. On motion of Joseph W. Wall, duly seconded by Maurice Baker, it was

*VOTED: That the Town accept and allow as a new town way, as laid out and reported by the Board of Selectmen, a way leading from Canton Street to the so-called Star Market complex, to be known as American Drive; and be it further voted that the treasurer with the approval of the Board of Selectmen is heeby authorized to borrow the sum of $353,000.00

under authority of Chapter 44, Section 7, Clause 5, for a period of ten (10) years. Said sum is hereby appropriated for the construction of a portion of American Drive.

On standing vote, Voting Yes, 65; No, 33.

Motion declared lost.

*This motion was reconsidered at the adjourned special town meeting on November 1, 1966, and passed.

On a motion duly made and seconded, it was

VOTED: That the meeting stand adjourned to meet at 7:30 o'clock on Tuesday, November 1, 1966 at the Junior High School and that Article 8 through Article 19 be acted upon at the adjourned session of this meeting. Meeting adjourned.

Attest: BARTLEY W. CONNOLLY
Town Clerk and Accountant

A True Record.

ADJOURNED SPECIAL TOWN MEETING
TOWN OF NORWOOD

Pursuant to the provisions of the by-laws of the Town of Norwood, notice is hereby given that at the Special Town Meeting of the inhabitants of the Town of Norwood held on Thursday evening, October 27, 1966, it was voted that the meeting stand adjourned to meet at 7:30 o'clock in the afternoon on Tuesday, November 1, 1966 at the Junior High School Auditorium.

It was further voted that Article 8 through Article 19 be laid on the table and acted upon at the adjourned session of this meeting.

BARTLEY W. CONNOLLY
Town Clerk and Accountant

Norfolk, Norwood, ss. October 28, 1966

By virtue of the within notice I have posted the same as directed. The posting was completed on Friday, October 28, 1966 at 2:00 P. M.

JAMES F. LYDEN
Constable, Town of Norwood

Attest: BARTLEY W. CONNOLLY
Town Clerk and Accountant

A True Record.

COMMONWEALTH OF MASSACHUSETTS

Norfolk, ss. Town of Norwood

In pursuance with the foregoing notice, the inhabitants of the Town of Norwood and the Town Meeting Members qualified to vote in elections

and Town affairs, met in the Junior High School Auditorium on Washington Street in said Town on Tuesday, November 1, 1966 at 7:30 P. M.

The meeting was called to order by the Moderator, Walter J. Gotovich. The warrant calling the meeting was read by Town Clerk and Accountant Bartley W. Connolly. Tellers being appointed and sworn, the following action was taken on the articles of the foregoing warrant:

ARTICLE 7. (After Article 9.)

ARTICLE 8. On motion of Joseph W. Wall, duly seconded by Maurice Baker, it was

VOTED: That the sum of $132,000.00 be appropriated for water construction off Canton Street in the so-called Star Market complex area and to meet said appropriation the treasurer with the approval of the Selectmen is hereby authorized to borrow the sum of $132,000.00 under authority of Chapter 44 for a period of ten (10) years.

On standing vote, Voting Yes, 102; No, 4.

Motion declared carried.

ARTICLE 9. On motion of Robert MacEachern, duly seconded by Maurice Baker, it was

VOTED: That the sum of $43,500.00 be transferred from Surplus Revenue and appropriated for electric light construction off Canton Street in the so-called Star Market complex area.

On voice vote declared carried.

ARTICLE 7. On motion of James J. Drummey, duly seconded by Justin C. Barton, it was

VOTED: That the action taken under Article 7 at the Special Town Meeting on October 27, 1966 be reconsidered.

On voice vote declared carried.

ARTICLE 7. On motion of Joseph W. Wall, duly seconded by Maurice Baker, it was

VOTED: That the Town accept and allow as a new town way, as laid out and reported by the Board of Selectmen, a way leading from Canton Street to the so-called Star Market complex, to be known as American Drive; and be it further voted that the treasurer with the approval of the Board of Selectmen is hereby authorized to borrow the sum of $353,000.00 under authority of Chapter 44, Section 7, Clause 5, for a period of ten (10) years. Said sum is hereby appropriated for the construction of a portion of American Drive.

On standing vote, Voting Yes, 116; No, 8.

Motion declared carried.

ARTICLE 10. On motion of Robert MacEachern, duly seconded by Maurice Baker, it was

VOTED: That the sum of $15,000.00 be transferred from Surplus Revenue and appropriated for the purpose of defraying part of the cost of the construction of a railroad underpass under Canton Street in the so-called Star Market complex area.

On voice vote declared carried.

ARTICLE 11. On motion of Charles L. Rich, duly seconded by John A. Abdallah, it was

VOTED: That action under this article be indefinitely postponed.

On voice vote declared carried.

REPORT OF THE NORWOOD PLANNING BOARD ON AMENDING EXISTING ZONING BY-LAW OF THE TOWN OF NORWOOD

To the Citizens of the Town of Norwood:

The Norwood Planning Board through the Norwood Messenger in the issue of September 14, 1966 gave notice of its intention to hold a public hearing on October 3, 1966 at 8:00 P.M. in the Municipal Building on proposed amendment to the Zoning By-Laws of the Town of Norwood, said hearing as advertised was duly held and the Planning Board herewith submits its final report and recommendation which is in the following form:

We recommend amendment to the existing Zoning By-Law as submitted in the attached motion under Article 12 of the Special Town Meeting of October 27, 1966 for the following reasons:

Respectfully submitted

JOHN F. LYDON
FRANCIS WISGIRDA
J. EDWARD BAMBER
E. WILLIAM BAMBER
Norwood Planning Board

ARTICLE 12. On motion of John F. Lydon, duly seconded by Francis Wisgirda, it was

VOTED: To amend the existing Zoning By-Laws as follows:

Add the following at the end of Use Item No. 2 of Section K of Table A:

"or any other product not hereinbefore specified which is substantially in a form so as to be ready for sale at retail in a general merchandise or department store, a drug store, a furniture store or a supermarket provided that such storage or distribution is not dangerous to the vicinity through fire, explosion, emission of waste or any other causes."

On standing vote, Voting Yes, 84; No, 0.

Motion declared carried.

REPORT OF THE NORWOOD PLANNING BOARD ON AMENDING EXISTING ZONING BY-LAW OF THE TOWN OF NORWOOD

To the Citizens of the Town of Norwood:

The Norwood Planning Board through the Norwood Messenger in the issue of September 14, 1966 gave notice of its intention to hold a public hearing on October 3, 1966 at 8:00 P.M. in the Municipal Building on proposed amendment to the Zoning By-Laws of the Town of Norwood, said hearing as advertised was duly held and the Planning Board herewith submits its final report and recommendation which is in the following form:

We recommend amendment to the existing Zoning By-Law as submitted in the attached motion under Article 13 of the Special Town Meeting of October 27, 1966 for the following reasons:

1. Additional uses of similar use under Item 5, Section M, Table A, still under special permit from Board of Appeal.

Respectfully submitted,

JOHN F. LYDON
FRANCIS WISGIRDA
E. WILLIAM BAMBER
J. EDWARD BAMBER
Norwood Planning Board

ARTICLE 13. On motion of John F. Lydon, duly seconded by Francis Wisgirda, it was

VOTED: To amend the existing Zoning By-Laws as follows:

Add the following at the end of Use Item No. 5 of Section M of Table A:

"and in a Limited Manufacturing District and a Manufacturing District a kitchen for the preparation of food products for human consumption provided that such use is authorized by special permit from the Board of Appeals."

On standing vote, Voting Yes, 83; No, 0.

Motion declared carried.

REPORT OF THE NORWOOD PLANNING BOARD ON AMENDING EXISTING ZONING BY-LAW OF THE TOWN OF NORWOOD

To the Citizens of the Town of Norwood:

The Norwood Planning Board through the Norwood Messenger in the issue of September 14, 1966 gave notice of its intention to hold a public hearing on October 3, 1966 at 8:00 P.M. in the Municipal Building on proposed amendment to the Zoning By-Laws of the Town of Norwood, said hearing as advertised was duly held and the Planning Board herewith submits its final report and recommendation which is in the following form:

We recommend amendment to the existing Zoning By-Law as submitted in the attached motion under Article 14 of the Special Town Meeting of October 27, 1966 for the following reasons:

1. Defines accessory use.
2. Clarification of existing accessory use.

Respectfully submitted,

JOHN F. LYDON
E. WILLIAM BAMBER
FRANCIS WISGIRDA
J. EDWARD BAMBER
Norwood Planning Board

ARTICLE 14. On motion of John F. Lydon, duly seconded by E. William Bamber, it was

VOTED: To amend the existing Zoning By-Laws as follows:

Add the following as Paragraph D (3) of Section 5:

"(3) A motor vehicle repair garage and/or service station for vehicles used in connection with a permitted use or permissable use of the premises; provided that major repairs (including body and fender work and painting) are conducted wholly inside a building and that such building be sufficiently sound insulated to confine noise to the premises, and that any flashing, fumes, gases, smoke and vapor is also confined to the premises.

On standing vote, Voting, Yes, 80; No, 0.
Motion declared carried.

REPORT OF THE NORWOOD PLANNING BOARD ON AMENDING EXISTING ZONING BY-LAW OF THE TOWN OF NORWOOD

To the Citizens of the Town of Norwood:

The Norwood Planning Board through the Norwood Messenger in the issue of September 14, 1966 gave notice of its intention to hold a public hearing on October 3, 1966 at 8:00 P.M. in the Municipal Building on proposed amendment to the Zoning By-Laws of the Town of Norwood, said hearing as advertised was duly held and the Planning Board herewith submits its final report and recommendation which is in the following form:

We recommend amendment to the existing Zoning By-Law as submitted in the attached motion under Article 15 of the Special Town Meeting of October 27, 1966 for the following reasons:

1. Expansion of accessory use in Light Manufacturing District.

Respectfully submitted,

JOHN F. LYDON
E. WILLIAM BAMBER
J. EDWARD BAMBER
Norwood Planning Board

ARTICLE 15. On motion of John F. Lydon, duly seconded by J. Edward Bamber, it was

VOTED: To amend the existing Zoning By-Laws as follows:

Add the following as Paragraph D (4) of Section 5:

"(4) A restaurant, lunch room, cafeteria or similar place for the serving of food or beverages for employees of the user."

On standing vote, Voting Yes, 80; No, 0.

REPORT OF THE NORWOOD PLANNING BOARD ON AMENDING EXISTING ZONING BY-LAW OF THE TOWN OF NORWOOD

To the Citizens of the Town of Norwood:

The Norwood Planning Board through the Norwood Messenger in the issue of September 14, 1966 gave notice of its intention to hold a public hearing on October 3, 1966 at 8:00 P.M. in the Municipal Building on proposed amendment to the Zoning By-Laws of the Town of Norwood, said hearing as advertised was duly held and the Planning Board herewith submits its final report and recommendation which is in the following form:

We recommend Indefinite postponement to the existing Zoning By-Law as submitted in the attached motion under Article 16 of the Special Town Meeting of October 27, 1966 for the following reasons:

1. Not in keeping with Light Manufacturing District
2. More of retail operation. Should be in a business zone.

Respectfully submitted,

JOHN F. LYDON
FRANCIS WISGIRDA
J. EDWARD BAMBER
E. WILLIAM BAMBER
Norwood Planning Board

ARTICLE 16. A motion for Indefinite Postponement was submitted by the Planning Board. A motion to substitute was submitted and acted upon.

ARTICLE 16. On motion of George T. Mahoney, duly seconded by Maurice S. Baker, it was

VOTED: That the existing Zoning By-Laws be amended as follows:

"Add the following as Paragraph D (5) of Section 5:

'(5) Facilities for the sale of those products which are manufactured or stored by the user of the premises, provided that:

(i) One (1) parking space for each five hundred (500) square feet of floor space devoted to such sales is maintained in addition to the requirements of Section 10 of this By-Law;

(ii) Sales to persons, other than employees of the user, are limited to two (2) days a month;

(iii) The gross floor space of such facilities are limited to one-half of one percent (.5%) of the premises or five thousand (5,000) square feet, whichever is less; and

(iv) No products are to be brought upon the premises by the user solely for the purpose of selling the same under the provisions hereof.' "

On standing vote, Voting Yes, 93; No, 2.

Motion declared carried.

REPORT OF THE NORWOOD PLANNING BOARD ON AMENDING EXISTING ZONING BY-LAW OF THE TOWN OF NORWOOD

To the Citizens of the Town of Norwood:

The Norwood Planning Board through the Norwood Messenger in the issue of September 14, 1966 gave notice of its intention to hold a public hearing on October 3, 1966 at 8:00 P. M. in the Municipal Building on proposed amendment to the Zoning By-Laws of the Town of Norwood, said hearing as advertised was duly held and the Planning Board herewith submits its final report and recommendation which is in the following form:

We recommend amendment to the existing Zoning By-Law as submitted in the attached motion under Article 17 of the Special Town Meeting of October 27, 1966 for the following reasons:

1. Additional accessory use to solve present day problem of waste disposal under control of Board of Appeal.

Respectfully submitted,

JOHN F. LYDON
FRANCIS WISGIRDA
E. WILLIAM BAMBER
J. EDWARD BAMBER
Norwood Planning Board

ARTICLE 17. On motion of Francis Wisgirda, duly seconded by E. William Bamber, it was

VOTED: To amend the existing Zoning By-Laws as follows:

Add the following as Paragraph F, under Section 5. Accessory uses.

"F. In any Limited Manufacturing District or Manufacturing District an accessory use may include an incinerator or any other device for the disposal of waste materials incidental or related to the business being conducted in such district or of a business being supported by the user provided that such use is authorized by a special permit from the Board of Appeals, issued pursuant to the provisions of Section 4 of this By-Law."

On standing vote, Voting Yes, 92; No, 1.

Motion declared carried.

REPORT OF THE NORWOOD PLANNING BOARD ON AMENDING EXISTING ZONING BY-LAW OF THE TOWN OF NORWOOD

To the Citizens of the Town of Norwood:

The Norwood Planning Board through the Norwood Messenger in the issue of September 14, 1966 gave notice of its intention to hold a public hearing on October 3, 1966 at 8:00 P. M. in the Municipal Building on proposed amendment to the Zoning By-Laws of the Town of Norwood, said hearing as advertised was duly held and the Planning Board herewith submits its final report and recommendation which is in the following form:

We recommend amendment to the existing Zoning By-Law as submitted in the attached motion under Article 18 of the Special Town Meeting of October 27, 1966 for the following reasons:

Respectfully submitted,

JOHN F. LYDON
FRANCIS WISGIRDA
J. EDWARD BAMBER
E. WILLIAM BAMBER
Norwood Planning Board

ARTICLE 18. A motion was offered by Francis Wisgirda, seconded by John F. Lydon to amend the existing Zoning By-Laws as follows:

Add the following at the end of Paragraph A (5) of Section 10:

"or a ratio of parking spaces to employees of one (1) to one (1), whichever is less."

This motion was not acted upon and a substitute motion offered.

ARTICLE 18. On motion of George T. Mahoney, duly seconded by Maurice S. Baker, it was

VOTED: That the existing Zoning By-Law be amended, as follows:

Add the following at the end of Paragraph A (5) of Section 10:

"or a ratio of parking spaces to employees of one (1) to one and eight tenths (1.8) whichever is less."

On standing vote, Voting Yes, 89; No, 2.

Motion declared carried."

ARTICLE 19. On motion of E. William Bamber, duly seconded by Francis Wisgirda, it was

VOTED: To amend the existing Zoning Map of the Town by altering the district boundaries with respect to a certain portion of the present Manufacturing District (M) and a certain portion of the present General Residence District (G) which two portions are contiguous and comprise an area bounded and described as follows:

Beginning at a concrete bound at a point on the easterly side of Walpole Street, said point being at the intersection of the northerly boundary of land now or formerly of Charles E. Jones and the easterly side of Walpole Street; thence N 28° 15' 10" E by Walpole Street by a straight line for a distance of 573.25 to a concrete bound; thence S 45° 22' 45" E by the southeasterly boundary of property now or formerly of the Town of Norwood for a distance of 76.70 feet; thence 45° 20' 15" E by the easterly boundary of land now or formerly of said Town of Norwood for a distance of 106.53 feet; thence N 56° 03' 15" E by the easterly boundary of land now or formerly of said Town of Norwood for a distance of 90.52 feet; thence N 39° 27' 15" E by the easterly boundary of land now or formerly of the said Town of Norwood for a distance of 60.63 feet; thence N 21° 39' 45" E by the easterly boundary of land now or formerly of George B. Baker and Bertha B. Baker for a distance of 145.53 feet; thence N 25° 51' 15" E by the easterly boundary of land now or formerly of said George H. Baker and Bertha B. Baker for a distance of 70.00 feet; thence N 39° 50' 25" W by the northerly boundary of land now or formerly of said George B. Baker and Bertha B. Baker for a distance of 150.10 feet to a concrete bound; thence N 28° 15' 10" E by Walpole Street for a distance of 43.12 feet; thence S 39° 50' 40" E by the southwesterly boundary of land now or formerly of John Lobisser and Mary Lobisser for a distance of 149.42 feet to a concrete bound; thence N 27° 25' 15" E by the southeasterly boundary of land now or formerly of said John Lobisser and Mary Lobisser for a distance of 80.48 feet to a concrete bound; thence S 66° 40' 40" E by the southwesterly boundary of land now or formerly of Arthur Sarinen for a distance of 21.42 feet; thence S 54° 35' 50" E by the southwesterly boundary of land now or formerly of said Arthur Sarinen for a distance of 310.73 feet to a stone bound; thence N 11° 15' 05" E by the easterly boundary of land now or formerly of said Arthur Sarinen for a distance of 207.00 feet; thence N 09° 17' 15" E by the easterly boundary of land now or formerly of Edgar R. Aldrich et al for a distance of 230.39 feet; thence N 10° 31' 20" E by the easterly boundary of land now or formerly of Albert Johnson and Florence M. Johnson for a distance of 116.06 feet to a stone bound; thence S 66° 53' 30" E by the southwesterly boundary of land now or formerly of William A. Koivu and Selma Koivu for a distance of 341.62 feet; thence S 20° 15' 30" E by the westerly boundary of land now or formerly of Forte Fairbairn, Inc., for a distance of 259.39 feet; thence S 69° 43 30" E for a distance of 1325.84 feet to a concrete bound being 435 feet by the southerly boundary of land now or formerly of said Forte Fairbairn, Inc., and 600.73 feet by the southerly boundary of land now or formerly of the Trustees of the Hawes Brook Estate Trust; thence S 43° 19' 00" W by the land now or formerly of the New York, New Haven & Hartford Railroad Company for a distance of 429.95 feet to a stone bound; thence S 38° 36' 10" W by the land now or formerly of the said New York, New Haven & Hartford Railroad Company for a distance of 603.58 feet to a stone bound; thence S 45° 17' 30" W by land now or formerly of the New York, New Haven & Hartford Railroad Company for a distance of 503.97 feet to a stone bound; thence S 45° 17' 30" W by land now or formerly of the New York, New Haven & Hartford Railroad Company for a distance

of 199.81 feet; thence N 26° 55' 88" W by the Town of Norwood and Town of Walpole boundary for a distance of 183.37 feet; thence S 84° 36' 12" W by the said Town of Norwood and Town of Walpole boundary for a distance of 551.41 feet; thence N 17° 46' 30" E by the easterly boundary of land now or formerly of The Home Building Co., Inc., of Walpole, Mass. for a distance of 40.21 feet; thence N 09° 01' 30" E by the said easterly boundary of land now or formerly of the said The Home Building Co., Inc., of Walpole, Mass. for a distance of 90.23 feet; thence N 07° 42' 30" E by the said easterly boundary of land now or formerly of said The Home Building Co., Inc., of Walpole, Mass. for a distance of 204.51 feet; thence N 82° 04' 20" W by the northerly boundary of land now or formerly of said The Home Building Co., Inc. of Walpole, Mass. for a distance of 58.41 feet; thence N 87° 14' 55" W by the said northerly boundary of land now or formerly of said The Home Building Co. Inc., of Walpole, Mass. for a distance of 163.29 feet; thence N 89° 10' 15" W by the said northerly boundary of said The Home Building Co., Inc., of Walpole, Mass. for a distance of 71.65 feet; thence N 20° 05' 32" E by the easterly boundary of land now or formerly of Charles E. Jones for a distance of 156.38 feet; thence N 89° 10' 15" W by the northerly boundary of land now or formerly of said Charles E. Jones for a distance of 147.74 feet; thence N 61° 44' 50" W by the said northerly boundary of land now or formerly of said Charles E. Jones for a distance of 121.53 feet a concrete bound at the point of beginning; by withdrawing the above-described portions from the aforesaid Manufacturing (M) and General Residence (G) Districts and establishing the same as a Multi-family District (A).

On standing vote, Voting, Yes, 79; No, 3.

Motion declared carried.

ARTICLE 1. On motion of Thomas P. Curran, duly seconded by Jean R. Brown, it was

VOTED: That the action taken under Article 1 at the Special Town Meeting on October 27, 1966 be reconsidered.

On voice vote declared carried.

ARTICLE 1. On Substitute motion of Thomas P. Curran, duly seconded by Jean R. Brown, it was

VOTED: That Article 1 be referred back to the Permanent Building Construction Committee to bring in estimates on the cost of a building similar in construction to the Chapel or the present Administration Building to be built on the site of the previously proposed steel garage building.

On voice vote declared carried.

Meeting dissolved.

A True Record. Attest: BARTLEY W. CONNOLLY
Town Clerk and Accountant

COMMONWEALTH OF MASSACHUSETTS
TOWN OF NORWOOD
WARRANT FOR STATE ELECTION

Norfolk, ss.

To either of the Constables in the Town of Norwood in said County, Greetings:

In the name of the Commonwealth of Massachusetts, you are hereby required to notify and warn the inhabitants of the Town of Norwood, qualified to vote in elections and town affairs, to assemble in the State Armory on Nahatan Street, Norwood, on Tuesday, the eighth day of November, A.D., 1966 at 6:00 o'clock in the forenoon, then and there to give in their votes for: Senator in Congress; Governor; Lieutenant Governor; Attorney General; Secretary; Treasurer; Auditor; Representative in Congress, Eleventh District; Councillor, Second District; Senator, Second Norfolk District; Two Representatives in General Court, Eleventh Norfolk District; District Attorney, Norfolk District; Register of Probate and Insolvency, Norfolk County; One County Commissioner for Norfolk County; County Treasurer, Norfolk County; and to vote on the following:

QUESTION No. 1
Proposed Amendment to the Constitution

Do you approve of the adoption of an amendment to the constitution summarized below which was approved by the General Court in a joint session of the two branches held June 11, 1963, received 228 votes in the affirmative and 29 in the negative, and in a joint session of the two branches held May 5, 1965, received 225 votes in the affirmative and 24 in the negative?

YES NO

Summary

The proposed amendment provides that at state elections candidates for Governor and Lieutenant-Governor shall be grouped on the official ballot according to the party that they represent and that it shall not be possible to vote for Governor and Lieutenant-Governor except as a partisan group.

QUESTION No. 2
Proposed Amendment to the Constitution

Do you approve of the adoption of an amendment to the constitution summarized below which was approved by the General Court in a joint session of the two branches held July 16, 1963, received 169 votes in the affirmative and 100 in the negative, and in a joint session of the two branches held May 5, 1965, received 200 votes in the affirmative and 61 in the negative?

YES NO

Summary

The proposed amendment provides that the Governor, for the purpose of making certain structural changes in the executive department, may

from time to time prepare reorganization plans to be presented to the General Court. If the General Court fails to disapprove a reorganization plan within sixty days of its presentation and has not prorogued by the end of such sixty days, the plan at that time shall have the force of law.

QUESTION No. 3
Proposed Amendment to the Constitution

Do you approve of the adoption of an amendment to the constitution summarized below which was approved by the General Court in a joint session of the two branches held June 11, 1963, received 232 votes in the affirmative and 18 in the negative, and in a joint session of the two branches held May 19, 1965, received 159 votes in the affirmative and 91 in the negative?

YES NO

Summary

The proposed amendment authorizes the Commonwealth and cities and towns therein to provide for municipal industrial development in such manner as the General Court may determine.

QUESTION No. 4
Proposed Amendment to the Constitution

Do you approve of the adoption of an amendment to the constitution summarized below which was approved by the General Court in a joint session of the two branches held July 16, 1963, received 208 votes in the affirmative and 43 in the negative, and in a joint session of the two branches held May 19, 1965, received 219 votes in the affirmative and 39 in the negative?

YES NO

Summary

The proposed amendment confers considerable authority upon cities and towns with respect to the conduct of municipal government, including the authority to adopt, repeal and amend city and town charters and, in accordance therewith, local ordinances and by-laws. The General Court retains general power to act in relation to cities and towns and classes thereof and, in some circumstances, to enact special laws regarding a particular municipality, including laws for its incorporation, dissolution or merger. Cities and towns are not empowered to act with respect to general elections, taxation, pledges of credit, dispositions of park land, general civil relationships, the punishment of felonies or the imposition of imprisonment except as the General Court may lawfully confer such powers upon them.

QUESTION No. 5
Law Submitted Upon Referendum After Passage

Do you approve of a law summarized below, which was approved in the House of Representatives by a vote of 118 in the affirmative and 102 in the negative and was approved in the Senate by a vote of 21 in the affirmative and 16 in the negative?

YES NO

Summary

The Act imposes a temporary tax upon all retail sales of tangible personal property at the rate of three per cent of the selling price. Sales of certain items are exempted from the tax, including but not limited to sales of food products for human use, articles of clothing, prescription medicines, agricultural machinery and certain publications. The statute contains specific provisions relating to the registration of vendors, the filing of returns and the payment of the amounts collected by such vendors. Vendors may apply to the State Tax Commission for abatements of the amounts owed where they believe such amounts to be excessive, and decisions of the Commission on such applications may be reviewed by the Appellate Tax Board. The Commissioner of Corporations and Taxation shall have the usual powers and remedies provided for tax collection for the collection of the taxes imposed by this section. The State Tax Commission shall issue regulations necessary for proper administration and enforcement of the section.

The Act further imposes a temporary excise upon the storage, use or other consumption in Massachusetts of tangible personal property at the rate of three per cent of the sales price of such property. Sales upon which the retail sales tax describd above has been imposed, or which are exempt from the retail sales tax, shall be exempt from the use tax. Sales upon which a tax has been paid in another jurisdiction shall also be exempt. Assessment, abatement and collection of the use tax shall be governed by the provisions which relate to the tax upon retail sales. The tax upon retail sales and the excise upon storage, use or other consumption shall be effective during the period from April 1, 1966 to December 31, 1967.

Each qualified taxpayer shall be entitled to a credit of four dollars for himself, four dollars for his spouse and eight dollars for each qualified dependent, but such cedit shall not be allowed if the taxable income of such individual and his spouse exceeds five thousand dollars for the year. In addition to the taxes described above, the Act provides for new excises upon certain banks; new taxes upon the income of certain corporations; new taxes upon cigarettes; a room occupancy excise upon rent paid for the use of hotel rooms and other lodging places; and excises upon sales of certain alcholic beverages.

The Act creates the Local Aid Fund for the purpose of providing educational assistance, and authorizes the periodic distribution of amounts from such Fund to the cities and towns. In addition, the Act contains a variety of provisions relating to the program of State aid to public schools, and to its administration.

QUESTION No. 6

Do you approve of an act passed by the General Court in the year nineteen hundred and sixty-six, entitled "An Act imposing a temporary tax on retail sales, and a temporary excise upon the storage, use or other consumption, of certain tangible personal property, revising and imposing certain other taxes and excises, establishing the Local Aid Fund, and providing for the distribution of funds therefrom to cities and towns?"

YES NO

QUESTION No. 7

A. Shall licenses be granted in this city (or town) for the sale therein of all alcoholic beverages (whisky, rum, gin, malt beverages wines and all other alcoholic beverages)?

YES NO

B. Shall licenses be granted in this city (or town) for the sale therein of wines and malt beverages (wines and beer, ale and all other malt beverages)?

YES NO

C. Shall licenses be granted in this city (or town) for the sale therein of all alcoholic beverages in packages, so called, not to be drunk on the premises?

YES NO

D. Shall licenses be granted in this city (or town) for the sale of all alcoholic beverages by hotels having a dining room capacity of not less than ninety-nine persons and lodging capacity of not less than fifty rooms?

YES NO

QUESTION No. 8

B. Shall the pari-mutuel system of betting on licensed dog races be permitted in this country?

YES NO

The polls shall be opened at 6:00 o'clock in the forenoon and shall be kept open until 8:00 o'clock in the afternoon when they shall be closed.

And you are directed to serve this warrant by posting attested copies thereof in ten public places in this town seven days at least before the time and day of said meeting. Hereof fail not and make due return of this warrant with your doings thereon to the Selectmen on or before the day and time of said meeting.

Given under our hands at Norwood this eighteenth day of October, A.D. 1966.

CHARLES L. RICH
JOHN A. ABDALLAH
JOSEPH F. CURRAN
HARRY B. BUTTERS
WALTER J. DEMPSEY
Selectmen of Norwood

Norwood, Norfolk, ss. October 28, 1966

By virtue of the within warrant I have posted the same as directed. The posting was completed on Thursday, October 27, 1966 at 4:00 P.M.

JAMES F. LYDEN
Constable, Town of Norwood

Attest: BARTLEY W. CONNOLLY
Town Clerk and Accountant

A True Record.

COMMONWEALTH OF MASSACHUSETTS

November 8, 1966

Norfolk, ss.

In pursuance with the foregoing warrant, the inhabitants of the Town of Norwood qualified to vote in elections and town affairs assembled in the State Armory on Nahatan Street, Norwood, on Tuesday, the eighth day of November, A.D. 1966 at 6:00 o'clock in the forenoon. The warrant calling the meeting was read by Town Clerk and Accountant, Bartley W. Connolly. All the provisions of law relating to the calling and conduct of elections having been compiled with, the polls were declared open fo the reception of ballots and remained open until 8:00 o'clock in the afternoon at which time they were closed.

The following election officers were sworn by the Town Clerk and Accountant to the faithful performance of their duty:

Helen Coakley, Edna Hunter, Caroline McManus, Jeanette M. Race, Evelina M. Nolan, May Wells Atwood, Jennie McNally, Mary E. Mattson, Alice G. Kelliher, Emma L. Blasenak, Ruth Curran, Mildred J. Curran, Florence D'Espinosa, Leona Finbow, Rosemarie P. Fanning, Alice H. Thompson, Ruth M. Butters, Bertha Holman, Marion Ivatts, Harriet Gullich, Margaret C. Lewis, Mildred L. Lane, Elizabeth Donovan, Mae L. Bremer, Vera A. Kozak, Mildred Galle, Albina R. Grigun, Mary E. Foley, Anne E. Nelson, Nora Connolly, Arlene E. Lindblom, Katherine Connor, Robert Drummey, Henry A. Holman, Edward A. Flaherty, Doris C. Dauksis, Angela Daly, Francis M. Carroll, Francis I. Cuff, Wilfred Turenne, James E. Flynn, Henry J. Gullich, Arthur B. Rodgers, Julia A. Rau, Mary Hayes, Mary Stevens, Alice Dyer, Roger J. Connolly, Agnes Thompson, Ellen A. Cotter, Amedio DeFlamines, Constance M. Curran, Mary E. Jennings, David Fleming, Georgianna Clem, Gertrude A. Dolan, Catherine M. Keefe, Britta K. Kallgren, Geraldine Parsons, Alice V. Duffy, Catherine Griffin, Janet A. Webber, Tracy Cottrell, May L. Barrett, Mary Johnson, Lida Parker, Marion Manning, Helen G. McDonald, Harry J. Butler, Margaret Partridge, Jean R. Brown, Clare A. Swift, Mark F. Coyne, Rose Gallazzi, Louise Conti, Margaret L. Curran, Dorothy Potter, Fred M. Adelmann, Eva W. Borlin, Herbert Wiggin, Genevieve Padduck, George Cashman, Jean Sundgren, Marion Waterhouse, Aune Nordvall, Salvatore D'Espinosa, Jean P. Finbow, Margaret M. Hayes, Margaret M. Rodgers, Louise Lovell, Adele Maloof, Anne J. Mackys, Julia F. Bossio, Marjorie C. White, Sally Redihan, Mary Baum, Joseph V. Nuttall, Mary E. Hall, Arthur V. Wilson, Catherine E. Conroy, Anne Boulis, Janet Wilkinson, Bertha Wessell, George Ferrara, Arthur Gleichauf, John E. Reddick, Mary Lucas, Margaret L. Curran, Alice Flavin, S. Maude Bernier, Mary Smith, Anna Greene, Eileen Woodworth, Eleanor Tupper, Elizabeth M. Pender, Joan L. Lewis, Rosemary A. Trainor, Ruth Reddick, Mabel Stevens, Ruth Sullivan, Oilve Mulkern, James Readel, Alice DiCicco, Pauline Erker, Agnes Stapleton, Coletta Sias, Alice H. Donovan, Malvina Mogan, Anne L. White, Barbara J. Christensen, Jeannette Smith, Agnes M. Riley, Josie F. Czyryca, Vivian H. Spear, Barbara Wetmore, Ralph J. Colp, George Hammersley, Barbara Barton, Marie Shanahan,

Edward J. Campbell, Mary Louise McInnis Margaret B. Lowerison, Margaret M. Nolan, Ellen Sandell, Mabel E. Flood, Mildred M. Sacco, Catherine Destito, Mary Horan, Mary E. Maguire, Mary G. Gay, Margaret C. Kilduff, Chester Gray, Margaret Felici, John J. Mulvehill, Neil G. Hawley, Jr., Justin Barton, John F. Folan, Eva Knoll, Phyllis G. Rodgers, Virginia M. Traudt, Daniel F. O'Connor, Gustave Sacre, John E. Folan, Jr., Mary E. Butters, Inez Gallazzi, Lola DiBerto, Mary G. Wilford, Catherine M. Curran.

Sealed packages of ballots supplied by the Secretary of the Commonwealth were then delivered to the Ballot Clerks by the Town Clerk and Accountant, together with Specimen ballots and cards of instruction, and their receipt therefor was taken in conformity to the law. The Ballot Clerks were provided with duplicate sets of lists of registered voters of the Town, as prepared by the Registrars of Voters for use at this election, and were stationed at the entrance and exits of the polling places with instructions to deliver such ballots only to voters whose names were found and checked on the voting list. The Ballot Boxes used in elections were then opened in public meeting, examined by the Moderator and other officials and found to be empty. The registers were then set at zero.

The polls were declared open for the reception of ballots at 6:00 o'clock in the forenoon. The polls were declared closed at 8:00 o'clock in the afternoon. The names were checked on the voting lists by the ballot clerks at the entrance to the polling place and by the checkers at the ballot boxes, were counted up and compared and were found to agree and the number of names so checked were twelve thousand and fifty-three (12,053), which agreed with the total number of votes taken from the ballot boxes. The canvass of the votes cast being as follows:

Senator in Congress

Edward W. Brooke, Republican Party	7004
Endicott Peabody, Democratic Party	4752
Lawrence Gilfedder, Socialist Labor Party	25
Mark R. Shaw, Prohibition Party	31
Blanks	241

Governor

John A. Volpe, Republican Party	7590
Edward J. McCormack, Jr., Democratic Party	4289
Henning A. Blomen, Socialist Labor Party	22
John Charles Hedges, Prohibition Party	26
Blanks	126

Lieutenant Governor

Joseph E. McGuire, Democratic Party	5347
Francis W. Sargent, Republican Party	6348
Grace F. Luder, Prohibition Party	26
Francis A. Votano, Socialist Labor Party	38
Blanks	294

Attorney General

Francis X. Bellotti, Democratic Party	5841
Elliot L. Richardson, Republican Party	5747
Edgar E. Gaudet, Socialist Labor Party	104
Blanks	361

Secretary

Kevin H. White, Democratic Party	9073
Raymond M. Trudel, Republican Party	2613
F. Oliver Drake, Prohibition Party	32
Willy N. Hogseth, Socialist Labor Party	23
Blanks	312

Treasurer

Robert Q. Crane, Democratic Party	8281
Joseph E. Fernandes, Republican Party	3305
Domenico A. DiGirolamo, Socialist Labor Party	61
Julia B. Kohler, Prohibition Party	34
Blanks	372

Auditor

Thaddeus Buczko, Democratic Party	7528
John J. Buckley, Republican Party	4080
August O. Johnson, Socialist Labor Party	43
Roger I. Williams, Prohibition Party	28
Blanks	374

Congressman

James A. Burke, Democratic Party	8985
James L. Hofford, Republican Party	2723
Blanks	345

Councillor

John J. Craven, Jr., Democratic Party	6858
Walter H. Palmer, Republican Party	4489
Blanks	706

Senator

John M. Quinlan, Republican Party	7360
Roger C. MacLeod, Democratic Party	4493
Blanks	200

Representatives in General Court

David C. Ahearn, Democratic Party	6700
William F. Butters, Democratic Party	6609
Alan Paul Danovitch, Republican Party	5177
Ruth M. Vance, Republican Party	2999
Blanks	2621

District Attorney

George G. Burke, Democratic Party	7499
Walter E. Palmer, Republican Party	4030
Blanks	524

Register of Probate and Insolvency

Bennett V. McLaughlin, Democratic Party	7463
Douglas A. Randall, Republican Party	3831
Blanks	759

County Commissioner

John Francis Murphy, Democratic Party	7565
Frank C. Bates, Republican Party	3678
Blanks	810

County Treasurer

Raymond C. Warmington, Republican Party	5227
James E. Sullivan, Democratic Party	5965
Blanks	861

QUESTION NO. 1
Proposed Amendment to the Constitution

YES	7499	Blanks	1986
NO	2568		

QUESTION NO. 2
Proposed Amendment to the Constitution

YES	7632	Blanks	2213
NO	2208		

QUESTION NO. 3
Proposed Amendment to the Constitution

YES	7328	Blanks	2368
NO	2357		

QUESTION NO. 4
Proposed Amendment to the Constitution

YES	7893	Blanks	2565
NO	1595		

QUESTION NO. 5
Law Submitted Upon Referendum After Passage

YES	8692	Blanks	1237
NO	2124		

QUESTION NO. 6

YES	7043	Blanks	2284
NO	2726		

QUESTION NO. 7
Alcoholic Beverages

"A"

YES	9017	Blanks	1202
NO	1834		

"B"

YES	8911	Blanks	1480
NO	1662		

"C"

YES	9148	Blanks	1473
NO	1432		

"D"

YES	8919	Blanks	1562
NO	1572		

QUESTION NO. 8
Pari-Mutuel System of Betting

"B"

YES	6450	Blanks	1590
NO	4013		

Attest: BARTLEY W. CONNOLLY
Town Clerk and Accountant

A True Record

COMMONWEALTH OF MASSACHUSETTS
TOWN OF NORWOOD
SPECIAL TOWN MEETING WARRANT

Norfolk, ss.

To either of the Constables in the Town of Norwood in said County, Greetings:

In the name of the Commonwealth of Massachusetts, you are hereby required to notify and warn the inhabitants of the Town of Norwood qualified as the law requires to vote in town affairs to meet in the Auditorium of the Junior High School on Washington Street in said town on Thursday, December 8, 1966 at 7:30 o'clock in the afternoon, to notify and warn the Town Meeting Members to meet and act at said time and place on the following articles, namely:

ARTICLE 1. To see what sum of money the Town will vote to raise by transfer from available funds and/or by borrowing and appropriate for the construction of a garage at Highland Cemetery, and to instruct the Permanent Building Construction Committee to proceed with such construction, or take any other action in the matter. (On petition of the Permanent Building Construction Committee).

ARTICLE 2. To see what sum of money the Town will vote to raise by transfer from available funds and/or by borrowing and appropriate for the construction and for the original equipment of a World War II Memorial Community Center, and that the Permanent Building Construction Committee be authorized to proceed with such construction, or take any

other action in the matter. (On petition of the Permanent Building Construction Committee)

ARTICLE 3. To see what sum of money the Town will vote to raise by transfer from available funds and/or by borrowing and/or by transfer from the Stabilization Fund and appropriate for the purpose of constructing and originally equipping a sixteen room elementary school in the Westover Parkway area and to authorize the Permanent Building Construction Committee to carry out these puposes, or take any other action in the matter. (On petition of the Permanent Building Construction Committee).

ARTICLE 4. To see if the Town will vote to raise a sum of money by transfer from available funds and/or by borrowing and/or by transfer from the Stabilization Fund and appropriate for the purpose of constructing and originally equipping a thirty room Junior High School in the Prospect Street Extension area and to authorize the Permanent Building Construction Committee to carry out these purposes, (or take any other action in the matter. (On petition of the Permanent Building Construction Committee).

ARTICLE 5. To see if the Town will vote to authorize the Selectmen to acquire by purchase or take by eminent domain, one or more parcels of land in the Prospect Street Extension area to be used for a site for the proposed new Junior High School, or take any other action in the matter. (On petition of the Permanent Building Construction Committee).

ARTICLE 6. To see what sum of money the Town will vote to raise and appropriate for engineering, legal, secretarial and other incidental expenses of the Permanent Building Construction Committee, or take any other action in the matter. (On petition of the Permanent Building Construction Committee).

ARTICLE 7. To see what sum of money the Town will vote to raise by transfer from available funds and/or by borrowing and appropriate for the purpose of making certain alterations in the present recreation building and that the Permanent Building Construction Committee be authorized to proceed with such work, or take any other action in the matter. (On petition of the Permanent Building Construction Committee).

ARTICLE 8. To see if the Town will vote to change the name of that portion of American Drive which was accepted and allowed as a new town way under Article 7 of the Special Town Meeting called for October 27, 1966, said name to be changed from American Drive to University Avenue, or take any other action in the matter.

ARTICLE 9. To see whether the Town will authorize the Selectmen to grant to Algonquin Gas Transmission Company a right of way and easement for the purpose of laying, constructing, maintaining, operating, altering, replacing, repairing and removing a pipeline or pipelines with valves, tieovers and other appurtenant facilities for the transmission of natural gas and all by-products thereof through and under so much of the land of the Town shown as being within a "30' Gas Easement" on a plan entitled "Land in Norwood", dated November 11, 1966, a copy of which is deposited

with the Town Clerk, including crossing under American Drive as accepted by the Special Town Meeting called for October 27, 1966, substantially in the location shown on said plan; or in such substitute locations as such officials may deem appropriate, or take any other actiton in the matter.

ARTICLE 10. To see if the Town will vote to authorize the Board of Selectmen to sell a small piece of land on Bellevue Avenue, no longer needed for cemetery purposes, or take any other action in the matter.

ARTICLE 11. To see what sum of money the Town will vote to raise and appropriate for the purpose of adjusting the salary for the current year of a member of the staff of the Morrill Memorial Library, or take any other action in the matter. (On petition of the Trustees of Morrill Memorial Library).

ARTICLE 12. To see if the town will vote to accept and allow as new town ways the following:

1. Croyden Road from Yarmouth Road to Westover Parkway, to be known as Croydon Road.
2. Devon Road from Croydon Road to Harrow Road, to be known as Devon Road.
3. Devon Road from Harrow Road to Croydon Road, to be known as Devon Road.
4. Devon Road from Croydon Road to Malvern Road, to be known as Devon Road.
5. Devon Road from Malvern Road to Albemarle Road, to be known as Devon Road.
6. Harrow Road from Yarmouth Road to Westwood Town Line, to be known as Harrow Road.
7. Hemlock Street from Access Road to Neponset Street, to be known as Hemlock Street.
8. Rugby Road from Westover Parkway to Albemarle Road, to be known as Rugby Road.
9. Yarmouth Road from Harrow Road to Devon Road, to be known as Yarmouth Road.

ARTICLE 13. To see what sum of money the Town will vote to raise and appropriate for the further expense of the Welfare Department or take any other action in the matter.

ARTICLE 14. To see if the Town will vote to authorize the Selectmen to lease to American Steel & Aluminum Company a certain parcel of town owned land at American Drive and Everett Street, or take any other action in the matter.

ARTICLE 15. To see if the Town will vote to authorize the Selectmen to convey town owned land at Water and Washington Streets, or take any other action in the matter.

And you are directed to serve this warrant by posting attested copies thereof in ten public places in this town seven days at least before the time

and day of said meeting. Hereof fail not and make due return of this warrant with your doings thereon to the Selectmen on or before the day and time of said meeting.

Given under our hands at Norwood this 22nd day of November, A.D. 1966.

CHARLES L. RICH
JOHN A. ABDALLAH
JOSEPH F. CURRAN
HARRY B. BUTTERS
WALTER J. DEMPSEY
Selectmen of Norwood

Norwood, Norfolk, ss. November 30, 1966

By virtue of the within warrant I have posted the same as directed. The posting was completed on Tuesday, November 29, 1966 at 1:00 P.M.

JAMES F. LYDEN
Constable, Town of Norwood

Attest: BARTLEY W. CONNOLLY
Town Clerk and Accountant

COMONWEALTH OF MASSACHUSETTS

SPECIAL TOWN MEETING

Norfolk, ss. Town of Norwood

In pursuance with the foregoing warrant, the inhabitants of the Town of Norwood, and the Town Meeting Members qualified to vote in elections and town affairs met in the Auditorium of the Junior High School on Washington Street in said Town on Thursday, December 8, 1966 at 7:30 o'clock in the afternoon. The meeting was opened by a prayer by Rev. Edwin W. Grilley, Jr.

The meeting was called to order by the Moderator, Walter J. Gotovich. The warrant calling the meeting was read by Town Clerk and Accountant Bartley W. Connolly. Tellers being appointed and sworn, the following action was taken on the articles of the foregoing warrant:

ARTICLE 1. On substitute motion of James J. Drummey, duly seconded by John A. Abdallah, it was

VOTED: That the Permanent Building Construction Committee be authorized to construct a fieldstone (4 walls) garage to be located in the wooded area adjacent to the water storage tanks; and be it further voted that the sum of $43,674.00 be transferred from Cemetery Available Receipts and appropriated for this purpose.

On voice vote declared carried.

ARTICLE 2. A recommendation was made by the Finance Commission that action on this article be postponed for approximately 6 months and that the Permanent Building Construction Committee be instructed to continue their study of the project.

ARTICLE 2. On Substitute motion of Justin C. Barton, duly seconded by Albert P. Nelson, it was

VOTED: That $368,400.00 is appropriated for constructing and originally equipping and furnishing a World War II Memorial Community Center; that to meet this appropriation $110,000.00 is transferred from the Veterans Memorial Fund, $8,400.00 is appropriated from Surplus Revenue, and the Treasurer, with the approval of the Board of Selectmen, is authorized to borrow $250,000.00 under G. L. Chapter 44, Section 7 (3) as amended, for a period not to exceed ten years, and that the Permanent Building Construction Committee is authorized to proceed with such construction and carry out the purposes for which this appropriation is made.

On standing vote, Voting Yes, 81; No, 35.

Motion declared carried.

ARTICLE 3. On motion of Stephen T. Heffernan, duly seconded by Maurice Baker it was

VOTED: That the sum of $1,080,850.00 be appropriated for the purpose of constructing and originally equipping and furnishing a sixteen room elementary school in the Westover Parkway area and to meet such appropriation the sum of $200,850.00 shall be transferred from the town Stabilization fund, and the sum of $100,000.00 representing an accelerated matching payment of the grant to be received from the Commonwealth of Massachusetts under the provisions of Chapter 645 of the acts of 1948, as amended and supplemented, be used to that extent to meet the aforesaid appropriation; and the treasurer with the approval of the Board of Selectmen is hereby authorized to borrow the sum of $780,000.00 under authority of Chapter 645 of the acts of 1948 as amended for a period of 20 years.

ARTICLE 3. Be it further voted that the Permanent Building Construction Committee is hereby authorized to carry out the purposes for which the appropriation is made.

On standing vote, Voting Yes, 92; No, 0.

Motion declared carried.

ARTICLE 4. On amended motion of Justin C. Barton, duly seconded by Ernest G. Paciorkowski, it was

VOTED: That the sum of $2,970,000.00 be appropriated for the purpose of constructing and originally equipping and furnishing a thirty room Junior High School in the Prospect Street Extension area and to meet such appropriation the sum of $200,000.00 shall be transferred from the town Stabilization fund, and the sum of $100,000.00 representing an accelerated matching payment of the grant to be received from the Commonwealth of Massachusetts under the provisions of Chapter 645 of the Acts

of 1948, as amended and supplemented, be used to that extent to meet the aforesaid appropriation; and the treasurer with the approval of the Board of Selectmen is hereby authorized to borrow the sum of $2,670,000.00 under authority of Chapter 645 of the Acts of 1948 as amended for a period of 20 years.

ARTICLE 4. Be it further voted that the Permanent Building Construction Committee is hereby authorized to carry out the purposes for which the appropriation is made.

On standing vote, Voting Yes, 81; No, 0.

Motion declared carried.

ARTICLE 5. On motion of Justin C. Barton, duly seconded by Almon H. Bridges, Jr., it was

VOTED: That the Selectmen be and hereby are authorized to acquire for school purposes by purchase or by eminent domain, the following parcels of land as shown on Norwood Assessors Survey Plans:

Map 13, Sheet 5A
Lot 78, 10,909 square feet, more or less.
Lot 80, 10,965 square feet, more or less.
Map 13, Sheet 4A
Lot 5A 4,462 square feet more or less.
Lot 7A, 20,000 square feet, more or less.
Lot 7B, 11,000 square feet, more or less.
Lot 7C, 15,000 square feet, more or less.
Lot 8, 14,945 square feet, more or less.
Lot 9, 1A, 3,891 square feet, more or less.
Lot 10, 1A, 21,866 square feet, more or less.
Lot 11, 10,000 square feet, more or less.
Lot 12, 15,000 square feet, more or less.
Lot 13, 14,498 square feet, more or less.
Lot 14, 50,100 square feet more or less.
Lot 15, 5,027 square feet, more or less.
Lot 16, 10,303 square feet, more or less.
Lot 17, 10,682 square feet, more or less.
Lot 22, 13,260 square feet, more or less.
Map 13, Sheet 4D

A southerly portion of Lot 97 containing 45,750 square feet, more or less, being triangular in shape and abutting in part Lot 60, Map 13, Sheet 5A and Lot 7D, Map 13, Sheet 4A (for further description reference is herewith made to plans submitted to and approved by State Building Assistance Bureau).

And be it further voted that the sum of $25,000.00 be raised by transfer from available funds in the treasury and appropriated for the above purposes.

On voice vote declared carried.

ARTICLE 6. On motion of Stephen T. Hefferan, duly seconded by Maurice Baker, it was

VOTED: Indefinite Postponement.

On voice vote declared carried.

ARTICLE 7. On substitute motion of Justin C. Barton, duly seconded by Albert P. Nelson, it was

VOTED: That the Town vote to raise the sum of $22,000.00 by transfer from available funds in the Treasury and appropriated for the purpose of making certain alterations in the present recreation building and the Permanent Building Construction Committee is hereby authorized to proceed with such work.

On voice vote declared carried.

ARTICLE 8. That the name of that portion of American Drive which was accepted and allowed as a new town way under Article 7 of the Special Town Meeting called for October 27, 1966, be and hereby is changed to University Avenue.

On voice vote declared carried.

ARTICLE 9. On motion of Charles L. Rich, duly seconded by John A. Abdallah, it was

VOTED: That the Selectmen be and hereby are authorized to grant to Algonquin Gas Transmission Company a right of way and easement for the purpose of laying, constructing, maintaining, operating, altering, replacing, repairing and removing a pipeline or pipelines with valves, tieovers and other appurtenant facilities for the transmission of natural gas and all by-products thereof through and under so much of the land of the Town shown as being within a "30' Gas Easement" on a plan entitled "Land of Norwood," dated November 11, 1966, a copy of which is deposited with the Town Clerk, including crossing under American Drive as accepted by the Special Town Meeting called for October 27, 1966, substantially in the location shown on said plan.

On standing vote, Voting Yes, 114; No, 0.

Motion declared carried.

ARTICLE 10. On motion of Charles L. Rich, duly seconded by John A. Abdallah, it was

VOTED: That the Selectmen be and hereby are authorized to sell for a sum not less than $500.00 a parcel of land shown as Lot A on a plan entitled "Plan Showing Land Acquired for Cemetery Purposes," R. A. Hamilton, Town Engineer, dated August 9, 1966 and bounded and described as follows:

Southeasterly by Bellevue Avenue 16.00 feet;
Northeasterly by land of Sweeney, 122.18 feet;
Northwesterly by other land of the town, 16.01 feet; and
Southwesterly by other land of the Town, 122.76 feet.
Containing 1960 square feet.

On standing vote, Voting Yes, 72; No, 0.
Motion declared carried.

ARTICLE 11. On motion of Stephen T. Hefferan, duly seconded by Channing W. Souther, it was

VOTED: Indefinite Postponement.

On voice vote declared carried.

ARTICLE 12. On motion of Charles L. Rich, duly seconded by John A. Abdallah, it was

VOTED: That the Town accept and allow as new town ways the following:

1. Croydon Road from Yarmouth Road to Westover Parkway, to be known as Croydon Road.
2. Devon Road from Croydon Road to Harrow Road, to be known as Devon Road.
3. Devon Road from Harrow Road to Croydon Road, to be known as Devon Road.
4. Devon Road from Croydon Road to Malvern Road, to be known as as Devon Road.
5. Devon Road from Malvern Road to Albermarle Road, to be known as Devon Road.
6. Harrow Road from Yarmouth Road to Westwood Town Line, to be known as Harrow Road.
7. Hemlock Street from Access Road to Neponset Street, to be known as Hemlock Street.
8. Rugby Road from Westover Parkway to Albermarle Road, to be known as Rugby Road.
9. Yarmouth Road from Harrow Road to Devon Road, to be known as Yarmouth Road.

On voice vote declared carried.

ARTICLE 13. On motion of Stephen T. Hefferan, duly seconded by Maurice Baker, it was

VOTED: That the sum of $5,410.91 be transferred from Surplus Revenue and appropriated to meet the further expense of the Welfare Department.

ARTICLE 14. On motion of Charles L. Rich, duly seconded by Frederick R. Valentine, it was

VOTED: That the Selectmen be and hereby are authorized to negotiate and enter into a lease with American Steel and Aluminum Co. of certain parcel of land located at Everett St. and American Drive.

On voice vote motion declared lost.

ARTICLE 15. On motion of Charles L. Rich, duly seconded by John A. Abdallah, it was

VOTED: That the Selectmen be and hereby are authorized to convey for a sum not less than $7,400.00 a lot of town owned land located on Washington Street and being shown on Land Court Plan No. 6866A and bounded and described as follows:

Northwesterly by Washington Street, 87.95 feet;
Northeasterly by Water Street, 142.38 feet;
Southeasterly by land now or formerly of Hollingsworth and Vose Company, 50.18 feet;
Northeasterly by said Company land, 61 feet;
Southeasterly by the edge of the Mill Pond; and
Southwesterly by the Norwood-Walpole town line.

Including a right of way over a portion of Water Street to the granted premises.

On standing vote, Voting Yes, 59; No, 4.

Motion declared carried.

Meeting dissolved.

Attest: BARTLEY W. CONNOLLY
Town Clerk and Accountant

A True Record.

VITAL STATISTICS

BIRTHS RECORDED IN THE TOWN OF NORWOOD—1966

Date	Name of Child	Name of Parents
January		
1	David Drew Fletcher	Burton D. and Gail A.
1	Christopher Kearns Lowman	Charles E. and Patricia A.
1	Bruce Robert Marshall	Bruce T. and Joan M.
1	Lyn Juanita Murray	John P. F. and Beverlee
2	Debra Linn Holloway	Paul J. and Anna G.
3	Kristine Ann Brady	Sylvester M. and Joan J.
3	Maria Bettina Lodi	Ruston F. and Clara M.
3	——— Spaulding	Richard M. and Margot
3	Daniel Francis Donovan	Francis J. and Mary A.
3	Peter Clifford Fish	James E. Jr. and Oksana
4	Kristin Ruth Ashman (T)	William D. and Evelyn A.
4	Timothy Wyllie Ashman (T)	William D. and Evelyn A.
4	Douglas Andrew Riley	Richard W. and Lois D.
4	Heather Jean Waite	Bruce P. and Lana D.
5	Michele Angers	Raymond A. and Sarah E.
5	Kathleen Ann Flaherty	Richard T. and Carol
5	Christopher Sean Flaherty	Thomas J. and Barbara J.
5	Robert Francis Hasenfus	Robert W. and Teresa M.
5	Steven Joseph Schmitt	Charles F. and Frances A.
5	Robert Russell Strang	William G. and Jillian M.
5	Julie Ann Holzman	Herbert S. and Mary C.
6	Edward Michael DeMichele	Edward S. and Catherine J.
6	Christine Eppich	Russell J. and Frances E.
6	Christine Ann Flaherty	Bartley F. and Mary T.
6	Cheryl Ann Grimes	Paul J. and Roberta A.
6	Susan Doris Mayhew	Richard D. and Barbara A.
6	John Joseph McKenzie	Vincent J. and Carole A.
6	David Bard Montag	Harry and Rosalyn L.
6	Kevin Barry Mulligan	James and Bridget
6	Dawn Marie Ripley	Wayne C. and Sue A.
6	Dawn Marie Sacco	Leonard J. and Bette L.
6	Lisa Anne Malacinski	Francis G. and Rene G.
7	Nicholas Bruno, III	Nicholas, Jr. and Thelma
7	Brian Thomas Dugan	Francis J. and Catherine J.
7	Michelle Marie Gallant	Henry P. and Helen L.
7	John Frederick Howard, III	John F. Jr. and Charlotte F.
7	Lisa Joyce LaHaye	Donald L. and Claire L.
7	Lisa Marie Quartarone	Anthony C. and Agnes M.
7	Gena Lorraine Russo	Peter, Jr. and Lorraine E.
7	Sheila Marie Southwood	Lawrence E. and Kathleen A.
7	Helen Marie Ward	Hugh P. and Ann R.
8	Richard John Lynch	Edward J. Jr. and Sarah E.

Date	Name of Child	Name of Parents
January		
8	Michael Franklin Ridley	Franklin J. and Mary E.
8	Edward Paul Shannon	Bertrand E. and Veronica A.
9	Carole Annikki Ayoub	John and Sirkka L.
9	Kara Elizabeth Dornig	Joseph A. Jr. and Elaine M.
9	Patrick Joseph Keenan	Arthur R. and Margaret T.
9	Lisa Marie Lemay	William J. and Judith A.
9	Bruce Dana Andersen	Paul W. and Margaret E.
9	James Michael Geraghty	John J. and Dorothy P.
9	Timothy Paul Iwanowicz	Michael A. and Patricia M.
10	Laura Anne Hill	Gerard B. and Catherine
10	John Fitzgerald Howe	Robert B. and Margaret M.
10	Nancy Jean Merritt	John A. and Marilyn J.
10	Laurie Ann Oelschlagel	Richard F. and Judith A.
10	Timothy Charles Shannon	Charles W. and Therese A.
11	Katherine Elizabeth Bassett	Robert D. and Suzanne
11	Sandra Ann Beaupre	Leo A. and Marcia L.
11	Julia Elizabeth Lydon	Roy T. and Anne T.
11	James Edward Quinn	William E. and Carol B.
12	James Lindsay Beattie, III	James L. Jr. and Eleanor M.
12	Richard Joseph Bowler	John P. and Maureen P.
12	——— Gediman	Murray and Norma
12	Joseph Michael Hughes	Joseph L. and Phyllis J.
12	Michael Paul Kelley	Robert J. and Shirley H.
12	Judith Ann MacKinnon	John F. and Sadie
12	Steven James Snyder	David N. and Joan M.
12	Mary Beth Carmitros	Paul S. and Hester E.
13	Ann Amodeo Abel	Burton F. and Carol A.
13	Valerie Ann Damiani	Alfred A. and Joyce E.
13	Robin Jill Glebus	Ralph A. and Virginia A.
13	Margaret Ramona Gonzalez	Jose A. and Jerilynn M.
13	Paul Jude Masalsky	Stanley J. Jr. and Carol F.
13	Christopher John O'Brien	Cornelius F. and Jeanne M.
13	James Arnold Palmer	Wendell C. and Connie M.
13	David Marascio	Joseph and Rita J.
14	Robert Arthur Costello	Robert F. and Marjorie L.
14	Kimberley Jenks Florek	Francis E. and Elinor F.
14	David Charles Healey	Charles F. and Marca L.
14	Carolyn Ann Stuke	Richard E. and Marjorie A.
14	Darcy Jo Maiden	Gaylord L. and Karna
14	Barry Philip Wilensky	Samuel and Sylvia
15	Anthony F. Andreassi	Antonio and Grace
15	Susan Elizabeth Barry	Kevin P. and Jeanne E.
15	James Vincent Cerulle	Robert C. and Mary A. S.
15	Lynn Ellen Jolliffe	Charles E. and Lorraine C.
15	David Anthony Perkins	Herman E. and Jennie M .
15	Michael John Walsh	Roger F. and Mary E.

Date	Name of Child	Name of Parents
January		
15	Paul Bernard Farrell, Jr.	Paul B. and Margaret M.
16	Kimberly Jane Christensen	Peter C. Jr. and Karen J.
16	Douglas Brian Currivan	George F. and Paula J.
16	Deborah Ann Leedham	Paul D. and Sharon L.
16	Lucille Jean Leppert	Frank J. and Carol J.
17	Kimberly Marie Breen	John F. Jr. and Elaine B.
17	Jayne Louise Bruno	James S. and Nancy L.
17	Michael Alan Demmons	Edward L. and Beatrice E.
17	Carey Ann Doolan	Thomas C. and Lorraine D.
17	Eric Jon Hagan	Richard F. and Patricia A.
17	Rita Hazel Preston	Walter L. and Hazel M.
17	John Francis Winterson, III	John F. Jr. and Dolores R.
18	Tania Ann Henderson	Everett S. and Brenda G.
18	Robert Paul Tower	John N. and Barbara I.
18	Patricia Jean Trayers	Dennis G. and Madonna R.
19	Paul Joseph Andreotti	Victor G. and Janet M.
19	Michelle Truitt Costas	Christos and Mary A.
19	Charles Mitchel Dmohowski	Charles M. and Dorothy M.
19	Kenneth Michael George	Michael T. and Charlotte
19	John Edward Heyn	Edward F. and Dorothy
19	Scott Burgess Neill	Robert B. and Valerie C.
19	Christopher Matthew Shanahan	Matthew J. and Marilyn E.
19	Richard Ellis Westhaver	Robert O. and Anne E.
21	Steven Charles Delaney	Robert L. and Carol G.
21	John James Diggins	Kevin J. and Mary J.
21	Donna Jean Harkins	Harold H. and Edith R.
21	Kevin Michael Ricci	James G. and Marie C.
21	Linda Ellen Whiting	Paul E. and June C.
21	——— Lifrieri	Thomas J. and Marie J.
22	John Jeffrey Albuit	Joseph E. and Mary J.
22	Charlotte Theresa Alger	Harold H. and Charlotte T.
22	Richard Francis Fein, Jr.	Richard F. and Carolyn J.
22	Stephanie Lois Golub	Murray and Norma
22	Jean Frances Johnson	Edward E. and Dolores T.
22	——— Rogers	Thomas A. and Patricia H.
23	Cheryl Ann Marquis	Robert J. and Ina L.
23	Adam Dennis Sandahl	Kenneth W. and Carol A.
23	Kevin Michael Whitney	Robert E. and Jean M.
24	John James Curley	John J. and Virginia M.
24	Stephen Gary Morris	Melvyn G. and Hadassa J.
24	Peter David Orlandella	David P. and Bonnie D.
24	John Vincent Cahill, Jr.	John V. and Annie I.
25	Lauren Beth Amirault	Raymond E. and Barbara E.
25	Andrea Lee Bucchanio	Peter J. and Sandra L.
25	Alfred Thomas Marsella	Alfred A. and Kathleen G.
25	Kevin Michael McGill	Frederick C. and Linda M.

Date	Name of Child	Name of Parents
January		
25	Amy Elizabeth Swansburg	Robert D. and Carole A.
25	Robert Leslie Johnson	Richard L. and Diana C.
26	David Joseph Alty	David T. and Clare M.
26	Eric Allen Fisher	Robert S. and Carol D.
26	Richard Alan Hayes	Roger and Isabel
26	Stephanie Marie Healy	Dennis E. and Joanne M.
26	Douglas Benjamin Nason	Benjamin W. and Rita A.
26	Barry John O'Driscoll	Laurence J. and Ellen M.
27	Roni Kay Blais	Ronald J. and Catherine P.
27	Joanne Patricia Foley	George H. and Lucille E.
27	Patrick James Howard	Charles J. and Mary E.
28	Lee Ann Fitzhenry	Michael D. and Ruth A.
28	Tammi-Lee Pauline LaMont	Richard L. and Claire
28	Joanne Marie Rock (T)	Robert H. and Irene
28	Roxanne Marie Rock (T)	Robert H. and Irene
29	Kristin Lora Fanning	John P. and Dorothy M.
29	Kristen Lee Gallagher	John A. and Gail
29	Stephanie Lee Ippoliti	Albert A. and Wanda H.
29	Paul Brooks Russell	Donald M. and Reta M.
29	Margaret Ann Turco	James J. and Patricia F.
30	Sean Michael Pieri	Gerald L. and Karen A.
30	Kara Ann Pitt	James D. and Joan K.
30	Pamela Joanne Sotir	Arthur and Sophie
30	Paul Kittredge Taylor, Jr.	Paul K. and Ann L.
30	Lauren Beth Wegel	Donald F. and Barbara C.
30	Barbara Elizabeth Clarke	James W. Jr. and Beverly T.
30	Ann Elizabeth Coffey	Edward C. and Mary J.
31	Mary Ann Crisp	Richard A. and Mary G.
31	Andrew William Everson	Stanley R. and Patricia E.
31	Thomas William Hall	John M. Jr. and Eleanor
31	Cynthia Lee Heffelfinger	Thomas V. and Louisa A.
31	Kevin Charles Miller	Richard A. and Sandra C.
31	Thomas James Morandi	Michael R. and Patricia A.
31	William Christopher Palladino	William A. and Eleanor I.
February		
1	Pamela Ruth Girling	Peter E. and Florence
1	David Paul Goselin	David P. and Susan A.
1	Karen Beverly Lynch	Samuel F. and Beverly A.
1	Jill Elizabeth O'Connell	James H. and Betty J.
1	Susan Merideth Williams	Roger P. and Sarah A.
1	John Paul Jason Waterhouse	William J. and Jeanne E.
1	Janice Gail Zimmer	John A. and Patricia M.
2	Alan Arthur Anderson	Arthur A. and Joan E.
2	Jonathan Leonard Cox	Leonard and Greta E.
2	James Michael Dionne	Richard C. and Wanda L.

Date	Name of Child	Name of Parents
February		
2	Brenda Anne Hayes	John J. and Anne L.
2	Lucie Adele Kafka	Bernard R. and Georgette L.
2	William Robert Pratt	John A. and Kathleen F.
2	Stephen Arthur Weiss	Ronald H. and Roberta E.
2	Brendan Curtis White	Kerry C. and Madeline
3	David Alan Cannata	Frank M. and Ruth A.
3	Ronald Herbert D'Attilio, Jr.	Ronald H. and Elizabeth
3	Philip Francis McCall, Jr.	Philip F. and Charlotte L.
3	Wendi Rose Goralnick	Burton and Barbara J.
3	Cynthia Foster Chance	Guy P. and Jane B.
4	Kimberly Anne Belli	Leonard A. and Elizabeth J.
4	Nancy Ann Lewis	Leslie B. and Diann K.
4	Kathleen McCready	Paul T. and Ellen J.
4	Brian James Murphy	John A. and Blanche A.
4	Robin Marie Saldmone	William J. and Beatrice M.
4	——— Stanley	Cornelius I. and Donna L.
5	Bradford James Slocum	William P. and Ruth M.
6	Michael Anthony Bartucca	James B. and Margherita
6	Linda Ann Brown	John H. and Jean M.
6	James Carriere	Arthur P. and Ann K.
6	Gene Santo Johnston	Gene S. and Donna F.
6	Charles Arthur Lamplough	Charles P. and Diane C.
6	William Richard Sheridan, III	William R. and Joan I.
7	Lisa Karen Ambrose	Lawrence K. and Sandra J.
7	Diane Catherine Brissette	Robert and Catherine T.
7	Brian Christopher Hall	Thomas P. and Arlene F.
7	Stephen Michael Hampe	Robert M. and Elizabeth F.
7	——— Jacobs	Joseph J. and Mary N.
7	Rebecca Lynn Morgan	James C. and Linda G.
7	Mary Ellen Nally	Thomas J. and Margaret E.
7	Stacy Ann Stahler (T)	Alan and Ellen
7	Heather Renee Stahler (T)	Alan and Ellen
8	Paul Arthur Conley	Arthur E. and Patricia A.
8	Lisa Marie Daddario	Joseph D. Jr. and Patricia A.
8	Theresa Ann Stripinis	Bernard A. and Martha E.
9	Michael Anthony Bullock	Robert J. and Joan M.
9	Margaret Bridget Concannon	James and Margaret
9	David Michael Hewes	Robert H. and Roberta J.
9	Scott Gregory Jones (T)	Thomas P. and Joan B.
9	Timothy Patrick Jones (T)	Thomas P. and Joan B.
9	Mary Joella McCafferty	Paschal and Johanna M.
9	Christopher Mark Moberg	Leif H. and Diane H.
10	Virginia Margaret Hynes	Edward T. and Mary B.
10	Wendy Jeanne Pabich	Richard J. and Diane F.
11	Ellen Marie Blaisdell	Richard A. and Gloria N.
11	John Robert Burke	Robert J. and Antoinette L.

Date	Name of Child	Name of Parents
February		
11	Julie Ellen Coffey	Norman F. and Marilyn K.
11	Nora Marie Love	Ernest J. and Marguerite A.
11	Jean Marie Wyman	James E. and Margaret M .
12	Rosemary Hamel	Larry and Roberta A.
12	Mariann Lisa Mazza	Angelo F. and Barbara S.
12	——— Westerhoff	John L. and Elinor M.
12	Erik Dunham Wilen	Stanley A. and Lorraine
13	Linda Louise Fahey	Joseph L. and Louise F.
13	Anthony Federico	Antonio and Flora
14	James Carmine Andreotti	Anthony P. and Patricia E.
14	Carol Ann Cleary	Ronald L. and Patricia E.
14	William Michael Gagliard	Joseph W. and Ruth M.
14	Kenneth Giusti	Leonard A. and Barbara A.
14	John Patrick Howard	Patrick L. and Judith A.
14	Richard Dana Muller	William C. and Ruth C.
14	Christopher Paul Smith	Richard P. and Sheila A.
14	Thomas Michael Tanner	Robert L. and Carol A.
14	Richard Michael Giondomenico	Richard D. and Jacqueline
15	Andrea Carr	Paul G. and Jeanne A.
15	Paul Edward Degan	John J. and Anne M.
15	Jennifer Lynn Goonan	James J. and Sara A.
15	William Raymond Jefferis, II	Robert J. and Gloria E.
15	——— Lorusso	Angelo J. and Pauline
15	Stephen Edward Poirier	Edward R. and Sarah J.
15	Susan Elizabeth Yankee	Richard W. and Gloria J.
16	Susan Rita Connolly	James C. and Marie E.
16	Timothy Patrick Kannally	Thomas E. and Catherine R.
16	Denise Marie McCusker	James J. and Jean A.
16	Paul Frederick Picard	Frederick C. Jr. and Adele C.
16	Stephen Marc Feldman	Barry A. and Ellen R.
17	Timothy Joseph Conklin	Gerard F. and Virginia J.
17	Scott Matthew Miller	Gilbert R. and Suzanne R.
17	Adam Crannell Rich	Everett L. Jr. and Ellen A.
17	Stephen Michael Carey	John F. and Kathleen J.
18	Matthew Chistopher Bergen	Lawrence J. and Ann R.
18	Jean Collins	Edward C. and Frances M.
18	Cathleen Marie O'Donnell	James M. and Carol A.
18	John William O'Neill, Jr.	John W. and Susan E.
18	Karen Marlene Rubin	Lawrence A. and Evelyn M.
19	Patricia Ann Gallagher	Thomas M. and Margaret R.
19	Denise Anne Horan	William E. and Rosalyn D.
19	Kristine Maran	Philip and Judith E.
19	Anne Mariette Ray	Robin E. and Elizabeth I.
19	Barry Thomas Ringler	George W. and Carole M.
20	Christopher Paul Cooke	John J. and Patricia F.
20	Stacey Christine Gould	Albert F. and Catherine M.

Date	Name of Child	Name of Parents
February		
20	Susan Marie Hampton	Wade P. and Ann M.
20	John Joseph Kearns	Thomas J. Jr. and Dianne D.
20	Susan Lee Mackey	Raymond E. Jr. and Ida J.
21	Aaron Fisher Pratt	Frederick L. and Louise B.
21	Robert Wesley Randall	Gilbert S. and Judith A.
21	Kimberly Gayle Shade	Donald C. and Judith L.
22	Kent Maynard Belcher	Allan K. Jr. and Carol V.
22	James William McGlame	Sean P. and Jane E.
22	Joel Stephen Murray	James K. and Judith M.
22	Steven Thomas Smallwood	Herbert T. and Marion L.
23	Joseph Marinucci, Jr.	Joseph and Dorothy G.
23	Alexander Blair McDowell, III	Alexander B. Jr. and Carol J.
23	——— Krause	Allen A. and Christina M.
23	Linda Rachel Turney	Herbert L. and Deborah
24	Sheila Anne Dixon	Robert A. and Margaret E.
24	Lynn Marie Kelley	John G. and Nanci M.
24	Richard Gerald Lane, Jr.	Richard G. and Dianne M.
24	Robert Donald Tingley, Jr.	Robert D. and Phyllis A.
24	Alan Bernard Wenstrom	George H. and Marie J.
25	Heidi Ann Angermann	Gerhard O. Jr. and Marguerite B.
25	Ernest Alfred Ayotte, III	Ernest A. Jr. and Joan
25	——— Cormier (T)	Frederic J. and Mary V.
25	——— Cormier (T)	Frederic J. and Mary V.
25	Dawn Louise Keach	Terry L. and Louise
25	Jaime Matheson Kinslow	Robert E. and Eleanor O.
25	Jean Marie McCarthy	James M. and Jean T.
25	Kimberly Ann Nichols	Rodney M. and Donna L.
25	James Michael Piazza	James J. and Rachel V.
25	Pamela Marie Smith	Roger H. and Leona M.
25	Edward Lincoln Shugrue, III	Edward L. 2nd and Sally
26	Brian Arthur Aho	Arthur and Elaine A.
26	Miriam Ross Bamberger	Henry and Sheila
26	Joseph Charles Golden	Joseph R. and Sophie T.
26	Leanne Gould	Orrin W. and Sandra
26	Kimberlee Ann Malacaria	James J. M. and Beverly P.
26	Peggie Ann Mulkern	James and Mary M.
26	David John Tamasanis	John A. and Maryann H.
27	——— Auxier	Robert D. and Clare V.
27	Diane Elizabeth Blain	Donald T. and Dorothy E.
27	——— Buchanio	John and Judith K.
27	Stephen Patrick Conley	John J. and Bridget B.
27	James Andrew Graham	Joseph H. and Marion L.
27	Lisa Ann Keefe	Philip P. and Patricia A.
27	Mary Kathleen Rosano	Louis E. and Rita J.
27	Peter Anthony Twombly	John M. Jr. and Patricia L.
28	Bruce Richard Condon	John F. and Ruth N.

Date	Name of Child	Name of Parents
February		
28	Lori Mae Davis	Jeffrey W. and Rosemary N.
28	Leanne Marie Griffin	Daniel J. and Carolyn J.
March		
1	Marybeth Searle Borzumato	Lawrence P. and Judith A.
1	Arthur Francis Brown, Jr.	Arthur F. and Julie B.
1	Karen Marie Callahan	John P. and Josephine E.
1	Michael Allen Cousens	Allen V. and Theresa A.
1	Joyce Patricia Haviland	William J. and Donna M.
1	Pamela Frances Hennessy	Francis A. and Martha A.
1	Susan Ann Hoffman	Paul A. and Ann S.
1	Christopher Brian House	Dennis C. and Mary E.
1	Robert Andrew Lamonica	Andrew V. and Karen A.
1	Amy Beth Robinson	Harvey E. and Caroline
1	John Henry Waterman	James B. and Sandra L.
2	Kathleen Marie Butler	Shaun M. and Mary L.
2	Diane Susan Chrul	Cornelius J. and Mary
2	Ellen Maureen Davison	George W. and Patricia E.
2	Karen Ann DeBaggis	Robert A. and Delma M.
2	Brian Michael Dunigan	Walter B. and Judith A.
2	Maryellen MacLeod	Richard H. and Mary L.
2	Charles Paul Serene, III	Paul C. and Beverly J.
3	Stacy Ahern	David E. and Rita J.
3	Andrea Lee Ciancarelli	Joseph M. and Susan J.
3	Deborah Ellen May	George E. Jr. and Jeanne E
3	Christopher Kevin Tullos	John K. and Mary T.
4	Jennifer Lynne Anthony	Freeman K. and Sheila A.
4	Michael John Doiron	Arthur J. Jr. and Anita E.
4	Philip Frank Lippolis	John A. and Anna
4	Brian Paul Richard	Lawrence P. Jr. and Kathleen M.
4	Mary Ellen Riley	Philip E. and Mary J.
4	Jay Joseph Sparrow	Joseph R. Jr. and Elizabeth F.
4	Nimie Jean Stewart	Ned F. and Norma
4	Joanne Lynn Moshkovitz	Herbert and Gertrude S.
5	William Curtis Blood	Raymond H. and Marie
5	Lynn Marie Kronick	Charles E. and Barbara D.
5	Laura Ann Power	Justin F. and Marie L.
5	Laura Stone Reynolds	Charles T. and Elizabeth
5	——— Donovan	John J. and Elsie J.
6	Sandra Kay Charron	George R. and Kathryn J.
6	William James Marchand	Barry F. and Mary E.
6	Susan Patricia Morrison	Duncan A. Jr. and Barbara L.
6	Carla Jean Parnin	Gerald T. and Deana M.
6	David Forster Sellery	Stephen E. and Priscilla B.
6	Lauren Joy Peretz	Howard G. and Geraldine R.
7	Kathleen Anne Adams	Franklin J. Jr. and Carol M.

Date	Name of Child	Name of Parents
March		
7	Carol Ann Casey	Donald R. and Linda B.
7	Sheryld Alice Danforth	Lloyd A. and Priscilla M.
7	James David Freeman, Jr.	James D. and Joyce A.
7	John Patrick Hennessey	John P. Jr. and Mary E.
7	Lorena Ann Kay	William C. and Shelley M.
7	Elizabeth Draper Larochelle	Henry F. and Priscilla J.
8	Shawn David Adams	Allan D. and Elizabeth R.
8	Barton Kent, Jr.	Barton and Judith A.
8	Catherine Marie Maher	William G. and Joan V.
8	David Joseph Mariano	Joseph R. and Jean F.
8	Robin Renee Sayers	William F. and Dorothy M.
8	Kenneth Paul Smith	Eugene P. and Carol L.
8	John Joseph Tasker	Lawrence H. and Mary T.
9	Kristen Elizabeth Call	Donald H. Jr. and Elizabeth R.
9	Kimberly Jean Holland	John A. and Gail A.
9	Lisa Lindgren Mount	Wayne D. and Claire
9	Maureen O'Gorman	Richard J. and Pauline M.
9	John Dominic Patete	Rudolph J. and Elaine L.
9	Nicholas Joseph Thomas	Nicholas A. J. and Lois F.
10	Kenneth John Burns	Philip J. and Virginia T.
10	Kimberley Anne Fournier	Paul G. and Paula A.
10	James Michael Landry	Francis A. and Mary M.
10	Pamela Marie McCarthy	Joseph F. and Paula L.
10	Richard Paul Pisano	Patrick M. and Mary E.
11	Eileen Mary Burke	James A. and Anna W.
11	Kathleen Marie Fitzsimmons	Paul M. and Louise E.
11	David Allan Follis	Richard L. and Marcia R.
11	Douglas Gordon Matthew	Alexander J. and Jeanne B.
12	Wendy Pauline Arnold	Vincent F. and Lily
12	Christine Marie Butkus	Jerome T. and Patricia E.
12	Lynda Marie Cofsky	Richard A. and Carolyn M.
12	Michael Philip Kagan	Harvey and Marjorie
13	Debra Jean Smythe	Donald R. and Dorothy E.
13	Craig Darren Singer	Stephen D. and Norma
14	Linda Bilotta	Frank M. and Barbara A.
14	Scott Allan Bixby	Edwin N. and Gloria J.
14	Calie Lee Goonan	Robert F. and Janet L.
14	Cathy Ann McLaughlin	Richard D. and Ethel M.
14	Alan Frederick Washkewits, Jr.	Alan F. and Jacquelyn R.
15	Paul James Butler	Joseph E. Jr. and Beverly A.
15	Therese Crogan	Arthur S. and Alice E.
15	Patricia Maria DeBriae	Richard D. and Noreen B.
15	Donna Marie Michaud	Roland F. Jr. and Carol A.
15	Charlotte Marie Wight	Gerard J. and Charlotte A.
15	Jane Marie McCarthy	Edward D. and Anne C.
16	Lisa Mary Cole	Henry W. and Judith L.

Date	Name of Child	Name of Parents
March		
16	Eric Scott Dunn	Harry B. III and Happy
16	John Joseph McDonald	Frederick P. and Mary E.
16	David Michael Morandi	Raymond L. and Barbara A.
16	Kristine Miriam Nolen	Peter C. and Cathleen F.
16	Paige Frances Wazan	Henry N. and Patricia L.
16	Erik Scott Weisman	Maurice and Joyce
17	Patricia Diane Costello	James J. and Mary A.
17	Robert George Luce, Jr.	Robert G. and Beverly A.
17	Nathan Adam Perkins	Joseph F. Jr. and Sandra L.
17	Michael Joseph Stack	Robert W. and Helen I.
17	Brenda Lee Woods	John W. and Kay E.
17	Catherine Elizabeth Costello	John and Rose M.
17	Carol Patricia Reardon	John E. and Anne C.
18	Stephen Paul Dudzik	John J. and Mary A.
19	Treasa Linnea Bravetti	Kenneth T. and Carol L.
19	Timothy Joseph Hunt	Robert M. and Barbara P.
19	Matthew Francis Waryas	Francis J. and Louise E.
20	Judith Ann Doyle	Frank L. and Beatrice M.
20	Jeanette Tammy Thibodeau	Robert H. and Linda L.
20	Robert Harvey Reid, Jr.	Robert H. and Diana T.
21	——— Ellis	Richard A. and Katherine B.
21	Shaheen Huseni Poonawala	Huseni E. and Ateka H.
22	Linda Pauline Comeau	Gerard E. and Shirley M.
22	Margaret Ann Enos	James P. and Lorraine M.
22	Karen Lynn Mercier	George L. and Margaret G.
22	——— Welch	John P. and Patricia A.
23	Paul Derek Hansen	Ralph C. and Pamela J.
23	John Michael Hargedon	Paul D. and Anna M.
23	Paula Jean McCarthy	William H. Jr. and Barbara A.
23	Rosemary Ellen Malloy	Joseph H. and Rosemary A.
23	Edward Michael Schailler	Edgar A. and Mary B.
23	Susan Michele Shore	Francis R. and Diane M.
24	Kathleen Choate	Thomas V. and Florence E.
24	Heather Ann Hart	Douglas A. and Sally A.
24	Gina Marie Zaccaria	Charles and Jean R.
25	Jeffrey David Boudreau	Joseph I. and Alice E.
25	Julie Ann Cannon	Robert F. and Joan A.
25	Matthew John D'Andrea	Philip M. and Carol J.
25	Roy Scott Dunham	Carroll J. and Carole J.
25	Sean Michael Gallagher	Bruce D. and Roberta L.
25	Theresa Gillis (T)	John J. and Virginia A.
25	Kenneth Gillis (T)	John J. and Virginia A.
25	Kevin Mark Inman	Lawrence F. and Linda A.
25	James Michael Miller	Thomas J. and Elizabeth F.
25	Tracy Anne Parkinson	Frederick E. and Janice C.
25	Alan Joseph Sheppard	Evelyn J. and Marie L.

Date	Name of Child	Name of Parents
March		
26	Donald Paul Alexandrian	Donald P. and Betty L.
26	Daniel Joseph Enxing, Jr.	Daniel J. and Jean L.
26	Mary Jo Franke	William C. Jr. and Joan B.
26	Laura Jean Gately	Martin L. and Loretta V.
26	Glenn Alan Johnson	Paul V. and Charlotte A.
27	Wendy Jean Kenerson	Robert B. Jr. and Marie R.
27	——— DiFrancia	Gaetano and Sarah E.
28	Robin Marie Berggren	Harold E. and Jean L.
28	Debra Ann Black	Charles F. and Cecilia A.
28	Kevin Edward Hagberg	Charles A. and Lorraine R.
28	David Michael Owczarek	Robert J. and Karen L.
28	Charles Murray Romans	Malcolm M. and Barbara A.
29	Sheryl Lynch	Jack R. and Rose A.
29	Darwin Isaac Moore	John E. and Judith A.
29	Kyle Todd Nilsen	Herbert M. and Elaine H.
29	Gary Robert Santino	Robert E. and Janice I.
29	Joseph Michael Lane	Thomas J. and Maryellen E.
30	Cynthia Clare Blanchard	Edward J. Jr. and Patricia A.
30	Philip Warren Day	Roger W. and Marilyn P.
30	Michael Joseph DeNeneo	William E. and Patricia L.
30	Brian Francis Gearty	Herbert V. and Margaret M.
30	Sandra Marie Greenwood	Daniel E. and Margaret M.
30	Stacey Lyn Horne	David M. and Phoebe F.
30	Todd Andrew Ripley	Robert C. and Elizabeth A.
30	Stephen George Scruton	George S. and Barbara J.
30	Edward Joseph Weiss	Peter F. Jr. and Teresa L.
31	Gregory Joseph Dangelo	Joseph and Priscilla H.
31	Diann Marie Gordon	James L. and Dorothy M.
31	Holly Ann Johnson	Eric R. and Jacqueline
31	Michael Paul Keohane	Paul M. and Linda A.
31	Kathleen Marie Kinsella	Robert J. and Barbara E.
31	Paula Ann Michel	Philip F. and Josephine M.
31	Claire Marie Nickerson	Irving L. and Mary L.
31	Kimberly Ann Ryan	Norman W. and Ruth C.
31	Robert Alvin Shufelt	Richard A. Sr. and Mary T.
31	Christine Mary Carroll	Robert A. and Margaret A.
April		
1	William Robert Pellowe	William F. and Martha
2	Joseph Edward Beauregard, Jr.	Joseph E. and Patricia A.
2	Leanne Bunker	Robert and Marie A.
2	Scott Randall Patterson	Robert T. and Janet E.
2	Christopher Bradley Vozella	Bradley and Mary
2	Vanessa Marie Corliss	Robert F. and Dianne J.
3	Kim Marie Allen	Robert G. and Barbara A.
3	Richard Gardner Cherella	Richard J. and Mirian A.

Date	Name of Child	Name of Parents
April		
3	Cheryl Ann Corso	Frank S. and Janice R.
3	Christopher Paul Johnson	Donald R. and Cynthia A.
3	Lori Jean Schmidt	Donald F. Evelyn N.
4	Brenda Marie Carroll	Thomas M. and Nora R.
4	Philip Joseph Frechette, III	Philip J. and Judith A.
4	Kenneth Scott Rowe	Kenneth J. and Joyce A.
4	Mark Daniel Schwartz	Harold and Marilyn E.
4	Daniel Mark Arons	Bruce M. and Marjorie A.
5	Brian David Belloni	Primo J. Jr. and Audrey E.
5	Paul James Callahan, Jr.	Paul J. and Sandra J.
5	Deborah Anne Cochrane	Gordon Q. Jr. and Dorothy A.
5	Jeffrey Robert Gilson	Robert L. and Marilyn L.
5	Richard James Lee	Robert W. and Elizabeth A.
5	Betsy Lockhart	Henry D. and Durris A.
5	Lisa Annette Mazzola	Francis G. and Bonita A.
5	Lisa Marie Sotir	Charles and Mary A.
5	John Robert Waterman	Richard C. and Gail E.
6	Timothy John Burrows (T)	Robert J. and Dolores
6	Thomas Edwin Burrows (T)	Robert J. and Dolores
6	Christopher Edmund Carroll	Edmund B. and Marian A.
6	John Rene DeSmet	Harry E. and Barbara A.
6	Elaine Marie Dewar	Everett L. and Patricia E.
6	Cynthia Lyn Duncan	Wallace R. Jr. and Elizabeth A.
6	Paul Vincent Fisk	Irving and Lois
6	Kristen Ann MacGregor	James F. Jr. and Marian A.
6	Joseph Michael Ray, Jr.	Joseph M. and Jean M.
6	Michele Ruth Laine	Melvin H. and Janet
6	Deborah Lee Martin	Victor E. and Rosaleen M.
7	Anne Marie Capobianco	Daniel B. and Diane M.
7	Cathleen Mary Covell	John W. and Anne M.
7	James Antwoine Dumas	James A. and Helen P.
7	James Frederick Filley	Douglas A. and Brenda M.
7	Lee Margaret Whitacre	James M. and Janice M.
7	Kurt Ernest Margeson	Ernest M. and Vendla O.
7	Amy Beth Spindel	Paul and Susan
8	Robert Francis Allen	David and Katherine E.
8	Lori Ann Ashworth	Charles A. Jr. and Helen L.
8	William Charles Brooks	Robert F. and Sandra D.
8	Maureen Connolly	Martin J. and Kathleen
8	David Joseph Jordan	Robert P. and Carole R.
8	Lynda Jean May	Russell W. and Marilyn A.
8	Kim Marie Priesing	George H. and Sallie I.
8	April Mary Zyirek	Joseph J. Jr. and Judith
9	Gregory Allen Burzell	Jack A. and Merlene
9	Robert John Kennedy	Joseph R. and Marylynne M.
9	James William Keohane	Cornelius J. and Mary T.

Date	Name of Child	Name of Parents
April		
9	Jonathan Michael Kravetz	Steven G. and Allene E.
9	William Patrick McCarthy	Joseph V. and Irene D.M.
9	Lawrence Miller Wilfert, Jr.	Lawrence M. and Norma B.
10	Michael Joseph Adiletto	Donald R. and Carol J.
10	Linda Jean Dennis	William R. and Jean L.
10	Mark Andrew Donnelly	John J. and Claire A.
10	George Mastras, Jr.	George and Athena C.
10	Andrew Lawrence Lerner	Albert and Susan
11	Robert Michael Barss	James A. Jr. and Eileen T.
11	Kevin Russell Crosby	Henry R. and Nancy A.
11	Mark Stephen DesRoches	William J. and Patricia A.
11	Donald Ernest Hilliard, Jr.	Donald E. and Mary A.
12	——— Efron	Richard S. and Ilene N.
12	Mark Andrew Kovacs	Joseph and Sandra A.
12	Robert Harvey Moreau	Robert L. and Virginia A.
12	Mary Dolores Santos	William S. and Beatrice
12	Paul Robert Williamson	Robert W. and Arlene A.
13	James Michael Coughlin, Jr.	James M. and Linda J.
13	John Donovan Geary	Robert R. and Janice M.
13	Paul Christopher Johan	Melvin P. and Sandra M.
13	Diane Marie Murphy (T)	Eugene J. and Anna
13	Michael Thomas Murphy (T)	Eugene J. and Anna
13	Matthew Joseph Russell	James C. and Winnifred M.
13	Russell Carl Johnson	Carl and Marjorie
14	Mark Edward Foley	Bernard P. and Marcia E.
14	David Alan Haddigan	Raymond L. and Rita M.
14	Joanne Florence Kelleher	James and Florence B.
14	Lisa Marie Marino	Ronald P. and Virginia M.
14	Deborah Marion O'Donnell	Joseph H. and Geraldine C.
14	Michelle Marie Rizzo	Salvatore J. and Ruth M.
14	Kenneth James Sullivan	Frederick T. and Carole A.
14	Rhonda Beth Bovarnick	Michael and Ronay A.
15	Patricia Ann Butters	Paul X. and Barbara E.
15	Mary Ellen Butters	William F. and Phyllis P.
15	Nicholas David Jaggi (T)	Frederick L. and Constance V.
15	Christopher Charles Jaggi (T)	Frederick L. and Constance V.
15	Heidi Ann Miga	John P. and Beth
15	Kimberly Diane Perna	George D. Jr. and Diane K.
15	Elizabeth Joanne Radzwill	Joseph W. and Linda L.
16	John Richard Coyne, Jr.	John R. Sr. and Elizabeth S.
16	Linda Ann Earley	Thomas J. and Patricia A.
16	Diana Marie Ryan	William F. and Helen M.
17	Patricia Ann Day	Walter H. and Patricia A.
17	Steven Joseph Malone	Bernard E. and Mary A. E.
17	Allyson Claire Wells	Karl F. and Shirley A.
17	James Edward Wuschke	Theodore W. and Jean M.

Date	Name of Child	Name of Parents
April		
18	Karen Amy Born	Edwin and Linda S.
18	Karen Ann McLaughlin	James E. and Janet M.
18	Christine Olivia Belanger	Joseph W. Jr. and Dian J.
19	John Arthur Bougas	Arthur and Jeannette M.
19	Lauren Roberta Boushell	James L. and Roberta L.
19	Scott Paul Cieri	John P. and Elaine R.
19	Jill Beth Feinberg	Robert E. and Janice T.
19	Denise Ellen Lovell	William F. Jr. and Elaine M.
19	Lauri Ann Swanson	George L. and Sally S.
20	Maura Jane Fitzgerald	Joseph H. and Georgianna F.
20	Tara Joy Fox	Arthur K. and Kathleen S.
20	Michele Ann Greene	Paul V. and Ruth S.
20	Richard Anthony Hankey	Richard A. and Marcia J.
20	Jonathan Harlan Hope	Nathan B. and Linda M.
20	Debra Louise Nielsen	Richard H. Jr. and Betty L.
20	Michael John Wrenn	Richard E. and Iris M.
20	Cheryl Dawn Goldberg	David R. and Jane I.
21	Christopher John Armour	Arthur R. and Margaret P.
21	Larry Busby Cahill, Jr.	Larry B. and Barbara J.
21	Barbara Lee Cullen	Robert M. and Maureen A.
21	Craig James Scanzio	Ernest N. and Thalia
22	Ralph Edward Barstow, Jr.	Ralph E. and Edith L.
22	Donna Michelle Bitar	David J. and Dolores A.
22	Carolyn Teresa Diskin	Thomas F. and Anne M.
22	Sondra Leigh Ellis	Sydney R. and Dorothy A.
22	Marie Eleanor Enberg	David E. and Nancy R.
22	Jane Marie Grover	James F. and Joan M.
22	Nancy Ellen McWilliams	Joseph L. and Jacqueline F.
22	Patricia Kathryn Ryding	Clifford J. and Margaret M.
22	Daniel Kelly Sullivan	Francis J. and Margaret C.
23	Mark Christopher Black	John E. and Alice M.
23	Peter Michael Carter (T)	John J. and Ruth M.
23	Paul Gerard Carter (T)	John J. and Ruth M.
23	Caroline DeShiro	Ronald D. and Irene M.
23	Alexander Saporoschetz	George and Inna
24	——— Bridges	Almon H. and Virginia M.
24	Jeffrey David Cohen	Murray L. and Janice L.
24	Joseph Paul Fallon	Francis X. and Miriam E.
24	Scott Wayne Gilley	Robert W. and Sherry A.
24	Brendan James King	Robert A. and Julia S.
24	Paula Jean Pomponio	Guy D. and Mary J.
24	Jean Marie Regan	Philip J. and Maureen T.
24	Debra Ann Sharp	Joseph A. and Ann M.
25	Michael Anthony Hillcoat	James M. Jr. and Joyce B.
25	Sean Thomas Coughlin	Thomas J. and Dorothy C.
25	Joseph Michael Kane, II	Martin J. and Maureen
25	Cheryl Ann Lustenberger	Armand and Meredyth A.
25	Kurt Robert Schroeder	Charles R. and Alice F.

Date	Name of Child	Name of Parents
April		
25	Heidi Elizabeth Zahner	Christian A. and Joyce E.
26	Russell Leland Bailey, Jr.	Russell L. and Elizabeth A.
26	Scott Alan Belyea	Alan S. and Arlene M.
26	Paul Judge Fox	Charles J. and Janice T.
26	Edward O. Grieve	Andrew I. and Kathleen D.
26	Marshall Myron Jaquith	Leon A. and Ursula
26	Bradford William Martin	David H. and Elizabeth M.
26	John Alan Verrochi	Arthur F. and Dorothy L.
27	Lisa Marie Lucas	Anthony J. and Elizabeth A.
28	Cynthia Ann Crowe	Kenneth R. and Elaine M.
28	Brenda Jeanne Cullen	Jerome B. and Patricia L.
28	Robert Bruin Glick	Kenneth R. and Sharon L.
28	Carl Frederick Holman, Jr.	Carl F. and Christine
28	Joseph Christopher Palin	Joseph E. and Judith
28	Jeffrey Paul Purdon	Robert E. and Nancy R.
28	William Everett Smith	William C. and Carroll G.
28	Mark Frederick Berson	Stanley J. and Joan
29	Thomas Joseph Mahoney	John F. Jr. and Dorothy L.
29	Michael Robert Marks, Jr.	Michael R. and Marilyn A.
29	Tamara Elizabeth Padula	Charles A. and Mary E.
29	Terri-Ann Payne	Steven E. and Anne E.
29	Linda Jean Rose	Charles E. and Frances
29	Robert Francis Fandel, Jr.	Robert F. and Elizabeth A.
29	Peter Laurence Eidelman	Gerald P. and Anita B.
29	——— White	John and Ernestine
30	Christine Marie Briggs	Lawrence C. and Barbara A.
30	Jeannette Corey	Paul J. and Barbara R.
30	Donald Edward Glaser	Donald B. and Barbara A.
30	Rose Ann Haddigan	Edward J. and Judith M.
30	Daniel Joseph Malone	William J. and Frances E.
30	Glenn Allan Morgan	Ronald D. and Diane C.
30	Lauri Danielle O'Leary	William M. and Rose A.
30	——— Maloof	Rusell R. and Judith M.
May		
1	Robert George Cooper, Jr.	Robert G. and Ruth
1	Cynthia Ann Currie	Wesley R. and Barbara A.
1	Scott Joseph Evans	Dwight J. and Linda E.
1	James Wallace Loring	Ernest F. and Dorothy M.
1	Susan Marie Mohan	Philip A. and Patricia A.
1	Charlotte Michelle Najar	Gary M. and Charlotte F.
1	Joseph Francis Pelletier, Jr.	Joseph F. and Joanne C.
2	Donald Wayne Beeton	Edward A. and Rose M.
2	Paul Terran Chamberlain	Ronald T. and Judith A.
2	Samantha Ann Clair	Basil E. C. and Alfreda A.
2	Maria Ann Colletto	Henry A. and Theresa A.

Date	Name of Child	Name of Parents
May		
2	——— Grenon	Richard F. and Sheila A.
2	Martin Philip Murphy, Jr.	Martin P. and Barbara A.
3	Linda May Bartos	John and Georgine M.
3	Tinalee Conroy	Gerald A. and Mary M.
3	Kevin Joseph Cote	Norman J. and Elizabeth A.
3	Sharon Jean Darling	Herbert H. and Karen J.
3	Deborah Jean Dixon	Donald D. and Mary E.
3	Elizabeth Mary Drummey	James J. Jr. and Therese L.
3	Ross Joseph Shaw	Rosario L. and Linda J.
3	Frederick Cody Sherman, Jr.	Frederick C. and Phyllis E.
3	Karen Elaine Stoll	Walter W. and Paula G.
3	Stephen Andrew Graham	Donald S. and Sandra E.
4	Cheryl Ann Baxter	Richard L. and Dorothea J.
4	Janet Irene Boultenhouse	Kenneth L. and Ann M.
4	Laura Sweeney	Raymond G. and Joan A.
4	——— Flynn	Myles and Elizabeth
5	Elizabeth Ellen Bjorkman	Vincent C. and Ann E.
5	Kimberley Ann Caiger	Leonard A. and Sandra J.
5	Kimberly Mary Hall	Robert F. and Virginia M.
5	David Paul Hutchinson	Lynn P. and Anne M.
5	Elizabeth Marie Keeling	Robert G. and Linda M.
5	David Edward Magraw	David G. and Miriam C.
5	Mary Michelle Massarelli	Robert E. and Karen
5	Paul Rooney	Terrence B. and Grace F.
5	Claire Michele Sullivan	Thomas P. and Patricia J.
6	Cynthia Anne Burke	Richard A. and Josette M.
6	Mary Ellen Chambers	Robert B. and Mary E.
6	Amy Beth Gleason	Thomas F. and Geraldine L.
6	Andrew Lawrence Halfond	Nyman H. and Brenda E.
6	Lisa Ann Cahill	John J. and Jane
7	Colin Ross Burns	David R. and Nancy B.
7	Ronald Francis Okuliczki, Jr.	Ronald F. and Rita L.
7	David Frederick Rich	Paul F. and Geraldine M.
7	Maurice Edward Scanlon, Jr .	Maurice E. and Ellen M.
7	George Joseph Shaheen, Jr.	George J. and Madeline
7	Gerald Francis Williamson, Jr.	Gerald F. and Pauline M.
8	Francis Terence Doiron	Richard H. and Mary A.
8	Joseph Henry Johnson	Harry F. and Mary A.
9	Michelle Therese Goetz	Albert E. Jr. and Ellen M.
9	Steven Michael Yadisernia	Alfred and Theresa M.
9	Catherine Paulin Zeigler	Edgar L. and Catherine C.
9	Gwyn Leslie Moushegian	Garry F. and Carol
10	Deborah Jean Anthony	John J. and Denise E.
10	Karl Evert Backlund, Jr.	Karl E. and Sandra
10	Robert Scott Button	Robert B. and Deborah A.
10	Joseph Edward Gaines	Frank J. and Nancy J.

Date	Name of Child	Name of Parents
May		
10	Robert Alan House	David L. and Joyce J.
10	Jan Patrick Kannally	James P. and Joan F.
11	James Douglas Botsch	Frederick W. and Claire P .
11	Paul Joseph Colantuoni	John J. and Pauline T.
11	Christine Marie Danca	Joseph J. and Janice R.
11	Michael D'Espinosa	Thomas F. and Jo-Ann
11	Gina Marie Franco	George and Diana C.
11	Wesley Gene Howell	Lawrence D. and Erma J.
11	Thomas Joseph Gover, Jr.	Thomas J. and Patricia A.
11	Patricia Mary Kirby	Charles P. and Margaret L.
11	Walter Scott Poore, Jr.	Walter S. and Ruth F.
11	Michael Andre St. Germain	Andre E. and Barbara A.
12	Robert Scott Daniels	Edward J. and Beverly J.
12	Kathleen Marie Sloan	Russell C. and Frances M.
12	William Martin Harris White	George H. and Carolyn
13	Thomas J. Aaron	Harry L. and Patricia A.
13	Megan Ann Foley	Howard P. and Marylee A.
13	Patrice Elaine Headd	David R. and Sandra A.
13	Kenneth Clarke Towne, Jr.	Kenneth C. and Shirley A.
13	Jeffrey Charles Towne	Milton R. and Alma L.
14	Kenneth Joseph Kearns	Kenneth G. and Eileen A.
14	Maureen Ann Naughton	Martin and Bridget
14	Janine Lynne Truex	Robert D. and Caroline
15	James Michael Connors	James J. and Nancy I.
15	Donna Maria Dietzel	Fred W. and Nancy C.
15	Raymond Dennis Raggiai	Albert F. and Ellen M.
15	Cheryl Ann Rowe	Jack H. Jr. and Christine A.
15	John Edward Siderwicz	Walter S. and Helen M.
16	Michele Chagnon	Omer A. and Marie C.
16	Sara Katherine Just	Harold A. and Marion R.
16	Suzanne Rachel Love	Charles S. and Mary E.
16	Lauren McNair	Charles H. and Dorothy T.
16	Leo Remiesiewicz	Joseph S. and Beverley M.
16	Jeffrey Edward Washer	Francis E. and Rosemary
16	Eric Charles Wentworth	Arthur N. and Betty E.
16	Peter William Gefteas	William and Jean D.
17	Jean Marie Aldsworth	John and Margaret
17	Kevin Thomas Cahill	Michael J. and Priscilla J.
17	Brenda Leigh Dahlbeck	George H. and Joan F.
17	Lisa Marie Karsay	Albert B. and Lauretta T.
17	Andrea Marie Pettengill	Dennis W. and Jane M.
17	Cheryl Anne Tobin	Robert J. and Anne M.
17	Wendy Eileen Ruth Young	Robert I. Sr. and Bonnie E.
18	Kathleen Louise Barry	Kevin F. and Marilyn L.
18	James Thomas Farrell	Thomas J. and Ellen N.
18	Patricia Ann Rettman	John S. and Alice M.

Date	Name of Child	Name of Parents
May		
18	David Bradley Herman	Burton and Frances
19	Paul Edward Conroy	Joseph and Bridget
19	Michael Philip Findlen	Robert F. and Margaret L.
19	David Norbert MacNeill	Douglas and Karen J.
19	Stephanie Lynne Smith	William A. II and Carole A.
20	Brian William Glick	Bruce W. and Margery A.
20	Paula Frances Haynes	William J. and Mildred L.
20	James Alan Palermo, Jr.	James A. and Shirley A.
20	Eric John Young	Donald F. and Joan E.
20	Nancy Jane Dooley	John J. and Jane F.
21	Machelle Elizabeth Collins	Lawrence V. and Mary E.
21	Mary Frances Connors	John J. and Mary F.
21	Donald Allan Fattman, Jr.	Donald A. and Kathleen M.
21	Michelle Diane Nordblom	Robert L. and Clara M.
21	Andrew Francis O'Brien	Andrew T. and Barbara A.
22	Laura Jane Pitt	William B. Jr. and Clara J.
23	Julie Suzanne Arnold	Gary R. and Elizabeth P.
23	Marie Frances Benjamin	Allen M. and Mary J.
23	James Arnold Demus	Arnold W. and Eleanor J.
23	David Joseph Lamberto	Edward C. and Dorothy L.
23	Lynne Marie Poirier	Arthur J. and Carol A.
23	Dimitria Sermos	Plato and Christine
23	Lynne Ann Shaughnessy	Arthur F. and Irene C.
23	Paul Roland Silvestri	Roland C. Jr. and Alice L.
23	Michael Jeffrey Smith	Frederick D. and Louisa L.
23	Patricia Marie Riley	Francis X. and Patricia A.
24	Rosa D. Caneja	Manuel D. and Augusta R.
24	Heather Lee Hanes	Lee G. and Fenna B.
24	Nancy Cumming Kolstad	John W. and Doris A.
24	Ronald Douglas MacGillivray	Ronald D. and Mary J.
24	William Francis Weir	William F. Jr. and Louise F.
24	Catherine Anne Demers	Thomas F. and Mary M.
25	Rodney Elvin Bacon	Rodney E. and Bernadette M.
25	John Joseph Corcoran, III	Gerald and Donna J.
25	James Francis Dunn	James F. and Bridget A.
25	Carolyn Dwyer	John A. and Claire F.
25	Kristen Nancy Grant	John M. and Nancy J.
25	Edward Albert Gula, III	Edward A. Jr. and Beverly R.
25	Diana Emila Renata Maenhout	Rene and Incoronata G.
25	Nancy Ann Rotondi	Anthony R. and Carol A.
25	Richard Edward Welch, Jr.	Richard E. and Judith S.
26	George Robert Kral	George R. and Bernadette
26	Stephen Michael Kraujalis	Robert P. and Nancy A.
26	Stacia Agnes Mosher	John P. and Nancy F.
26	Domenic John Renzi, Jr.	Domenic J. and Ruth A.
26	Karen Sue Linde	Edward H. and Joyce E.

Date	Name of Child	Name of Parents
May		
27	Katrina Lynne Ernst	Richard H. and Nancy R.
27	Ann Fettig	Kenneth G. and Virginia L.
27	David Alfred Francescon	Alfred A. and Carol A.
27	Wayne Alan Peleggi	Albert D. and Florence I.
27	David Paul Roberts	Ralph M. and Carol A.
27	Edward John Walsh	Edward J. and Margaret M.
28	Keith Edward Beckvold	Edwin H. Jr. and Roberta L.
28	Andre Robert Dion	Normand D. and Jean P.
28	Keith Bradley Ernst	Richard G. and Wanda
29	Yvonne Marie D'Entremont	Stanley J. and Agnes M.
29	Alfred Joseph Hallal, Jr.	Alfred J. and Lila A.
29	Katharine Wilhelmina Inskeep	Peter V. and Metta G.
30	James Ryan Dunleavy, Jr.	James R. and Jean M.
30	Harry Calvin Fish	Calvin D. and Mary J.
30	——— Marcone	John C. and Judith A.
30	Norann Manna Noon	David W. and Carole R.
31	Renee Endrea Annis	Richard G. and Lise M.
31	Peter Joseph Commerford	Robert T. and Dorothy A.
31	Paul Delaney	Richard J. and Mary A.
31	Dawn Mary Procter	Robert A. and Marie E.
31	James Arthur Wilson	Robert L. and Eleanor C.
31	Mark Kenneth Chisholm	Kenneth J. and Maureen M.
June		
1	Edward Andrew Condon	Edward A. Jr. and Nancy A.
1	Lauren Jeanne Dunn	Roger W. and Winnifred J.
1	Laura May Foley	Bartley J. and Doris M.
1	Christopher Jude Gayton	Thomas and Virginia F.
1	Matthew Vasquez Jaquith	Mark E. and Elena
1	Robert Francis Mucciarone, Jr.	Robert F. and Judy A.
1	Terrance Ronald Ober	Ronald F. and Joanne E.
1	Geralyn Riley	James J. and Carol A.
1	Michael Arthur Reinhold Tinglof	Bruce W. and Carolyn A.
1	Regina Marie Hoppe	Thomas P. and Dianne A.
2	Kimberly Ann Costa	Manuel A. and Elizabeth J.
2	Lynn Marie Famiglietti	Richard D. and Ellen J.
2	Laura Lynn Foley	Coleman J. and Margaret M.
2	Suzanne Elizabeth Meister	Richard L. and Helen E.
2	James Francis Pike	Kenneth P. and Patricia I.
2	Steven Michael Pili	Aldo U. and Nancy E.
2	David Burns Potter	John E. and Jean L.
2	——— Preston	John F. and Carmella
2	Dawn Marie Scardocci	Francis A. and Dianne H.
3	Michelle Marie Demers	Melvin E. Jr. and Patricia A.
3	Cynthia Marie Dow	Clarence A. Jr. and Geraldine A.
3	Michael Shawn Ford	John A. Jr. and Eurnice

Date	Name of Child	Name of Parents
June		
3	Mitchell Edmund Gonski, Jr.	Mitchell E. and Janice E.
3	Kim Mary Lewandowski	Francis W. and Rosanne T.
3	Karyn Marie Lynch	John H. and Rita A.
3	Mary Eileen MacDonald	John C. and Elizabeth A.
3	Ruth Ellen Miller	Harry A. and Evelyn I.
3	Mark Stuart Russell	Gerald E. and Joke
3	Yvette Gail Stuber	Ronald E. and Donna L.
3	Gery Ventresco	Gino and Gloria M.
3	Scott Yanoff	Sidney and Lillian
3	——— Burns	Thomas P. and Eleanor C.
4	Cheryl Ann Fisler	Richard B. and Claire A.
4	Nancy Ann LaSalvia	Leonard and Dolores M.
4	Ronald Clinton Ross	Gordon A. and Beverly A.
4	William David Watson	Robert J. and Jean E.
4	Steven Klaus Weipert	Gerhard K. and Ruth
4	——— DiSangro	John and Pauline
5	John Alfred Bartlett	John P. and Patricia M.
5	Michael Gaetano Costello	Michael E. and Elaine N.
5	Michelle Anne Dumais	Ronald D. and Lorraine
6	John Joseph Foley, III	John J. and Jean M. G.
6	Diana Ruth Heintz	Herbert K. and Diana L.
6	Pamela Joan Landers	Michael C. and Joanne M.
6	Mark Robert McMullen	Robert L. and Virginia A.
6	Paula Marie Merchant	Leonard P. and Virginia M.
6	Robin Jean Reichert	Joseph D. and Nancy A.
7	James Donald Ares	Paul E. and Claire L.
7	Ellen Teresea Bent	Robert J. and Eleanor A.
7	Mark DeFlaminis	Robert J. and Barbara A.
7	Maureen Ellen Gustin	Paul K. and Patricia A.
7	Richard Henry Smith, IV	Richard H. and Diane M.
8	Paul Edmund Abbate	Guy L. and Margaret A.
8	Steven Scott Haley	Ronald P. and Joan T.
8	Kathleen McLaughlin	Joseph T. and Eileen P.
8	Richard David Prevett	Anthony J. and Mary
8	Lisa Marie Smith	James C. and Dorothy E.
8	Brenda Jean Williamson	Billy G. and Bonita L.
9	Victoria Lynn Backlund	Robert S. and Diane
9	Richard James Brooks	Robert T. and Nancy L.
9	Lorna Jean Garlick	Wilfred W. and Judith F.
9	Edward Francis Holmes	Frederick F. and Miriam J.
9	Kevin James McGrath	Alfred P. and Anne M.
9	Barbara Anne McSweeney	Arthur P. and Barbara A.
9	Thomas James Shyp	Leo A. and Florence C.
9	Mitchell Merritt White	Frederick M. and Janet A.
9	Deborah Lisa Buxbaum	Laurence R. and Gloria L.
10	Allan Scott Elliott, Jr.	Allan S. and Barbara J.

Date	Name of Child	Name of Parents
June		
10	Kathryn Elizabeth Hannaford	Charles and Sandra I.
10	Martha Louise Huckins	Peter and Janet
10	Joyce Marion Shea	Paul and Joyce M.
10	——— Adames	George A. and Patricia L.
11	Christopher Keefe	Paul T. Jr. and Paula
11	David Paul Lamothe	Roger M. and Rita L.
11	Kay Beth Weibel	Frank E. and Charlene L.
12	Paul Joseph Bernard McGrath	John E. Jr. and Anna B.
12	Rhonda Fae Soderberg	Ronald J. and Faith
12	Peter Alan Glovin	Robert P. and Linda
12	Tracy Lynne Budd	George B. and Mary T.
13	Maureen Brigid Devaney	Martin J. and Catherine
13	Charlotte Lynn Geary	Donald E. and Irene E.
13	Timothy Joseph Gibbs	George J. Jr. and Janice M.
13	Donna Marie Harukewicz	Charles A. and Mary
13	Christine Marie Horigan	John P. and Jean M.
13	Matthew Dudley Lyons	Gerald E. and Virginia A.
13	Daniel Jay McGrath	John J. and Muriel R.
13	JoEllen Marie Smith	Richard G. and Joann M.
13	Thomas Shillue	William and Rosemary
14	John David George	Edgar C. and Margaret C.
14	David Richard Jensen	Richard O. and Dorothy W.
14	——— Markowitz	Henry J. and Susan E.
15	Mitchael John Bassignani	John P. and Susan A.
15	Brian Paul Borman	Alvah L. and Ruth A.
15	Kristin Jennifer Chambers	Ralph E. Jr. and Mary M.
15	Mary Anne Ciolfi	Richard P. and Roberta M .
15	Gary Michael Ellis	Louis M. Jr. and Gail M.
15	——— Lewis	John P. and Dorothea K.
15	Virginia Lee McAvoy	John P. and Jean M.
16	Theresa Marie Angelo	James A. and Rita B.
16	Denise Marie Bolton	Robert W. and Irene N.
16	Kevin Berry Costello	Lawrence J. and Lee A.
16	LeAnn Dewhurst	Frederick A. and Sandra A.
16	Sharyn Lee Gewanter	Theodore and Norma J.
16	Jerilynn Anne Jones	Leroy P. and Mary E.
16	Nathaniel Albert Titterton	Paul J. and Frances A.
16	David Joseph Jackson	Robert S. and Mary T.
17	Nancy Elizabeth Cole	Bradford and Sally A.
17	Michael Francis Prindle	Horace A. and Patricia A.
17	Amanda Christine Tissot	Roger L. and Francine L.
18	Tina Marie Campanario	Oscar A. and Francine M.
18	William Joseph Close, III	William J. Jr. and Joanne L.
18	——— Oliviero	Charles P. and Donnaraye D.
18	Darlene Marie Petroski	Edward J. and Carol J.
19	Russell Edward Tierney	Robert F. and Carol A.

Date	Name of Child	Name of Parents
June		
20	Mark Steven Breton	Leo J. and Elberta M.
20	John Joseph Chisholm, Jr.	John J. and Mary A.
20	Donna Marie Crafts	Harold H. Jr. and Elizabeth A.
20	George James Gallivan, Jr.	George J. and Margaret E.
20	Peter Martin Gruhn	August W. and Ellen M.
20	Sarah Michele Ionta	Anthony V. and Sarah
20	Kenneth David Stambaugh	Charles K. and Gail F.
20	Mark David Woodhouse	David and Jeanne P.
20	Jane Rea Kelleher	John N. and Mary E.
21	Pamela Jean Betro	Joseph and Carol A.
21	Kim Annette Davis	Herbert J. Jr. and Dawn E.
21	Michael Lawrence Downing	Robert M. and Lauretta M.
21	Karen Elizabeth Ficco	Robert E. and Eleanor A.
21	Kimberly Marie Nyberg	Roger A. and Judith
21	Charles John Imbrogna	Charles and Sarah J.
22	Bradford Stanley Chin	Howard S. and Jane
22	Colleen Chruney	John and Marian A.
22	Joseph Richard Coppa	Richard J. and Arline J.
22	Francis James Ford	Francis J. and Priscilla L.
22	Louis Anthony Modestino	Louis A. and Elaine F.
22	David Lyons Rash	Erwin E. and Beulah R.
22	Eleanor Tessicini	Joseph F. and Eleanor
23	Sharon Anne Boonstra	Edward L. and Lorna A.
23	Brian David McColgan	Thomas J. and Marilyn C.
23	Jennifer Grace Thomas	William J. and Grace A.
23	Janet Marie Weber	David T. and Janice M.
23	Robert Tait Hellested	Rolf and Rogene P.
24	Maureen Agnes Carney	Terence W. and Phyllis
24	Karin Sofie Holst	Per A. and Synnove J.
24	Edward James Tisdale	Lawrence H. and Lois A.
24	Scott Alan Young	Kenneth F. and Carol A.
25	Joanne Barrett	Daniel J. and Marie T.
25	Kelly Prudence Beyer	Steven C. and Gail P.
25	Bonnie Lee Greenberg	Stanley R. and Jane A.
25	Judith Hope Kaseta	Francis W. and Joyce E. D.
25	Dianne Marie Robbins	James F. and Joanne A.
26	Brian Joseph Bello	George E. and Carol L.
26	John Joseph Ellis	James H. Jr. and Janet C.
26	Kathleen Joan Haley	Richard W. and Catherine C.
26	Kim Marie Heinemann	Gerd W. and Jane A.
26	Joan Margaret Komola	Joseph E. and Linda E.
26	Kevin Christopher McGee	Joseph P. and Linda M.
26	Paul Joseph Reardon	Edward F. and Elsie M.
26	Gary Edward Redmond	William R. and Janet E.
27	Richard Wayne Armand	Wayne L. and Margaret E.
27	Russell Lawrence Burnham	Donald M. Jr. and Shelvy

Date	Name of Child	Name of Parents
June		
27	Barbara Ann Carbone	Arthur L. Jr. and Catherine M.
27	John David Cossette	Arthur J. and Marie A.
27	John Thomas Garrity	John J. and Kathleen M.
27	Paula McDonough	Michael P. and Marilyn F.
27	Donna Jean Nordblom	James W. and Dorothy M.
28	Anne Marie Booth	Robert L. Jr. and Shen-Jung A.
28	Carolyn Elga Goldbeck	Lewis H. Jr. and Ada M.
28	Kenneth Eugene Kundert	John R. and Patricia W.
28	Pamela June Wade	James W. and Roberta B.
29	Laurie Ann Eisele	Mathew J. and Ellen M.
29	Paul Alan Paparoski	William E. and Mary M.
29	Michael Alan Tautkus	Alan A. and Elizabeth J.
30	Hope Margherita Anderson	Oscar C. and Mary A.
30	Joanne Elizabeth McAloon	John B. and Nancy M.
30	Ellen Elizabeth Ross	Douglas H. and Mary E.
July		
1	Andrea Elizabeth Bissanti	Walter V. and Paula
1	Kerry Ann Hawkins	Larry H. and Patricia D.
1	Scott Erwin Kirchdorfer	Allan R. and Celeste M.
1	Laura Jean Wallace	James M. and Jean F.
1	Robin Sue Kaster	Leonard S. and Ronnie L.
2	Robert Steven Brown	Howard B. and Carol L.
2	Erin Elizabeth Cody	James F. and Joyce B.
2	Kristen Jeanne Erwin	Richard M. and Geraldine
2	Charles Alan Hornbuckle	Charles E. and Patricia D.
2	Robert Aaron Kaplowitz	Lawrence M. and Joan
2	John Joseph Walsh, Jr.	John J. and Carol A.
2	Lisa Beth Kushnir	Harry and Janet
2	John Daniel Francis	John G. and Barbara T.
3	Andrew Mark Aronson	Alan R. and Donna S.
3	Barry Douglas Richards	Kenneth D. and Janet A.
4	Kenneth John Dacko	Ronald P. and Ruth J.
5	Mary Margaret Folan	Coleman and Margaret A.
5	David Joseph Kavolius	John J. Jr. and Marian T.
5	Sean Gregory Flynn	Ralph G. Jr. and Muriel
6	Christine Ellen Currier	Edmund L. and Elizabeth J.
6	Julie Ann Gillis	Albert E. and Donna M.
6	Robin Linne Goldman	Perry and Sandra
6	John Robert Pansewicz	John J. and Elzabeth J.
6	Kimberly Ann Soule	David G. and Janis R.
6	James Anthony Squiciari	Vincent M. and Maryann C.
6	Lynn Marie Symons	Scott F. and Janice R.
7	Virginia Ellen Blanchard	William E. and Pearl B.
7	Peter King Richardson	Stephen K. and Martha
7	Mary Beth Sullivan	Thomas P. and Faye D.
7	Kristine Mary Ziergiebel	John J. and Mary T.

Date	Name of Child	Name of Parents
July		
7	John Francis O'Donnell	William J. and Eleanor M.
7	Karen Saltzman	Harry M. and Gail
7	Debra Susan Mahler	Elliott and Audrey
8	Elizabeth Jean Antonitis	Robert E. and Nancy I.
8	James Douglas Bruce	James F. and Ann C.
8	——— Girard	Eugene H. and Eleanor R.
8	Daniel Paul Healey	James F. and Cheryl A.
8	Paul David Martin	David J. and Audrey
8	Stephen Dennis Murray, Jr .	Stephen D. and Carol F.
8	John Edward Turley	Edward F. and Maureen A.
8	Daniel Raymond Darby (T)	Edwin and Adrienne M.
8	David George Darby (T)	Edwin and Adrienne M.
9	Melissa Ann Greene	Donald C. and Marjorie E.
9	Cynthia Leigh Hancock	Darwin A. and Barbara E.
9	Lauren Marie Higgins	Kevin J. and Ann M.
9	——— Hoar	Donald P. and Yvonne J.
9	Paulette Rita Kimball	Kenneth A. and Pauline
9	Sean Murphy	Thomas E. and Margaret A.
10	Corinna Marie Brown	Russell D. and Dianne
10	Michele Elaine Kenney	George J. Jr. and Kathleen E.
10	James Michael Lyons	Daniel P. and Mary E.
10	John Joseph Molloy, Jr.	John J. and Marie
10	Norman Keith Parker, Jr.	Norman K. and Kathy A.
10	Elizabeth Ann Romaine	Stanley D. and Eleanor H.
11	Joseph Paul Bruneau	Paul J. and Ann M.
11	Robert Louis Fiorillo	Anthony D. and M. Veronica
11	Kevin Joseph Glover	Jeffrey F. and Doris A.
11	Timothy John Hurst	Thomas F. and Rosemary
11	Karen Ann Page	Leroy C. and Donna L.
12	Kristin Anne Blaisdell	Norman E. and Lorelei M.
12	Kevin Lawrence Connolly	James M. and Esther A.
12	John Joseph Curtin	Ronald P. and Concetta A.
12	David Philip McMahon	Philip P. and Joan R.
12	Stephen Richard Oates	Richard J. and Nancy E.
12	Stacey Christine Sweeney	Robert P. and Merril C.
12	Robert Scott Welsh	Raymond I. and Eleanor M.
13	Christine Cataldo	Paul A. and Maureen T.
13	Jennifer Lyn Cobb	Leroy N. Jr. and Colleen J.
13	Lori Ann Dale	John W. and Joanne
13	Natalie Ann Lucas	James N. and Carol E.
13	Kimberly Ann Powers	Ronald R. and Donna M. B.
14	Michael John Booth	Ronald F. and Cheryl L.
14	Robert Webster Haddleton, Jr.	Robert W. and Donna E.
14	Dennis Paul Mattson, Jr.	Dennis P. and Patricia F.
14	James Edward Ryan	Thomas E. and Patricia E.
14	Gary Bruce Solomon (T)	Leonard H. and Barbara
14	Mark Brian Solomon (T)	Leonard H. and Barbara

Date	Name of Child	Name of Parents
July		
15	Karen Marie Connaughton	Thomas A. and Catherine R.
15	Linda Jean Gaughran	Robert A. Jr. and Carol A.
15	Donald Philip McGaffigan	Ronald E. and Sandra L.
15	John Timothy McGowan	Thomas F. and Mary L.
15	——— Messina	Philip J. and Elizabeth L.
15	Peter Victor Pelletier	John L. and V. Dolores
14	Julie Stephanie Shafer	James C. and Vivian E.
15	Renea Marie Theriault	Donald E. and Beverly A.
16	Harold Albin Carlson, III	Harold A. Jr. and Rosemarie E.
16	Sivon Kalminov	Mordecai M. and Shulamit
16	Paula Jean Smith	Thomas J. and Jean F.
16	Richard Tamulionis (T)	Edmund M. and Mary E.
16	Nancy Patricia Tamulionis (T)	Edmund M. and Mary E.
16	Jonathan James Perkins	Wayne A. and Ann
16	Thomas Anthony Dooley	Eugene F. and Marie
17	John Patrick Drago	Francis L. and Frances M.
17	Brendan Lewis Gilmore	Harry W. and Jane
18	Corinne Marie DePasquale	Mark S. and Linda M.
18	Sheila Marie Langmeyer	Richard G. and Kathleen A.
19	Carl Paul Amatucci	Joseph O. and Anna M.
19	Matthew Richard Clark	Philip T. and Mary L.
19	John Eric Hermann Goode	William E. and Margit
19	Gerald Edward Kirohn (T)	Arthur E. and Marion L.
19	Kevin Richard Kirohn (T)	Arthur E. and Marion L.
19	Denise Ann Spicer	Richard F. and Donna R.
19	Kyle Alan Walker	David A. and Joyce A.
19	Mark Edward McDonough	Edward F. and Sheila M.
20	Christine Mary Jurkiewicz	Charles J. and Mary
20	Robert Michael Sammarco, Jr.	Robert M. and Dorothy R.
20	Linda Kathleen Smith	William and Joan
20	Christine Anne Sullivan	George P. and Jane A.
20	George Julius Goldfarb	William A. and Sheila A.
20	Lisa Ann Paine	William S. and Karen A.
21	Sandra Lee Beddia	Paul J. and Shirley A.
21	Allison Hope Dow	James B. Jr. and Martha F.
21	Susan Annette Johnson	William S. and Annette T.
21	Susan Mary Norton	John J. and Patricia A.
21	——— Merlin	Daniel G. III and Beverly E.
22	Debra Ruth Davis	Roy J. and Ruth J.
22	Scott Thomas Dooney	Martin T. and Virginia M.
22	Bruce Paul Dorey	Paul W. and Gail E.
22	Stephen Wright Jones	Edward W. and Carol A.
22	Douglas Dwight Leon	Bruce F. and Elizabeth A.
22	Kimberly Ann McPhillips	William M. and Joan M.
22	Kevin Coleman Mulkern	Michael and Mary
22	Kevin George O'Brien	George T. and Merrilyn R.

Date	Name of Child	Name of Parents
July		
23	James Francis Colleran	Thomas F. and Rose D.
23	Kathryn Eugenia Curley	Thomas S. Jr. and Cecilia
23	Albert William Galano	Albert J. and Christina
23	——— Keating	Joseph P. and Mary J.
23	Lisa Anne Rutledge	Michael W. and Judith A.
23	William Bristol Woodason	William M. and Eleanor C.
23	Michelle Ann Rosenbloom	Harvey L. and Beverly M.
24	Nicole Alanna DeVautour	Robert A. and Priscilla
24	Lynda Joyce Morley	Robert J. and Mary D.
24	James Emile Vallee	Robert R. Sr. and Patricia S .
25	James Mitchell Barylak	Stanley R. and Vonnie
25	Diane Lynn Carchedi	Joseph L. and Mary E.
25	David Alan Perry	Hayward J. and Anne T.
25	Jodi Faith Robbins	Steven L. and Helene
25	Kenneth Ronald Walsh, Jr.	Kenneth R. and Jacqueline H.
25	Peter Gregory Boghossian	Peter and Mary
26	Caprice Jean Burlan	Robert C. and Elizabeth K.
26	Kathleen Louise Connell	Alfred J. and Dorothy M.
26	Deborah Ann DiChiro	Louis and Elizabeth T.
26	Lisa Marie Hinkley	Peter S. and Judith A.
26	Laurie Ann Lynch	Albert T. Jr. and Marie A.
26	James Levi Simons, Jr.	James L. and Harriet A.
26	Dennis Ross Wagner	Douglas and Deborah E.
27	Robert David Backoff	William E. Jr. and Barbara J.
27	Cheryl Mintz	Leonard A. and Tina
27	Frederick Harold Shea, III	Frederick H. Jr. and Karen M.
28	Michael Raymond Conforti, Jr.	Michael R. and Ellen D.
28	Michael James Costello	Robert W. and Daisy C.
28	Jason Jon Holland	Clark D. and Lorraine A.
28	Carol Diane Kelly	Andrew G. and Elizabeth
28	Robert Kenneth Modee	Robert B. and Anna M.
28	Pamela Jean Schofield	Richard E. and Joan E.
29	Kimberly Ann Cravens	William C. and Mary F.
29	David Martin Raymond	Richard S. and Phyllis A.
29	Judith Ann Thornton	John E. and Helen M.
29	Michelle Anne Valois	Normand L. P. and Marilee
29	Edward Ronald Gorman	Ronald E. and Geraldine M.
30	Anita Marie Foster	Russell S. and Elaine A.
30	——— Giampa	Domenic and Betty
30	Kathryn Patrice Onishuk	Frank R. and Edna M.
31	Karen Marie Bennett	Gerald R. and Barbara A.
31	Sheila Margaret Costello	Peter J. and Rita L.
31	John Minot Hirst, II	Grant M. and Ruth M.
August		
1	John Ervin Andrews	Richard D. and Elizabeth
1	Shauna May Burke	David J. and Catherine A.

Date	Name of Child	Name of Parents
August		
1	Diane Mary DiRosario	Donald F. and Irma E.
1	Christopher Jason Fisher	Raymond and Annette L.
1	Dean Anthony Kahler	George A. and Gloria A.
1	Dale Thomas Mullen	G. Burton and Beverly A.
1	Scott Gregory Patterson	Charles K. and Lorna D.
1	Suzanne Louise Mather	Nelson E. III and Judith A.
2	Dennis Michael Burke	Thomas F. and Kathleen M.
2	Kelly Ann Connelly	Thomas B. and Barbara A.
2	Janet Elizabeth Donovan	William J. and Joan E.
2	Tina Anne Fenoff	Raymond E. and Sheleigh A.
2	Kevin Michael Hagen	Gerard C. and Regina A.
2	Timothy Maurice Moore	Francis J. and Patricia A.
2	Jill Marie Robertson	Edward F. and Ruth F.
2	Robert Walter Taylor	John E. and Jean M.
2	David Patrick Cantalupo	Peter J. and Veronica
3	Frank John Clark	Frank H. and Elizabeth E.
3	Michael Patrick Dunne	Francis X. and Josephine
3	Karin Lee Mahoney	Joseph J. and Doris A.
3	James Francis Slabacheski	Anthony E. and Elizabeth K.
3	Cynthia Louise Steeves	Harold E. and Ethel M.
3	——— Darcy	Joseph F. and Brenda E.
4	John Joseph Danca, Jr.	John J. and Sarah E.
4	——— Kenney	James R. and Mary A.
4	Michael Stephen MacDonald	John J. and Patricia E.
4	Andrew James Prevett	Peter J. and Marion H.
5	John Michael Kneeland	John W. Jr. and Rebecca H.
5	Martin Michael Niven	Martin J. and Patricia A.
5	David Lane Nixon	George J. Jr. and Caroline M.
5	Michael Timothy O'Neil	Robert F. and Judith A.
5	Steven Joseph Webber	Francis G. and Charlotte J.
5	Clare Ann Sullivan	Robert T. and Frances
5	——— McEntee	Woodrow F. and Genevieve H.
6	Grant Lawrence MacKenzie	Lawrence G. and Jeanne M.
6	Kathleen Annette Molori	Vito J. and Caroline P.
6	Elizabeth Ann Scaccia	Peter G. and Jean F.
7	Theodore Gerard Carroll	John J. and Marilyn J.
7	Kraig Edward LaPorte	Felix L. and Mary M.
8	Timothy James Cleary	Raymond J. and Carole E.
8	Leigh Ann Frazier	Joseph A. and Mary G.
8	Karin Joyce Lee	Edwin J. and Carole J.
8	Lisa Marie Nardelli	Joseph P. and Elizabeth A.
8	Steven Winfield Tomershea	Stanley and C. Jane
8	Kevin Ellis Weir	Christian E. and Roberta B.
9	——— Allen	Raymond and Bridget T.
9	Gregory Hugh Becker	R. Dennis and Paula M.
9	Christopher Neil Bridgham	William and Marcia S.

Date	Name of Child	Name of Parents
August		
9	Elizabeth Boyle Ford	Kenneth R. and M. Patricia
9	Pamela Gifford Hess	John L. and Janice T.
9	Kelly Ann Leary	Clement J. and Ann M.
9	James Robert Stewart	James W. and Eileen T.
10	Sean Patrick Connolly	Robert L. and Patricia M.
10	David Cook	Ronald and Suzanne F.
10	Robert James Crampton	Steven J. and Ellen K.
10	Stephen Martin Krug	Frederick T. Jr. and Margaret M.
10	Brian Joseph Laumann	Robert J. and Mary F.
10	Kevin Douglas Morrell	Raymond D. and Mary R.
10	Donna Mary Nashawaty	Richard A. and Judith M.
11	Joseph Thomas Benson	Henry D. and Anne E.
11	Robert John Cable	Ray H. and Evelyn C.
11	Bruce Alan Christopher	Charles W. and Christina
11	Kathleen McDonald	Ronald T. and Linda D.
11	——— Mitiguy	James W. and Frances M.
12	Barry Andrew Arnold	Berry W. and Carol M.
12	James Brian Hanlon	Edwin and Mary
12	Michele Jones	Thomas and Mary R.
12	Robert Leo Lang, Jr.	Robert L. and Eileen M.
12	Jack Edward Perez	Jack R. and Ethel E.
12	Bruce Herbert Randall	Herbert F. and Patricia M.
12	Susan Ellen Lambert	George H. and Rita A.
13	Jane Patricia Coughlin	John F. and Shirley A.
13	Elizabeth Anne Joyce	James and Patricia
13	Peter Michael King	Richard P. and Barbara J.
13	Steven Paul Zabe	Robert N. and Kathryn R.
13	Daniel Joseph Harkins	Robert M. and Mary T.
14	Amy Louise Jenkins	George F. and Marilyn L.
14	Debra Ann McInerney	James W. Jr. and Ann M. C.
14	Christine Marie Pennacchio	Rocco A. and Eileen P.
14	Kathleen Phillips	John A. and Mary L.
14	Kenneth Francis Schoener	Kenneth F. and Jean M.
15	John Andrew Bratsos	John C. and Betty E.
15	Elizabeth Ann Gray	Robert S. and Anna M.
15	Christine Rodenhiser	Louis R. and Jean E.
16	Kathleen Mary Ficco	William J. and Marjorie
16	Paul Edward Henry	Raymond E. and Gail M.
16	Robin Lee Judson	Ronald W. and Kathleen M.
16	Walter Henry Songin, Jr.	Walter H. and Claire M.
16	——— Thompson	Leslie H. and Mary E.
16	William John Wigmore	William J. and Beverly J.
17	Kimberly Bowers	Russell F. and Sandra L.
17	Mary Elaine Geoghegan	John J. and Barbara J.
17	Suzanne Lee Ribero	Lester E. Jr. and Josephine S.
17	Karen Lee Russell	Robert J. and Sally J.

Date	Name of Child	Name of Parents
August		
17	Carl John Weber	Carl F. and Alice A.
17	Richard Warren Brawley	Harry E. Jr. and Barbara N.
18	David Kevin Conley	Paul K. and Claire A.
18	Ellen Patricia Connors	Edward G. and Charlotte A.
18	Amanda Kent Dolan	William M. and Barbara E.
18	Denise Marie Golden	Martin E. and Catherine A.
18	Michael Paul Phelan	John V. and Elizabeth E.
18	Albert Leslie Westhaver, III	Albert L. Jr. and Catherine A.
19	Christopher Down Bailey	Timothy F. and Sandra
19	Joseph Patrick Curran	Joseph P. and Diane L.
19	Janine Marie Jabbour	John G. and Mary A.
19	Patricia Ann Jones	Alvin D. and Patricia A.
19	Margaret Mary MacLean	Donald L. and Frances H.
19	Deborah Ann Sullivan	John W. and Patricia A.
19	George Edward Tincker, III	George E. Jr. and Marilyn D.
19	Jeffrey Scott Silber	Gerald and Sue Ann
20	Richard Victor Francescon	Victor and Patricia R.
20	Stanley Patrick Gildea	Anthony J. and Mary
20	Christopher Paul Jenkins	Frank C. and Janice E.
20	James Michael Mulkern	Thomas F. and Bridget M.
20	Lynne Carol Sands	Robert G. and Thelma C.
21	Sean Michael Carroll	Ronald J. and Mary L.
21	John Francis Connolly	John F. and Maureen B.
21	Edmund Samuel Gaglio	Samuel J. and Susan A.
21	Allen Dean Garrels, Jr.	Allen D. and Lois A.
21	Steven Joseph Marolda	Daniel and Lorraine E.
21	Matthew John McLaughlin	James R. and Eileen C.
21	Daniel Arthur Milton	Robert L. and Hildamarie
21	Vincent Michael Murphy	Francis A. and Kathryn M.
21	Jill Ann Pearl	Richard E. and Barbara A.
21	——— Robinson	Peter and Melvina C.
22	——— Grinnell	James A. and Marie E.
22	David Michael Horrigan	Donald C. and Lois I.
22	Daniel Lawrence Nelson	Paul E. and Maria
23	George David Cleveland	Peter O. and Sara B.
23	Melissa Ann Lambert	William J. and Barbara A.
23	Timothy Kelley Manning	Kevin R. and Carol A.
23	Lynne Marie Walsh	S. George and Virginia
24	Brian James Bakalars	Robert J. and Ruth M.
24	Richard Edward Dow, Jr.	Richard E. and Rosemary E.
24	Steven Gerald Gaudreau	Gerald J. and Mildred A.
24	Sharon Johnson	Aaron L. and Beverly A.
24	Martha Joann Johnson	John H. Jr. and Jeanne M.
24	Richard Michael Littlefield	William and Dorothy J.
24	Christopher James Murphy	William J. and Marilyn J.
24	Joseph William Snow	Milton A. and Marjorie I.

Date	Name of Child	Name of Parents
August		
24	Robert James Swift	Howard W. and Marjorie T.
25	Dean Joseph Balnis	James T. and Jane E.
25	Kristin Lee Bolin	Richard T. and Maureen
25	David Lee Chambers, Jr.	David L. and Sandra J.
25	Harry Brooks Davis, IV	Harry B. III and Nancy E.
25	John Thomas Luizzo	S. Paul and Jean C.
26	Lisa Marie Bucchanio	Joseph F. and Sandra L.
26	Michael Joseph Gonya	William J. and Mary B.
26	Robert Francis Griffin, Jr.	Robert F. and Madeline M.
26	Kathryn Jane Haarer	Frederick L. Jr. and Margaret
26	Jacqueline Tracey	Thomas B. and Irene L.
26	Mary Margaret Kenefick	David D. and Margaret M.
26	Thomas Joseph Murphy	John D. and Johanna M.
26	Brian Gernes Coyle	John B. and Diana J.
27	Scott Robert Linari	Robert A. and Heike G.
27	George Kent Shackley	George H. and Cobina K.
28	Nicole Irene Jerozal	Floyd J. and Bonnie E.
28	——— Manzoli	Dennis A. and Bonnie E.
28	Brendan McCarthy	Paul J. and Mary T.
28	Karen Virginia Snyder	Gordon H. and Diane
29	Michele Paula Donato	Nicholas J. and Bettina
29	Gina Marie Mastromatteo	Raymond A. and Anita J.
29	Laura Lee Nelson	Earl H. and Joan E.
29	Peter Dennis Tyree	Stephen and Joan
29	Michael Curran Fitzpatrick	James B. and Mary L.
29	George James Haddad	Fred G. and Helen F.
29	Erik Lewis Brooks	Barry and Toni
30	Tracy Anne Cammarata	John R. and Frances D.
30	Christopher Robert Donoghue	Paul F. and Margaret J.
31	Jeffrey Scott Carlson	Gary W. and Allison C.
31	Patricia Lynn McNeil	Paul L. and Elizabeth M.
31	Robert Gerard Wichland	Charles E. and Elaine A.
September		
1	——— Donoghue	Thomas F. and Ethel M.
1	Edward Thomas Logan	Edward J. and Noreen M.
2	Daniel Steven Allen	Steven D. and Claire A.
2	Daniel Robert D'Hedouville	Erich C. and Joan M.
2	Stephen John Ferzoco	Bruno and Maria P.
2	Catherine Ann Saia	Paul A. and Aileen M.
2	Douglas Charles Spence	Douglas C. and Jeanette M.
2	Steven Clifford White	Clifford H. and Clara M.
2	Elaine Marie Wilson	Richard E. and Lillian A.
2	Thomas Francis Pastorelli	James F. and Mary V.
2	Kevin Robert Maynard	Robert A. and Beverly A.
3	Anita Christine Baglione	Vincent A. and Adriana C.
3	Domenic Christopher Bartucca	Frank and Delia F.

Date	Name of Child	Name of Parents
September		
3	John Gerard Dillon	William H. Jr. and Helen F.
3	Clarence Samuel Donovan, III	Clarence S. Jr. and Maureen J.
3	Charles Frederic Drayton	Robert C. and Nancy E.
3	Camden Daisy Hayman	Chesley H. and Patricia A.
3	Maureen Giselle Sullivan	Philip L. and Giselle R.
4	Tracy Young Anderson	Gary J. and Katharine A.
4	Christine Jane Findlen	Philip E. and Sally A.
4	Paul Joseph Kilcommins	Owen M. and Claire F.
4	Laurie Ann Todd	George F. Jr. and Ilene E.
5	Paul Vincent Chiereghio	Mario V. and Mary F.
5	Stephen Paul Lauzier	Paul E. and Joanne M.
5	Perry George Pasquantonio	Fred D. and Elizabeth M.
5	——— Smith	Talbot E. and Maureen J.
5	Brian Mitchell Wood	Robert J. and Pauline F.
6	Elinor Marie McHowell	David R. and Helen E.
6	Doreen Elizabeth McManus	Leo R. and Dorothy J.
6	Stephen Richard Messina	James E. and Karin M.
6	Patrick Jude Mulvehill	Edmund W. and Vera
6	Shelly Jo Neumann	Roger L. and Patricia J.
6	David Raymond Padula	Raymond A. and Janet V.
6	Brian Michael Quigley	Robert W. and Irma D.
7	Gary Steven Fiola	Frederic J. and Cecile A.
7	Patricia Elizabeth Mahoney	Richard D. and Elizabeth A.
7	Dianne Elizabeth Morin	David R. and Nancy M.
7	George Lewis Robinson, Jr.	George L. and Mary E.
7	Wendy Ellen Santoro	Kenneth W. and Patricia A.
7	Sean Edwin Spillane	Garrett H. Jr. and Frances E.
7	Lorne Wayne White	Billy W. and Jean E.
8	Patricia Anne Bilotta	Bruno J. and Mary D.
8	Deborah Ann Jansen	David W. and Maureen A.
8	David Josephe Lentini	Francis P. and Donna E.
8	Denise Ann Woodworth	Frederic A. and Anita
9	William Charles Bassignani	William Jr. and Nancy L.
9	Donna Lee Brown	David E. and Carol A.
9	Lauren Dee Cohen	Sheldon A. and Julene
9	Bruce Gerard Devaney	Alan M. and Louise M.
9	Lynne Elizabeth Geehan	John E. and Mary E.
9	Karen Marie Gulla	Nicholas V. and Jacqueline R.
9	Jean Marie Indorato	James and Carol A.
9	Craig Denis Morin	Edward H. and Claire B.
9	Susan Palleiko	Benjamin W. and Mary A.
10	Robert Bruce Berks, III	Robert B. Jr. and Deborah A.
10	Jacqueline Dolan	Donald R. and Jean M.
10	Sheryl Rose Elliott	Kenneth A. and Dorothy P.
10	Nancy Sue Gerber	Robert J. and Joanne
10	John Philip Giampapa	Sebastian L. and Phyllis A.

Date	Name of Child	Name of Parents
September		
10	Krista Elizabeth Hedberg	Arthur K. Jr. and Nancy K.
10	Maureen Ann Jordan	Albert C. and Patricia L.
10	Michael Robert Ouellette	Robert J. and Anita M.
10	Brigitte Lee Tracy	John W. Jr. and Mary J.
11	Donna Ann Beaston	Eugene R. and Theresa M.
11	Michele Patricia Grant	Glenn A. and Margaret M.
11	William Robert Manning	William H. Jr. and Ann M.
11	Kathleen Lea O'Sullivan	Thomas C. and Carol J.
11	Christine Marie Duffy	Joseph E. and Helen M.
12	Julie Beth Holmes	John W. and Vida E.
12	Daniel James O'Rourke	Gerald J. and Patricia A.
12	Gregory Alan Pollock	Douglas W. and Lynda
12	Ann Marie Stella	Carmen J. and Barbara A.
13	Linda Marie Klingler	Richard and Phyllis M.
13	Daniel Joseph Lawyer	Donald W. and Ann M.
13	Donald Scott MacBride	Arthur S. Jr. and Marylou
13	Kristyn Ann Maloney	Robert W. Jr. and Vilma L.
13	Lisa Marie Olszewski	Philip S. and Judith A.
13	Christopher Michael Romaine	Gregory M. and Judith E.
13	——— Vernazzarro	Dennis P. and Jean M.
13	Loretta Marie Barbato	Carmen J. and Rosalie L.
13	Michael Port	Myron F. and Claire E.
14	Lisa Anne Connor	William J. R. and Mary J.
14	Pamela Ann David	August F. and Marie E.
14	Barbara Lynne Kiley	John W. Jr. and Agnes B.
14	Jeffrey Lawrence Neilsen	James P. and Laura M.
14	Melissa Ann Ruboy	George M. and Janet D.
14	Gerard Carroll	Daniel P. and Arlene L.
15	Robert Douglas Boardman	Douglas B. and Donna M.
15	Raymond Michael Greco	Richard C. and Valerie I.
15	David Paul Studholme	Richard L. and Mary C.
15	Suzanne Nicole L'Ecuyer	William F. and Barbara A.
16	Craig Vernon Cropper	Charles V. Jr. and Faith C.
16	Kathleen Joyce Estella	Donald F. and Eileen F.
16	Lance Michael Frankina	David A. and Marjorie G.
16	Michael Christopher Heffernan	Michael E. and Cassandra
16	Joanne Marie Henley	Peter D. and Marilyn A.
16	David Kevin McCallum	Edward A. and Miriam M.
17	Lynda Lucia Cappuccino	Ernest R. and Kathleen M.
17	Catherine Anne Doucette	Ronald W. and Ellen C.
17	Diane Elizabeth Leary	Alan M. and Marie C.
17	David John Lennon	Richard J. and Elaine M.
17	Brian William MacDonald	Leo A. and Nancy C.
17	Mark LeRoy Parmelee	Gordon V. II and Mary M.
17	Gary Jude Thompson	George W. and Judith I.
18	David Scott Clatterbuck	Rodney D. and Mary E.

Date	Name of Child	Name of Parents
September		
18	——— Cole	James J. and Margaret A.
18	Shelly Ann King	Ernest T. F. and Jo A.
18	Debra Sue Menzer	Lester S. J. and Beverly M.
18	James Michael Oien	James W. and Emilie E.
18	Brent Robert Salvetti	Robert C. and Barbara M.
19	Carl Manuel Burger	Hans and Dora
19	Renee Jeanne Daigle	Anthony J. and Rosemarie T.
19	Karen Elizabeth Davis	Richard M. and Margaret R.
19	Lorraine Ann Gentile	Raymond E. and Norma J.
19	John William McMorrow	Charles E. and Agnes M.
19	Karen Marie Preskenis	Richard J. and Maureen F.
19	Bettina Kim Simpson	Mark G. and Judith
19	Cynthia Ann Lasden	Donald and Elizabeth F.
19	Mark Wheeler Krappe	Richard and Elizabeth
20	Karen Marie Cote	Peter F. and Carol A.
20	Scott David Gordon	Nathan S. and Joan L.
20	Thomas Eliott Hall	St. John M. Jr. and Ester J.
20	Mitchell Roy Long	Malcolm R. and Doris M.
20	John Joseph Taggart	Peter J. and Mary E.
20	James Michael Banks, Jr. (T)	James M. and Maureen A.
20	Julie Maureen Banks (T)	James M. and Maureen A.
21	James William Kneeland	Paul J. and Frances M.
21	Christopher John McLean	Robert A. and Judith A.
22	Michael John Barrett	Edward M. and Adele F.
22	Elizabeth Walton Metayer	Edward J. and Barbara M.
22	Jeffrey Paul Nichter	Raymund C. and Mary A.
22	John Mathew Samar	Costa and Ellen M.
23	Michelle Kay Anzalone	Frederick M. and Karan S.
23	David Nelson Bowen	William R. and Edith M.
23	Bonnie Jean Burke (T)	Peter T. and Lois I.
23	Mary Frances Dion	Richard E. and Patricia J.
23	Joseph William Newell	Gerald A. and Mary C.
23	Susan Elizabeth Verbeck	Robert E. and Sara G.
24	Susan Grace Cavins	John A. and Myrtle I.
24	Maureen Patricia Doyle	David G. and Susan M.
24	Lynn Paula Gerulskis	Frederick J. and Lorraine E.
24	Paul Raymond Gilio	Joseph V. and Rose M.
24	——— Pasquarosa	Michael J. and Anne M.
24	Nancy Anne Richards	Rupert M. and Gloria M.
24	Robert Paul Schneiders	Paul A. and Mary J.
25	Stephen David Eifert (T)	Frederick D. and Alice P.
25	Stephanie Ann Eifert (T)	Frederick D. and Alice P.
25	Richard Gordon Pierce	Sumner H. Sr. and Roberta C.
26	Eileen Mary Barton	Justin C. and Evelyn A.
26	Catherine Marie Forrest	Donald H. and Jean M.
26	Heather Elizabeth Harris	Frank E. Jr. and Barbara A.

Date	Name of Child	Name of Parents
September		
26	Sean Michael Rintala	Wayne H. and Patricia A.
26	Darren Richard Valentine	Louis C. II and Saundra L.
26	Kenneth Russell Wagner, Jr.	Kenneth R. and Phyllis A.
27	James William Brandley, II	John L. and Claudia A.
27	Melissa Ann DeVita	Joseph J. and Susan J.
27	Russell Everett Graham	Dewitt T. Jr. and Dorothy F.
27	Stephen Francis O'Rourke	John J. and Frances E.
27	Richard Peter Smith	Peter A. and Jean A.
27	Sarah Elizabeth Wallace	Richard D. and Sandra L.
27	——— Walsh	Thomas J. and Catherine F.
27	Richard James Webster, Jr.	Richard J. and Jean F.
28	Francis Arnold Cochrane, Jr.	Francis A. and Carmelle
28	Jeffrey Anthony Masi	Ralph V. and Phyllis M.
28	Kathleen Margaret Sullivan	James D. and Margaret E.
28	Barry Eugene Wilson	Charles J. and Donna L.
28	Jodi Lynne Mazur	Martin and Jewel
28	Kathleen Marie Callahan	William J. Jr. and Rosemarie A.
29	Warren Paul Cabana	Vincent P. and Judith E.
29	Robin Elizabeth Fay	Thomas J. and Doris A.
29	Mary Alice Laliberte	Andre A. and Mary F.
29	William Augustus Lessard	Calvin R. and Christine A.
29	Donald Charles MacIntyre	Donald D. and Janice L.
29	Carolyn Frances Mahoney	Leonard J. Jr. and Adele M.
29	Bethann McCauley	Robert P. and Barbara M.
29	Kristin Lyn Schell	Robert W. and Susan A.
29	Sandra Lynn Campbell	Norman J. and Mary A.
29	Kim Suzanne Coletta	Kenneth and Suzanne
30	Robert Douglas Young	Walter L. III and Carol A.
30	Jacqueline Sue Mogan	James R. and Shirley A.
October		
1	Brenda Lee Fleming	Richard J. and Dorothy L.
1	Christine Hall	Norman J. and Mary R.
1	Thomas Austin Hinckley	Charles A. and Ann H.
1	James Michael Leonard	Thomas B. and Susan M. E.
1	Lisa Renee Plante	Peter E. and Marvina K.
1	Keri Susan Wilfert	Raymond E. and Merlyn
2	Wendy Lynn Adams	Wayne F. and Janet C.
2	Scott Merrill Contee	Maurice A. and Bernice L.
2	Joseph Mark Driscoll	James F. and Jeannette
2	Elizabeth Ann Parkinson	Donald F. and Priscilla A.
2	Alan Seth Weiner	Maurice C. and Edith
3	Timothy Arthur McGowan	Richard P. and Joan M.
3	James Peter McMahon (T)	John S. and Johanna H.
3	Joseph Paul McMahon (T)	John S. and Johanna H.
3	Christine Melinda Sanford	Donald W. and Ann M.
3	David Alan Serani	Dante S. and Jean M,

Date	Name of Child	Name of Parents
October		
4	Kevin Patrick Cloherty	John G. and Frances L.
4	Kristin Lee Hagberg	Richard S. Jr. and June L.
4	Maureen Patricia McNiff	William L. and Eileen J.
4	Denise VanMinden	Dennis G. and Theresa M.
4	Richard Allen Parkinson	Robert F. and Maureen T.
5	Lee Ann Bosio	Arthur F. and Kerry L.
5	William Joseph Chartrand	Lucien M. and Theresa A.
5	Mary DeBaggis	Romolo P. Jr. and Priscilla
5	Christopher John Igo	James J. and Mabel A.
5	Mark Steven Mullen	Francis J. and Nancy G.
5	Kevin Andrew Parker	Milton E. and Geraldine G.
5	Brian Joseph Ridikas	Joseph P. and Leona P.
5	Andrea Marie Favaloro	Caesar J. and Ellen
6	Christopher Leo DePalma	Joseph, Jr. and Shirley M.
6	Shyer Groden	Terence J. and Nanci J.
6	Charles Gardner Jenks	Merrill C. and Cynthia J.
6	——— Killeen	David F. and Maureen C.
6	Paul Frank Stelmash	Vito R. and Phyllis I.
6	Gary Craig Warren	Sherrill H. and Diane E.
6	Donald Edward Preskenis (T)	Donald G. and June I.
6	Donna Marie Preskenis (T)	Donald G. and June I.
7	Kathleen Alice Devine	John E. and Josephine
7	Cara Beth Hayes	Kevin W. and Elizabeth A.
7	Robert Leo Howland	John C. and Joan
7	Kenneth Lawrence Marcus	Edward A. and Anne
7	Kenneth Earl McKee	Linwood F. and Catherine B.
7	Linda Marie Paul	Grant G. Jr. and Eleanor R.
7	Beth Reardon	Paul D. and Mary T.
7	Donald Andrew Solari, Jr.	Donald A. and Judith A.
8	Monica Patrica Coyne	Anthony J. and Monica H.
8	Marcia Jean Duquette	Bruce E. and Nancy E.
8	Christine Carmen Maddocks	Charles P. and Judith B.
8	Christopher John Spillane	Christopher and Nora T.
8	Mark Alan Weinstock	Norman P. and Sheila J.
8	Edward Joseph McDonald, III	Edward J. Jr. and Catherine A.
9	Lisa Jean Boyden	Fred A. and Pamela J.
9	James Christopher Farrell	Robert J. and Gladys M.
9	Michael James Kessler	Walter J. and Helen C.
9	Jill Alane Nuzzolo	Charles A. Sr. and Marjorie A.
9	Kelly Ann Stubbart	Charles I. and Gail A.
9	Julianne Youlden	Donald B. and Elizabeth A.
9	Steven Michael Assim	George and Helen
9	Daniel Philip Cassidy	James B. and Eileen M.
9	Craig Alan Gainsboro	Lloyd B. and Roberta
10	William Benson, III	William and Dorothy M.
10	Joanna Marie Forristall	John S. and Joanne J.

Date	Name of Child	Name of Parents
October		
10	Eugene Michael Giusti	Anthony M. and Lois M.
10	Marlene Hagen	Thomas H. and Mary A.
10	Richard Ellis Moore, Jr.	Richard E. and Louise A.
10	Joy Ellen Pearson	Ernest C. and Eileen J.
10	David William Shinskey	Francis G. and Elizabeth
10	Gerard Charles Smith	Richard J. and Elizabeth
10	Vincent Edmond Babineau	Edmond J. and Lorraine M.
11	Nancy Cibotti	Thomas M. and Kathleen M.
11	Cheryl Anne MacDonald	Murdoch J. and Dorothy A.
11	Phyllis Ann Megna	Ronald A. and Elizabeth L.
11	Steven Roland Paterson	Roland F. and Jean E.
11	Kathleen Ann Sullivan	Timothy B. and Louise J.
11	Paula Marie Stillman	Charles J. and Carolyn T.
12	Mary Margaret Hines	James J. and Mary M.
12	David Raymund McNaught	David W. and Judith R.
12	Christine Marie Noonan	Edward S. and Joan D.
12	Cheryl Patricia Thomashay	Peter P. Jr. and Karen L.
13	Monica Maria Cisternelli	Edward G. and Claire A.
13	Christopher Jordan	Charles E. and Jean J.
13	Jean Marie Lindgren	David P. and Ann M.
14	Philip Dwight Acomb	Dwight E. and Joan L.
14	Gene Alexander Londergan	Eugene J. and Lillian G.
14	Richard Edward Reardon	Robert and Helen T.
14	Catherine Marie Sansone	Francis J. and Catherine E.
14	Julie Ann Wennerstrand	Richard L. and Lorraine A.
15	Matthew James Bunker	Richard J. and Barbara E.
15	Maurice Kelly	Robert J. and Elizabeth A.
15	——— Modica	Joseph M. and Evelyn T.
15	Ann Louise Pink	Francis X. and Barbara A.
16	Karen Marie Sharkey	Edward J. Jr. and Anne M.
17	Michelle Marie Berti	Victor J. and Sonia M.
17	Cathleen Jane Foster	James L. Jr. and Jane E.
17	Janai Marissa Joyce	William E. and Carol A.
17	Kelly Joy Mullin	Robert F. and Maureen
17	Joanne Paula Piazza	Ramon E. and Maria F.
17	Susan Lee Romeo	Charles P. Jr. and Elaine A.
17	Dean Albert Sacerdote	Albert M. and Carole R.
17	Adam James Schutz	Orville J. and Beverly A.
17	Christopher William Sullivan	David R. and Anna M.
17	David Eric Osoff	Jeffrey A. and Arlene P.
18	Russell Edmond Camire	Robert E. and Nancy D.
18	Robert Albert Chace	Walter R. and Gladys L.
18	Robert John Donofrio	Frank W. and Caroline N.
19	——— Carl	Edward F. and Ethel E.
19	James Ernest Casale	James E. and Mona L.
19	Robert Stephen Cushing	Robert and Ann M.

Date	Name of Child	Name of Parents
October		
20	Meredith Robyn McClay	Kenneth G. and Carol A.
20	Patricia Eileen McCormack	Frederick D. and Mary E.
20	Patricia Anne McDonagh	Joseph and Agnes
20	Donald Stewart Ruhl	Donald L. and Donna J.
21	Scott Douglas Craig	Philip K. and Marlene E.
21	David Joseph DeFilippo	John J. and Sandra L.
21	——— Gross	Michael J. and Marilyn T.
21	Joseph Jude Jackson	Thomas G. and Dorothy
21	Leigh Anne Lally (T)	Leo J. and Roseline B.
21	Douglas James Lally (T)	Leo J. and Roseline B.
21	David Barclay Sheppard, Jr.	David B. and Elizabeth E.
22	Ann Marie Civilinski	Joseph and Susan
22	Teresa Marie Curley	Stanley R. and Mary T.
22	David Geoghegan	Thomas P. and Mary E.
22	Paul Joseph Hannigan	Patrick J. and Edna M.
22	Scott Richard Stonefield	David H. and Gail C.
22	John Stephen Sugrue, Jr.	John S. and Mary T.
22	Denise Patricia Weeks	Harold T. Jr. and Ann M.
22	——— Statkiewicz	Edwin S. and Mary L.
23	Neil Richard Chamberlain	Bruce R. and Mary A.
23	——— Frost	David R. and Barbara J.
23	Stephanie Eleanor Holst	Paul L. and Margaret E.
23	Carolyn Lee Walker	Everett, Jr. and Martha J.
24	Laura Marie Bilodeau	Paul J. and Carol E.
24	David James Buckley	James W. Jr. and Stella M.
24	Deborah Lee Durbin	Leon P. and Joan E.
24	Diane Lois Gorman	Thomas J. Jr. and Lois B.
24	James Francis Kief	Richard W. and Mary R.
24	Amy Melissa Tisdale	William L. and Sandra R.
24	Stacey Ann Woodason	James C. and Mary A.
25	Sean Oliver Clayton	Robert E. and Helga L.
25	Christopher James Eysie	George M. and Helen E.
25	Mary Ann Foley	Thomas G. and Nancy E.
25	Joseph Arnold Franz	Peter B. and Deborah A.
25	Howard Peter Hulsebosch, II	Charles J. and Elizabeth
25	Elizabeth Grace Kemper	Thomas L. and Mary J.
25	Christine Ellen Mullaney	Charles and Linda M.
25	Maribeth Peele	John W. and Marjorie A.
25	Dominique Saint-Louis	Pierre and Janine
25	Robert Joseph Schwartz	Alfred J. and Marjorie R.
25	Kevin Michael Whelan	William F. and Brenda J.
26	Dennis Francis Acton	James J. and Patricia M.
26	Deborah Lee Hooper	Phillip R. and Sally L.
26	Michael Edward Powers	Edward J. Jr. and MaryLou
27	Caroline Elizabeth Curtis	Robert P. and Florence T.
28	Dana Miriam Collier	Ronald D. and Dolores C.

Date	Name of Child	Name of Parents
October		
28	Daina Joan Powderly	Kent G. and Joan I.
28	Maureen Ann Powers	Robert J. and Alice C.
28	Julie Ann Shaw	John G. and Lynn A.
28	Erik George Stivaletta	Edward M. and Anne E.
28	Heather Hale Sturge	Roland J. Jr. and Ruth E.
28	Brian Edward Sullivan	James B. Jr. and Susan L.
28	Scott Robert Urquhart	Ronald W. and Patricia A.
28	William Frederick Wedge	William T. and Janice L.
29	Dianne Louise Boynton	Leonard P. and Louann H.
29	Madeline Marie Chase	Robert H. and Marie A.
29	Kathryn Anne Mahoney	Robert P. and Gail M.
29	Peter Todd Nightingale	Gerald F. and Rebecca
30	Michele Vincenzo Antognetti	Ermindo and Giuseppina V.
30	Dawn Marie DeLuca	Peter C. and Rita M.
30	Theresa Mary Malewicz	Paul A. Jr. and Janet T.
30	Joseph Mark Manning	James E. and Mary C.
30	Steven Robert March	Robert J. and Karen L.
30	Andrew Joseph French	Daniel J. Jr. and Ann M.
30	Wesley Stanton Cote	Arthur E. and Martha B.
31	Jeffrey Michael Blatz	John P. and Pearl R.
31	David Clyde Casanave	Clyde L. and Helen M.
31	Barry Mitchell Dugan	Owen H. and Elizabeth C.
31	Frank Anthony Giovaniello	Samuel F. and Helen R.
31	Steven Michael Medeiros	Antonio J. and Johanna M.
31	Laura Jean Troiano	John R. and Jean M.
31	David Michael Vaccaro	Robert M. and Joyce A.
November		
1	Jimmy Brown	Konrad C. and Mary C.
1	Ryan David Dietzen	David F. and Sandra L.
1	David Grasso	Pasquale F. and Veronica M.
1	Donna Lee Marshall	Leroy L. and Lorraine
1	Jean Kelly Ostrom	Roger C. and Joan D.
1	Diann Agnes Withee	Thomas D. and Ann T.
2	Andrew Aldous	Robert D. and Ellen F.
2	Daniel Steaphen Breton	Rodney D. and Evelyn M.
2	Edward George McNeil	Edward J. and Joan M.
3	Michelle Lynn Colwell	John F. and Evelyn D.
3	Richard Kenneth Mayo	Robert A. and Joan I.
3	Gerald Matthew Pike	Gerald E. and Helene M.
4	David Charles Hague	Paul E. and Barbara M.
4	William Michael Pinos	William C. and Audrey E.
5	James Angelo Dini	Eugene F. and Charlotte M.
5	Michael Hurley	David F. and Mary E.
5	John Peter St. Onge	John C. and Susan M.
5	Thomas Alan Smith	Lloyd A. and Elizabeth L.
6	Andrea Lee Giordano	Joseph A. and Patricia L.

Date	Name of Child	Name of Parents
November		
7	Robert Patrick Cullen	Bernard J. and Lorenna R.
7	Ellen Frances Fitzgerald	John T. and Patricia M.
7	Christopher Karl Ross	Karl A. and Virginia G.
8	Michael David Blake	Bruce A. and Patricia A.
8	Jeffrey Scott Dauksewich	Walter W. and Nellie J.
8	Paula Joyce Lindelof	Paul A. and Joyce A.
8	Ellen Rose McDonagh	Martin and Maureen P.
8	Michelle Carole Rogerson	Wiliam E. Jr. and Carol B.
8	David Ward Roemer	James E. and Mildred G.
8	Tammy Patricia Shannon	Richard C. and Sally R.
8	Amy Lorraine Welch	Francis A. and Patricia L.
9	Karen Lynn Andrews	Richard N. and Laurel B.
9	Kerri Lynn Antosh	Robert A. and Elaine F.
9	——— Carey	John F. and Barbara A.
9	Kathleen Sara Gilmore	Robert C. and Helen T.
9	Thomas Edmond Greeley	Martin J. and Mary E.
9	Susan Ann Lovely	Peter M. and Ann E.
9	James Patrick McDonough	John J. and Eileen M.
9	Alyson Beth Stover	Richard H. and Nancy A.
9	Philip Michael Walsh	David A. and Catherine E.
9	William Arn Yergensen	Michael P. and Marilyn E.
10	Christine Lee Ferguson	Kenneth F. and Carolyn L.
10	William Francis Butler	John V. and Mary E.
10	Alexander Kubacki, III	Alexander, Jr. and Beverly J.
10	Patrice Lynn Matthews	Eugene W. and Claire M.
11	Deborah Jean Brim	Mark and Gail L.
11	Mark Jeffrey Weidman	Herbert P. and Thelma R.
12	Dianne Marie Fair	James J. Jr. and Harriet A.
12	James William Gorman, Jr.	James W. Sr. and Madeline D.
12	Deborah Susanne Moses	George S. and Martha E.
12	Robert John Plumer, Jr.	Robert J. and Loretta P.
13	Lori Ann Cain	Edward J. and Meryl L.
13	Michael James Quinn	James J. and Patricia M.
13	David Michael Shea	John G. Jr. and Linda R.
13	——— Swanbeck	Richard and Sandra
13	Brian Xavier Walsh	Thomas J. and Mary L.
14	Stephen Hunt Kelly	John E. and Margaret L.
14	Ronda Ann Levesque	Raymond P. and Patricia E.
14	Ian Luke MacDonald	John C. and Charlotte E.
14	Jeanette Carol Marchand	Merrill B. and Ilona J.
14	Catherine Patricia Markt	George H. and Mary C.
14	Anna Theresa Swift	Dean A. and Nancy E.
15	Steven John Brady	James I. and Barbara C.
15	Robert Joseph O'Toole	Robert D. and Marie A.
15	Nanci Jean Santoro	Charles T. and Diane M.
15	Richard Allen Sears	George R. and Jean A.

Date	Name of Child	Name of Parents
November		
15	Timothy John Waseleski	John C. and Elaine J.
15	Stephanie Louise Watnick	Murray and Rosemary A.
16	Jon Edward Delmar	John M. and Jeanne
16	James Joseph DePillo	James J. Jr. and Mary J.
17	Dawn Marie Chaplain	Steven F. and Nancy L.
17	Timothy Gemelli	Thomas T. and Beverly A.
17	Kimberly Beth Jones	Charles R. and Marilyn L.
17	Cynthia Ann O'Brien	Francis W. and Ann C.
17	Patricia Marie Santoro	Hugo A. and Nina C.
17	Heather Ann Stephens	Russell C. and Katherine L.
17	Thomas Joseph Sullivan	Thomas M. and Elizabeth J.
18	Winthrop Wheelwright Baker	Donald W. and Rachel
18	Eleanor Rose Conroy	Martin and Mary M.
18	Michael Steven Costello	Joseph F. and Marion L.
18	Karen Alden Goldsmith	James B. and Claire L.
18	Scott Anthony Grinavic	Anthony F. and Arlene J.
18	John Christopher Redihan	Bernard F. Jr. and Sally A.
18	——— Santoro	Thomas D. and Janet M.
18	Nancy Elizabeth Slifer	Kenneth D. and Mabel C.
18	David Lawrence Wooding	Theodore F. Jr. and Elizabeth B.
19	——— Christopher	Paul P. and Theresa A.
19	Richard Francis DeLello	Richard D. and Patricia
19	Oleh Myroslaw Dutkewych	Oleh B. and Martha
19	Renee Laplume	Robert and Pauline C.
19	Donna Cecilia Lord	Edward A. and Eileen C.
20	Linda Marie Burke	James P. and Patricia A.
20	David Paul Chapman	Ronald G. and Penelope J.
20	——— Collins	Francis L. and Barbara A.
20	Kristine Ann DeConinck	Frederick J. and Helen B.
20	Judith Elizabeth Lydon	William F. and Maureen A.
20	William Randall Malay, Jr.	William R. and Sandra E.
20	Steven Mark Rzucidlo	Thaddeus W. and Lucille L.
21	Dawn Marie Chipman	Frederick H. and Jean M.
21	Jay Alan Dimmitt	Peter A. and Marilyn R.
21	Raymond Edward Myers, III	Raymond E. Jr. and Beverly A.
21	Marisa Lynn Ross	Matthew and Juliana
22	Brett Edward Alger	Francis N. and Patricia
22	David Charles Antonelli	Frank G. and Anne K.
22	Maura Jean Costello	James M. and Barbara A.
22	Barbara Frances Ferrara	Anthony G. and Rose C.
22	James Charles Marchant	William A. Jr. and Janet M.
23	Heidi Asbjornsen	Lars F. and Anne
23	Kevin Sanford Briggs	Robert W. and Barbara A.
23	Robert Thomas Citrano, Jr.	Robert T. and Ann F.
23	Mary Elizabeth Landon	Paul E. and Patricia R.
23	Timothy Andrew McColgan	Charles P. and Patricia M.

Date	Name of Child	Name of Parents
November		
23	——— Koehler	Donald R. and Jean M.
24	Cheryl Ann McGibbon	Peter A. and Marilyn A.
24	Lori Ann Slaney	Alfred H. Jr. and Saundra L.
25	Elizabeth Anne Crowley	John J. Jr. and Mildred J.
25	George Michael Doody	George R. and Joan B.
25	Laurie Ellen MacKinnon	Peter F. and Barbara A.
25	Paul Wayne Statkus	Dominic St. and Mary J.
26	Joel Bikofsky	Michael and Sandra L.
28	——— Fisher	Richard M. and Marguerite G.
28	——— Marchand	Eric W. and Kathleen L.
28	John James Murphy	John J. and Rosemarie
28	John Coleman O'Toole	John and Helena
29	Erik Louis Buckman	Ronald L. and Marilyn
29	Eric John Countway	Ronald E. and Rosamond D.
29	Heidi Ann Samsel	Robert E. and Gayle
30	Glen Denham W. Anderson	Bruce C. and Jo A.
30	Wendy Armstrong	Warren E. and Elizabeth A.
30	Jennifer Jill Hickey	Edward S. and Eleanor G.
30	Stephen Brian Margolis	Howard and Dorothy M.
30	Paul David McFarland	Edward C. and Janet A.
30	Timothy Edward Stevenson	Edward T. and Claire M.
December		
1	Joelle Elizabeth	James L. and Elizabeth M.
1	Kim Marie Irving	John F. and Karen A.
1	Brendan Joseph Kelliher	Patrick J. and Bridget P.
1	Charles Gary Mitchell	Gerald C. and Daisy M.
1	Keith Michael Tornifoglio	Patrick V. and Anne M.
2	——— DeMartin	Berthold J. and Kathleen G.
2	Joyce Patricia Hurley	Wiliam P. and Barbara M.
2	Melissa Ann Manocchio	Ernest A. Jr. and Duane
2	Lisa Holly Marks	Stanley J. and Susan J.
2	Carol Ann Mock	Charles P. and Eddie M.
2	Candace Ann Poli	Edmund L. Jr. and Rosemary
2	James Alexander Yourk	Alexander E. and Mary
3	Lynne Ellen D'Alessandro	Nicholas R. and Eileen T.
3	Michael Lee McGowan	Kenneth D. and Janice I.
3	Timothy Francis Osborne	Harold K. and Mary P.
4	Courtney Marie Chudzik	Thomas B. and Mildred K.
4	Timothy David Lowman	Charles E. Jr. and Patricia A.
4	Michael Sean McCarthy	Brian T. and Elaine E.
5	Joseph Mario Bartucca	Guiseppe and Anna
5	Jane Marie Corrigan	Francis A. and Kathleen M.
5	Julie Ann Grant	Donald M. and L. Ruth
5	Donald Eric Rogan	Paul J. and Brittinger
5	Maryellen Angelique Zahner	Hugo F. and Donna M.
6	Donna Diane Dennison	Robert L. and Barbara A.

Date	Name of Child	Name of Parents
December		
6	Eric Richard Olsen	Richard H. and Mary T.
6	Peter Lewis Santospago, 3rd	Peter L. Jr. and Judith A.
6	Ross Holden Twitchell	Frank H. and Roberta
7	Michael James Altobello	Michael W. and Barbara A.
7	Jane Catherine Barrett	Richard P. and Janet A.
7	Kenneth James Blystone	James A. and Patricia E.
7	Richard Allen Lane	Clifford R. and Eileen G.
7	Eve Marie McMenamy	Frederick and Carol A.
7	Francis Charles O'Neill	Robert L. and Linda J.
7	Teresa-Lynn Streeter	Gordon L. and Janice E.
8	Kathryn Rose Lorenzo (T)	Robert G. and Mary R.
8	Karen Elizabeth Lorenzo (T)	Robert G. and Mary R.
8	Scott Wilson Nordlund	Richard T. and Dianne R.
8	Denise Carol Palmer	Harold G. and Monique E.
8	——— Peterson	George W. and Jo-Ann A.
9	Elizabeth Jeanne Brown	Stephen R. and Jeanne M.
9	Randal MacKenzie Goneau	William L. and Jean M.
9	Charles Francis Leary, III	Charles F. Jr. and Louise A.
9	Daniel Paul Stonis	Paul M. and Jeanne M.
9	Nancy Elizabeth Tyrrell	Leo and Felicita A.
10	Cynthia Steers Cutler	Robert J. and Margaret A.
10	Hope Noelle Gabelhart	James J. and Ruth E.
10	Suzanne Hendricks	Leonard M. and Sue A.
10	Paul Joseph Lambers	Vincent W. and Mary E.
10	Nancy Anne MacKenzie	William A. and Marjorie A.
10	Ann Marie Madden	Richard T. and Mary T.
10	Kathleen Anne McElwee	Donald B. and Teresa M.
10	Thomas Earl O'Hara	Edward J. and Darrell L.
10	Marshall Pelick	Michael G. and Marion A.
10	Mark Gregory Pozza	Victor M. and Virginia R.
10	Michael Thomas Thorsell	Robert L. Sr. and Susan J.
11	Robert Elliott Cochrane, Jr.	Robert E. and Ruth M.
11	John Walter Cronin	Robert P. and Gail M.
11	Rosemary Farrell	John W. and Gene M.
11	——— McManus	Robert N. and Sheila M.
11	John Thomas Rice	Norman D. and Claire E.
13	Angela Caporrella	Andrew A. and Jacqueline F.
12	Susan Sullivan	John J. and Frances P.
13	Kendra Jean Eaton	Loren G. and Sandra L.
13	Michelle Marie Floyd	Douglas P. and Ella M.
13	David Bruce Hanna	Bruce E. and Esther M.
13	Gary Steven Haskell	Gary B. and Virginia M.
13	——— Herrmann	Arno and Irma E.
13	Diane Louise Mackey	David G. and Patricia A.
13	Carolyn Magnani	Enrico C. and Jennie N.
13	Shaun Micheal McAuliffe	Bruce L. and Diane L.

Date	Name of Child	Name of Parents
December		
13	James Andrew Repucci	James E. and Dianne V.
13	Daniel Joseph Sicard	Louis R. and Patricia N.
14	Maria Louise Bono	Thomas F. and Louise F.
14	Stephen Vincent Flaherty	Vincent P. and Barbara T.
14	Elaine Diane McCarthy	John J. and Dorothy A.
15	Julie Andres	Donald M. and Joanne C.
15	Cynthia Margaret Elchuck	Frank S. and Jeanette M.
15	Alex Paul Gramm	Alexander G. and Nancy
15	Charles Owen Nichols	Charles H. and Marguerite D.
15	Kenneth Tarpey	John P. and Ellen M.
15	John David Wheeler	John H. and Priscilla J.
16	William James Gerrity	William J. and Maureen E.
16	Diana April Loder	John A. and Diana P.
16	John Marsoobian, Jr.	John and Teresa M.
16	Paige Sue McCrensky	Jonathan A. and Lynda J.
16	Stephen William Petrillo	Frederick J. and Judith A.
16	Rachael Shanahan	Robert L. and Jo-Ann F.
17	——— LeVangie	Bernard M. and Lynn C.
17	Jeffrey Patrick Malloy	John G. and Patricia J.
17	Robin Micheile Redgate	Robert F. and Susan J.
18	Christopher Bisanti	Glauco J. and Angelina M.
18	Judith Elin Hamilton	Sanford J. and Ann M.
19	Mark John Anchukaitis	Victor S. and Stacia A.
19	Christine Michele Bradley	Bruce E. and Donna M.
19	Susan Elizabeth DeSantis	Gregory C. and Gloria J.
19	Kamilla Dacia Kissell	Lawrence E. and Jeanne M.
19	——— McMullin	John J. and Mary A.
19	Timothy James Scott	Thomas J. and Jeanne M.
20	Michael Anthony Bissanti	Edward P. and Joyce C.
20	Stephen Bernard Gleason	Bernard F. and Ella B.
20	Kathleen Michelle Griffin	John F. and Pauline J.
20	Paul Joseph Grimes, Jr.	Paul and Roberta A.
20	Jefferson Ford Heberling	Thowas Q. and Dianne L.
20	Thomas Daniel Hickey	Robert B. and Ardele E.
20	Jeffrey Lincoln Munson	Henry L. and Carol A.
21	Cherri Shannon Johnson	Bobby W. and Judith A.
21	Bradford Howard Jones	Bradford H. and Juanita
21	Sean Robert Rivers	Bernard A. Jr. and Maureen G.
21	Patricia Mary Zinnack	Rolf and Marsha F.
22	James Steven Connolly	Timothy and Diana J.
22	Deborah Lynn Emanuel	James R. and Judith A.
22	Linda Ann Fitzhenry	Richard J. and Helen T.
22	Laura Holland	David R. and Sonja C.
22	Robert Edward Malone	Robert J. and Anne M.
23	Dwayne Geno Bennett	Wayne G. and Wilda A.
23	Anita Louise Grasso	William and Gloria

Date	Name of Child	Name of Parents
December		
23	Barbara Jean Morgan	Joseph M. and Dorothy A.
23	Paul Joseph Parker	Robert E. and Eileen C.
24	Leonard Lewis Kerr, Jr.	Leonard L. and Joanne E.
24	Amy Sue Taschler	Frank J. and Jacqueline J.
25	Barbara Mary Johnston	Andrew G. and Mary P.
25	Sean Christopher Sweeney	John B. and Margaret A.
25	——— Toothaker	Linwood R. and Carole A.
26	Tara Elizabeth Cronin	Wiliam J. and Elizabeth
26	——— Everson	Stanley and Patricia E.
26	——— Lee	James W. and Priscilla A.
26	Valerie Ann Sorrenti	Robert J. and Judy A.
26	Paul Andrew Tilton	Daniel J. and Maureen J.
27	Noelle Elizabeth Bussey	Robert D. and Gretchen E.
27	Susan Mary Curran	Thomas F. and Mary J.
27	Elise Marie DeMasse	Nicholas A. and Janice P.
27	——— Everett	Herbert L. and Dorothy A.
27	Kristin Ellen Parker	Owen L. and Mary J.
27	Kathleen Mary Roche	Neil J. and Joanne M.
27	Kathryn Mary Shaw	Clifford A. and Mary J.
28	David James Abely	Paul J. and Emilie M.
28	Ellen Nora Candela	Robert J. and Dorothea R.
28	Christine Marie Graham	Michael S. and Carol A.
28	David Michael Kurtz (T)	Raymond C. and Ella M.
29	Selena Rexann Braye	Robert E. and Diana F.
29	Denise Elizabeth Dillon	Francis E. and Frances A.
29	Catherine Ann Giardini	Vincent E. Jr. and Donna J.
29	David Allan Peck	John A. and Warjorie E.
29	Donald Willard Plott, Jr.	Donald W. and Virginia A.
29	Brian Eugene Small	Herbert L. Jr. and Edith J.
29	——— Smith	William R. Jr. and Joan R.
29	Diane Mary Walsh	John F. and Beverly M.
30	Renee Colette Burdell	Richard T. and Colette R.
30	Linda Jean Byrne	Robert J. and Frances
30	David Anthony Cianci	David and Elizabeth M.
30	Andrea Lynn Cieri	Ronald V. and Linda E.
30	Paul Ned Couture, Jr.	Paul N. and Joanne W.
30	Christopher Michael Daly	William J. and Lorraine M.
30	——— Forcucci	Carmen and Theresa F.
30	Lisa Kate Gaultier	Daniel J. and Winifred B.
30	Diane Griffin	John L. and Lorraine
30	Kristen Louise Harmon	Louis A. and Myrna J.
30	David James Rega	Louis A. and Priscilla A.
30	Shelley Jeanne Sanford	Paul B. and Susan E.
30	Holly Anastasia Satkiewicz	Robert I. and Marilyn
30	——— Steeves	Walter E. and Dorothea H.
30	——— Weir	Roy A. and Sandra L.

Date	Name of Child	Name of Parents
December		
30	Laura Joy Yalmokas	Richard A. and Karen D.
31	Peter John Carleton	John D. and Frances M.
31	Michael James Christopher	Laurence A. and Judith A.
31	——— Cloutier	Richard L. and Judith A.
31	——— Gordon	Thomas H. and Judith E.
31	Frank Joseph Michienzi	Frank J. Jr. and Lee J.
31	Brian Moore	Roger A. and Elizabeth A.
31	Jeffrey Mohler Walther	Peter G. and Sharon S.
31	Paola Zaccaria	Michele and Dorothy M.

Total Number of Births 2026

of which Births:

400 were residents of Norwood whose birth occurred in Norwood
1447 were non-residents of Norwood whose birth occurred in Norwood
179 were residents of Norwood whose birth occurred in other towns.

MARRIAGES REPORTED IN THE TOWN OF NORWOOD - 1966

Date	Name	Residence	No.	By Whom Married
January				
8	John Willard Browne	E. Walpole	2	Rev. John D. Zuromskis
	Donna Christine Rogers	Norwood	1	Lowell, Mass.
8	Leonard Joseph Mahoney, Jr.	Norwood	1	Rev. John W. McElroy
	Adele Marie Gordon	Norwood	1	Norwood, Mass.
8	Richard Lee Wright, Jr.	Jamaica Plain	1	Rev. Francis J. Hardiman
	Theresa Ann Kvilhaug	Norwood	1	Norwood, Mass.
9	Nicholas John Saber	Boston	1	Rev. George R. George
	Jacqueline Anne Howard	Norwood	1	Boston, Mass.
15	Louis Charles Wilmot	Norwood	2	Lyman A. Hodgdon, J.P.
	Alice Evelyn (Barreira) Tallini	Cambridge	2	Somerville, Mass.
15	Thomas Joseph Hanbury	Norwood	1	Rev. Joseph T. Greer
	Victoria Theresa Giampa	Norwood	1	Norwood, Mass.
20	Kenneth Gerard Couture	Norwood	1	Henry L. Galipeau, J.P.
	Paulette Ann Barges	Brookline	1	Taunton, Mass.
22	Edmund Forrest Baker	Braintree	1	Rev. Joseph T. Greer
	Mary Katherine Guest	Norwood	1	Norwood, Mass.
22	John Sumner Viall, Jr.	Norwood	1	Rev. John S. Viall, D.D.
	Lorraine Adele Wolfe	Norwood	1	Cambridge, Mass.
22	Calvin Robert Meeker	Norwood	1	Rev. Francis H. Delaney
	Roberta Janet Maffeo	Norwood	1	Norwood, Mass.
23	Frederick John Kinder	Norwood	1	Rev. Ferdinand V. Miszkin
	Janice Elizabeth Wagner	Walpole	1	Norwood, Mass.
24	John Joseph Wozniak, Jr.	Norwood	1	Rev. Michael J. Finnegan
	Margaret Mary Shaw	Dunstable	1	Chelmsford, Mass.

MARRIAGES — Continued

Date	Name	Residence	No.	By Whom Married
January				
30	Steven David Rosenberg	Sharon	1	Richard Cardinal Cushing
	Mary Ann Mulhern	Norwood	1	Brighton, Mass.
February				
5	Oiva Oscar Sulonen	Norwood	1	Rev. William D. Mercer
	Eila (Kivinen) O'Dierna	Detroit, Mich.	2	Southfield, Michigan
5	Kenneth Anthony Coletta	Norwood	1	Rev. Joseph J. Ruocco
	Suzanne Penny Smith	Shrewsbury	1	Norwood, Mass.
12	Paul Martin Stonis	Norwood	1	Rev. Albert C. Abracinskas
	Jeanne Marie Gudis	Norwood	1	Norwood, Mass.
12	Gerald Lyon Brookbush	Norwood	2	Rev. Paul V. Varga
	Beverly Elaine Brown	Walpole	1	Walpole, Mass.
12	Richard Anthony Sullivan	Norwood	1	Rev. Paul G. McPartland
	Judith Anne Kelter	E. Walpole	1	Walpole, Mass.
19	Charles Bernard Parsons, Jr.	Norwood	1	Rev. John J. Nichols
	Nancy Rose Meinhart	Malden	1	Malden, Mass.
19	Thomas Francis Holmes, Jr.	Dorchester	1	Rev. Francis J. Hardiman
	Josephine Patricia Duffy	Norwood	1	Norwood, Mass.
20	John Joseph Fleming	Norwood	1	Rev. George W. Casey
	Mary Margaret Whalen	Lexington	1	Lexington, Mass.
25	Harry Brooks Davis, 3rd	Canton	1	Arthur E. Collins, J.P.
	Nancy Elizabeth Nugent	Norwood	1	Sharon, Mass.
26	John David Petraborg	Boston	1	Rev. Rudolph Roell
	Jeanne Barbara Bochanowicz	Norwood	1	Dedham, Mass.

26	Douglas Bryant Boardman	Norwood	1	Rev. Edwin W. Grilley, Jr.
	Donna Marie Flood	Norwood	1	Norwood, Mass.
March				
6	David William Jansen	Norwood	1	Rev. Joseph T. Greer
	Maureen Ann Smith	Norwood	1	Norwood, Mass.
8	Arthur Francis Kirby	Norwood	2	Rev. Ernest Bodenweber, Jr.
	Joyce Gentle Talley	Westwood	2	Westwood, Mass.
12	Robert Paul McDonald	Norwood	1	Rev. Edwin W. Grilley, Jr.
	Kathleen Anna Sivacek	Norwood	1	Norwood, Mass.
12	Robert Lee Carlson	Danbury, Conn.	1	Arthur E. Collins, J.P.
	Frances Marie Iantosca	Norwood	1	Sharon, Mass.
17	John Joseph Bullistrum	Norwood	1	Rev. Lawrence Perry
	Bernadette O'Reilly	Jamaica Plain	1	Boston, Mass.
18	Robert Bartley O'Connor	Norwood	1	Rev. Edward Peatfield
	Barbara Lee Stratton	Dedham	1	Walpole, Mass.
18	Arthur Frank Howe	Dedham	1	Rev. Raymond J. Howe
	Virginia Louis Mason	Norwood	1	Quincy, Mass.
18	Edward Paul Brown	Canton	1	Francis L. Hughes, J.P.
	Andrea Rhonda Grigun	Norwood	1	Marshfield, Mass.
19	Gilbert Lewis Grylls	Pawtucket, R.I.	2	Rev. William B. Perry
	Anna Mary Prentice	Norwood	1	Wrentham, Mass.
21	Gerald Francis Mahoney	Norwood	1	George W. Cushman, J.P.
	Dianne Louise Dima	Westwood	1	Kingston, Mass.
23	Charles George Vallas	Norwood	2	Joseph S. Trombley, J.P.
	Phyllis Jacqueline Cohen	Newton	2	Waltham, Mass.
25	Robert Anthony Tagliamonte	Lynn	1	Rev. William C. Burckhart
	Mary Patricia Grazado	Norwood	1	Norwood, Mass.
25	Philip Allen Johnson	Needham	1	Rev. Allen Keedy
	Candace Holly Perchway	Norwood	1	Norwood, Mass.

MARRIAGES — Continued

Date	Name	Residence	No.	By Whom Married
March				
31	Peter Anthony Burr	Quincy	1	Rev. Bedros Baharian
	Sophie Esther Marathas	Norwood	1	Quincy, Mass.
April				
1	Michael Thomas Czyryca	Norwood	1	Arthur E. Collins, J.P.
	Stephanie Ann Siblo	Stoughton	1	Sharon, Mass.
1	Albert James Galano	Norwood	1	Rev. Leon S. Hatch, Jr.
	Christina Worden	Norwood	1	Norwood, Mass.
1	Robert Arthur Michel	Brighton	1	Dr. Tehyl Hsieh, J.P.
	Nancy O'Brien	Norwood	1	Brighton, Mass.
2	Edward Leo Doherty	Norwood	1	Rev. James L. McCune
	Elaine Agnes Johnson	Jamaica Plain	1	Jamaica Plain, Mass.
2	John Mattson Weir	Norwood	2	Rev. J. W. Ward, Jr.
	Nancy Kathryn Kelly	Dedham	1	Wellesley Hills, Mass.
6	Roger Cecil Kral	Norwood	1	Joseph S. Trombley, J.P.
	Sheila Marie Colombo	Norwood	1	Waltham, Mass.
6	Howard Edwin Hanscom	Norwood	1	Arthur E. Collins, J.P.
	Joanne B. Thayer Mazza	Norwood	2	Sharon, Mass.
9	William Oliver McKinnis, Jr.	Norwood	1	Hugh E. West, J.P.
	Ellen Marie Chapman	Norwood	1	Foxboro, Mass.
10	Moses Bryan	Carnegie, Pa.	2	Arthur E. Collins, J.P
	Georgianna Sarah Boulis	Norwood	1	Sharon, Mass.
11	Serge Peter Fedoroff	Norwood	2	Rev. Louis W. Pitt, Jr.
	Carol Ethel Haggett	Norwood	1	Brookline, Mass.

15	Eric William Marchand	Norwood	2	William F. Cavanaugh, J.P.
	Kathleen Lois Ulrich	Norfolk	1	Norfolk, Mass.
16	John Harrington Herron	Norwood	1	Rev. Francis D. Garrity
	Mary Frances Coppinger	Needham	1	Needham, Mass.
16	John Leo McCarthy	Westwood	2	Rev. A. R. Leary
	Marie Bernardette McGrail	Watertown	2	Tioga, No. Dakota
16	Robert Paul Kelleher	Dorchester	1	Rev. Francis J. Hardiman
	Jean Marie Connelley	Norwood	1	Norwood, Mass.
17	Abraham Richard Shagoury	Norwood	2	Rev. Cornelius J. Hogan
	Dorothy M. (O'Brien) McLaughlin	Saugus	2	Saugus, Mass.
17	Neil Edward Trainor	Jamaica Plain	1	Israel J. Kazis, Rabbi
	Marjorie Wilma Chalfin	Norwood	1	Chestnut Hill, Mass.
17	Peter Paul Rampino	Walpole	1	Rev. Francis J. Hardiman
	Pauline Bernadette Quinn	Norwood	1	Norwood, Mass.
17	Wayne Francis Peabody	Weymouth	1	Rev. Ferdinand V. Miszkin
	Eileen Mary Utorka	Norwood	1	Norwood, Mass.
21	Richard William Burke	Norwood	1	Rev. Joseph J. Ruocco
	Barbara Ann Harris	Norwood	1	Norwood, Mass.
23	Patrick Fitzpatrick	Somerville	1	Rev. Francis H. Delaney
	Anne O'Brien	Brookline	1	Norwood, Mass.
23	John Anthony D'Aniello, Jr.	Franklin	1	Rev. Joseph J. Ruocco
	Judith Ann Bernardo	Norwood	1	Norwood, Mass.
23	Arthur Joseph Johnson	Dedham	1	Rev. Joseph T. Greer
	Judith Ann Devine	Norwood	1	Norwood, Mass.
30	David Robert Holland	Dedham	1	Rev. James S. Whitaker
	Sonja Catherine Wieczorek	Norwood	1	Bedford, Mass.
30	Richard Leslie Johnson	Walpole	1	Rev. Richard K. Bailey
	Diana Carol (Wood) Weir	Norwood	2	Stoughton, Mass.
30	Joseph Sonino Amicone	Norwood	2	Arthur E. Collins, J.P.
	Agnes M. Damico Obuchon	Norwood	2	Sharon, Mass.

MARRIAGES — Continued

Date	Name	Residence	No.	By Whom Married
May				
1	John Francis Upton	Lowell	1	Rev. John W. McElroy
	Jeanne Rita Barca	Norwood	1	Norwood, Mass.
7	Leonard Bailey Hathon	Quincy	1	Rev. Allen Keedy
	Priscilla Ann Kraft	Norwood	1	Norwood, Mass.
7	Raymond Henry Bruno	Norwood	1	Rev. Francis H. Delaney
	Lorraine Elizabeth Austin	Norwood	1	Norwood, Mass.
7	Robert Emmett Drummey	Norwood	1	Rev. Peter A. Shakalis
	Diana Christine Weir	Norwood	1	West Roxbury, Mass.
7	John Joseph Crimmins, Jr.	Norwood	1	Rev. John W. McElroy
	Irene Gloria Idman	Walpole	1	Norwood, Mass.
7	Philip Joseph Henry	Norwood	1	Rev. Henry P. Boivin
	Barbara Jean Hight	West Roxbury	1	West Roxbury, Mass.
7	Richard Charles Barton	Norwood	1	Rev. David M. Burke
	Jean McLeish	Dedham	1	Dedham, Mass.
7	George Edward Grimes	Pawtucket, R.I.	2	Rev. Walton D. Moffitt
	Emma Anna Wood (Cartopy)	Riverside, R.I.	2	Norwood, Mass.
7	James Peter Manning	Norwood	2	Rev. Joseph D. Walsh
	Linda Ellen Anderson	Brighton	1	Springfield, Mass.
14	Raymond George Fish	Norwood	1	Rev. Arthur H. Doherty
	Carol-Ann Williams	Canton	1	Canton, Mass.
14	Joseph Sebastian Consentino	Norwood	1	Rev. William Carpenger
	Arlene Ellen DiIeso	West Roxbury	1	West Roxbury, Mass.
14	Paul Francis Ciancarelli	Norwood	1	Rev. Joseph J. Ruocco
	Elaine Eva Fox	Franklin	1	Norwood, Mass.

14	George Richard Sears	Taunton	1	Rev. Gerald T. Sheralton
	Jean Ann Dyke	Norwood	1	Taunton, Mass.
14	Joseph Louis Ferrari	Westwood	1	Rev. Frederick E. Sweeney
	Nancy Helen Caruso	Norwood	1	Norwood, Mass.
14	Richard Francis MacDonald	Norwood	1	Rev. Francis J. Hardiman
	Paula Macy Cormier	Norwood	1	Norwood, Mass.
14	John Benedict Sweeney	Ft. Washington, Pa.	1	Rev. William C. Burckhart
	Margaret Ann Kane	Norwood	1	Norwood, Mass.
14	David Joseph Ryan	Norfolk	1	Rev. Albert C. Albracinskas
	Virginia Claire Hoar	Norwood	1	Norwood, Mass.
15	Paul James Dillen	Dorchester	1	Rev. Joseph T. Greer
	Marjorie Diane Pender	Norwood	1	Norwood, Mass.
21	Edward James Wood, Jr.	Chicago, Ill.	1	Rev. John W. McElroy
	Karen Elizabeth Simpson	Norwood	1	Norwood, Mass.
21	Roland Joseph Bartlett	Norwood	1	Rev. Walton D. Moffitt
	Judith Lee Forest	Norwood	1	Norwood, Mass.
21	John Robert MacLellan	Norwood	1	Rev. Joseph J. Ruocco
	Angela Regina Scaccia	Readville	1	Norwood, Mass.
21	William Dennis Gourley	Norwood	1	Rev. J. W. Ward, Jr.
	Elaine Marie Steinbacher	Dedham	1	Wellesley Hills, Mass.
21	Charles G. Sampson	Norwood	1	Rev. William C. Burckhart
	Carole Anne Davis	Norwood	1	Norwood, Mass.
21	Alfred Carl Anderson	Brockton	1	Rev. Joseph T. Greer
	Patricia Anne Flynn	Norwood	1	Norwood, Mass.
22	Alfred David Orton	Norwood	1	Alvin I. Lieberman, Rabbi
	Deborah Marlane Lerner	Brookline	1	Brookline, Mass.
27	John Leonard Rugo	Norwood	2	Arthur E. Collins, J.P.
	Diane Palmer Hubbard	Norwood	1	Sharon, Mass.
28	Robert Paul Gudis	Norwood	1	Rev. Albert C. Abracinskas
	Diane Marjorie Martin	Needham	1	Norwood, Mass.

MARRIAGES — Continued

Date	Name	Residence	No.	By Whom Married
May				
28	Bruce John Kissell	Norwood	1	Rev. Regis J. Ryan
	Gayle Mary Fitzpatrick	Walpole	1	Pittsburgh, Pa.
June				
1	Richard Robert Rowen	Norwood	1	Emile N. Winkler, J.P.
	Ann Mary Kilroy	Jamaica Plain	1	Boston, Mass.
3	Norman Edward Burt	Springfield	1	Oliver C. Grant, J.P.
	Marjorie Lois Nason	Norwood	1	Springfield, Mass.
4	Peter Charles Barrett	Norwood	1	Rev. Frederick E. Sweeney
	Janice Marie Ryan	Norwood	1	Norwood, Mass.
4	Charles David	Worcester	1	Rev. Thomas E. MacLeod
	Elizabeth Anne Guilderson	Norwood	1	Lexington, Mass.
4	Peter Roy Jacobson	Norfolk	1	Rev. Francis J. Hardiman
	Anna Patricia Devine	Norwood	1	Norwood, Mass.
4	Michael Scafati	Norwood	1	Rev. Daniel A. Doyle
	Patricia Ann Albano	So. Hadley	1	Springfield, Mass.
4	Douglas Stuart	Nashua, N.H.	1	Rev. Clifford D. Anderson
	June Penny Putnam	Norwood	1	Norwood, Mass.
4	Lawrence James Curley	Sharon	1	Rev. Albert C. Abracinskas
	Danguole Helen Martyshius	Norwood	1	Norwood, Mass.
4	William Robert Graham	Winchester	1	Rev. Robert P. White
	Susan Mary Sheehan	Norwood	1	Westwood, Mass.
5	Paul Alexander Klein	Norwood	1	Alvin I. Lieberman, Rabbi
	Joanne Vail Montgomery	Dedham	2	Brookline, Mass.

8	Jarvis Linn Kaye	Norwood	3	Rev. William F. Seaward
	Blanche Kibble Richards	Westwood	2	Hyde Park, Mass.
10	Edward Lincoln Farr, III	Norwood	2	Rev. Edwin George Saphar
	Dolores Kiernan Lawson	Brookline	2	Brookline, Mass.
10	Dante Francis Petrozzi	Norwood	1	Rev. Kenneth E. Bjorklund
	Linda Ruth Swanberg	So. Easton	1	Easton, Mass.
10	Richard Arthur Bailey	Norwood	2	Rev. Leon S. Hatch, Jr.
	Kathleen May Norton	Norwood	1	Norwood, Mass.
11	John Lawrence Cotter	Norwood	1	Rev. Russell H. Davis
	Loraine Marie Lori	Walpole	1	Walpole, Mass.
11	Richard Donald Minnick	Dearborn	1	Rev. John W. McElroy
	Carol Ellen DeBenedetto	Westwood	1	Norwood, Mass.
11	Joseph Gerard Kilkelly	Norwood	1	Rev. Francis J. Hardiman
	Janice Anne Roche	Norwood	1	Norwood, Mass.
11	James Frederick Naff, Jr.	Dedham	1	Rev. Joseph J. Ruocco
	Kathleen Ann Haughey	Norwood	1	Norwood, Mass.
11	Charles Stewart McAdam	Hyde Park	1	Rev. William C. Burckhart
	Dorothy Gerarda Shea	Norwood	1	Norwood, Mass.
11	Patrick Joseph Donahue	Anderson, Ind.	1	Rev. Frederick E. Sweeney
	Judith Ann McCarthy	Norwood	1	Norwood, Mass.
18	Howard Leo McEachern	Dorchester	1	Rev. James F. Mahoney
	Joan Carol Hurd	Norwood	1	Dorchester, Mass.
18	John F. Stone	Boston	1	Rev. Francis J. Hardiman
	Joyce C. Butler	Walpole	1	Norwood, Mass.
18	Donald Robert Anderson	Dover, N.J.	1	Rev. Joseph L. Carucci
	Beverly Ann Rasmussen	Norwood	1	Needham, Mass.
18	George Parmenter Hayden	Watertown	3	Rev. Joseph T. Greer
	Eileen Marie (Donovan) McDonough	Norwood	2	Norwood, Mass.
19	Raymond Ostrom	Canton	2	Rev. Joseph T. Greer
	Catherine Devine	Norwood	1	Norwood, Mass.

MARRIAGES — Continued

Date	Name	Residence	No.	By Whom Married
June				
24	Delbert Eugene Patton	Norwood	1	Rev. Frederick E. Sweeney
	Martha Louise Donahue	Norwood	1	Norwood, Mass.
25	Theodore LaForest	Stoughton	1	Rev. Alphonse B. Jansonis
	Elizabeth Stonis	Norwood	1	Norwood, Mass.
25	William F. Connolly	Norwood	1	Rev. Paul G. McPartland
	Dorothy A. Rogers	E. Walpole	1	Walpole, Mass.
25	William Louis Monahan	Norwood	1	Rev. Kieran Edward Monahan, OFM
	Elizabeth Kinsella	W. Roxbury	1	McKeesport, Pa.
25	Clifford Francis Pearl, Jr.	Norwood	1	Rev. David M. Burke
	Dorette Theresa Butler	Dedham	1	Dedham, Mass.
25	Paul Richard Corrigan	Norwood	1	Rev. Peter A. Shakalis
	Nancy Marie Curley	W. Roxbury	1	West Roxbury, Mass.
25	Robert Michael Vaccaro	Norwood	1	Rev. Bernard A. St. Hilaire
	Joyce Ann Ellis	Middleboro	1	Middleboro, Mass.
25	Lawrence Freeman	Bedford	2	Rev. Arthur B. Jellin
	Anne (Machado) Payne	Norwood	3	Concord, Mass.
25	Michael William Tracy	Jamaica Plain	1	Rev. Richard L. Casey
	Patricia Flynn	Norwood	1	Westwood, Mass.
25	Roger Titus Woodson	Norwood	1	Rev. Joseph T. Greer
	Maureen Ann Doherty	Norwood	1	Norwood, Mass.
30	John Alexander Reis	Westwood	2	Rt. Rev. Christopher P. Griffin
	Frances C. Mahoney (Swinehamer)	Norwood	2	Boston, Mass.
July				
2	John Stephen Southard	Gorham, N.H.	1	Rev. Allen Keedy
	Mary Florence Marti	Norwood	1	Norwood, Mass.

2	Vincent Milio Auciello	Norwood	1	Rev. Paul H. Doherty
	Joan Therese Gallagher	Norwood	1	Westwood, Mass.
2	Anthony Joseph Taddeo	Franklin	1	Rev. Paul H. Doherty
	Gail Frances Grew	Norwood	1	Westwood, Mass.
2	Robert John Costello	Walpole	1	Rev. Clifford D. Anderson
	Margaret Ann Lewis	Norwood	1	Norwood, Mass.
2	Thomas Mitchell Ostrowski	Revere	1	Rev. Alphonse B. Jansonis
	Joan Marie Dabrowney	Norwood	1	Norwood, Mass.
2	Michael J. Kilkelly	Norwood	2	Rev. Joseph T. Sheehy
	Katherine Sheehy	Dorchester	1	Allston, Mass.
2	Ralph Henry Lockhart	Mansfield	1	Rev. Leon S. Hatch, Jr.
	Lorna Jean Blenkhorn	Mansfield	1	Norwood, Mass.
9	Alan Robert Chmielorz	Norwood	1	Rev. James L. Conlon
	Valerie Wright Greenwood	Roslindale	2	Jamaica Plain, Mass.
9	Robert Daniel Kelter	E. Walpole	1	Rev. Paul G. McPartland
	Paula Jeanne Black	Norwood	1	Walpole, Mass.
9	Bertrand Herman Fredriksen	Watertown	1	Rev. Robert J. Sennott
	Diane Agnes Mercier	Norwood	1	Norwood, Mass.
9	Ralph Edward McDevitt	Norwood	1	Rev. Edwin P. Booth
	Dorothy Ann Carvill	Westwood	1	Westwood, Mass.
9	Kenneth Joseph Gore	Walpole	1	Rev. Frederick E. Sweeney
	Genevieve Marie Devine	Norwood	1	Norwood, Mass.
10	Jeremiah Finbarr O'Neill	Norwood	1	Rev. David M. Burke
	Eileen Ann Laverdiere	Norwood	1	Dedham, Mass.
16	Robert William Lyons	Norwood	2	Lyman A. Hodgdon, J.P.
	Carol Ann O'Connor	Brookline	1	Somerville, Mass.
17	Roy Kenneth Porter	Norwood	1	Rev. John W. McElroy
	Frances Adeline Eckhardt	Norwood	1	Norwood, Mass.
21	James Edward Morton	Norwood	1	George S. Perry, J.P.
	Margaret Ann Harrell	Franklin	1	Wrentham, Mass.

MARRIAGES — Continued

Date	Name	Residence	No.	By Whom Married
July				
23	James Thomas Muir	Norwood	1	Tehyl Hsieh, J.P.
	Cynthia W. Cornish	Brighton	1	Brighton, Mass.
23	Michael Anthony Rizzo	Norwood	1	Rev. John R. Hughes, S.J.
	Mary Ann Theresa Hughes	Dedham	1	New York, N.Y.
23	Lewis Henry Johnson	Mansfield	1	Rev. John W. McElroy
	Mary Patricia Wholey	Norwood	1	Norwood, Mass.
24	Joseph Arthur Brissette, Jr.	Norwood	1	Rev. Thomas A. Cummings
	Susan Ann Ryan	Walpole	1	Walpole, Mass.
24	John Michael McDonagh	Norwood	1	Rev. Edward C. McDonagh
	Gloria Ann Swerling	Saugus	1	Melrose, Mass.
24	James Campbell Webber	Norwood	1	Rev. Ferdinand V. Miszkin
	Katherine Ann Ankiewicz	Norwood	1	Norwood, Mass.
30	George Emery Doyle	Methuen	1	Rev. Frederick E. Sweeney
	Nancy May Hartshorn	Norwood	1	Norwood, Mass.
30	John Patrick O'Neill	Newton	1	Rev. Francis H. Delaney
	Margaret Mary Sullivan	Norwood	1	Norwood, Mass.
30	Richard Oliver Whiting	Needham	1	Rev. Jack D. Zoerheide
	Barbara Jean Forbes	Norwood	1	Needham, Mass.
31	David Larry Rodman	Norwood	1	Alex Weisfogel, Rabbi
	Sandra Gail Minsk	Springfield	1	Springfield, Mass.
August				
1	Ronald Edward West	No. Weymouth	1	Harry Smith, J.P.
	Deborah Lynne Grant	Norwood	1	Boston, Mass.

6	Robert Johnson	Walpole	2	Rev. Walton D. Moffitt
	Eunice Eleanor Erickson	Norwood	1	Norwood, Mass.
6	Richard Joseph Lacana	Norwood	1	Rev. Garrett J. Condon
	Carol Ann Blanchard	Forge Village	1	Westford, Mass.
6	Francis L. Ferzoco	Westwood	1	Rev. F. E. Sweeney
	Barbara Lee Harden	Westwood	1	Norwood, Mass.
6	Lynn Lee Marcy	Linesville, Pa.	1	Rev. Allen Keedy
	Suzanne Elizabeth Weed	Norwood	1	Norwood, Mass.
7	Myron Robert Engle	Brookline	2	Ronald M. Weiss, Rabbi
	Gertrude Marcia Price	Norwood	2	Hyannis, Mass.
8	William Patrick Waldron	Norwood	1	Rev. James D. Bono
	Barbara Jean Andrews	Revere	1	Revere, Mass.
13	Edward William Goba	Norwood	1	Rev. James W. Sheehan, S.J.
	Barbara Ann Wier	Mattapan	1	Chestnut Hill, Mass.
13	Robert Lee Rodriguez	Whately	1	Rev William C. Burckhart
	Janet Diane Rosata	Norwood	1	Norwood, Mass.
13	Robert Lee Mason	Lawrence	1	Rev. John V. Casey, O.S.A.
	Doris Anne Folan	Norwood	1	Lawrence, Mass.
18	Earl Lawrence Singer	Norwood	2	Jacob Lantz, Rabbi
	Barbara Jean Oshry	Newton	2	Wellesley, Mass.
19	Kestutis Jonas Makaitis	Norwood	1	Joseph S. Trombley, J.P.
	Ellen Susan Ariel	Norwood	1	Waltham, Mass.
19	Gordon Lee Hedderig	Dedham	1	Rev. Edwin W. Grilley, Jr.
	Elaine Chapman	Norwood	1	Norwood, Mass.
20	Charles C. Carroll Jr.	Norwood	1	Rev. Simeon Saulenas
	Marion E. Carriere	Westwood	1	Cambridge, Mass.
20	Donald Ross Smith Jr.	Walpole	1	Rev. Joseph T. Greer
	Anne Marie Oberlander	Norwood	1	Norwood, Mass.
20	Henry Karol Bryan	Sudbury	1	Rev. Joseph T. Greer
	Linda Stephanie Miethe	Norwood	1	Norwood, Mass.

MARRIAGES — Continued

Date	Name	Residence	No.	By Whom Married
August				
20	Alfred Eyers Frizelle	Stoughton	1	Rev. Joseph M. Connolly, C.P.S.
	Noreen Marie Wynne	Norwood	1	Waltham, Mass.
20	James Chester Denham	Hattisburg, Miss.	1	Hugh D Hardinger, Branch Pres.
	Judith Lee Partain	Norwood	1	North Easton, Mass.
21	Robert M. Elias	Norwood	1	Rev. Nifon Abraham
	Dorthe T. Hansen	Cambridge	1	Norwood, Mass.
26	Peter Miller Roderick	Wrentham	2	George S. Perry, J.P.
	Jean Marie Armstrong	Norwood	1	Wrentham, Mass.
27	Cecil Melvern Fillmore	Norwood	1	Rev. Edwin W. Grilley, Jr.
	Karen Ann McLaughlin	Canton	1	Norwood, Mass.
27	Paul Wellington Frost, Jr.	Norwood	1	Rev. James A. Rowan, S.J.
	Dianne Ruth Mafera	Framingham	1	Boston, Mass.
27	Lawrence Joseph Mahoney, Jr.	Stoughton	1	Rev. Francis J. Gilday, S.J.
	Edith Joanne Carrigan	Norwood	1	Boston, Mass.
27	Jan Eric Shultz	Norwood	1	Rev. William C. Burckhart
	Carol Ann Fuller	Norwood	1	Norwood, Mass.
27	Richard Douglas Phalen	Fitchburg	1	Rev. Raymond Kask
	Louise Madelyn Tonning	Norwood	1	Norwood, Mass.
27	John Taber Newton	Stoughton	1	Rev. Edwin W. Grilley, Jr.
	Mary Ann Rideout	Norwood	1	Norwood, Mass.
27	Francis Eugene Doyle	Walpole	1	Rev. John W. McElroy
	Gail Joan Higgins	Norwood	1	Norwood, Mass.
27	Stanley Athur Rawson	Squantum	1	Rev. Joseph W. Lyons
	Kathleen Frances Driscoll	Norwood	1	Winchester, Mass.

28	Richard Francis Nugent	Wellesley	1	Rev. Gerard J. McGann
	Gretchen Jean Rokes	Norwood	1	Wellesley, Mass.
September				
1	Paul C. Ramsay	Norwood	1	Ross H. Currier, J.P.
	Marilyn L. Ray	Somerville	1	Boston, Mass.
2	David John Burness	Franklin	2	Lionel R. Trudeau, J.P.
	Carole Marie Howland	Norwood	1	Bellingham, Mass.
2	Charles J. Cooper, Jr.	Hyde Park	2	Emile N. Winkler, J.P.
	Catherine Mary Reilly	Norwood	1	Boston, Mass.
3	Charles Joseph Pizzano, Jr.	Norwood	1	Rev. David C. Tyrell
	Carol Ann Margotta	No. Weymouth	1	No. Weymouth, Mass.
3	William George Blakley, 3rd	Canton	1	Rev. Zdenck Bednar
	Linda Jean Ostrom	Norwood	1	Lynnfield, Mass.
3	Albert George Watson, Jr.	Norwood	1	Rev. Robert F. Casey
	Mary Wendy Matheson	Arlington	1	Arlington, Mass.
3	Dwight Vernon Roberts	Norwood	2	Rev. William D. Hudson
	Norman Jean Bisazza	Brookline	2	Brookline, Mass.
3	Robert Thompson Crowley	Norwood	1	Rev. Peter R. Walsh
	Eileen Margaret Gallagher	Dracut	1	Dracut, Mass.
4	James King Rankin, Jr.	Atlanta, Ga.	1	Rev. John W. McElroy
	Dianne Marie Alexander	Westwood	1	Norwood, Mass.
10	Neville Augustus Booth, Jr.	Norwood	1	Rev. Edwin W. Grilley, Jr.
	Alice Patricia Roxburgh	Stoughton	1	Norwood, Mass.
10	Edward Francis McGowan, Jr.	Norwood	3	Rev. Kenneth A. Boyle
	Marilyn Claire Ray	Westwood	1	Westwood, Mass.
10	Paul Edward Murphy	Norwood	1	Rev. William C. Burckhart
	Marie Elania Haasis	Norwood	1	Norwood, Mass.
10	David Michael Cashel	Dorchester	1	Rev. Francis J. Hardiman
	Edith Ruth Regan	Norwood	1	Norwood, Mass.

MARRIAGES — Continued

Date	Name	Residence	No.	By Whom Married
September				
10	Thomas Francis Concannon	Norwood	1	Rt. Rev. George V. Kerr
	Mary Ann Keady	Norwood	1	Roxbury, Mass.
11	Gerald Charles Bishop	Dedham	1	Rev. Frederick E. Sweeney
	Joanne Marie Ianniello	Norwood	1	Norwood, Mass.
11	William John Sullivan	Somerville	1	Rev. Philip G. McConville
	Ellen Marie Arvidson	Norwood	1	Medford, Mass.
16	Joseph George Troiano, Jr.	Walpole	1	Rev. William C. Burckhart
	Carol Ann Gibson	Norwood	1	Norwood, Mass.
17	Arthur James MacLellan, Jr.	Canton	1	Rev. Raymond Kask
	Elaine Karla Bloom	Norwood	1	Norwood, Mass.
18	Samuel Francis Digirolamo	Canton	1	Rev. William H. Morgan
	Helen Marie Poirier	Norwood	1	Canton, Mass.
18	Edward Gerard Stonis	Norwood	1	Rev. Joseph V. McCarthy
	Ellen Marie Flood	Canton	1	Canton, Mass.
24	David William Troilo	Norwood	1	Rev. William C. Burckhart
	Gail Joanne Fowler	Westwood	1	Norwood, Mass.
24	Paul Gerard Coppenrath	Norwood	1	Rev. Robert V. Meffan
	Barbara Ann Flaherty	Weymouth	1	Weymouth, Mass.
24	Glenn Frederick Wallin	Westwood	1	Rev. Joseph T. Greer
	Dorothy Elaine Fish	Norwood	1	Norwood, Mass.
25	James Henry Kelliher	Walpole	1	Rev. Ferdinand V. Miszkin
	Ida Toresco	Norwood	1	Norwood, Mass.
30	Richard Vincent Landry	Dedham	1	Rev. John W. McElroy
	Mary Bridget Parmenter (Morrissey)	Norwood	2	Norwood, Mass.

October				
1	Philip Redmond Sylvester	Scituate	1	Rev. William H. Morgan
	Joan Micchelli	Norwood	1	Canton, Mass.
1	Francis Edward Sweetman, Jr.	Stoughton	1	Rev. Robert J. Sennott
	Virginia Elizabeth Cola	Norwood	1	Norwood, Mass.
1	Donald Cappuccino	Norwood	1	Rev. Ferdinand V. Miszkin
	Diane Giers	Norwood	1	Norwood, Mass.
1	Francis Louis Pizzano	Norwood	1	Rev. Thomas A. Cummings
	Anne Jeanette Pasquini	Walpole	1	Walpole, Mass.
2	Gerald Martin Kerzner	Norwood	1	Joseph S. Trombley, J.P.
	Jeanne Louise Tully	Shore Hills, N. J.	1	Waltham, Mass.
2	Anthony Joseph Bonito	Norwood	1	Rev. Demetrois Michaelides
	Elaine Ruth Marathas	Norwood	1	Quincy, Mass.
5	Lawrence Robert Baxter	Norwood	1	Rev. Edward J. Toomey
	Janet Ann Trask	Norwood	1	Norwood, Mass.
8	James Joseph DeMarco	W. Roxbury	1	Rev. Robert C. Ryder
	Barbara Anne Taggart	Norwood	1	Attleboro, Mass.
8	Donald LeRoy Haskell	Hyde Park	1	Rev. Joseph T. Greer
	Carol Ann Goff	Norwood	1	Norwood, Mass.
9	Robert Emidio Cavallaro	Norwood	1	Rev. Almando Manganello
	Linda Aurora DiCesare	Holbrook	1	Cambridge, Mass.
15	Thomas Paul Hopkins	Norwood	1	Rev. Francis G. Chase
	Janet Louise Schiller	Dedham	1	Readville, Mass.
15	Donald John Libby	Wellesley	1	Rev. William C. Burckhart
	Nancy Anne Geary	Norwood	1	Norwood, Mass.
15	Carleton George Pruell	Norwood	1	Rev. Francis H. Delaney
	Rita Ann Porazzo	Norwood	1	Norwood, Mass.
15	Alan James Wooding	Westwood	1	Rev. Robert R. Kennedy
	Elizabeth Ann Hanscom	Norwood	1	Westwood, Mass.

MARRIAGES — Continued

Date	Name	Residence	No.	By Whom Married
October				
16	Edward Arthur Ayoub	Pawtucket, R. I.	1	Rev. Nifon Abraham
	Suzanne Paula Maloof	Norwood	1	Norwood, Mass.
21	Ernest Eric Timpany	Duxbury	2	Arthur E. Collins, J.P.
	Eleanor May Blazonis (Slaney)	Norwood	2	Sharon, Mass.
22	Edward John Sweeney	Norwood	1	Rev. William J. Howatt
	Carole Marie Smart	Holliston	1	Holliston, Mass.
22	Edward Thomas Maher, Jr.	Norwood	1	Joseph S. Trombley, J.P.
	Loretta Lucy (Campenella) Stanley	Norwood	2	Waltham, Mass.
22	Robert Butler, Jr.	Boston	1	Rev. Allen Keedy
	Joanne Marie Foley	Norwood	1	Norwood, Mass.
22	Francis William Wadland	E. Weymouth	1	Rev. Joseph T. Greer
	Barbara May Clancy	Norwood	1	Norwood, Mass.
22	Paul Theodore Hoff	Conshohocken, Pa.	1	Rev. Francis H. Delaney
	Carolyn Ann Connolly	Norwood	1	Norwood, Mass.
22	Joseph Cornelius McKinnon	Norwood	1	Rev. Joseph C. Canty
	Nancy Marie Wanamaker	Rehoboth	1	Taunton, Mass.
22	Richard Raymond Milburn	Norwood	1	Rev. Albert Mason
	Carol Ann Hassey	Dedham	1	Dedham, Mass.
23	Christopher Bierfreund Johnson	Westwood	1	Rev. Francis H. Delaney
	Elizabeth Ann Michienzi	Norwood	1	Norwood, Mass.
29	William Louis Bosco	Nashua, N. H.	1	Rev. Joseph T. Greer
	Roberta Evelyn Tohosky	Norwood	1	Norwood, Mass.
29	Frank Anthony Bilotta	Norwood	1	Rev. James A. Rowan, S.J.
	Concetta Maria Mafera	Norwood	1	Pomfret Center, Conn.

29	Ronald A. Cibotti	Dedham	1	Rev. John W. McElroy
	Mary Elvi Salomaa	Walpole	1	Norwood, Mass.
29	Alvin Arthur Huff	Norwood	1	Rev. Edwin W. Grilley, Jr.
	Sally Sundell	Walpole	1	Norwood, Mass.
29	Herbert Paul MacLeod	Norwood	1	Rev. Edwin W. Grilley, Jr.
	Susan Sundell	E. Walpole	1	Norwood, Mass.
31	George Andrew Gerich	Boston	1	Rev. Allen Keedy
	Sherry Helena Wiik	Norwood	1	Norwood, Mass.
November				
5	Russell Allan Treen	Norwood	1	Rev. Edward A. Rausch
	Constance Anne Murphy	Attleboro	1	Attleboro, Mass.
5	Harry Granville Thomas	Walpole	2	Rev. Paul V. Varga
	Arlene Aino Aho	Norwood	1	Walpole, Mass.
5	John Thaxter Ghiorse, Jr.	Braintree	1	Rev. William C. Burckhart
	Constance Ann Howard	Norwood	1	Norwood, Mass.
5	Richard Boyd Snyder	Norwood	1	Rev. J. Garland Neggonis
	Barbara Sue Phillips	Norwood	1	Mansfield, Conn.
5	William H. Holzman, Jr.	Norwood	1	Rev. John J. Philbin
	Claire G. Corsini	W. Roxbury	1	West Roxbury, Mass.
5	Robert Edward Donnelly	Norwood	1	Rev. John J. Donnelly
	Marie Anne Collier	Brookline	1	Brooklyn, N.Y.
9	Anthony Michael Giusti	Norwood	1	William F. Cavanaugh, J.P.
	Lois Marie Carney	Foxboro	1	Norfolk, Mass.
11	Edward Vincent Lajoie	Norwood	1	Rev. John McElroy
	Anne Ellen Dennehy	Walpole	1	Norwood, Mass.
11	Karl Francis Wendelowski	Ansonia, Conn.	1	Joseph S. Trombley, J.P.
	Kathryn Taylor	Norwood	1	Waltham, Mass.
11	Gerard Leo Lacasse	No. Attleboro	1	Rev. Robert J. Sennott
	Merle Elizabeth McNutt	Norwood	1	Norwood, Mass.

MARRIAGES — Continued

Date	Name	Residence	No.	By Whom Married
November				
12	Joseph Raymond Puchalski	Norwood	1	Rev. Edward W. Desmond
	Marianne Kathleen Kelly	Hyde Park	1	Milton, Mass.
12	Richard Joseph Durbin	Norwood	1	Rev. Paul H. Sweeney
	Joanne Mary Thayer	Dorchester	1	Dorchester, Mass.
12	Roger F. Lillelea, Jr.	Westwood	1	Rev. Robert J. Sennott
	Ann C. Mulhern	Billerica	1	Norwood, Mass.
12	Kenneth Walter Mamayek	Norwood	1	Rev. Stepen E. Burke
	Marian Frances Menton	Randolph	1	Randolph, Mass.
12	Stephen Parker	Norwood	1	Rev. Edward J. Toomey
	Sheila Ann Kelly	Norwood	1	Norwood, Mass.
13	Richard Henry Meyer	W. Roxbury	1	Rev. Carl M. Zoon
	Priscilla Gertrude Timm	Norwood	1	Roslindale, Mass.
18	Richard Gene Santospago	Norwood	1	Rev. Milton E. Poole
	Annette E. Owens	Norwood	1	Quincy, Mass.
19	Gerald Lester McDermott	Norwood	1	Rev. Nicholas J. Spagnoto
	Antoinette D'Urso	Methuen	1	Waltham, Mass.
19	Edward Earle Piotrowski	No. Weymonth	1	Arthur E. Collins, J.P.
	Linell Carolyn Thompson	Norwood	1	Sharon, Mass.
20	Hyman Fine	Norwood	2	Samuel L. Korff, Rabbi
	Goldie Burroughs (Cohen)	Sharon	2	Mattapan, Mass.
23	James William Farrington	Norwood	1	Rev. William H. Brittain
	Sandra Lee Pastor	Columbus, Ohio	1	Dedham, Mass.
23	Edward Evans Farmer	Norwood	2	Rev. Harold R. M. Babcock
	Olive G. Whiting	Waltham	1	Waltham, Mass.

25	William Leland Reynolds	Norwood	1	Rev. Allen Keedy
	Judith Susan Lindahl	Norwood	1	Norwood, Mass.
26	Mark Albin Johnson	Walpole	1	Arthur E. Collins, J.P.
	Barbara Elizabeth Conley	Norwood	1	Sharon, Mass.
26	Elmer Earl Stewart	Westerville, Ohio	2	Rev. Leo Sandon
	Vera Ransow	Norwood	1	Walpole, Mass.
27	Robert Arthur Cohen	W. Roxbury	1	Rev. Allen Keedy
	Nancy Gertrude Stampfl	Norwood	1	Norwood, Mass.
December				
1	James Adolph Reuter	Chesterfield, Mo.	1	Rev. John J. Dewire
	Marion Margaret Donahue	Norwood	1	Waltham, Mass.
3	Robert D. Orlando	Mansfield	1	Rev. John W. McElroy
	Marjorie R. Famiglietti	Walpole	1	Norwood, Mass.
3	Stephen Robert Scully	Exeter, N.H.	1	Rev. Edward J. Toomey
	Jane Marie Reynolds	Norwood	1	Norwood, Mass.
3	William Warren Pettee	Norwood	2	Rev. Herbert M. Worthley
	Jeanette B. Zarrella	Rsolindale	1	Roslindale, Mass.
4	Bruce Nathan Borax	Norwood	1	William F. Cavanaugh, J.P.
	Margaret Ziergiebel	Norwood	1	Norfolk, Mass.
10	Anthony Daniel SelSignore	Norwood	2	Lester M. Johnson, J.P.
	Gertrude O'Brien	Lakeville	1	Norton, Mass.
10	Leroy J. Main, Jr.	Quincy	1	Rev. John W. Lynch
	Bonnie Dell Hammond	Quincy	1	Boston, Mass.
10	Henry I. Nettle, Jr.	Norwood	1	Rev. Walton D. Moffitt
	Mary Pasley	Foxboro	1	Norwood, Mass.
11	Carl I. Clark	Norwood	2	Rev. William R. Jacobsen
	Lillian E. (Phelps) Holmes	Canton	2	Canton, Mass.
17	Peter Rudvilowitch	Norwood	2	Emile N. Winkler, J.P.
	Mary (Dietzel) Barry	Dedham	2	Boston, Mass.

MARRIAGES — Continued

Date	Name	Residence	No.	By Whom Married
December				
17	Edward T. Gardner	Canton	1	Joseph S. Trombley, J.P.
	Mary T. Stupak	Norwood	1	Waltham, Mass.
17	William Glee Thompson	So. Yarmouth	1	Rev. Robert E. Duncan
	Dorcas Gay Boardman	Norwood	1	Mattapan, Mass.
17	Lawrence Herman	Jamaica Plain	1	Rev. Allen Keedy
	Alicia Bauerle	Norwood	2	Norwood, Mass.
18	Gerald Peter Costanzo	Milwaukie, Oregon	1	Rev. William B. Rice
	Carla Marion Rokes	Norwood	1	Wellesley, Mass.
18	Joseph Cappucci	Norwood	2	Rev. Richard L. Casey
	Louise Mary Reissfelder	Norwood	1	Westwood, Mass.
24	Peter Francis Paul	Renton, Wash.	1	Rev. Edward J. Toomey
	Harriett Myra Glazier	Norwood	1	Norwood, Mass.
31	Edward Anthony Paduck	Norwood	1	Rev. Francis J. Hardiman
	Leona Mary Sansone	Norwood	1	Norwood, Mass.

Total Number of Marriage Certificates 279

DEATHS REPORTED IN THE TOWN OF NORWOOD - 1966

Date	Name	Yrs.	Mos.	Days
January				
1	Mary F. Dunn	74		
1	May Alice (Burnham) Fenton	74	7	9
2	William Sampson	57	7	25
3	Merle (Farley) Pasquantonio	58	4	22
3	——— Spaulding	1	Hr.-17	Min.
4	Isabella D. Murphy (Hurley)	71		
5	John S. Haan	70		
5	Herbert A. Martin	60		
6	Helen G. Reardon	85		
6	Elizabeth Wagner	81		
7	Eva Gladys Dodd	73	2	
7	Vincenzo Bilotta	69	0	5
8	Joseph Cimeno	64	4	24
8	Paul Flood McColgan	29	2	28
8	Frederick B. Sawyer, Jr.	66	0	4
8	Hyman Weisberg	70		
9	Mary T. Baker	79	1	29
9	Lillian Collupy	81	11	4
9	Robert Phillips	48	7	18
10	James E. Roache	73		
11	Palmina (Ventrosa) DeFlaminis	80		
12	Irene F. (Butler) Morrissey	61		
12	Amelia (Gremovitch) Surkont	76		
13	Michael Charles Cocci	49	5	24
13	Naemi (Rodin) Hanson	76		
13	Sarah Ann Clancy	21	11	16
14	Mable A. Benoit (Somes)	74		
15	Edward V. O'Connell	59		
18	Walter A. Booth	68	2	3
18	Ethel M. (Avery) Hollis	79	3	5
18	Elfride (Kristiansen) Strand	80	9	8
19	Julius F. Balduf	84		
19	Philip E. Galligan	56		
19	Genevieve (Hundiak) Mattson	55		
19	Felix Liutkevicius	60		
21	Joan C. Leahy	74		
22	Ruth L. (Elwell) Daly	65	7	21
23	Kathryn Newell Adams	89		
23	Agnes T. (Lyons) Baker	58		
23	Henry Lewis Banks	81		
24	Annie (Baslione) Smith	78		
25	Josephine McCarthy	80		
26	Henry Hines, Sr.	66		
26	Henry Murphy	76	1	3

DEATHS — Continued

Date	Name	Yrs.	Mos.	Days
January				
26	David E. Ogilvie	73		
29	Harry L. Reardon	89		
29	Russell B. Ross	50	9	3
30	Luigi Petrucci	80		
February				
1	Mary (Mullen) Daly	81	5	15
1	Catherine MacDonald (Simpson)	61	4	26
2	Nicholas Dziubaniuk	76		
3	Panfilio LaCivita	77		
4	Suzanne (Priebis) Antonitis	73		
4	James A. Wilkie	70		
5	Richard F. Shea	59		
6	Stella O. Adams	87	8	26
6	George Docar	63		
6	Nellie Louise (Pease) Horton	96	0	17
7	Josephine (Uzdavinis) Ankiewicz	60		
8	John H. Moloney	79		
8	Edward Whelton	56		
11	Katherine (Zinck) Boyden	75		
11	William A. Welch	79		
12	Peter George Bernardo	34		
12	Mary Gorham	63		
12	Mary E. Johnson (Curran)	87		
12	Erick Dunham Wilen	5 Hrs.-20 Mi.		
14	Josephine (Marinaro) DiMarzo	87		
14	Charles Edgar Robinson	89	11	9
14	John Gibbons	70		
15	Bridget (Walsh) Logan	82	5	5
15	Albina Maguire	55		
15	John W. O'Connor	45		
16	Agnes Baker	90	11	12
17	Michael J. Connolly	71	10	12
17	Jordan Kauffman	50		
17	Eric Carlson	46		
18	Madeline M. (Scannell) Praino	64	4	26
18	Clara Anna Theoboli (Freidel)	80		
19	John S. George	65	1	10
20	Edith (Harrison) Boyden	66	3	28
20	Frank Rubini	77	8	24
21	Antonina (Argieri) Inguanti	82		
22	Ebba A. Anderson	85	3	6
22	Walter J. Welch	62	0	8
23	Gordon M. Eaton	61	8	2
23	Herman Nordstrom	74	7	1

DEATHS — Continued

Date	Name	Yrs.	Mos.	Days
February				
23	Mary S. Vanderbeck (Duller)	97	7	7
24	Salvatore Cisternelli	69		
24	Anna C. Eklof	75		
24	Emily F. Pratt (Fortnam)	64	4	15
25	Rev. Maxwell Andrews	55	7	14
25	LeRoy H. Tinkham	73	2	29
26	——— Cormier (T)			1
26	——— Cormier (T)			1
27	Pasquale Dominico Auciello	36		
27	John Mike	56		
27	Mary A. Roche	77		
28	Rev. Edward V. Hart	62		
28	Mary C. King (Carey)	85		
28	George Lapierre	86	1	13
March				
1	Eugenia Katherine Faunce	65		
2	Harry Russell Richardson	74	11	12
2	Sarah Welch	63	7	18
3	Owen Thomas Hefferan	80	3	12
4	Noren John Cranston	80	5	26
5	Robert P. Anderson	40		
5	Gaspar W. Leggee	68	11	22
5	John J. O'Hare	78		
5	Arnold Zoboli	80	2	5
7	Francis J. Duffey, Sr.	76		
7	Ethel (Piccott) Willard	82	5	25
8	John Sheehan	99		
9	Anna V. Doherty	79		
9	William G. Irwin	62		
10	Jane P. (Boris) Griffin	79		
10	Bruce Robert Marshall		2	9
10	William Whatmough	75	11	
10	Helen Woodman (Bragdon)	82	9	4
12	Alice (Martin) Devine	60	8	21
12	Saul Kreitzberg	59		
12	Alfred Andrew McSweet	51	3	11
12	Helen Mike (Richards)	71		
12	Mary F. (O'Brien) Hourihan	51		
13	Henry J. Lyons	78		
14	Maria (Jonke) Eppich	92		
15	——— Crogan	20 Min.		
19	Winifred Emma (MacGowan) Wallis	79	6	20
19	Frank Whitehead	84	9	9
21	Frieda B. Cushman (Billings)	85		

DEATHS — Continued

Date	Name	Yrs.	Mos.	Days
March				
21	——— Ellis			2
22	Helen (Doetsch) Huber	65	10	
22	——— Welch	1 Hr.		
25	Elizabeth Ann Welch	66		
27	Theodore Clapp Eddy	58		
27	Maurice Segal	79		
28	Eva L. (Welch) Phalen	73		
30	Georgia Louise Stevens	79	11	7
31	Michael J. Clancy	50		
31	Edward Huber	71	10	
31	Rose Lange Randall	68	2	12
31	Dennis Ryan	75	5	10
April				
1	Gardner C. Derry	75		
1	Claes Peter Johnson	89	4	7
1	Patrunela (Rasimovich) Kostetsko	77		
1	Lily Jackson Street	79	11	14
3	Michael C. Delani	57		
3	Annie (Murphy) McLeod	77	11	24
3	Joseph O'Leary	60	7	11
4	Alex A. Prevelis	82		
5	Elsie L. (Titus) Fralick	71	4	12
5	Mary M. (McGeachan) Guest	64	8	16
6	M. Alyce Donnelly	76	0	13
7	Catherine (Sullivan) Tibbetts	81		
8	William Allan	89		
8	Mary A. (McDonough) Crowley	85		
8	Nellie (Porter) Davis	7[illegible]	9	18
9	Leo F. Dolaher	60		
9	Elizabeth J. (Scannell) McCarthy	83		
10	John Joseph Sanphy	50		
12	——— Efron	2 Hrs.		
12	Frank E. Hopkins	80		
12	Anthony P. Schreiber	65	3	22
13	Harold H. LeBlanc	71		
13	Speridon Thomas	91		
13	Charles Rocen	69		
13	Henry Rose	77		
14	Lucia (Tornabene) Cappuccino	71		
14	John Edward Costello		4	6
14	Hazle W. George	71	6	10
16	Irving Bigenov	62	11	18
18	John J. Spillane	79	8	23
19	Julia (Folan) Costello	86		

DEATHS — Continued

Date	Name	Yrs.	Mos.	Days
April				
19	William F. Costello, Sr.	76		
19	Anna M. (McDonough) McDonough	68		
19	Ellen M. McManus	88		
20	Alfred F. Capozzi	53		
20	Marguerite L. (Curtis) Ford	75	4	24
22	Joseph A. Riley	71	0	27
23	Cornelius V. Stanley	60		
24	Ernest J. Baker	87	2	24
24	Roland E. Bates	75	7	6
24	——— Fallon	8 Hrs.		
24	Charles H. Houston	73	2	17
24	Mabel J. (Lyons) Rice	62		
25	Elizabeth (McCarthy) Folan	58		
26	Margaret (Durgin) Kaski	49	9	
29	Florence (Ahearn) Brown	73		
29	Sarah G. Lally	76		
29	Kathleen Folan (Greaney)	57		
30	Margaret Burns	91	11	29
30	Laura Higgins	87	9	14
May				
1	Harriet Branson	85	7	6
1	Harold Kasser	37		
4	Harold A. Hogan	60		
4	Ebin A. Kinsman	88		
4	Irving J. Kussmaul	72	6	9
5	James J. Walsh	66		
5	Ronald J. McKinnon	35	7	14
7	Walter Reed Hollinghurst	59		
7	Lois (Layton) Thing	79	9	27
8	William Carl Bloom	54		
8	Mary E. Callahan (Maloney)	85		
9	Louise Coletta Felici	81		
9	Arthur B. Hunter	35	2	23
9	George Cordner Mahan	73	10	9
10	Joseph Cirello	77	11	
10	Fredricka S. Sheldon (Jackson)	69	11	
10	Nancy Marie Greenan	5	1	26
12	Anna Caroline (Johnson) Walstead	80		
14	Raymond C. Mattson	47	1	29
14	Michael D'Espinosa			3
16	Charles W. Kemp	78		
16	Edward Quinn	84		
17	Agnes Broderick	71	7	2
20	John Howard Newton	63	9	23

DEATHS — Continued

Date	Name	Yrs.	Mos.	Days
May				
22	Josephine (Tudor) (Taddeo) Triventi	70		
23	Mary (Matty) Butler	72	3	10
23	Margaret J. Keating	78		
23	Thomas F. Riley	77		
23	Catherine L. (Tracey) Tomasello	62		
23	Sarah M. Topping	76	8	7
23	Maria G. Trocano	79		
25	Richard Wales Schenick	68	10	5
26	Louisa E. (Balduf) Eckhardt	88		
26	Augustus E. Nardin	78		
27	Gerard P. Barbera	16		
27	Sarah Cleary (Flannery)	72		
27	Elliott M. McLellan	32		
27	Russell Cornell Shade	68	1	12
29	John Fitzpatrick	85		
29	Louise Krochinas Saboitis	72	3	12
30	Kenneth Allen Ferdinand	39		
31	——— Marcone	12	Hrs.-30	Min.
31	Hugh F. Skelly	44	0	24
31	Agnes D. (Martin) Smith	76	10	24
June				
1	Elizabeth (Naujokas) Karol	74	11	10
1	Marion C. Ricker	88		
1	Ole Jacobsen	74	5	2
2	Walter P. Buchanan	75		
2	Delia Margaret O'Donnell	66	1	24
3	——— Burns	2	Hrs.	
4	Edward J. Pesaturo	45	4	25
4	Lizzie May (McCormack) Raymond	96	0	11
4	Salvatore Vacca	77		
7	Mary (Cloherty) O'Malley	86		
7	Michael J. Rogers	66	9	6
7	Michael Thornton	84		
7	Julia L. Smith (Sweeney)	89		
7	Annette Gearty (Surette)	68		
9	Clinton H. Gagnon	80		
9	George L. Lamb	69	5	16
9	William Frank Matheson	68	9	
9	Gertrude O'Brien	71		
9	Maria A. (Dervan) Scannell	76		
11	Mary (Vincent) Costa	44		
11	Robert Michael Hickey, Jr.	22		
13	Joseph Miller	82		
13	Muretta (Porter) Morris	54	6	1

DEATHS — Continued

Date	Name	Yrs.	Mos.	Days
June				
13	Theresa Folan (Murray)	59		
14	Margaret Charlotte Stanton	65		
15	Edward Carson Dodge	20	5	8
16	Emile Israel LeBlanc	55	3	6
16	David William Powell	80	1	29
16	Elvira C. Thulin (Glansberg)	79	1	23
17	Florence M. (Thorpe) Hale	92		
17	John Kondratas	82		
17	Paul G. McEntee	13		
18	Frank Sebastian Hauptman	72	0	11
18	George Spanos	82		
18	Isidore Yanco	51	5	22
19	Robert Rafferty	75	3	7
20	LeRoy N. Cobb	54		
21	Tellexford J. Duquette	66		
23	Eleanore R. Bates (Reney)	51		
24	Tilda Koski	69	8	21
25	Hilma M. Carlson	78	3	1
25	John J. Coakley	73		
25	Fannie W. Haskell	83	2	22
25	Anna A. (Ruscitti) Ruscitti	89		
25	Shirley Ann Sexton	32		
25	James Abraham	69	8	15
26	August Werner Osterholm	76	7	2
27	Marion Elizabeth VanAartsen	76	8	11
29	Anthony Basilici	47		
29	Charles Sustavige	51		
July				
2	Jacob Shaer	57	0	25
4	Marion Augusta (Probert) Mohn	77	6	9
4	Preston Rodney Neilsen	50	4	1
5	George J. Joseph	72		
5	Mary Ann (Frain) Hawkshaw	100	4	5
6	Theresa E. (Catarius) Ahern	73		
6	Sidney A. Altshuler	55		
7	Anthony Altobello	61	8	4
8	——— Girard	8 Hrs.		
9	Dollie Reinhardt	74	3	17
9	James Ricci	59	5	17
9	Carl Sandstrom	82	9	29
11	Richard Gottlieb	62		
14	Vincent B. Gately	48	5	8
14	Edward Ward Cousins	63		
15	Elizabeth (McGowan) Ryan	67		

DEATHS — Continued

Date	Name	Yrs.	Mos.	Days
July				
16	Julia M. (Griffin) Carberry	93		
17	Mary (Mulinak) Mauritz	81		
17	David S. Miller		1	18
17	John Rudolph Wood		1	21
20	Sophie Carlson (Fuglestad)	86	6	26
20	Gertrude Greenberg	71		
20	John F. Olsen	68	7	14
20	John Hynes	45		
21	John E. Taylor	80	11	26
23	Barbara Ann Feldman	21		
24	Helen Louise Perkins (Smith)	47	2	23
28	Margaret L. Stone (Jones)	47	4	
30	John Snow	63	5	17
31	Magdalina (Matonis) Waitkevich	79		
31	Peter Karshis	79		
August				
1	Helen Amsden Gill	57	1	7
1	Louis Lupo	69	4	26
3	Mary (Miniscalco) Bongo	87		
3	Joseph E. Thibodeau	46		
4	Emilio Auciello	67		
4	Leo Joseph McTernan	75		
5	Joseph Abbate	62	8	3
5	Adolph Viskell, Jr.	46		
6	Mary (Deeb) Kelley	78		
6	——— McEntee			1½
8	Leona M. Espey	83		
9	Rose F. Lynch	70		
9	Abbie V. (Oldham) Murphy	84		
10	Patrick Connolly	72		
11	William Gilbert Upham	85	10	5
11	Anthony Gremowich	69	9	22
12	Vincent Michael D'Espinosa	74	3	4
12	Ettrie John Maini	59		
12	Albert Durante Oliviera	11		
13	Loretta P. Argood (Turner)	70		
16	Lottie (Martin) Durland	86	2	1
16	Edythe Clarke Fairbanks	85		
16	Priscilla Ann Smith	33	10	29
17	Perley R. Parker	60	2	
18	John F. Davenport	68		
19	Louis Alphonse Silvestri	50		
20	William Joseph Coleman	75		
21	Mary E. O'Leary (Hofnagel)	69		

DEATHS — Continued

Date	Name	Yrs.	Mos.	Days
August				
21	——— Robinson	28 Min.		
22	Thomas H. Gove	78	0	14
23	Eugenie (Cartier) Dwyer	60	2	7
23	Francis O'Connell	54		
23	Judith Braverman (Tribeman)	27		
24	Harvey Fisher	47	0	23
25	Ellen Kendall (Dalton)	76	9	19
26	Delia (McLean) Coyne	84		
26	Charles Wirth	84		
29	Enos Masciarelli	75		
29	Thomas S. Walsh	71		
30	Mary C. McDonagh (Herzuck)	50		
30	Mary (McManus) Pinard	80		
31	Bruce Wood	68	1	2
31	Ann G. Donovan (Smith)	67		
September				
1	Anna M. Roundy	83	3	28
2	Claire (Hebert) Piche	61		
2	Ella C. Ryan	90		
2	Susan May Jones (Crane)	72	10	20
4	Thomas Magee	59		
5	Elsie (Erler) Capen	72	1	9
5	Joseph F. Driscoll	45		
5	Helen G. Murphy	76		
5	Alice M. Venn	60	4	29
5	Mary M. White	77		
6	John V. Martin	80		
7	Margaret F McCarthy	93		
9	Leo Bertrand	66	0	12
10	James William Buckley, Jr.	45	2	9
10	Arthur N. Dupuy	80		
12	Josephine R. (Caristi) Federico	67		
12	Peter Karshis	80		
12	Armenag Mardirosian	82		
12	Stella Perkins	75	5	30
14	——— Carroll	4 Hrs.-25 Min.		
15	Anna H. McGrath (McSweeney)	69	2	15
16	Dorothy T. DiGianfelice	52		
17	Elsie May Cann (Crosby)	57		
17	Maria Rita Konstaitis (Schultz)	48	11	26
19	Grace Emily (Clement) Graham	66	9	29
19	Rachel (Yaenkevitch) Karnela	76		
19	Harold Thomas Perkins	66		
20	——— Long	1 Hr.-40 Min.		

DEATHS — Continued

Date	Name	Yrs.	Mos.	Days
September				
20	Pasquale Ruscitti	90		
20	Oscar Saterdal	81	5	3
21	Minnie S. Dennison	83	3	7
21	John L. Thomson	67	4	1
22	Dora A. Snow	74		
24	Jennie Cohen	68		
24	Lena Morris (Campbell) Draper	78	6	3
24	Thomas M. Flaherty	63		
25	Carl A. Bostrom	74	3	6
27	John B. Reardon	64	3	3
29	Mabel Frances (Crowell) Beasley	96	0	11
October				
1	Dorothy L. Donoghue	36		
1	Jadviga (Navickas) Kadaras	76		
2	Christine E. Godfrey (Grover)	62	4	2
2	John W. Walsh	59	9	1
3	Theresa (Blanc) Dennis	86	6	20
6	Eunice (Tate) Schultz	81	1	13
7	Anne (Conroy) Wallace	74		
7	Margaret White	84		
8	Edna (Balle) Mertens	69	5	18
9	Ursula (Ivanauskas) Pazniokas	82		
9	Weston E. Smith	42	5	20
10	Jennie (Barravecchio) Backlund	46	0	14
10	John Hassam	74		
10	Ada (Taylor) James	72	11	29
10	Edgar F. Aldrich, Jr.	69	11	28
11	Alice (Ratcliffe) Fischer	60	3	18
11	Edna G. Twombly	80		
11	Emma Hill	80	8	28
13	Hilma A. Anderson	76		
14	Nicholas Dominic Consolazio	14		
25	Cabot Devoll, Jr.	54		
15	Herbert J. Mellaly	69		
17	Ludwig Koch	83	0	25
17	——— Megna			5
18	Howard S. Mitchell	88	7	9
19	Lillian Carrie (Putnam) Heath	88	8	12
19	Kenneth W. Richardson	75		
20	Lewis Danovitch	65		
20	John MacAdam	56		
20	Henry J. N. Voltmann	74	7	2
21	Lily Edna (Banks) Blasenak	71	6	9
21	Mark Wilford Boutilier	69		

DEATHS — Continued

Date	Name	Yrs.	Mos.	Days
October				
21	LeRoy Carver	83	6	26
22	James Joseph Fox	84		
23	Joseph R. Battles	70	4	1
23	Helen Flood Waldron	73		
23	Patrick J. Barrett	49		
24	Florence Staples	84	7	15
25	——— Foley	1 Hr.-8 Min.		
26	Stanley H. Sallie	56	9	26
26	Lucy (Byrd) Shore	92		
26	William Edward Guest	64	0	21
27	Annie M. (Blasenak) Groh	70		
27	Sophie Celia (O'Brien) Sullivan	70		
27	William Francis Sullivan	71	1	12
28	Louise B. Winshman	86	3	19
29	Donald W. Ross	82	9	18
29	Joseph Campisano	75	7	10
30	Minnie J. (Flemming) Lockhart	79	6	1
30	Bro. Albert Vanel	85	3	4
November				
1	Catherine Josephine (Driscoll) Ryan	66		
2	Sara M. Dunfey	85		
3	Mary Lorusso (Cambiota)	89		
3	Anthony B. Paduck	79		
4	Margaret M. Bayer	83		
6	Dorothy S. (Thurston) Aubrey	60	7	27
7	Julia A. Barrett	73		
8	Richard H Weschrob	64	1	27
9	Mary F. (Firth) Priday	52		
12	Joseph Smilgis	82		
13	——— Swanbeck	55 Min.		
14	Margaret T. McDonough (Flaherty)	77		
15	Joseph Katzlberger	81		
15	Katherine MacLeod	72	2	22
15	Richard E. Westhaver		9	26
16	Daniel Paul Healey		4	8
16	Matthew Rosemond	64	1	20
16	John Scully	47		
18	Todd Michael Harlfinger		2	
19	Jeremiah J. Dacey	64	4	19
20	Raymond A. Sanborn	65	7	15
22	Winslow Brigham Schurman	44	10	19
22	William Matthew Jones	47	0	3
23	Benjamin Albert Hutchins	74	6	18
23	Ellen Kaplan	16	7	22

DEATHS — Continued

Date	Name	Yrs.	Mos.	Days
November				
24	Marion Donahue (Shea)	53	7	30
24	William A. McQueen, 3rd	19		
25	Harold Reaynold Soderberg	53	11	11
27	June C. Benson	32	4	28
27	Esther Olivia Nelson	59	11	19
27	Eva M. (Poirier) Rose	75		
28	Jenney Edith Stewart	89	6	29
29	Isabella (Pavalonis) Grinavic	85		
29	Ralph Minden	67		
30	Harry D. Flansbury	64		
30	Edward P. Roach	58		
December				
1	Ida (Swerling) Needleman	63		
1	Harold L. Noonan	59		
1	Julie (Cisternelli) Sankey	49		
2	Nelson T. Hepburn	48	1	4
2	Edith Ellingwood Rea	87	5	8
3	William M. Moriarty	74	4	6
3	Mary (Falcone) Palmerini	77		
3	Artanie F. Tyler	84		
3	Martin Lydon	77		
4	Frederick George Frueh, Sr.	70	6	17
4	Pearl C. Robinson	86	4	
4	Fred Nelson	44	4	27
5	Paul Grecho	48	1	1
6	Mary Elizabeth Frizzell	94	3	23
7	Margaret Gillis	71		
7	Florence (Brintnall) Jacobsen	68	10	18
7	Edward Bernard Pendergast	80	11	23
8	——— Peterson	9	Hrs.-45	Min.
9	Dorothy J. Tolentino	57		
10	John E. Cronin	51		
10	Belle G. Simpson	73	3	9
10	Mary Swardlick	86		
12	James Hayes	87		
12	James N. Lechas	72	3	4
13	Guy R. Hambleton	64	1	8
14	Abraham L. Feldman	63		
15	Svea N. (Gilbert) Gallant	68		
16	Angielle N. Grenier	2	0	24
18	John Grubenskas	53	1	25
19	Eva (Zvirzdinaite) Bauzis	80		
19	Arthur George Hill	88	4	14
19	Kevin Patrick McGee		5	26

DEATHS — Continued

Date	Name	Yrs.	Mos.	Days
December				
21	Margaret L. Bartholomew (Keefe)	66	5	15
22	Magdelen C. (Newell) Burke	72		
23	Brenda Jean Blagden		3	
23	Sonja (Granskie) Blagden	30		
25	Michael O. McDonough	79		
26	James Donovan	77		
27	Ceduline (DeBiens) Guimond	94		
28	John Lynch	100	1	8
28	Joseph G. Miethe	54		
28	Ellen (Murphy) Murphy	96		
29	Anna H. (Holman) Bowley	88	11	22
29	——— Walsh	15	Min.	
29	Helen (Ferguson) Zilfi	60	1	18
30	Lauri J. Palonen	75	4	20
31	Roy J. Gilker	59		

Total Number of Deaths 527

Of which deaths:

188 were residents of Norwood whose death occurred in Norwood
285 were non-residents of Norwood who died in Norwood
54 were residents of Norwood who died in other towns.

DEPARTMENTAL REPORTS

REPORT OF THE SELECTMEN FOR THE YEAR 1966

The Selectmen submit the following report on the activities of their department for the year 1966.

The Board organized with the election of Charles L. Rich, Chairman, and Mary G. Wilford, Clerk.

In General

In 1966, the Board held 45 meetings and a great many public hearings. The matters that came before the Board are much too numerous to mention, but the following are a few of the more prominent subjects which will illustrate the broad scope of the Board's activities.

Planning the reconstruction of Neponset Street.

Consideration of electric heat in schools.

Hearings on renewal of Class III motor vehicle licenses.

Hearings on New England Telephone's petitions for various pole locations.

Hearings on scores of applications for public dance permits.

Continuing considerations of how to prevent further eliminations of passenger train service.

Plans for the additional dredging of Neponset River.

Discussions and adjustment to new legislation such as collective bargaining and the Wet Lands Law commonly referred to as the Hatch Act.

Attempts to find solutions to the traffic problem created by Norwood Plaza.

Discussing the ever increasing problem of abandoned junk cars.

Acquisition of land for the Conservation Commission.

Plans and preparation for the reconstruction of Nichols Street.

Applications for the storage of volatile fluids.

Planning and construction of parking lot at Day and Central Streets.

Assisting and bringing about a solution to the problem of what to do with the Veterans' Memorial Fund.

Budget discussions.

Preparation of warrants for annual and special town meetings.

Litigation of accident and zoning cases.

Meetings with representatives of new industries desiring to come to Norwood.

Plans for maintenance and improvement of streets and sidewalks.

Meeting with Planning Board regarding development problems.

Plans for the expansion of the cemetery.

Litigation regarding the electric light wholesale rate conferences in connection with Plimpton Press leaving town.

Symposium on vandalism.

Adoption of regulations for swimming pools.

Study of the new State plumbing code.

Meetings with School Committee as to school repairs.

Hearings of dog complaints.

Meetings with Housing Authority regarding additional units.

Litigation of the Polaroid case.

Hearings on outdoor advertising billboards.

Hearings in connection with liquor violations.

Discussions relative to settlement of litigation of highway and sidewalk defect cases.

Planning Fourth of July celebration.

Making lay-outs and reports for street acceptances.

Appointments

Town Counsel: Walter J. Gotovich

Graves Custodian (Veterans): Patsy Santoro

Fence Viewers: George DeAlmeida, Lewis J. Danovitch, William O'Brien

Board of Public Welfare: Ernest G. Paciorkowski, Frank R. Simoni, Alonzo F. Swift, Jr.

Building Inspector: Henry C. Cronan

Inspector of Wires: William Kates

Sealer of Weights and Measures: Frederick F. Brown

Soldiers' Relief Investigator: William F. Nolan, Jr.

Dog Officer: Angelo Iodice

Board of Appeal (3 years): Arthur Gleichauf

There were also appointed election officers for the Annual Town Meeting and for Special Town Meetings, various special officers at large and at particular premises, including all schools and special schools, various sworn weighers, measurers of bark and surveyors of lumber, and patrolmen.

Miscellaneous Licenses and Permits

From time to time on application therefor and report thereon, licenses and permits were granted for various activities as permitted by law as follows: namely, common victuallers and transfers of same, Sunday amusements, pool rooms, bowling alleys, junk dealers, public amusements, roller skating rink, lodging houses, intelligence officers, fruit and vegetable stands, sales of frozen desserts, fruit, ice cream, confectionery, exchange of second hand motor vehicles and parts, taxicabs, business and private garages, keeping, storing and sale of volatile inflammable fluid, fuel, oil and other petroleum products, after hearings, Class I, II and III licenses for purchase and sale of second hand motor parts and vehicles.

Licenses

Common Victualler

Guild Square Pharmacy, 734 Washington St.
Marshall Lunch Co., Inc., 1415 Providence Highway
Timothy Connolly, 34 Day St.
Day Drug Co., Inc., 702 Washington St.
Donald F. Hilliard, 711 Washington St. (dba Hilliard's "400" Restaurant)
Waino Huttunen, 39 Chapel St.
Lillian M. Peterson, 40 Norfolk St., Walpole
George D. LaFontaine, 41 Providence Highway (dba Johnson's Foods, Inc.)
David B. Washburn, 920 Providence Highway (dba Freddie's Diner)
Neponset Valley Farm, Inc., 441 Providence Highway
Maria Carchedi (dba Jennie's Restaurant), 1132 Washington St.
Roll-Land. Inc., 942 Route 1
Walpole Street Pharmacy, 166 Walpole St.
Factory Mutual Engineering Division, 1151 Providence Highway
Town Square Diner, 164 Nahatan St.
Garner Pharmacy, 639 Washington St.
Harold Breyan (Norwood Delicatessen), 640 Washington St.
Randolph Town House, Inc., 230 Liberty St., Randolph (Bird & Son, Inc.)
Charles Marathas, 1064 Washington St.
Holiday Haven, Inc., 951 Providence Highway
The Samovar, Inc., 1112 Washington St.
American Lunch, Inc., 1212 Washington St.
Bunny's Cafe, Inc. (John H. Griffin), 1137 Washington St.
Dundulis Lunch, Inc., 1118 Washington St.
Lewis' Restaurant & Grille, Inc., 92 Central St.
Norwood Cafe, Inc., 175-179 Railroad Ave.
La Rosa Corp., 32 Guild St. (dba The Village Inn)
Iron Horse Corp., 776 Providence Highway
Olde Colonial Cafe, Inc., 33 Savin Ave.
Sports Tap, Inc., 1098 Washington St.
Schultz & Schultz (dba Trianon Cafe), 1053 Washington St.
J. Ralph McGonicle (dba Dandy Donut) 528 Washington St.
The Wings, Inc., 463 Walpole St.
Brighams, Inc., 654 Washington St.
Marane Associates, 650 Providence Highway
Ralph Colombo, 1023 Washington St.
Norwood Hospital Coffee Shop, 792 Washington St.
Cafe Venice Inc. of Norwood, 1086 Washington St..

Vincent R. Cellucci (dba Cue Clique), 741 Providence Highway
George Elias (dba Colonial Coffee Shop), 1045 Washington St.
Norwood Arena, Inc., Arena Road
James H. McManus Ice Cream Shoppe, 615 Washington St.
Friendly Ice Cream Shop, 130 Nahatan St.

Innholder License

Fred MacKenzie, 220 Nahatan St.

Lodging House Licenses

Mary Oliver, 16 Rosemary St.
J. Chester Bowers, 98 Vernon St.
Stanley Pierce, 24 Linden St.
Carl Locke, 8 Douglas Ave.
Carmine Salvatarelli, 465 Washington St.

Taxi Licenses

Robert Armour, 738 Washington St.
Allied Taxi Service, 635 Washington St.
Norwood Taxi, Inc., 512 Washington St.

Motor Vehicle Licenses

Class I

Central Motors, Cor. Everett St. & Rte. 1
Henry F. Hentschell, 451 Walpole St. (dba Walpole St. Garage)
Norwood Automobile, Inc., 64-68 Broadway
Bock Rambler, Inc., 859 Providence Highway
Norwood Buick, Inc., 10-16 Cottage St.
Herb Anderson Motors, Inc., 145 Broadway
Sansone Motors, Inc., 100 Broadway
Jack Madden Ford Sales, Inc., 825 Providence Highway
John Mack Chevrolet Co., Inc., 31 Providence Highway
Bock-Dodge, Inc., 1201 Providence Highway

Class II

Hayes and Wall, 990 Washington St.
Browne Motors, 891 Route 1
Pleasant Motors, Inc., 900 Pleasant St.

Class III

Neponset Auto Parts, 580 Pleasant St. (Michael J. O'Leary, Jr.) Requires a hearing.
Robert P. Walsh, 67 Gay St.

Automatic Amusement Device Licenses

Norwood Cafe, Inc., 175-179 Railroad Ave.
The Wings Club, Inc., 469 Walpole St.

Olde Colonial Cafe, Inc., 33 Savin Ave.
Trianon Cafe (Schultz & Schultz), 1053 Washington St.
Roll-Land, Inc., 942 Providence Highway
Sports Tap, Inc., 1098 Washington St.
Waino Huttunen, 39 Chapel St.
Bunny's Cafe, Inc., 1137 Washington St.
La Rosa Corp., 32 Guild St.
V.F.W. #2452, 193 Dean St.
Cafe Venice, 1084-1086 Washington St.

Roller Skating License
Roll-Land, Inc., 942 Providence Highway

Liquor Licenses

Retail Package Store—All Alcoholic Beverages
John A. Abdallah, 1041-1043 Washington St.
Norwood Wines & Liquors, Inc., 140 Nahatan St.
Balboni's Package Store, Inc., 898 Washington St.
Broadway Package Store, 60 Broadway
Guild Wines & Liquors, Inc., 14 Central St.
South Norwood Pharmacy, Inc., 999 Providence Highway
Fee—$500.00

Retail Package Goods Store — Wines and Malt Beverages
Edward J. & Peter J. Farioli, 68 Walnut Ave.
Edward J. & Dorothy A. King, 1208 Washington St.
Gulla's Inc., 1032 Washington St.
Shurfine Market, Inc., 448 Nahatan St.
Fee — $300.00

Common Victualler — All Alcoholic
Norwood Cafe, Inc., 175-179 Railroad Ave.
Sports Tap Inc., 1098-1100 Washington St.
American Lunch, Inc., 1212 Washington St.
The Samovar, Inc., 112-112A Washington St.
The Wings, Inc., 469 Walpole St.
Norwood Arena, Inc., Arena Road
Holiday Haven, Inc., 951 Boston-Providence Highway
Lewis' Restaurant & Grille, Inc., 11 Cottage St. East
Cafe Venice, Inc., 1084-1088 Washington St.
Olde Colonial Cafe, Inc., 33 Savin Ave.
Schultz & Schultz, Inc., 1053 Washington St.
(dba Trianon Cafe)
Dundulis Lunch, Inc., 1118 Washington St.
Bunny's Cafe, Inc., 1137 Washington St.
Iron Horse Corp., 776 State Highway
Fee — $500.00

Registered Pharmacist — All Alcoholic Beverages

Balch Pharmacy, 1140 Washington St.

Clark Pharmacy Corp., 500 Washington St.

Hospital Pharmacy of Norwood, Inc., 914 Washington St.

Fee — $300.00

Club — All Alcoholic Beverages

Norwood Business Men's Club, 46 Day St.

Workmen's Hall of Norwood, Inc., 99½ Wilson St.

Norwood Lodge of Elks, BPOE No. 1124, 152 Winslow Ave.

Norwood Lithuanian-American Citizens' Association, Inc. 13 St. George Ave.

V.F.W. Building Association, Inc., 193 Dean St.

Town Square Athletic Association, 192 Central St.

Fee — $400.00

Innholder — All Alcoholic Beverages

La Rosa Corp., 32 Guild St.

Fee — $500.00

Claims and Litigations

Claims against the Town brought to the attention of the Selectmen by court action or otherwise were, when it appeared to be desirable or necessary, referred to the Town Counsel for advice, report, and appropriate action.

Conclusion

The foregoing report is intended merely to indicate in part the many and varied activities of your Selectmen during the year 1966.

Respectfully submitted

CHARLES L. RICH, Chairman
HARRY B. BUTTERS
WALTER J. DEMPSEY
JOHN A. ABDALLAH
JOSEPH F. CURRAN
Selectmen of Norwood

LIST OF PERSONS QUALIFIED FOR JURY SERVICE (INHABITANTS OF THE TOWN OF NORWOOD) AS PREPARED BY THE BOARD OF SELECTMEN ON JULY 1, 1966

Name	Residence	Business or Occupation and Address of Employer or Business
		A
Alberto, John P.	126 Westview Dr.	Sales Manager—A & A Welding Shop, Inc., E. Dedham
Aspinwall, Walter J.	143 Pellana Rd.	Engineering Associate—N.E. Tel. & Tel. Co., Brighton
		B
Baier, Edward L.	12 Rock Court	Retired—Machine Operator, Plimpton Press, Norwood
Balfour, William A.	27 George St.	Steward—Fraternal Order of Eagles, Norwood
Barnes, Samuel A.	90 Codman Rd.	Supervisor Coppersmith—Boston Naval Shipyard
Barrett, Daniel Joseph	158 Pleasant St.	Clerk—I.B.M. Corp., 520 Boylston St., Boston
Barron, Frederick R.	83 Azalea Dr.	Parts Man—Britannic Motors, 18 Brighton Ave., Boston
Barry, John J., Jr.	31 Hillshire Lane	Installer-Repairman—N.E. Tel. & Tel. Co., 41 Belvedere St. Bos.
Bartsch, Joseph E.	70 Richland Rd.	Supv.-Vehicle Maint.—Post Office Garage, South Boston
Bell, John D.	70 Rock St.	Purchasing & Charge of Reproduction—United Research Inc., Cambridge.
Bell, Richard J.	31 Jefferson Dr.	Machine Operator—Bird & Son, East Walpole
Benjamin, William F.	46 Woodbine Rd.	Plimpton Press, Norwood
Berry. Priscilla M.	95 Nichols St.	Housewife—Husb., Funeral Dir., May Funeral Serv., Norwood
Bigelow, Anne L.	14 Rockhill St.	Waitress—Timothy Connolly Restaurant Norwood
Blaisdell, James W.	741 Neponset St.	Staff Engineer—N.E. Tel. & Tel. Co.
Blasenak, Werner H.	22 Endicott St.	Bookbinder—Plimpton Press, Norwood
Bochanowicz, Henry	27 Wood Dr.	Factory Worker—Bird & Son, Inc., East Walpole
Brown, Lawrence T.	150 Engamore Lane	Retired—E. A. Jawse Assoc. Inc., Wellesley—Part Time
Bunker, James H., Jr.	114 Lincoln St.	Retired—Formerly Shipper, Bird & Son, East Walpole
Burke, Richard	119 Roosevelt Ave.	Norwood Hospital Employee

Persons Qualified for Jury Service—Continued

Name	Residence	Business or Occupation and Address of Employer or Business
		C
Callahan, Paul G.	214 Nichols St.	Accountant—S. D. Warren Co., 89 Broad St., Boston
Carlson, Arlene A.	11 West St.	Housewife—Husb. employed at Plimpton Press
Carlson, Ernest W.	11 West St.	Maintenance Dept.—Plimpton Press, Norwood
Carney, Rose M.	126 Pleasant Place	Housewife
Carroll, Henry	680 Neponset St.	Owner—Neponset Landscape Service, Norwood
Caruso, Anthony R.	82 Countryside Ln.	Sales Representative—830 Boylston St., Chestnut Hill
Casey, Margaret M.	72 Rosemary St.	Housewife—Husb., Supt. Public Works, Town of Norwood
Cashman, George A.	1 Prospect Ave.	Self Employed
Sass, Frederick T.	10 Sycamore St.	Compositor—Wright & Potter Printing Co., 32 Derne St., Boston
Caulfield, Michael	426 Nahatan St.	Factory Worker—Bird & Son, East Walpole
Cavanaugh, John J.	235 Railroad Ave.	Retired—Sales Co-ordinator, Hollingsworth & Vose, E. Walpole
Charron, Eugene R.	234 Vernon St.	Retired—Firefighter, Town of Norwood
Clancy, Joseph F.	60 Emerson Dr.	Sales Engineer—Gibson Engineering Co., Boston
Clinch, John G.	174 Lane Dr.	Banking—Branch Mgr., National Shawmut Bank, Boston
Cole, Frederick G.	228 Codman Rd.	Retired from Railroad
Colombo, Paul A.	78 Juniper Dr.	Foreman—N.E. Tel.& Tel. Co., 6 Bowdoin Sq., Boston
Connolly, Albert F.	243 Winter St.	Compositor—Foreman, T. O. Metcalf Co., Boston
Connolly, Anne L.	10 High St.	Housewife—Husb., Pressman, Plimpton Press, Norwood
Connolly, Eleanor M.	40 Meadow St.	Housewife—Husb., Pressman, Norwood Printing Co.
Connolly, Elizabeth I.	38 Myrtle St.	Paper Inspector—Bird & Son, East Walpole
Conton, John F.	19 Oak Rd.	Linotype Operator—Boston Herald-Traveler, Boston
Cote, Margaret R.	46 Maple St.	Housewife—Husb., employed Hollingsworth & Vose, E. Walpole
Coughlin, Charles J.	25 Summit Ave.	Bookbinder—Plimpton Press, Norwood
Coughlin, John T.	175 Railroad Ave.	Laborer—New London Mills, Inc., Norwood
Counihan, Ellen T.	15 Elliot St.	Salesgirl—Parke Snow Co., Norwood

Crawford, Theodore R.	103 Elliot St.	Supt.—Plate Making & Composition, Plimpton Press, Norwood
Curran, Charles P.	29 Curran Ave.	Plimpton Press, Norwood
Curran, Margaret L.	19 Lyman Place	At home
Curran, Mildred	103 Nahatan St.	Housewife
Curran, Timothy P., Jr.	50 Plimpton Ave.	Shipper, Plimpton Press, Norwood
Curtin, Arthur D.	109 Cottage St.	Maintenance Electrician—Bird Machine Co., So. Walpole
		D
Daley, Carroll D.	18 Oxford Rd.	Clerk—Hedge & Mattheis Co., 140 Gould St., Needham
Davis, Herbert J.	23 Bornwood Dr.	Engineer—Bird & Son, Inc., East Walpole
DeCosta, John	38 Press Ave.	Retired—Bird & Son, Inc., East Walpole
Doherty, James J.	24 North Plain St.	Retired—Police Officer, Boston Police Dept.
Dole, John V., Jr.	30 Orchard Lane	Engineer—N.E. Tel. & Tel. Co., 185 Franklin St., Boston
Donahue, Margaret E.	12 Monroe St.	Machine Operator, Plimpton Press, Norwood
		E
Early, Arthur J.	589 Nahatan St.	Electro-type finisher—Plimpton Press, Norwood
Elkins, Arthur G.	229 Winter St.	Accountant— Kendall Co., Walpole
Erker, Philip A.	25 Forrest Ave.	Foreman—Plimpton Press, Norwood
		F
Finbow, Richard	19 Wheelock Ave.	Bookbinder—Plimpton Press, Norwood
Firth, Esther L.	110 Walnut Ave.	Clerk—Bird & Son, Inc., East Walpole
Flavin, James C.	47 Crestwood Cir.	Design Engineer—Stone & Webster Eng. Corp., Boston
Flaherty, Roger	26 Plimpton Ave.	Carpenter
Flaherty, William J.	618 Nahatan St.	Retired—Police Officer, Town of Norwood
Flavin, Hannah C.	11 Allen Rd.	Sales Correspondent—Bird & Son, Inc., East Walpole
Flood, Ruth E.	87 Saunders Rd.	Bookkeeper— Sansone Motors, Inc., 100 Broadway, Norwood
Folan, Agnes E.	353 Nahatan St.	Payroll Clerk—Plymouth Rubber Co., Canton
Foley, Michael J.	128 Vernon St.	Janitor—Nortronic Division, 100 Morse St., Norwood
Fowler, Frederick L.	256 Nichols St.	Purchasing Agent—Merckens Chocolate Co., Mansfield
Fraser, Harry E.	505 Sumner St.	Landscape Architect—Knollwood Cemetery, Sharon

Persons Qualified for Jury Service—Continued

Name	Residence	Business or Occupation and Address of Employer or Business
		G
Galle, William	9 Upton Ave.	Foreman—Electric Detection, A.D.T. Co., New York
Georgeu, Demetrius T.	65 Hawthorne St.	Production Manager—Plimpton Press, Norwood
Geraghty, Edward J.	48 Beech St.	Supv. & Pattern Maker—Bird & Son, Inc., East Walpole
Gerry, Warwick P.	100 Audubon Rd.	Industrial Equipment Mechanic—Watertown Arsenal, Watertown
Gleason, Geraldine L.	262A Nahatan St.	Bookkeeper—Emile Bernat & Sons Co., Uxbridge
Graham, James J.	239 Winter St.	Retired—W. Va. Pulp & Paper Co., 70 Grove St., Watertown
Gran, Nils O.	27 Brookfield Rd.	Supervisor—Haartz Auto Fabrics, 3 Bridge St., Newton
Grasso, Anthony	16 Greenleaf Rd.	Wholesale Route Driver—United Farmers of N.E., Charlestown
Green, Brownie E.	12 Oak Rd.	Machinist—Bird Machine Co., South Walpole
Griffin, Mary J.	86 Railroad Ave.	Office Clerk—Bird & Son, Inc., East Walpole
Gugliotta, Anthony S.	150 Azalea Dr.	Machinist—Bird Machine Co., South Walpole
		H
Hamlin, Donald G.	343 Winter St.	Bindery Worker—Plimpton Press, Norwood
Hammersley, George V.	738 Washington St.	Maintenance, Rust Craft Co., Dedham
Hannaford, Jane R.	199 Walpole St.	Clerk—N.E. Tel. & Tel. Co.
Hanson, Carl R.	217 Union St.	Field Engineer—Burroughs Corp., 240 Newbury St., Boston
Hayes, Margaret M.	185 Pleasant St.	Credit Clerk—Plymouth Rubber Co., Canton
Hayes, Margaret M.	9 Cushhing Rd.	Sales Broker— A. P. Nelson, 508 Washington St., Norwood
Hayes, Walter P.	337 Nahatan St.	Bus Driver—Eastern Mass. St. Ry., Main St., Brockton
Heckmann, Ernest P.	30 Tamworth Rd.	Supv.—Budget Analyst, Boston Naval Shipyard, Boston
Hennessey, Kathryn R.	578 Nahatan St.	Housewife—Husb., Chauffeur, American Can Co., Needham
Hennessey, Thomas J.	35 Kenwood Dr.	Retired—N.E. Tel. & Tel. Co., Boston
Holman, Bertha C.	305 Nichols St.	Housewife—Husb., Retired, Caterer
Holub, George F.	41 Garden Pkwy.	Director—Great A & P Tea Co., 530 Atlantic Ave., Boston
Houghton, Helen R.	8 School St.	Secretary—John F. Kelly, M.D., Norwood

		I
Irving, Joseph E.	70 Pleasant St.	Machine Checker, Kendall Mills, Walpole
		J
Jensen, Otto P.	45 Codman Rd.	Machinist—Union Gear & Sprocket Co., 111 Penn St., Quincy
Jones, Eva E.	111 Walnut Ave.	Secretary—Rust Craft Greeting Cards, Inc., Dedham
		K
Keady, Josephine A.	16 Pine St.	Estate and Inheritance Tax Clerk—Old Colony Trust Co., Boston
Keegan, Thomas W.	51 Meadow St.	Self-employed
Keleher, Paul E.	624 Neponset St.	Sales Representative—Red Star Express Lines., Shrewsbury
Kelleher, Vincent F.	18 Richland Rd.	Sheet Metal Mechanic—Park L. Davis, Co., Dorchester
Kelliher, Joseph F.	167 Pleasant St.	Maintenance—Neponset Valley Farm, Norwood
Kelley, J. Leo	96 Winter St.	Electronic Buyer—Raytheon Co., Norwood
Kelliher, Alice G.	38 Oak Rd.	Housewife—Husb., Retired Pressman
Kenney, Eugene W.	45 Countryside Lane	Examiner, Federal Reserve Bank, 30 Pearl St., Boston
Kerr, Margaret T.	45 Prospect Ave.	I.B.M. Machine Operator, Boston Ins. Co., 87 Kilby St., Boston
Kief, Charles W.	99 Countryside Ln.	Superintendent. Emanon Co., Inc., 480 Neponset St., Canton
King, Henry W.	81 Howard St.	Shipper, New London Mills, Morse St., Norwood
Kinsinger, Kenneth E.	32 Inverness Rd.	Manager Sales Analysis, United Fruit Co., Boston
Kinter, Richard K.	24 Prescott Rd.	Mgr. Quality Control, Radio Corp. of America, Needham Hts.
		L
Laffey, Ernest N.	57 Windsor Rd.	Tester Jet Engines, General Electric Co., Lynn
Lajoie, Clara M.	4 Bruce Rd.	Housewife, Husb. — Salesman, U. S. Window Co.
Leavitt, Donald B.	170 Prospect St.	Sales Engineer, Sintered Metals, Inc., Boston
LeBlanc, Robert A.	9 Garden Pkwy.	Controller, The Top Co., 470 Atlantic Ave., Boston
Lindahl, Richard E.	96 Earle St.	Quality Con. Supt., Nat'l Res. Corp., 160 Charlemonte St. Newton
Lovell, George Harold	43 East Monroe St.	Truck Driver, H. M. Gould Co., Union St., East Walpole
Lydon, Frances C.	289 Railroad Ave.	Office Manager, Frank A. Morrill Inc., Norwood
Lynch, Donald W.	25 Woodland Rd.	Line Assigner, N. E. Tel. & Tel. Co., 787 Washington St., Newton

Persons Qualified for Jury Service—Continued

Name	Residence	Business or Occupation and Address of Employer or Business
		M
MacRae, Mary E.	227 Prospect St.	Housewife. Husb. — Carpenter
Mahar, James K.	39 Irving St.	Accountant, Standard Wholesale Sup. Corp., 172 High st., Boston
Manning, Marion H.	176 Rock St.	Admitting Office Clerk, Norwood Hospital, Norwood
Mansen, Margaret M.	55 Gay St.	Bookbinder, Plimpton Press, Norwood
Masse, Theresa	285 Nahatan St.	Retired, Domestic Work
Massey, Gordan J.	855 Neponset St.	Shipping Supervisor, New London Mills, Morse St., Norwood
Mazzotta, Francesco	242 Lenox St.	Laborer, New London Mills, Norwood
McAuliffe, Charles W.	134 Jefferson Dr.	Rte. Salesman, H. P. Hood & Sons, Rutherford Ave., Charlestown
McCarty, John H.	83 Ellis Ave.	Telephone Repairman, New Eng. Tel. & Tel. Co., Brookline
McDonald, Helen G.	33 Howard St.	Housewife, Husb. — Linotype Oper., Transcript Pub. Co., Dedham
McGrath, Mary H.	8 Adams St.	Secretary — Boston Wool Trade Ass'n, Boston
McGuire, Francis T.	433 Winter St.	Foreman, Plymouth Rubber Co., Canton, Mass.
McHugh, James T.	137 Pellana Rd.	Foreman Service, N. E. Tel. & Tel. Co., Newtonville
McKeown, Oliver W.	33 Longfellow Rd.	Technical Service Repre. Inter. Salt Co., Clarks Summit, Pa.
McLaughlin, Lawrence J.	28 Neponset St.	Foreman, Whiting Milk Co., Braintree
McManus, Caroline E.	55 Garfield Ave.	Housewife
McManus, Caroline M.	55 Garfield Ave.	Clerk, N. E. Tel. & Tel. Co., 11 Lorraine St., Roslindale
McNamara, William J.	165 Walnut Ave.	Manager, Bowling Alleys, Norwood Sport Center, Norwood
McNamee, Francis H.	187 Pleasant St.	Transfer Operator, Gillette Safety Razor Co., So. Boston
Mercandetti, Louis C.	57 Juniper Dr.	Woodworker, National Casket Co., Inc.
Meyer, Frederick R.	106 Chapel St.	Laborer, Norfolk County Mosquito Control, Norwood
Miethe, Joseph G.	176 Richland Rd.	Supervisor, U. S. Post Office, Boston
Millin, Margaret J.	16 Lydon St.	Housewife, Husb. — Retired
Mogan, Delia E.	15 High St.	Retired Telephone Chief Oper., New Eng. Tel. & Tel. Co.
Mullen, John F.	64 Winslow Ave.	Purchasing Agent, Norwood Hospital, Norwood

Mulvehill, Helen L.	87 Winter St.	Chief Clerk, H. P. Hood & Sons, Boston
Murphy, Cornelius	138 Nichols St.	Manager, Broadway Package Store, 60 Broadway, Norwood
Murphy, Richard A.	33 Florence Ave.	Clerk, Norwood Malt Co., Norwood
Murray, James E.	439 Nahatan St.	Plant Engineer, Chase & Sons, Inc., 19 Highland Ave., Randolph
		N
Neuman Robert E.	94 Audubon Rd.	Salesman, Metropolitan Life Ins. Co., Brookline
Newark, Hannah C.	389 Nahatan St.	Housewife, Husb. — Asst. Pressman, Riverside Press, Cambridge
Nicholson, Frank J.	16 Lancaster Lane.	Machinist, Walworth Co., 1515 Washington St., Braintree
		O
O'Connell, Joseph P.	51 Richland Rd.	Assist. Trust Officer, Nat'l Shawmut Bank, 40 Water St., Boston
O'Connor, John Warren	12 Hoyle St.	Window Trimmer, Jay's, Temple Place, Boston
O'Donnell, Edward F.	608 Nahatan St.	Turbine Tender, Boston Edison Co., Boston
O'Leary, James A.	20 Eisenhower Rd.	Retired Firefighter, City of Boston Fire Dept.
Oliverio, Joseph S.	15 Hillcrest Rd.	Analyst, Electronic Systems Div., L. G. Hanscom Field, Bedford
Olson, Fritz E.	107 Spruce Rd.	Foreman, Abbott Pool Supply & Service Corp.
Ortla, Howard L.	105 Walnut Ave.	Retired, Electrotyper, Plimpton Press, Norwood
O'Sullivan, Edward S.	64 Garfield Ave.	Mail Clerk in Shipping Dept., Plimpton Press
		P
Partridge, Harold C., Sr.	14 Summit Ave.	Retired, Plumbing, T. F. Riley, Norwood
Pastorelli, James Francis	61 Yarmouth Rd.	Gen. Mgr., Hansen-MacPhee Eng. Co., Inc., Waltham
Perry Edward V.	3 Belnap Rd.	Retired H. P. Hood & Sons, Charlestown
Petracca, Constance M.	107 Winslow Ave.	Housewife, Husb. — Musician, Self-employed
Pitts, Malcolm A.	153 Nahatan St.	Machinist, Nuclear Metals Inc., West Concord
Plasko, Chester J.	81 Laurel Rd.	Gen. Mgr. Wellesley News Agency, Inc. Owner — Norwood News & Book Shop, Norwood
Poce, Mary	25 Andrews St.	Housewife, Husb. — Barber
Praino, Elizabeth O.	191 Prospect St.	Housewife, Hubs. — Bookbinder, Plimpton Press, Norwood
Praino, Francis J.	35 Lincoln St.	Retired, formerly Printer, Riverside Press, Cambridge
Purnell, Frederick	38 Earle St.	Vice. Pres. & Treas., Purnell Co., 261 Franklin St. Boston

Persons Qualified for Jury Service—Continued

Name	Residence	Business or Occupation and Address of Employer or Business
		R
Randall, Joseph J.	12 Alpine Rd.	Civil Struc. Eng., Raytheon Co., Boston Post Rd., Wayland
Reynolds, Marjorie A.	16 Day St.	Staff Assistant, New Eng. Tel. & Tel. Co., Boston
Richardson, Myron T.	959 Washington St.	Retired, Rear Admiral, U. S. Navy
Rico, Arthur R.	107 Audubon Rd.	Tele. Repair., N. E. Tel. & Tel. Co., 387 Washington St., Dedham
Robison, Willis R.	12 Fieldbrook Dr.	Test Man, Raytheon Co., 600 Spring St., No. Dighton
Rockett, John F.	50 Gay St.	Supt., Reservations Sales, Amer. Airlines Inc., 470 Atlantic Ave.
Ruggiero, Charles C.	37 West St.	Chauffeur, Mass. Hospital School Canton
Russell, Percy O.	12 Linden St.	Millwright, Bird-New London Mills, Short St., Norwood
Ryan, William E.	101 Berwick Place	District Analyst, American Oil Co., Wakefield, Mass.
		S
Sacre, Gustave	65 Prospect St.	Cost Acounting, Bird & Son East Walpole, Mass.
Scampini, Phyllis M.	4 Hawthorne St.	Librarian, Norwood Hospital, Norwood
Scanlan, Daniel H.	86 Alandale Pkwy.	Fork Lift Driver, Bird & Son, Inc., East Walpole
Schaier, Carl A.	24 Richland Rd.	Retired, formerly Mechanic, Gulf Oil Corp.
Scully, Mary E.	11 Prospect Ave.	Retired, Telephone Operator
Shannon, Lewis F.	13 Eisenhower Rd.	Gen. Mgr. Hanlon's Shoe, 705 Centre St., Jamaica Plain
Shea, Michael D.	21 Lane Dr.	Shipper, Bird-New London Mills, Norwood
Snell, George F.	51 Devon Rd.	Retired Captain Boston Police Dept.
Spaulding, Marion B.	48 Hoyle St.	Housewife, Husb. — self-employed
Stano, Matthew J.	90 Albemarle Rd.	Engineering Product Mgr., Holtzer Cabot Corp., Boston
Storme, Leo V.	251 Winter St.	Custodian, Norfolk County Trust Co., Norwood
Strandberg, Carl E.	21 Springvale Rd.	Design Draftsman, Mercury Co. of Norwood, Endicott St., Norwood
Sutcliffe, John H.	70 Churchill Dr.	Garage Supervisor, Boston Edison Co.
		T
Taube, Walter F.	66 Neponset St.	Asst. V. P. and Bank Office Mgr., State St. Bank & Trust Co., Bos.

Tauber, William H.	32 Earle St.	Motor Truck Service Mechanic, International Harvester Co., 230 Southampton St., Boston
Thayer, Robert C.	581 Nichols St.	Assistant Foreman, Shagoury Cont. Co., Norwood
Thistle, Warren H.	186 Codman Rd.	Const. Inspector, Boston Edison Co., 1165 Mass. Ave., Dorchester
Thomas, Edward S.	6 Tremont St.	Receiving Clerk, Nortronics, 100 Morse St., Norwood
Thompson, Agnes G.	43 Chickering Rd.	Clerk, Town of Norwood School Department
Tiernan, James P.	33 Bornwood Dr.	Meat Manager, Brockleman's Mkt., Islington, Mass.
Torrey, Eva M.	144 Lincoln St.	Clerk, Kendall Co., Walpole
Townsend, Alan	111 Cross St.	Machinist, Forte-Fairbairn, Davis Ave., Norwood
Tracey, Eleanor W.	415 Winter St.	Saleswoman, F. W. Woolworth Co., Norwood
Trainor, Frederick A.	12 Woodland Rd.	Equipment Installer New Eng. Tel. & Tel. Co.
		V
Veracka, Peter George	363 Walpole St.	Industrial Agent, N. Y., N. H. & H R.R. Co.
		W
Walker, James Francis	310 Walpole St.	Truck Driver, Board of Directors, Lovejoy Express, Inc.
Wallster, Joseph E.	82 Norton Dr.	Treas., Whiting & Davis Co., 23 West Bacon St. Plainville
Warren, Robert D.	131 Juniper Dr.	Technical Sales & Service, Printing Ink's Co., Cambridge
Weed, Robert E.	46 Orleans Rd.	Accident Prev. Supt. Westinghouse Corp., Damon St., Hyde Park
Wiik, Urho	34 Melville Ave.	Millwright, Bird & Son, Inc., East Walpole, Mass.
Wolf, Robert C.	9 Endicott St.	Plasterer, John Lanzoni, 641 Neponset St., Norwood
		Z
Zullo, Michael P.	67 Winter St.	Letter Carrier, U. S. Post Office Dept., Needham Mass.

REPORT OF THE AIRPORT COMMISSION

The Honorable Board of Selectmen January 25, 1967
Town of Norwood
Norwood, Massachusetts

Gentlemen:

The Norwood Airport Commission hereby submits its report for the year 1966.

A brief review of matters discussed during the year were as follows:

1) Prepare documents for adopting an "Airport Approach" protection By-Law.

2) Application and discussion with State and Federal agencies relative to future work.

3) New management agreement between the Norwood Airport Commission and the Boston Metropolitan Airport Inc., was signed on July 19, 1966.

4) Represented at hearing conducted by the Planning Board, Industrial Commission and Board of Appeal.

5) Master Plan amended.

6) Discussed proposed Industrial Site with representatives of Cabot, Cabot and Forbes.

During 1966, The Boston Metropolitan Airport Inc. and Wiggins Airways expended the following funds:

Paving (Taxiway and Aprons)	$6,434.00
Fencing	1,843.00
	$8,277.00

The following statement gives a general idea as to what the Town of Norwood receives from the Airport Management.

Gross Income from Leases	$ 1,359.54
Property Taxes	8,672.40
Purchase of Electricity	5,538.89
Town Water	226.55
Total	$15,797.38

AIRPORT COMMISSION: (Standing) Walter R. Ryan, Charles L. Rich, Daniel Callahan, James J. Drummey; (Seated) John A. Abdallah, William C. Kendrick, Walter A. Blasenak.

BOARD OF APPEALS: (Seated, left to right) Permanent Members Arthur H. Gleichauf, Chairman, James J. Drummey, and George S. Williamson. (Also seated is) Therese L. Drummey, Clerk. (Standing, left to right) Edmund W. Mulvehill, Fred M. Adelmann, and George W. Frederickson, associate members.

Total aircraft based at Norwood Memorial Airport during 1966	136
Total transient operations during 1966	2835

Respectfully submitted,

WILLIAM C. KENDRICK, Chairman
WALTER A. BLASENAK
JOHN A. ABDALLAH
HARRY B. BUTTERS
JAMES J. DRUMMEY
CHARLES L. RICH
CLEMENT A. RILEY
DANIEL E. CALLAHAN
WALTER R. RYAN, Clerk
Norwood Airport Commission

REPORT OF INSPECTOR OF ANIMALS

Mr. Walter A. Blasenak
General Manager
Town of Norwood
Norwood, Mass.

January 10, 1967

Dear Sir:

The Inspector of Animals examined all cattle, sheep, swine and horses within the limits of the Town of Norwood in accordance with Chapter 129, Section 19 of the General Laws for the division of Livestock and Disease Control of the Massachusetts Department of Agriculture.

Number of Dairy cows of two years	21
Number of Dairy heifers one to two years	10
Number of Dairy calves under one year	6
Number of Sheep	12
Number of Swine	25
Number of Horses	8
Number of Beef Cattle	2

Respectfully submitted,

ANGELO IODICE
Animal Inspector
Town of Norwood

REPORT OF THE BOARD OF APPEAL

The Honorable Board of Selectmen
Norwood, Massachusetts

January 26, 1967

Gentlemen:

The Board of Appeal hereby submits its Annual Report for the year 1966. The foregoing is a summary of the applications received and heard by the Board during the year:

1. Requests for Special Permits — 10
   A. Approved — 10
   B. Denied — 0
2. Requests for Variances — 18
   A. Approved — 12
   B. Denied — 6
3. Requests withdrawn — 3
4. Amendments to original Special Permits — 2
5. Total Requests — 33

Mr. Arthur H. Gleichauf was reappointed in May by the Board of Selectmen for a three-year term.

Mr. James J. Drummey was elected Chairman.

We would like at this time to thank the Associate Members of the Board of Appeal, Mr. Adelmann, Mr. Frederickson, and Mr. Mulvehill, and our Secretary, Mrs. Therese Drummey, for their dedication. We wish also to thank the various elected and apointed town officials for their assistance and cooperation during the year 1966.

Respectfully submitted

JAMES J. DRUMMEY, Chairman
ARTHUR H. GLEICHAUF
GEORGE S. WILLIAMSON

REPORT OF THE BOARD OF ASSESSORS

January 10, 1967

To The Citizens of Norwood:

The Board of Assessors herewith submit their annual report for the year 1966 together with a statement showing comparison of tax rate recapitulations for the years 1965 and 1966.

A table showing the comparison of valuation, tax rate, and taxes assessed over the past years is attached herewith as a supplemental report.

Organization

On March 8, 1966, Harold T. Young was reappointed by the Selectmen to serve for the term of three years ending April 1, 1969.

Tax Rate for the Year 1966

On May 23, 1966, the Board of Assessors determined the tax rate for the year 1966 to be $66.00 per each thousand dollars of valuation, a decrease of $6.00 over the 1965 rate. The School Tax Rate was determined to be $36.50 and the General Tax Rate $29.50.

Motor Vehicle and Trailer Excise

14,591 motor vehicles and trailers were assessed for the year 1966 and excise in the amount of $772,343.65 was committeed to the Collector of Taxes as of December 31, 1966. The 1966 rate for motor vehicles and trailer excise was $66.00 per thousand.

Appellate Tax Board Cases

As of December 31, 1966 there were pending before the Appellate Tax Board the following appeals from valuations determined by the Assessor:

Year	No. of Appeals
1958	1
1959	5
1960	3
1961	15
1962	14
1963	13
1964	4
1965	16
Total	71

Respectfully submitted,

JAMES T. FLAHERTY, Chairman
THOMAS J. FOLEY
Board of Assessors

COMPARISON OF TAX RATE RECAPITULATIONS OF THE YEARS 1965 AND 1966

	1965	1966	Increase	Decrease
Appropriations by Taxation	$8,079,392.85	$8,950,712.92	$871,320.07	$
Appropriations from Available Funds	1,134,265.95	501,649.03		632,616.92
Emergency Expense for Snow and Ice Removal	16,065.52	None		16,065.52
Appropriations for Final Judgments	15,963.77	900.00		15,063.77
Overlay Deficits	None	20,710.73	20,710.73	
State Assessment System	995.92	1,159.12	163.20	
State Parks and Reservations	18,363.89	19,305.82	941.93	
Motor Vehicle and Trailer Excise - Billing Charge	2,335.05	2,182.50		152.55
State Audit of Municipal Accounts	8,265.05	108.93		8,156.12
State Examination of Retirement System	158.40	158.40		
Metropolitan Water - Connection Charge	95,000.00	95,000.00		
Metropolitan Water - Consumption Charge	153,585.60	147,175.20		6,410.40
Metropolitan Sewerage - South System	118,149.76	104,275.52		13,874.24
Mosquito Control - Norfolk County Project	7,478.58	7,478.58		
County Tax and Tuberculosis Hospital Assessment	138,329.62	129,654.85		8,674.77
Metropolitan Area Planning Council	2,477.30	1,347.33	1,347.33	
Massachusetts Bay Transportation Authority	None	1,118.06		1,359.24
Overlay	169,780.71	222,394.27	52,613.56	
Gross Amount to be Raised	$9,960,607.97	$10,205,331.26	$947,096.82	$702,373.53
Estimated Income Tax	356,077.23	None		356,077.23
Estimated Corporation Tax	308,481.26	None		308,481.26
Local Aid Fund	None	1,817,714.34	1,817,714.34	
Estimated Motor Vehicle and Trailer Excise	630,000.00	644,148.44	14,148.44	

Free Cash from Treasury to Reduce Rate	200,000.00	200,000.00		
Public Service Enterprises	2,190,000.00	2,395,000.00	205,000.00	
Other Estimated Receipts and Available Funds	1,599,174.28	673,648.68		925,525.60
Total Estimated Receipts and Available Funds	$5,283,732.77	$5,730,511.46	$2,036,862.78	$1,590,084.09
Net Amount to be Raised by Taxation of Property	$4,676,875.20	$4,474,819.80		
Assessed Valuation 1965, $64,956,600 @ $72.00	$4,676,875.20			
Assessed Valuation 1966, $67,800,300 @ $66.00		$4,474,819.80		

TABLE OF AGGREGATES OF POLLS, PROPERTY, AND TAXES

Assessed under Date of May 1, for the Following Years: 1872, 1875, 1880, 1885, 1890, 1895, 1900, 1905
Assessed under Date of April 1, for the Following Years: 1910, 1915, 1920, 1925, 1930
Assessed under Date of January 1, for the Following Years: 1935, 1940, 1945, 1950, 1955, 1960, 1965, 1966

Year	No. of Male Polls	Valuation of Personal Estate	Valuation of Real Estate	Total Assessed Valuation	Rate per $1,000.00	Total Taxes Assessed	Horses	Cows	Other Neat Cattle	Swine	Sheep	Fowl	Dwelling Houses	Acres of Land Assessed
1966	.....	$2,309,900	$65,490,400	$67,800,300	$66.00	$4,474,819.80	.....	52	17	.....	.....	.....	6,120	4,800
1965	.....	2,225,100	62,731,500	64,956,600	72.00	4,676,875.20	.....	52	17	.....	.....	.....	6,022	4,751
1961	7,255	1,801,150	51,534,800	53,335,950	63.00	3,374,674.85	.....	93	40	.....	.....	.....	5,563	5,018
1960	7,145	1,727,900	48,200,500	49,958,400	64.00	3,211,627.60	.....	90	44	.....	.....	.....	5,403	5,163
1955	6,561	1,541,850	36,357,840	37,899,690	50.00	1,908,106.50	5	152	45	.....	.....	3,500	4,517	5,082
1950	5,581	1,464,850	26,551,480	28,026,330	39.90	1,129,422.99	5	158	24	.....	.....	3,000	3,233	5,076
1945	5,502	1,080,800	23,354,150	24,434,950	31.50	780,714.40	6	192	6	.....	.....	2,200	2,909	5,000
1940	5,232	1,008,350	22,048,760	23,057,110	33.40	780,571.47	12	191	11	.....	.....	3,450	2,736	5,550
1935	4,989	2,913,090	21,464,450	24,377,540	32.60	804,685.83	38	155	8	14	.....	3,382	2,552	5,091
1930	4,678	3,770,169	23,262,712	27,032,881	29.00	793,309.56	42	198	7	9	.....	2,540	2,510	6,096
1925	4,497	4,477,510	19,612,360	24,089,870	26.50	647,383.68	114	193	7	81	7	2,369	2,203	6,096
1920	3,716	4,158,640	14,488,848	18,647,488	18.00	354,234.78	147	335	15	86	9	1,438	1,904	6,096
1915	3,296	5,528,300	11,460,934	16,989,234	12.80	224,054.57	282	375	10	85	1	4,325	1,759	6,096
1910	2,545	5,614,895	8,418,385	14,033,280	9.20	134,196.17	370	358	17	70	14	375	1,286	6,130
1905	2,070	1,167,405	4,254,265	5,421,670	17.40	98,477.05	360	375	10	40	.....	300	1,160	6,135
1900	1,670	892,595	3,584,214	4,476,809	18.00	83,922.56	397	328	10	20	1	890	1,069	6,151
1895	1,410	684,795	2,673,970	3,358,765	16.90	59,583.00	358	408	5	202	.....	920	810	6,162
1890	1,096	513,373	2,051,085	2,564,558	16.60	45,398.36	300	410	17	84	.....	.....	698	6,200
1885	880	447,014	1,618,928	2,065,942	13.00	28,618.09	271	420	7	129	.....	.....	511	6,216
1880	650	456,635	1,338,793	1,795,428	11.80	22,486.32	240	382	....	.....	1	.....	415	6,231
1875	551	448,633	1,343,867	1,792,500	11.80	22,195.81	198	365	....	.....	.....	.....	354	6,255
1872	472	518,540	1,100,016	1,618,556	11.40	19,397.79	185	405	....	.....	.....	.....	320	6,275

REPORT OF THE BUILDING INSPECTOR

Mr. Walter A. Blasenak
General Manager
Town of Norwood, Massachusetts

January 30, 1967

Dear Sir:

The following is the Annual Report of the Building Department for 1966:

Type of Construction	No. of Permits	Estimated Cost
New Dwellings	31	$477,500.00
Dwelling Alterations & Additions	118	215,062.00
New Commercial Buildings	6	206,400.00
Commercial Additions & Alterations	13	825,775.00
Garages, Commercial	1	18,000.00
Minor Outbuildings	7	7,549,95
Signs	25	19,097.00
Swimming Pools	6	24,295.00
Churches	2	363,000.00
Fire Repair	3	4,000.00
Nursing Addition	1	190,000.00
Hospital Addition	1	97,975.00
Demolition	1	3,600.00
Building Razed	5	.....
Cancellation	1	30,000.00
Service Stations	2	60,000.00
Totals	222	$2,542,253.95
Cash received for permits		3,593.00
Cash received for water meters		1,050.00

Inspections were made on all buildings for which permits were issued, and certificates issued for occupancy.

Yours truly,

HENRY J. CRONAN
Building Inspector

REPORT OF THE CEMETERY DEPARTMENT

Mr. Walter A. Blasenak
General Manager
Town of Norwood
Norwood, Massachusetts

Dear Sir:

I herewith submit my report as Superintendent of Cemeteries for the year ending December 31, 1966.

The Cemetery Department has prepared for and conducted 286 interments. We also prepared for and expedited 2 inter-cemetery transfers.

The Cemetery Department excavated and poured 80 new foundations for monuments. They also remade and poured 8 old stone foundations. There were 19 flush markers installed in various graves throughout the cemetery.

All paid grave repairs were made and all perpetual care requests were taken care of as soon as it was possible. We had the opportunity to lower several upright markers into flush markers in various lots and graves. When these markers are made flush, it enables us to mow in a more uniform pattern.

We have had the pleasure of removing several over-grown trees and shrubs on various lots and graves. We resodded these areas when ever it was possible otherwise they were seeded.

Although there were no interments made into Old Parish Cemetery, all of the depressed graves were repaired and filled with loam. We used approximately 50 yards of loam, 6 ton of lime, 1 ton of fertilizer and 100 lbs. of seed in refurbishing the Old Parish Cemetery. The mowing, trimming and other maintenance work continued throughout the seasons.

At Highland Cemetery two more sections in the "G" area were layed out. The bound markers and lot numbers were installed. Due to the increase in burials and pre-need sales. we have had to add six more grave lots in this section.

The Cemetery Department has planted 40 young flowering crabapple trees. These were placed along the main entrance from Winter Street up to the office and the chapel. Eventually these trees will help form a flowering hedge and replace the existing maples which have been dwindling away.

In section C or Companion lots more flowering trees have been planted to match existing plantings. It has been our policy to keep adding flowering trees and shrubs with each expansion in this section. Due to the size of these lots, owners are not permitted any shrubs beside the monuments.

Throughout the Cemetery we have spread 20 tons of lime. We also have used 20 tons of fertilizer. Many areas have been turned over and reseeded. When ever time allowed these areas were top dressed and seeded. We used approximately 600 lbs of seed throughout the year. Although we have had several years of drought with the continued use of lime and fertilizer, we are beginning to build a strong turf. We have mowed continuously in the growing season.

There have been 3 new loud speakers added to our music system. We have also had other speakers shifted to utilize their presence. Eventually the whole cemetery will be wired for music.

Many of the old gravel walks have been cleaned of weeds. A new type weed killer has been applied and should keep these walks clean of weeds for a period of three years. We are using this weed killer under walks that are to be hot-topped. It has been working out well.

In Memoriam

PATRICK CONNOLLY

Patrick Connolly started work for the Cemetery Department in November, 1928. Pat started work as a laborer and was promoted to a foreman in 1950. After 30 years of faithful work, he retired August 1, 1958. Pat enjoyed his retirement until his death on August 10, 1966.

Patrick Connolly was laid to rest on August 13, 1966 in the same ground he had so faithfully served for many years.

In Memoriam

OLE JACOBSEN

Ole Jacobsen passed away on June 1, 1966. Ole was one of the most colorful figures ever to work for the Town of Norwood. Ole started work for the town in 1930. The last 11 years of his work was with the Cemetery Department. Ole retired in 1950 and lived in Norwood until his illness. He then entered the Massachusetts Soldier's Home in Chelsea until his death.

Ole Jacobsen will be long remembered for his great athletic abilities and for having wrestled many of the top men of his time. Ole Jacobsen was laid to rest on June 4, 1966.

There has been a considerable amount of asphalt work done this year. We have had approximately 204 tons of asphalt spread on the following streets, Franklin Ave., St. James Ave., St. Cecilia Ave., St. Mary Ave., also a part of St. Joseph Ave. We have had the oldest roads done first.

We have had 70 tons of asphalt put into walks. All the walks in sections 32, 39, 41 and 42 were done. We also had large extensions of walks done in Section C. The crew has used tons of crushed bank gravel in the cemetery keeping the old walk up to grade. Eventually every walk will be hot-topped. We have been doing our own preparations for the asphalt work. This has enabled us to have more asphalt put in place on the bids.

All of the Cemetery owned shrubs and hedges have been trimmed. All of the parks have been cleaned and edged. The young trees have been fertilized and sprayed when needed. All new sodding and seed was kept well watered.

As custodians of Veterans graves, all depressed graves were repaired. Markers were put on all new veterans graves. A generous supply of various organization markers are on hand. An ample supply of flags were kept on hand for replacements. The Cemetery Department excavated and installed 30 various bronze, granite and marble markers at veterans graves. There were 26 new veterans names added to our rostrum in 1966. One of the veterans was a Spanish American War Veteran.

The year 1966 has been an exceptionally busy one for the Cemetery. There were more burials made this year than any other year in the history of the town. The increase in population in the past ten years is beginning to show here in the Cemetery. Our rate of burials is increasing. The pre-need sales have advanced. New residents have been coming in and inquiring of lots and our rules and regulations.

I would like to take this opportunity to thank you, Mr. Blasenak, and all the other department heads and their men for their cooperation. I would like to thank the crew of the Cemetery Department for their efforts in having accomplished the work that has been done in the past years.

Respectfully submitted,

PATSY F. SANTORO
Superintendent of Cemeteries

REPORT OF CIVIL DEFENSE DEPARTMENT

Mr. Walter A. Blasenak
General Manager
Norwood, Massachusetts

Dear Sir:

I hereby submit the annual report of the Civil Defense Department for the period of January 1, 1966, to December 31, 1966.

The Director and Deputy Director have attended monthly meetings of the Civil Defense Directors of Area 2-D, held at Stoughton and meetings held at State Headquarters in Framingham.

The training program for the C. D. Police, under the supervision of Chief Murphy, was further expanded. Six hundred (600) man hours were used by these men to supplement the regular officers this period.

The C. D. Police Pistol team won several special awards this past year. They won top honors at several shoot offs. The most notable ones being during the New England Police Revolver League Annual Match. They brought home the Boston Linen Club Trophy, the High Sharp Shooters Award of New England, Fifteen individual competition awards. This match was attended by Pistol teams from Police Departments from all over New England. They retired for the second time, the Kane Police Memorial trophy. They have won this award six of the eight years. They won the new American Legion, Post No. 70, award.

Chief Fred Holmes attended the Aux. Police training school at Topsfield Training Academy.

Gene Baril, Registry of Motor Vehicles, gave special instructions on investigating accidents involving automobiles.

They ended up the season of the N. E. P. R. L. postals in third place of class one. This was conducted with one hundred eighteen teams representing all New England States and Washington, D. C.

The Communications Department had a very busy year. Norwood signed in all area, State and National drills. National drills were held on several occasions without any previous notice. Norwood received and responded to these National alerts in less than one minute, which is a very enviable record. Norwood is on a 24-hour standby service.

The Norwood Police were backed up with the use of both Walkie-Talkies and unmarked radio controlled patrol cars.

Classes were conducted in Radio Theory and Code. These classes were enjoyed by many youngsters as well as older men and women. These classes are held Monday evenings at C. D. Headquarters. There is no age limit to these classes. Girls are also welcome. The only requirement being a desire to learn about Radio Communications.

Through Lee Griffith, Deputy Director, Norwood was accepted in the Military Affiliated Radio Services, Air Force Branch. Messages can be sent, at no cost, to any member of the Armed Services and State Departments anywhere in the world. Messages can not be sent to Navy Personnel on board ship due to lack of suitable equipment.

This station not only sends messages, but receives messages from the boys in all corners of the world and delivers via radio or phone to parents and friends all over the New England States.

It is hoped, we will be able to set up equipment so direct phone messages can be handled.

This is all done on a voluntary basis, at no cost, to the senders or receivers. This is very difficult for the person giving the service, as he gives his own time and equipment. The radios used are very expensive and we are limited to the amount of equipment available.

A new underwater team was organized during the year. These young men are trained to do underwater emergency rescue work. They train at Hawes Pool, New Pond, and Spages Pond.

First Aid classes were conducted by the Director for Student Nurses and the Police Women. Classes were also held on Medical Self Help.

Monthly inspections were made on the 200 bed emergency hospital. All supplies were updated, giving Norwood residents ample protection for any disaster.

The Radiological Laboratory held classes on Radiological monitoring for the Norwood Fire Department and surrounding towns. Norwood has four Monitoring stations, fully equipped and manned. They are specially trained to locate and handle Isotropes lost in transit or any other emergency where activated material is present. Constant monitoring is being done on the atmosphere to determine the amount of permissable radiation.

There will be other classes held this year on this important subject. Anyone interested, should contact the Director as soon as possible.

A new alarm system was installed in Norwood this year. This is an electronic system, having its own power supply. There are four speakers located at the following places: Top of the Town Hall, Senior High School, Shattuck School, Callahan School, Balch School and the Prescott School. This gives us a total of twenty-four speakers. Each one can cover a distance of one mile in the direction it is pointed.

The console is located in the Police Department, giving 24-hour coverage. An added feature to this system is the ability to pick up a microphone and giving verbal instructions to individual sections, or all places at once.

This unit will be tested weekly. The alarm will be sounded on Fridays at 12 noon. There are two tones to this unit; one a warble and the other a straight tone.

Further instructions were mailed to each householder in the town. Any further information can be had by calling the Director at C. D. Headquarters.

I wish to thank all the other Town Departments, staff members, and men who gave so freely of their time and ability to make this past year a success.

Very truly yours,

JOSEPH F. McAULIFFE
Civil Defense Director

REPORT OF CONSERVATION COMMISSION

Mr. Walter A. Blasenak
General Manager
Town of Norwood
Norwood, Massachusetts 02062

Dear Sir:

The following is a report of the activities of the Norwood Conservation Commission:

The Norwood Conservation Commission thought that a proper photograph for the annual report would be a winter scene taken at the newly acquired Traphole brook-Mill pond area off Sumner Street. This area was acquired by your commission at the town meeting of June 1966 and represented the second land acquisition of conservation land. This new area includes some three and one-half acres of land, including Mill pond along Traphole brook. The area will have multi-purpose use, including walking, fishing and as depicted in the picture, skating during the winter months. The purchase of this parcel was financially assisted by the Department of Natural Resources Self-Help program which, in this case, contributed $7,500 representing 50% of the acquisition cost.

At the time of this report your commission is under negotiation for several other conservation sites within our town, and it is our hope that we will be able to report other acquisitions before the end of the year.

With the town rapidly running out of available area for conservation, it becomes more and more important to acquire as many open spaces as possible — not only for our present population but for our future population as well.

We have attempted to draw some plan for acquisition of open area along the Neponset river which, we feel, offers excellent recreation and watershed potential. We are now working with the Selectmen and Board of Health in attempting to bring about a clean water program for the Neponset and its watershed system.

The Metropolitan Planning Council offers excellent guidance in planning for this area. We are grateful to this important agency for their many suggestions.

The industrial interests along the river have registered definite interest in doing all they can to cooperate in this effort.

In the field of conservation education, we have had several seminars of public interest concerning conservation efforts which have been well attended by our area residents.

In order to gain further assistance in our work, we decided to elect a group of associate members who are well qualified to help us carry out our program. The following citizens were named to associate membership:

Chas. Strumski — President of the Norfolk County League of Sportsmen's Clubs

Edward Thompson — Engineer, Surveyor, Sportsman

Mrs. Francis Wisgirda — Norwood Community Women's Club.

Mrs. Stanley Cotrell — Norwood League of Women Voters.

We are deeply grateful to these citizens for their assistance.

Your commission pledges itself to continue to expend its maximum efforts in promoting conservation within our community.

We are grateful to all town boards, the town engineering department and to the town citizens for their many encouraging assistances which has made our work so much easier.

Respectfully submitted,

DONALD J. BONICA, Chairman
MRS. ALICE WATSON, Vice Chairman
BROWNIE GREEN, Secretary
GEORGE SPEAR
THOMAS CLIFFORD
Associate Members

REPORT OF TOWN COUNSEL

The Honorable Board of Selectmen
John A. Abdallah Chairman
Norwood, Massachusetts

Gentlemen:

I submit herewith in summarized form the tenth annual report of my conduct of the Legal Department of the Town.

Frequent changes in the laws applicable to municipal government bring requests for interpretation of the law which require constant study of the new legislation in its relation to our activities in order to competently advise those charged with the conduct of our own government.

Much of the service rendered was advisory in nature and was furnished in the various departments of the Town through written or verbal opinions upon request therefor.

Additional service was rendered by attendance at hearings and conferences, court appearances, drafting of articles for town meeting warrants and motions to be offered thereunder, drafting of deeds, agreements and various other instruments.

The service rendered dealt with practically every phase of municipal activity.

It should be pointed out that in connection with the above activity, many questions arose which required much research to find the proper answers and many hours were applied to this end.

Litigation and Claims

Various claims for personal injuries and property damage were made against the Town arising out of alleged defective conditions in public ways concerning which opinions as to liability on the part of the Town were given and recommendations were made as to disposition of claims.

Selectmen

Because the Town does not carry public liability insurance, all such claims are referred to Town Counsel for investigation and settlement with approval of the Board of Selectmen and, if settlement cannot be made, then the case is tried in court by Town Counsel.

A number of these cases were on behalf of the Department of Public Welfare and thousands of dollars were recovered, a large part of which came back to the Town treasury.

Without listing all the cases handled, suffice it to say that cases by and against the Town have been brought to a current status with little or no "backlog," so called.

Conclusion

I am grateful for the privilege of having served the Town as legal counsel. During my period of service, I have been constantly aware of the great responsibilities attendant upon this position in a growing community such as ours. The uniform spirit of co-operation and friendliness extended to me by Town boards, committees, officials and friends throughout this past year has greatly aided me in the performance of my duties and I shall be ever mindful of their loyalty and friendship.

Respectfully submitted,

WALTER J. GOTOVICH
Town Counsel

REPORT OF THE DOG OFFICER

Mr. Walter A. Blasenak
General Manager
Town of Norwood
Norwood, Massachusetts

January 23, 1967

Dear Sir:

I hereby submit my report as Dog Officer for the Town of Norwood for the year ending December 31, 1966.

Number of dogs licensed	1408
Dog notices sent out	474
Dog complaints investigated	170

Dogs lost and found (Residents)	165
Dogs lost and found (Non-Residents)	12
Dogs destroyed	78
Personal calls to home of dog owners	930
Dead dogs picked up	37
Number of phone calls made and received	1286
Car mileage	5840
Court Cases	28

Respectfully submitted,

ANGELO IODICE
Dog Officer
Town of Norwood

REPORT OF THE TOWN ENGINEER

Mr. Walter A. Blasenak
General Manager
Norwood, Massachusetts

Dear Sir:

I hereby submit my report as Town Engineer for the year 1966.

Seven proposals and contracts for construction work were prepared for work to be done by contractors via competitive public bid. The Engineering Department handled all phases of the work. Except for the bituminous concrete sidewalk and cement concrete sidewalk jobs, all contract work was completed within the calendar year. The uncompleted sidewalk jobs will be completed early in 1967 — weather permitting.

The Engineering Department staff still decreases and now consists of Town Engineer, Assistant Town Engineer and 3 permanent engineers of various grades.

A further reduction of personnel is a good possibility in 1967. New personnel is difficult to obtain because of the money scheduled for salary maximums. A request to Civil Service for a Grade II engineering list resulted in a list with no names on it. A call to the various engineering schools in the area shows that approximately 5 positions are available for each engineering graduate — with salary and fringe benefits that far outreach those offered by the municipality.

Persons taking the Civil Service examinations for the different engineering grades find these facts to be true:

A Grade I Engineer for the State Department of Public Works receives $250. more per year for maximum pay; a Grade II receives $900. more; a Grade III receives $1600. more per year than Norwood pays. Passing

the examination qualifies the man for a job in Norwood or for the state. If he picks Norwood and works a couple of years, he gains experience and then departs leaving the Norwood Engineering Department acting as a training school for him and the next candidate. Town salaries should at least equal state salaries for comparable grades.

In 1966, with the aid of part-time summer help the work assigned was completed. However, as the amount of personnel diminishes, the amount of work completed must also diminish. The salary scale for engineers must be up-graded if the department is to continue to offer the very good services rendered in the past years.

A summary of Engineering Department project follows:

SEWER CONSTRUCTION 1966

	Lin. Ft.	Size
Town Engineering—Town Forces (PWD)		
Field Line—Clark St. to rear of Railroad Ave.	400	8"A.C.
Town Engineering—Town Contract		
Lenox St.—Williams St. to Railroad Ave	221	8"A.C.
Neponset St.—Existing manhole at Eaton Village to McKinley Dr.	830	8"A.C.
Private Engineering—Town Inspection (When Possible)		
Longmeadow Rd.—Wedgewood Dr. to Feeney Dr.	296	8"A.C.
Plymouth Dr.—Hampden Dr. n'ly to Worcester Dr.	1402	8"A.C.
Worcester Dr.—Plymouth Dr. s'ly	385	8"A.C.

WATER MAIN CONSTRUCTION 1966

Town Engineering—Town Forces		
Stone Circle—Complete loop	140	6"C.I.
Town Engineering—Town Contract		
Charles St.—Florence Ave. to Marion Ave.	240	8"C.I.
Private Engineering—Town Inspection (When Possible)		
Albemarle Rd.—Brook St. n'ly	539	12"C.I.
Cambridge Rd.—Rock St. to exist. main on Cambridge	71	6"C.I.
	125	8"C.I.
Longmeadow Rd.—Norton Dr. to Wedgewood Dr.	791	8"C.I.
Oxford Rd.—Rock St. toward existing Oxford main	166	8"C.I.
Plymouth Dr.—Hampden Dr. n'ly	1092	8"C.I.
Rock St.—Neponset St. s'ly	852	8"C.I.
Worcester Dr.—Hampden Dr. to Plymouth Dr.	586	8"C.I.

DRAIN CONSTRUCTION 1966

Town Engineering—Town Contract	
Warren St.—Philbrick to Granite	Install CB's & MH's
Railroad Ave.—At Washington St.	Install CB's & MH's

CONSERVATION COMMISSION: Local boys enjoying the ice skating at Mill pond, Traphole Brook, recently acquired by your Conservation Commission for multi-recreation use including; fishing, walking and enjoying natural environment.

Private Engineering—Town Inspection (When Possible)

Longmeadow Rd.—Wedgewood Dr. to Feeney Rd.	296	12"RCP
Plymouth Dr.—Worcester Dr. e'ly	132	12"RCP
Worcester Dr.—Plymouth Dr. s'ly	383	12"RCP

HIGHWAY CONSTRUCTION 1966

Private Engineering—Town Contract Chapt. 90	**Lin. Ft.**
Nichols St.—Rebuilt from Geraldine Dr. to Nottingham Dr.	4500
Town Engineering—Town Contract	
Stone Circle—Rebuilt from Rockhill St.—complete length	590
Warren St.—Granite to Philbrick—resurf. and gutters regraded	530

MISCELLANEOUS CONTRACTS

Town Engineering & Town Contract or Agreement

Everett St.—Earth moving & grading of town-owned land

American Dr.—Gravel removal from property line between Town of Norwood & Glacier Sand & Stone

Talbot Parking Lot—Redesign & rebuilt sharp corner rear of Orents

Highland Cemetery—Bituminous concrete resurfacing of roads & walks

Shattuck School—Design & construction of outdoor paved basketball court

BITUMINOUS CONCRETE SIDEWALK CONSTRUCTION 1966

Town Engineering—Town Contract	**Lin. Ft.**
Cranmore Rd.—Nos. 51-65	309
Longwood Ter.—Nos. 6 & 32	248
Meadow Rd.—Nos. 4, 10, & 51	382
Neponset St.—eastside—opp. Norton Dr. to #782	1540
—Ridgewood Dr. to #760	598
Neponset St.—westside—Norton Dr. to Prescott Rd.	1660
Sunset Ave.—northside—Pleasant St. to end	437

CEMENT CONCRETE SIDEWALK CONSTRUCTION 1966

Town Engineering—Town Contract

Washington St.—Concord Ave. to No. 1145 Wash.	768

GRANITE CURBING SET 1966

Town Engineering—Town Contract

Washington St.—Concord Ave. to No. 1145	666
Railroad Ave. at N.W. cor. of Wash. St	50

County Engineering—Private Contract

Neponset St.—E. Cross St. to Ridge Rd.	257

Some Miscellaneous Work Completed in 1966

1. The Town Engineer & Manager met many times with various residents on Nichols St. & Stone Circle regarding the proposed highway construction abutting their property. Slope easements were prepared & agreements procured to allow the work to proceed smoothly.
2. Prints of assessors maps supplied to various persons.
3. Water elevations taken regularly at Buckmaster Pond.
4. The town street map & index was updated & printed for public distribution.
5. Concrete sidewalk replacement work laid out on Everett Ave. & Nichols St.
6. Details worked out for swimming pool by-law, & plumbing code changes.
7. Street acceptance fieldwork, plans & documents prepared for town meeting action on Croyden Road, Devon Road, Harrow Road, Hemlock Street, Rugby Road & Yarmouth Road.
8. Engineering work done on 10 driveway openings & grade problems.
9. 1966 aerial photos of Norwood on 200 ft. to 1 inch scale and a large aerial photo of the whole town at 400 ft. to 1 inch procured and now on file in Engineering Department.
10. 10 trees posted for removal.
11. 14 drainage problems investigated with reports & recommendations rendered.
12. Photos of accident sites & flood water conditions taken.
13. 6 Stop sign & intersection surveys & plans made.
14. Sewer assessments prepared amounting to $5992.21 in revenue to the town. Record plans were made.
15. Slides prepared for presentation of various projects at town meetings.
16. Preliminary design & cost estimates prepared for future construction work.
17. Research work done at registry of deeds for descriptions of tax-title land to be sold.
18. All utility maps updated and copies made available for distribution to various departments.

The Engineering Department supplied other town departments and agencies with the following engineering services.

Airport Commission—

Profile taken for 1500' for proposed runway extension; Master Plan revised, structure heights in glide path checked.

Assessors—

Measured, calculated & checked areas & volumes for 233 new buildings and additions; plotted new construction on assessors cards, changed tracings & prints of assessors maps where land transfers made; redrew old plans and drew new plans for areas not previously covered.

Building Inspector—

Assigned street numbers for all new construction; worked with Building Inspector on swimming pool regulations, Stivaletta apartment drain problem, & various zoning problems & interpretations.

Cemetery Department—

Prepared field work & contract for paving of various roads & walks; supplied engineering data & plans for proposed garage; worked with superintendent on future planning & statistics; plotted 290 burials on record plans; laid out 12 6-grave lots & 6 3-grave lots in G-1 section.

Civil Defense—

Supplied sets of maps for establishing warning devices.

Clerk, Town—

Supplied zoning maps with new changes for attorney general's approval; supplied copies of cemetery plans showing 290 burials; prepared redistricting maps; gave notice of entry on various construction takings.

Conservation Commission—

Prepared maps & plans for various studies prior to land acquisition; discussed Buckmaster Pond use, land use, & possible sites for acquisition; prepared plan & document for acquisition of Johnson land off Winter St.

Counsel, Town—

Met with counsel and supplied plans & data regarding the following projects: Nahatan St. abandonment, drain easement thru land of Day on Walpole St., Conservation Commission land acquired from Leon Johnson, Fisher Gardens agreement, American Steel & Aluminum Co. agreement, McAvoy drain problem, water main easement problem between Nichols St. & Wilson St., George St. right-of-way, description of various town meeting articles, slope easements on Nichols St., swimming pool regulations, sale of town land on Water St., easement & releases for sewer between Clark St. & Railroad Ave., sale of cemetery land to Sweeney, layout & taking & drain easements on University Ave.

Electric Light Dept.—

Designated new pole locations on public ways; located existing underground structures as requested; worked on joint owned pole relocations in So. Norwood & Neponset St.; discussed details of Hawes Brook-Washington St. bridge reconstruction.

Health Board—

With Health Agent, worked on drainage problems, proposed subdivision plans under subdivision control law, on easement data around Well Field area, and on swimming pool regulations.

Housing Authority—

Supplied maps & plans for site studies.

Industrial Development Commission—

Supplied maps & plans at various times for proposed industrial developments; attended various meetings of Commission.

Library—

Worked with architect on layout & delineation of parking stalls rear of new addition.

Parking Commission—

Met with chairman on site studies for off street parking; supplied maps & plans for studies; prepared tracing & document description for acquisition of land at corner of Day & Central; worked with chairman on proposed revisions of Talbot Lot. The master parking meter plan was updated.

Permanent Building Committee—

Met with members and architect on 15 various occasions & supplied maps, plans, utility information, soil condition information etc. to aid in site selection; supplied some data for proposed cemetery garage; reviewed site plans at Westover Parkway & Prospect St.; supplied architect with data necessary for site & utility planning & proposed road connection including bridge.

Planning Board—

The Town Engineer acts in an advisory capacity as engineer for the Planning Board. The major projects submitted to the engineer by the board included nine (9) subdivision plans for report and recommendations; checking five (5) zoning change plans and descriptions for accuracy and omissions; inspections and reports including bond amounts for seven (7) subdivisions; preparation of slides for planning board presentation of town meeting articles; and zoning change studies for THA and THB on Route One.

The master zoning map is updated each year and arrangements made for printing and distribution.

The Town Engineer attends all planning board meetings and supplies the board with plans, data, maps, records, and other information pertinent to the articles on the agenda.

Along with the preparation of the above projects, the Town Engineer meets with the private persons or agencies concerned, and supplies them with the necessary regulations, guidelines and problem solving information, so that the project when submitted to the board, is in as near proper condition as possible. Thirty-three separate requests for zoning information were handled by the engineer during the course of the year as well as answers supplied for the frequent questions regarding planning board procedure and regulations.

The Engineering Department also makes as many inspections as possible for the board while construction is underway in subdivision projects. Inspections and engineering field work are made prior to all Bond releases.

Police Department—

The Town Engineer prepared eight (8) public way certifications for the Police Department to use in accident cases.

Public Works Department—

As always in the past, the Engineering Department worked closely with the Public Works Department on building connections to sewer, water and drain lines. Ledge quantities were measured and computed; underground pipelines were marked prior to construction; field information gathered and plotted for water main and valve ties; drainage problems investigated and engineering field data given for those drainage problems that were corrected; costs estimated for twenty-two (22) sewer connections, twenty-two (22) water connections, and six (6) drain connections; laid out lines for preparation and marking of ball fields, tennis courts, etc.; provided copies of water main tie data, valve ties, curb box ties and large utility maps; aided in resurfacing projects on Railroad Ave., Warren St., and Neponset St.; laid out line markings on Neponset St., and in parking lots; processed permits for entering onto Massachusetts State Highways for construction work; and provided engineering field work and design for the water main construction in Stone Circle and Charles Street. Many other minor projects required engineering advice and aid which was promptly supplied.

Recreation Department—

Informaion was supplied regarding future recreation areas in the Town of Norwood, and preliminary study work was done on the future use of the vacant lot at E. Hoyle Street and Washington St.

School Department—

Construction work was completed on the new driveway to the Cleveland School, and the basketball court paving for the Shattuck School. Dimensions of various athletic fields were staked out for ground care and marking.

Treasurer—

Descriptions and legal information supplied for four (4) tax title parcels proposed to be sold to private individuals.

Zoning Board of Appeals—

Reports and recommendations supplied for four cases before the board.

The Eaton Village and Club Car cases required much background study and meetings with persons involved.

The following persons, companies and agencies requested information from the Town Engineer in 1966. In many cases, numerous meetings were held regarding the projects briefly described below.

Anderson Associates - Architect—

Discussion on utilities locations, sizes, tie-ins, etc., and on site development requirements.

American Steel and Aluminum Company—

Met with company representatives, engineers and lawyers regarding use of town-owned land adjacent to company property sixteen (16) times.

Arlen Construction Company—

Gave engineers and contractor details of layout and construction for utility, road and site work at Fisher Gardens.

Bird and Son, Inc.—

Data and advice given on proposed auxiliary water supply.

Boston Edison Company—

Worked out planning on Lenox Street sewer, So. Norwood sidewalks and Hawes Brook bridge with company engineers, where underground Edison lines were present.

Bradley, R. M. Company—

Showed company representative possible industrial sites, provide maps and utility information.

Cabot, Cabot, & Forbes—

Many meetings with engineers and lawyers on University Ave. road, utility and area development.

Carducci, Frank—

Nine (9) meetings with owner and engineer on requirements and regulations for Appeal Board presentation.

Cities Service Oil Company—

On ten (10) different occasions, met with commpany agents and engineers on site planning for new gas station.

Clark, George—

Gave Clarke and his representatives plans, utility and site information and explained planning board regulations for his development.

Congdon, Gurney & Towle - Engineers—

Engineers met with Town Engineer eleven (11) times on design criteria, abutters' problems, utility problems, etc. Concerned with Hawes Brook Chapter 91 project.

Dedham Water Company—

Discussed possible tie ins and elimination of Westwood residents now using Norwood water.

DeSimone Construction Company—

Aided owner in construction of gas station at Neponset St. and E. Cross St. during various stages of planning and construction.

Eaton Village Association—

On ten (10) different occasions met with owner, attorneys and engineers on site, utility and roadwork layout.

Fay, Spofford and Thorndike—

Supplied plans, data and information on Day St. Parking lot, parking study for Norwood & University Ave., construction plans. Also supplied data for master plan report.

Glacier Sand and Stone Company—

Worked out details of American Drive construction under subdivision control law and agreement for removal of town owned gravel on owner's land.

Korslund, LeNormand and Quann - Architects—

Provided information and details necessary for the architects during construction of Congregational Church addition, Gillooly funeral home addition, Library addition, and during planning and site seeking for the two proposed school buildings.

Lechter, Lester - Architect—

Aided architect in plan development of Fisher Gardens.

Metcalf & Eddy - Engineers—

Discussed problems of tie-in to Walpole for emergency water supply, also regarding work to be done at Hawes Brook for Bird and Son for auxiliary water supply.

New England Tel. and Tel. Company—

Discussed with telephone company officials on thirty-two (32) diffenent occasions various aspects of the following projects: So. Norwood and Neponset St. sidewalk programs, underground conduit installation on Railroad Ave., planning for future residential and industrial development in Norwood, problems presented by proposed new bridge at Hawes Brook, underground construction at E. Hoyle St., pole relocations on Stone Circle and a few minor problems.

Norwood Buick Company—

Gave engineering and related information to owner and engineer on preliminary planning and during construction.

Norwood Engineering Company—

Review plans submitted by engineers regarding Brook St. and Albermarle Road construction, utilities on McKinley Road, easement on American Drive for Well Field area, and four (4) rezoning plans submitted to Planning Board.

Norwood Gas Company—

Discussed future plans for gas main installations on streets to be rebuilt and resurfaced; Hawes Brook bridge problem; allocated space for new gas main construction in fourteen (14) existing streets; aided in work regarding legal angle on mains on abandoned streets.

Polaroid Corporation—

Had many meetings and discussions with Polaroid agents for the planning of site and utilities locations, zoning change data etc. prior to construction in Forbes Estate.

Reed, A. B. - Engineers—

Meetings with company engineers on Norwood airport work, Windsor Gardens street acceptance, Willett Parkway construction and utility locations, and Route One pole line.

Stivaletta - Builder—

Supplied field work and information for utilities information and met five times with owner and agents regarding drainage problems.

Tiot Engineering Company—

Information for Congregational Church addition, proposed apartment development and new cemetery building made available.

Whitman and Howard - Engineers—

The following projects were studied and talked over with company engineers and engineering data supplied: Albemarle Rd. extension, site investigation of Albemarle Rd., and for the University Ave., water main; coordination of perimeter road with Brook St., and proposed apartment development.

Windsor Gardens—

Representatives of the company aided in requirements and details of possible street acceptance, future extension of apartment area, sewer maintenance problem and question of rezoning.

Westwood, Town of—

Mutual problems of sewering Everett St., and planning board requirements for drain easements talked over.

The Norfolk County Engineering Department discussed the following projects with the Town Engineer:

The layout and taking of Brook Street, the abandonment of a portion of Nahatan Street (near the overpass) lowering the grade of Everett Street, the new layout of Everett St. west of Route One, the tree removals on Neponset Street, the proposed railroad grade crossing on Canton Street, the grades for street, curb, and sidewalk for new gas station on Neponset Street at E. Cross Street, and the ultimate development of University Avenue.

The Massachusetts Department of Public Works and the Town Engineer had many common projects:

Reconstruction of Nichols Street involved at least twenty-one (21) different problems and decisions to be made, the question of Route 1A resurfacing was frequently discussed and Route 1A drainage and the Polaroid complex were discussed. Meetings were held for talk on the Route 1A traffic problem and many conversations resulted from applications of Chapter 822 and 679 bond issue money. Work was done to supply reports to the Mass. DPW regarding all bridges in the town, miles of accepted streets, data for beautification program and street opening permits.

The Massachusetts DPW Division of Waterways which will process the Hawes Brook Chapter 91 work met with the Town Engineer from time to time.

In Memoriam

HAROLD A. HOGAN

Born 3 July 1904 Died 4 May 1966

Harold Hogan served as engineering aid in the engineering department from 3 July 1939 until the time of his death.

He faithfully performed all phases of his work with skill and intelligence and with a great sense of cooperation. The Town's sympathy is extended to his family.

The Metropolitan District Commission had hearings on the revised apportionment of sewer capital costs—the engineer attended. The yearly sewerage report and the yearly water report were filed with the commission.

The Massachusetts Department of Public Health report on sewer connections was forwarded and meetings held with department engineers on the proposed Club Car restaurant site and at the #1 Well area concerning the easement.

The Department of Natural Resources had dealings with the Town Engineer on eight (8) different locations concerned with possible Hatch Act jurisdictions. Site investigations were made and information supplied to agents.

The Town Engineer attended all planning board meetings many Selectmen's meetings, and was present at all Town meetings. Various other boards and agencies requested the Engineer's attendance at their meetings. These requests were met. A total of 52 meetings were attended after regular working hours. Building construction together with private and public utilities construction still proceeds at a brisk pace. Increase in population is a natural result of this progress—more persons mean more individual problems, many of which end up in the Town Engineer's office.

The constructors and their attendant attorneys, engineers, and contractors along with Norwood residents, businessmen and professional people constantly set forth before the Town Engineer numerous problems of zoning, planning, utility construction, details of local procedural and policy regulations and the like.

The Town Engineer spends much time advising these persons in order that their individual and collective questions are answered so that they may process their work in accordance with town regulations.

The forecast for 1967 is for continued expansion in all construction categories. The favorable court decision regarding Polaroid means that a good deal of coordination work on the part of the Town Engineer. Likewise the beginning of the roadway, utility and building construction in the vicinity of University Ave., the completion of the Chapter 90 Nichols Street construction and the commencement of the Hawes Brook channel and bridge work means much engineering work for the coming year. Proposed apartment complexes, real estate subdivisions appear to be programmed for 1967 also. The New England Telephone Company plans two vast installation projects for underground conduits and manholes and the Norwood Gas Company figures to expand their mains in many areas not now served. These underground locations are allocated by the Town Engineer. Add to this the new school construction program plus the regular yearly construction contracts for utilities, roads, walks, etc., and the indication is for a busy summer.

Hopefully, with the proper qualified personnel, the engineering department can complete the prospective work within the year,

Respectfully submitted,

ROBERT A. HAMILTON
Town Engineer

REPORT OF THE FINANCE COMMISSION

To the citizens of Norwood:

The Finance Commission was organized for the year 1966 as follows:

Stephen T. Hefferan, Chairman
Joseph W. Wall
Robert F. MacEachern

On January 1, 1966 the debt of the Town of Norwood was $2,949,300.00 with maturities of $446,300.00 in 1966.

The following sums were borrowed in 1966:

Off Street Parking Loan	$ 55,000.00
Electric Light Loan	100,000.00
Electric Light Loan	200,000.00

In addition, the following sums were authorized to be borrowed by town meeting action during 1966 but had not been borrowed as of December 31, 1966:

Highway Construction	$ 353,000.00
Water Construction	132,000.00
World War II Memorial Building	250,000.00
Schools — Elementary	780,000.00
Schools — Junior High	2,670.000.00
	$4,185,000.00

The town in 1966 made its 10th and final payment of $95,000.00 to the Commonwealth of Massachusetts for the cost of constructing the water main from the Metropolitan System to the Norwood-Westwood line. The total cost was $950,000.00 with $95,000.00 being paid off each year.

In 1966 the Sales Tax was voted by the Massachusetts Legislature effective April 1st. On the basis of the estimates which were given to the town by the State Department of Corporations and Taxation (on the Cherry Sheet) Norwood's tax rate was reduced $6.00 a thousand by the Board of Assessors.

The actual receipts from the state were $500,000.00 less than the "Cherry Sheet" estimates which in turn resulted in a substantial decrease in our free cash for 1967 as compared to previous years. In 1966 the free cash available was $672,664.63. The amount avaibable for 1967 is $243,100.73.

The Finance Commission examined the requests for appropriations submitted by the various departments, met with department heads and committees charged with the disbursement of appropriations, and discussed in detail the basis for such requests.

Upon completion of the work of the Commission, a public hearing was held prior to the Annual Town Meting. The Annual Town Meeting was held on March 31, 1966, and the entire budget was approved by the Town Meeting members in 3½ hours.

FINANCE COMMISSION: Robert F. MacEachern, Stephen T. Heffernan, Joseph W. Wall, Chairman; Bartley W. Connolly, Clerk.

In Retirement

EUGENE R. CHARRON

Gene was appointed as firefighter to the Norwood Fire Department on May 1, 1934.

He served the Town of Norwood with distinction and efficiency during his 32 years of service before retiring on May 14, 1966.

The sum of $55,000.00 was appropriated for the Reserve Fund and transfers were made as follows:

Highway Maintenance	$ 2,000.00
Memorial Day Observance	250.00
Dog Officer Salary	1,350.00
Assistant Dog Officer Salary	500.00
Dog Officer Incidentals	470.25
School Study Committee	200.00
Hospital-Medical Expense Police and Firemen	500.00
Sick Leave Public Works Department	2,000.00
Permanent Building Construction Committee	270.00
Two Portable Classrooms — Winslow School	8,000.00
Selectmen Transportation Committee	200.00
General Government (Out-of-State Trav. Treas.)	100.00
Police New Equipment	1,973.94
Logan Duffy Rifle Match for National Guard	200.00
Workmen's Compensation	3,000.00
Sick Leave	1,500.00
Health New Equipment	240.00
New Industries Committee	400.00
Highway Maintenance (Settlement)	581.50
Highway Maintenance (Settlement)	300.00
Land Damage (Forest)	200.00
Building Inspector Incidentals	750.00
Police New Uniforms	259.65
Fire Incidentals	700.00
School Transportation	3,000.00
School Instruction Supplies — Textbooks	2,000.00
Dog Officer Salary	10.00
Assistant Dog Officer Salary	60.00
Library Personal Service	287.50
	$31,302.84

Respectfully submitted,

STEPHEN T. HEFFERAN, Chairman
JOSEPH W. WALL
ROBERT F. MacEACHERN
Norwood Finance Commission

REPORT OF THE FIRE DEPARTMENT

Mr. John A. Abdallah, Chairman
Honorable Board of Selectmen
Norwood, Massachusetts

Dear Sir:

I submit to you and to the citizens of the Town of Norwood the Annual Report of your Fire Department for the year 1966.

The Fire Department responded to 1035 alarms of fire and 762 ambulance calls of which 65 patients were administered oxygen.

Quarterly inspections were held at public and parochial schools, the Norwood Hospital, all nursing homes and three day care service centers for children. Deputy Chief Leo Coughlin made periodic inspections in industries and stores for the prevention of fires.

Nineteen members of your Fire Department attended advanced training sessions at the Central Massachusetts Fire Training Academy at Framingham and the Norfolk County Drill School. In addition, regular training sessions were conducted by Deputy Chief John Howard. The subjects covered were pump operations, rescue tools and their use, hose and ladder evolutions, electrical hazards and flammable fluids and gases.

Many meetings were held with the Department of Public Safety, the Town Building Inspector and Town Engineer in regards to fire safety at new apartment house complexes. Consolidated Shoe Corporation, Polaroid Corporation and the Star Market Company building at our new industrial center. Planning and supervision was given to the installation of all gasoline and oil tanks installed during the year before permits were issued.

Discussions were held with the New England Insurance Ration Association, Water Department Superintendent and the Town Engineer for the improvement and extension of our water system.

Frequent changes in the laws, methods and types of construction together with the new chemicals and processes used in industry require the attendance of the Chief of the Fire Department at state and national conferences in order to gain first hand knowledge from the experts of these particular fields. It is imperative that fire protection knowledge and facilities grow with the community if each citizen is to enjoy the freedom and safety from fire to which he is entitled.

I would like to take this opportunity to express my appreciation to the officers and men of the Fire Department for their cooperation in attending training sessions for the improvement of the department.

Again, I wish to take this opportunity to thank the Honorable Board of Selectmen, Manager Walter A. Blasenak, the Department Superintendents the representatives of the Norwood industries for their cooperation.

The Fire Department wishes to thank our neighboring towns for their continued assistance in the mutual aid program.

The breakdown of our 1035 alarms is enclosed.

Respectfully yours,

IRVING J. DOBSON, Chief

Norwood Fire Department

FIRE RESPONSES — 1966

Month	Dwelling	Garage	Stores	Factories	Public Bldgs.	False	Auto's	Woods Grass	Misc.*	Aid to Towns	Total	Aid from Towns
Jan.	14	1	1	4	3	6	8	9	15		61	
Feb.	14		2	4	3	7	4	6	9	L Walpole	50	Canton Walpole Westwood
March	11	1		7	1	4	6	69	13		112	
April	3			8	3	9	8	110	22		163	
May	10	2	2	6	2	10	8	78	20	2 Walpole Westwood	140	Westwood Walpole Canton
June	9	1	1	1		3	8	29	9		61	
July	15		2	1	1	7	5	15	10	2 Walpole Wrenthem	58	
Aug.	10	2		1	2	5	3	34	7		64	
Sept.	5		1	4	3	6	7	13	18		57	
Oct.	11			5	2	10	8	48	22	2 Westwood "	108	
Nov.	8			1	1	9	6	52	12	1 Walpole	90	
Dec.	11	2	4	6	2	7	6	17	16		71	
Total	121	9	13	48	23	83	77	480	173	8	1035	6

*Accidental alarms, smoke scares, lock-outs, refrigerator leaks, etc.

REPORT OF THE GENERAL MANAGER

To the Honorable Board of Selectmen

Norwood, Massachusetts

Gentlemen:

I hereby submit detailed reports of all departments under the administrative control of the General Manager. The General Manager has as in the past years reviewed all departmental reports submitted for the year 1966 and as is the custom wishes to call to the attention of the citizens some of the more important activities and projects conducted by the various town departments throughout the year.

1966 was a year of intense and constant demands upon the administration in almost every area of town government. The Manager is pleased to report that through the cooperation of all municipal departments, boards, and committees, much ground work has been laid for future residential and industrial growth of our community.

1. **Civil Defense**
   One major achievement in the Civil Defense Department of the Town in 1966 was the purchase of a town-wide alert and warning system. Six units will be placed in the following locations: Municipal Building, Shattuck School, Senior High School, Balch School, Prescott School, and Callahan School. It is hopeful that the installation will be completed and in operation early in 1967. The Town will be reimbursed one-half of the cost of this purchase and installation by the Federal Government.
   This achievement is in a large measure due to the cooperation by the Civil Defense Director, Board of Selectmen, and the Federal Government.

2. **Improvement of Municipal Building**
   The second phase of air conditioning the Municipal Building was completed and in operation during the summer of 1966. This completed the final step in the air conditioning of the Municipal Building. Also, the replacement of electric lighting fixtures was completed, thus concluding the program for better lighting in the building.

3. **Police Department**
   The opening of Route 1-95 in Norwood created increased traffic on some of the secondary roads leading to 1-95 which concerned the General Manager and the Police Department, and upon recommendation, monies were made available for the purchase of a radar traffic control apparatus. This equipment has been used by the Police Department throughout the entire community in endeavoring to check speeding and reducing accidents in the community.

4. **School Department Portable Classrooms**
   Upon request of the School Department, the Town leased two portable classroom units, one installed at the Winslow School, and the other

at the Senior High School This installation was necessary due to the increased enrollment and the need for additional classrooms. The Winslow School complex was occupied as of the first of November, and the unit at the Senior High School is expected to be occupied in early January, 1967.

5. **Light Department**

A great deal was accomplished in the Light Department during the year 1966. — Installation of poles and wires along Route 1 to Everett Street were completed and Consolidated Shoe Company received their electrical requirements from this line.

Conversion work in accordance with the long range planning of the Light Department was carried forth and resulted in the area from Wilson Street to the Walpole Line along Walpole Street being supplied at 13,800 volts.

A re-districting plan for reading and billing of electric light accounts was accomplished and will be placed in operation early in 1967. The plan will enable the Department to carry on an efficient business operation. The Billing Department acquired a much needed utilities' billing machine and this has helped tremendously in processing an ever increasing number of electric light and water accounts. Each year the department plans to replace pieces of its old equipment so that the latest in electric business machines will be in operation.

The growth in kilowatt hours was 10.87% over 1965. In connection with the growth of the department, it was found necessary to up-date the ten year master plan, and to that end, consulting engineers were engaged for this purpose and an updated plan will be submitted to the Selectmen early in the Spring of 1967.

6. **Recreation Department**

Last year at this time we reported that the Veterans' Fund Study Committee had become very active in consideration of an addition to the facilities at the Recreation Center Their activities continued in 1966 and resulted in the approval at Town Meeting in June, of funds to obtain plans and specifications for the addition and subsequent Town Meeting approval in December of the necessary funds to supplement the Servicemen's Fund, all of which means that the long hoped for addition to the Recreation Center will be realized in coming months. This addition will open up countless new horizons in our already busy recreational program and will offer attractive facilities for other community groups. Meanwhile, participation continued to increase in the many programs offered by the Recreation Department. Fine weather and attractive facilities brought out record numbers to the summer playground and swimming programs, both of which went off without major accidents or incidents.

Programs at the Recreation Center also attracted more participants than ever. New programs were added to meet new interests and one or two no longer proving attractive or interesting were curtailed. Interest in the programs at the indoor swimming pool continued to in-

crease. Norwood's reputation of thirty years ago as a fine swimming town is rapidly being re-established in New England swimming circles.

7. **Fourth of July Celebration**

Once again I would like to commend the Fourth of July Celebration Committee for their continued interest and execution of the Fourth of July Celebration Program. No other committee has extended more time and effort in any given project than this committee, and for this the General Manager is indeed grateful and is looking forward to working with the Fourth of July Celebration Committee in 1967 with the thought in mind of making that celebration even better than those in the past, if this is at all possible.

8. **Off Street Parking**

The Town acquired land at the corner of Central and Day Streets for an off-street parking lot. This project was completed and put into operation in December, 1966. This provides 76 parking spaces for the area and has proven to be a great success to the shoppers and merchants in this area. It is hopeful that additional off-street parking areas will be developed and put into operation in 1967.

9. **Aerial Photographs**

A series of aerial photographs covering the entire Town of Norwood were procured, being taken in April, 1966 A mosaic photo map of the Town, scale 1" = 400' was made and 48 individual photos, scale 1" = 200' made up the entire photographic coverage of the Town. These have been used to a great extent by various building committees and consulting engineers along with Police, Fire, Engineering, Public Works, and Electric Light Departments.

10. **Public Works Construction**

Considerable construction was completed under contract in 1966. The more important items being (a) reconstruction of Stone Circle including the water main loop; (b) sidewalk construction — various locations, but more extensively on Neponset Street and Washington Street in Norwood; (Additional road work was done on Neponset Street from Dean Street to I-95, more specifically in laying of a 2" hot-top surface) (c) the largest construction project in 1966 and which will be completed in 1967 is Nichols Street from Geraldine Drive to Nottingham Drive. After building up sufficient Chapter 90 Construction Allotment over a period of five years, this project was 95% completed with excellent results. We are looking forward to additional road construction under the Chapter 90 Construction Program in 1967.

11. **Fire Alarm System**

During 1966, the Fire Alarm Department replaced old boxes with new three fold boxes and further modernization and entension of the fire alarm system was continued. This program will be continued into 1967.

12. **New Industry**

The General Manager and his staff worked continually during 1966 with the Committee on Industrial Development. It was a very active year bringing such industries as American Steel & Aluminum Co., Star Market, Consolidated Shoe Company, to Norwood. The Committee on Industrial Development is to be congratulated upon the fine results in bringing diversified industry to the community which will help tremendously in the economy of the town. We look forward to another busy year in 1967 focusing more attention in the further development of the University Avenue area and the development of the Polaroid Complex.

13. **Earth Removal and Grading**

The large mound of Town owned gravel on Everett Street at American Drive was removed and graded by contract, so that a much more uniform and pleasing entrance to the Norwood Industrial Area was provided.

14. **Everett Street Relocation**

Having in mind the future development of our industrial areas more particularly in the northwest and northeast sections of Town, the Selectmen petitioned the County Commissioners for the widening and relocation of Everett Street between Route 1 and 1-A. Also, plans are being made to petition for the lowering of the grade on Everett Street in an easterly direction from Route 1.

Also, as a matter of future planning for the construction of the perimeter roadway, that portion of Brook Street within the Town of Norwood was petitioned for relocation and widening to the County Commissioner's and the new layout has been established.

The General Manager is indeed grateful for the assistance given him during the past year by the Board of Selectmen, Department Heads, and all Town Departments and Committees. It is through this fine spiirt of cooperation the Town of Norwood, by its representatives, has been able to satisfactorily accomplish many of the specific projects for which special appropriations have been made, along with conducting the town business in the best interest of the citizens of Norwood.

In closing, I wish to express appreciation to all members of the municipal family and civic groups for their continued support of the work programs under the control of the General Manager.

Respectfully submitted,

WALTER A. BLASENAK

General Manager

REPORT OF THE BOARD OF HEALTH

Mr. Bartley J. Foley was elected Chairman of the Board of Health on January 2, 1967. Dr. Roy T. Lydon and Mr. James F. Foley also served on the Board of Health as associate members.

Norwood school children in grades 1-4-7 and 11 were tuberculin tested. All positive reactions were Mantoux tested and X-Rayed.

Winfelt Eckhardt was appointed as Inspector of Slaughtering on March 1,1966.

Mr. Bartley J. Foley moved out of Norwood and resigned as a member of the Board of Health. The Board of Health and the Board of Selectmen met in joint session on April 12, 1966 and elected Mr. John P. Dixon to fill Mr. Foley's unexpired term which runs out in January of 1967.

530 children between the ages of nine months and five years received measles vaccine on May 25 and May 26, 1966 at Board of Health Clinics. The Board also conducted measles clinics for children nine months through twelve years on June 18 and December 10, 1966. 1182 children were immunized at these clinics.

The Board of Health requested the Massachusetts Department of Public Health to take action against Industrial Firms who are polluting the Neponset River up-stream from the Town of Norwood.

Forsyth Dental Center started their two year supplementary school dental program in early September. The program was incorporated into the school dental program in Norwood and involves treatment for the prevention of tooth decay. Children in the Shattuck School and in Saint Catherine's School are participating in the program.

Henry T. McAuliffe resigned as Plumbing and Gas Inspector on October 1, 1966. Mr. Arthur E. Tordoff was appointed to fill the position left vacant by Mr. McAuliffe.

A Civil Service Examination was held for the position of Plumbing and Gas Inspector on December 17, 1966.

The Board made sewer and drain construction recommendations to the Board of Selectmen for 1967.

Sewer:

Everett Street from the existing manhole at McCarthy Chevrolet to Art Johnson's—300 feet.

An interceptor sewer from Westover Parkway to the proposed George Clark Subdivision off Nahatan Street—4,500 feet.

Drain:

From existing drains in the old channel of the Neponset River at Richland Road to the new channel of the River—300 feet. This work should include approximately 600 feet of fill to abate a mosquito breeding area.

The Board of Health certified the Denney House and Victoria Rest Haven Nursing Homes in 1966.

The Board of Health approved the definitive plans of Fisher Gardens off Neponset Street and the Zoppo Subdivision also off Neponset Street.

The Board of Health received a grant of $1687.00 in 1965 from the United States Department of Health, Education and Welfare for out-patient clinic expenses in Tuberculosis Control.

The Board of Health conducted sanitary inspections of Funeral Homes, Nursing Homes, Day Care Centers, and Food Service Establishments during the year 1966.

The Norfolk County Mosquito Control Commission reported the following activities for 1966 in Norwood:

Aerial Spraying	1,938 acres
Ground Spraying	6,844 acres
Pre-hatch Dusting	77 acres
Drainage Clearance	1,020 feet
Culverts Cleared	9 culverts
Catch Basins Treated	6,085 catch basins

Mrs. Margaret Curran retired as an Assistant to the School Dentist on December 31, 1966 after twenty seven years of dedicated service to the Town of Norwood. The Norwood Board of Health in appreciation of the service rendered to the Town by Mrs. Margaret L. Curran extends their best wishes for continued good health and happiness upon the occasion of her retirement.

BOARD OF HEALTH STAFF

Public Health Nurses ..... Marion O'Neil, Norma Herig
School Nurse ..... Anna Tobin
School Eye Clinic Physician ..... Dr. William F. Ryan
School Dentist ..... Dr. Maria Krivoshlikoff
School Dental Attendant ..... Margaret Curran — Retired 12/31/66
Mary Mulcahy — Replacement
Public Health Physician ..... Dr. Roy T. Lydon
Clerk ..... Nora P. Hayes
Junior Clerks ..... Lois A. Smith, Julia M. King
Milk Inspector ..... Leonard E. Curran
Plumbing & Gas Inspector ..... Henry T. McAuliffe — Resigned 9/30/66
Arthur E. Tordoff — Replacement
Health Director ..... Bartley J. King
Board Members ..... James F. Foley — Term expires 1967
Roy T. Lydon, M.D. — Term expires 1968
John P. Dixon — Term expires 1969

Public Health Nurses

Medicare became effective on July 1, 1966 and in order to gain certification, the Norwood Visiting Nurses Association expanded its staff to include a part-time physical therapist, a part-time nursing supervisor, and a part-time clerk. A third full time registered nurse was added to assist the two staff nurses in caring for the expanded number of patients. Of these patients on home care, approximately 80% are receiving financial assistance from Medicare.

The Norwood Visiting Nurses Association was certified by Medicare on September 19, 1966.

Home care services of the Norwood Visiting Nurses Association include: rendering general nursing care to the acutely and chronically ill patient, promoting community health by teaching basic hygiene and by making home guidance visits to mothers with newborn infants; assisting physicians in their therapy by administering medications by injecton, and by teaching patients about self care as in the use of insulin for diabetics.

The Norwood Visiting Nurses Association in cooperation with the Public Health Department offers clinic services to the Town of Norwood. These clinics have been of great value in reducing the incidence and spread of communicable diseases.

The Chest X-Ray Clinic is held once a month with a physician and a technician from the Norfolk County Hospital in attendance. There were 273 persons who attended these clinics in 1966.

Four Measles Clinics were held on May 25, May 26, June 18, and December 10, 1966. A total of 1182 doses of vaccine were administered to children ranging in ages from 9 months to 12 years.

A Diptheria and Tetanus Clinic was held on November 30, 1966 for Town Employees.

The nurses have visiting hours in the office at the Municipal Building between one and three o'clock, Monday through Friday. A total of 258 patients were treated in the office.

MEDICAL CALLS	2432 persons
SURGICAL CALLS	286 persons
TOTAL CALLS	3718 persons

School Nurse

The School Physician made routine visits and examined children referred for examination at this time. Parents were notified of any physical defects and advised to consult with their family physician.

Vision and Audio Testing

1509 children were given the Massachusetts Vision Test to screen them for visual defects. Forty-five children were found at this time and referred for further examination by an opthalmologist.

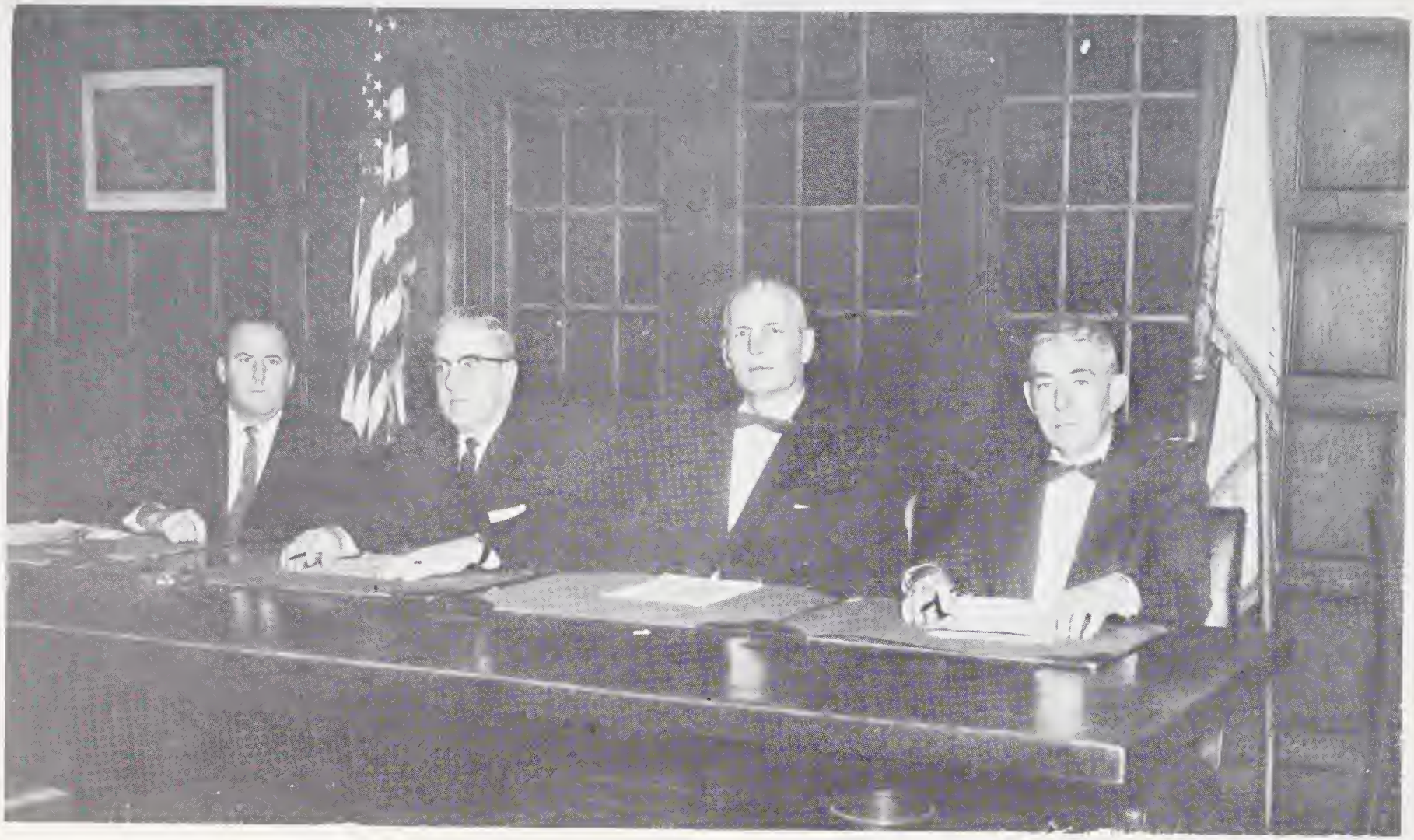

BOARD OF HEALTH: (left to right) Roy T. Lydon, M.D.; James F. Foley; John P. Dixon, Chairman; Bartley J. King, Director.

The Maico Puretone Audiometer was administered to 1497 children for screening any hearing loss. 38 children were referred for future treatment.

Tuberculin Testing

A Tuberculin Testing program was conducted in May 1966 for grades 1, 4, and 7. 533 children participated in this program. Of the children tested one child showed a positive reaction to the skin test. This child was X-Rayed with a negative result.

Diptheria - Tetanus

A booster dose of Diptheria-Tetanus toxoid was administered to the children in grades 1 and 7. In grade 1, 124 children received a booster dose and in grade 7, 156 children received a booster dose.

Dental Clinic

The Dental Clinic is held weekly at the Junior High School. The children in Grades 1 through 6, inclusive, were examined by Dr. Maria Krivoshlikoff and Mrs. Curran. These children have the opportunity of attending the Dental Clinic or having the necessary work done by their own dentist.

Our Speech Teacher Mrs. Kane continues working with the children who have any speech problems.

School Eye Clinic Physician

All school children were screened, using the Massachusetts Vision Testing Equipment. Parents were notified when defects were noted. Twenty Clinics were held. A total of 342 patients were examined by the physician. 162 were seen as new patients. 148 were seen more than once.

School Dentist

In the new school year of 1966-67, as in the year before, grades one through six were examined in all schools.

The regular dental visits to the office at the Junior High School were delayed until November. This because of the special program planned and approved by the Board of Health, the School Authorities, and the Forsyth Dental Infirmary of Boston. Although only Saint Catherine's School and Shattuck School pupils participated in the program, the facilities of the dental office at the Junior High School were used for the project. This consisted of: examination, radiograph, and oral prophylaxis.

The new dental unit was purchased and installed by the Board of Health with the necessary changes during the summer. The addition of a higher speed drill was indeed a great improvement in updating the operating part of the dental activity.

The old unit and chair was not discarded and the office now accomodates two units. The advantage of this was demonstrated soon. Some mechanical failure in the new dental unit, shortly after regular activities were resumed, made the old unit indispensible again and no interruption or delay of work was encountered.

Last but far from least, a few words about Mrs. Margaret Curran whose able and always enthusiastic activity had to come to an end through her retirement in December, 1966. All hopes to keep her on the job, at least until the end of the school year, were shattered by the decision of the Town Authorities. Her long association with the School Dental Program in Norwood makes her departure seemingly unfair and certainly a position hard to fill. Mrs. Curran's guidance and management of the program which at times seemed to be complicated and tiring for the School Dentist, herself a newcomer in this area and heavily dependent on her for knowledge and help, she is going to be missed both as a personal friend and as a professional associate. Mrs. Curran's graciousness was extended far beyond her official retiring date. Just for asking she continued to come at regular hours and extended her services without compensation, until a new assistant was employed and trained in the essentials of the School Dental Program.

Milk Inspector

72 licenses were issued for the sale of milk and cream.

24 dealers in oleomargarine were registered.

2 licenses were issued for the manufacture of ice cream and frozen desserts for retail sale.

Laboratory tests were made on samples of milk and cream taken from milk dealers and stores licensed to sell milk in Norwood. The results of the laboratory testing indicated that the trends which have been apparent for several years are continuing. Bacteria counts are uniformly low and are controlled effectively. High counts are rare. Butterfat and total solid content continue to be disappointingly low but still are high enough to comply with existing regulations and laws.

The Jalco Babcock centrifuge, which has been in use in the Board of Health laboratory for twenty-eight years, was condemned by the Commonwealth of Massachusetts early in 1966. The machine was operable and efficient, but did not conform to the requirements now in effect. It was replaced in October of 1966 with a new Garver centrifuge which is constructed to meet the present standards for Babcock centrifuges.

Once again I wish to respectfully request and strongly recommend that the title of the position of Inspector of Milk be changed to Inspector of Milk and Environmental Sanitarian.

PLUMBING-GAS INSPECTIONS

The following are figures representing inspections according to category and month of year:

Month	Gas	Plumbing
January	40	11
February	25	22
March	34	22
April	34	23
May	10	12
June	47	26
July	21	22
August	35	23
September	48	35
October	39	17
November	40	18
December	26	15
Totals	399	246

Mr. Henry T. McAuliffe resigned September 30, 1966. He was replaced by Arthur E. Tordoff October 1, 1966.

Respectfully submitted,

MR. JAMES F. FOLEY
DR. ROY T. LYDON
MR. JOHN P. DIXON, Chairman
MR. BARTLEY J. KING, Director

REPORT OF BOARD OF LIBRARY TRUSTEES

One of the less publicized functions of a Board of Trustees is taking much of the criticism that would otherwise be directed at the administrator who runs the organization for the board. Pictured on the cover are three Trustees who as chairmen during the present administration performed that function and many others, without getting much credit. They are, left to right, Mary Dunn, Gertrude Tanneyhill Cuthbert, and Robert Fox.

Mrs. Dunn was chairman in 1963 — as well as for several years previous — the year that much of the groundwork for the progress of these four years was laid. Mrs. Dunn was a forthright, determined advocate of a modern library for Norwood at a time when many people would have been content to let the Library slip behind the times.

Mrs. Cuthbert was chairman during the critical period of 1963-64 when the Board met and resolved the issues which could have broken

the Library, but which instead will make possible the highest standards of service for years to come. These issues were 1) An economical, functional new building, adaptable to the needs of the future, 2) A completely new personnel system, and, 3) A complete reorganization of operations under modern management methods. It would be difficult to overestimate the importance of these three accomplishments and equally difficult to overestimate Mrs. Cuthbert's role in winning them.

Mr. Fox took over as chairman in 1966 and expertly guided the implementation of these changes. He then led the Board in the development of the new services and programs which the organizational and physical improvements had made possible. In one of the frustrating ironies of the democratic process, Mr. Fox was not returned to office by that 26% of the registered electorate bothering to vote at all. No town can regard such a capable official as expendable, and those Trustees who have served with Mr. Fox hope that he will be back.

All three in fact are now off the Board. If they are without memories of public recognition and approval, they do retain the satisfactions of a difficult job well done. The same may be said of several other fine Trustees who served during this period. May the Library and the Town be fortunate enough to go on finding people of their caliber.

Personnel

Unraveling the personnel changes of 1966 would take a report in itself. The important event was the acceptance by the Town of the classification and pay plan first developed by the Trustees in 1963 and the subject of three years of negotiations with the Finance Commission. Actually nearly everything had been worked out in 1965, but not until Town Meeting in the Spring of 1966 were final details agreed on.

The results were as predicted all along by the Trustees: The Library was able to hire three first class professionals (one a part-timer, and one thru promotion of the professional trainee). Another change was the reinstatement for a few months of the assistant director position dropped two years ago — with the Board receiving as a by-product the not inconsiderable wrath of the Finance Commission and the Town Accountant. The latter story is too complicated to tell here in spite of its importance to the Library.

To look ahead rather than back, it should be pointed out that the recruiting of talent in a profession as lacking in talent as library science requires renewed effort and imagination indefinitely. Any community which rests on its oars in this area will soon be rowing a very leaky library vessel. There is a heavy turnover in professional jobs. Good librarians are hard to find and hard to hang onto when they are found. In 1966, after a four-year struggle, the Library had a thoroughly qualified staff from top to bottom. This situation will not go on automatically but will require the continued attention of the Trustees, Finance Commission, and Town Meeting.

MORRILL MEMORIAL LIBRARY: Mary Dunn, Gertrude Tanneyhill Cuthbert, Robert Fox.

Operations

In line with national and local trends, about 15,000 fewer items were circulated than in the peak year of 1964 — though about 32,000 more than the construction year of 1965. The Main Library had about the same circulation as its best previous year, but the branch dropped 20%, the Hospital service was eliminated, and books sent to the schools went down 15%. The principal cause of declining circulation here and elsewhere is probably the flow of federal money into books for school libraries and classroom collections.

On the other hand, Morrill Memorial Library selected and cataloged more books and other materials, answered more reference questions and advised more readers than ever before. Since two of the five professional positions were vacant most of the year, the quality of service did not reach the standards desired, a backlog of work began to develop, and there was some strain on the professionals who were here.

The rest of the staff was at full strength and worked with its usual effectiveness. The staff has lived thru a great many operational changes during these four years as well as enduring unpleasant working conditions during fourteen months of construction. The Trustees are very much aware and appreciative of the staff's efforts and adaptability during this period.

Building

The $525,000 addition comprising 12,000 feet of new space and extensive remodeling was opened February 7. The general opinion of the Town seems to be that the building is aesthetically satisfying inside and out. With all new furniture and carpeting throughout, it is a comfortable, restful building in which to read, browse, or study. With the children's department open full time and the new Sunday afternoon hours, the building is receiving the increased use expected by the Town in making this investment.

From the technical point of view, the building functions just as it was intended to. Flaws are minor, and oversights relatively few. The building was designed skillfully and imaginatively by the local firm of Korslund, LeNormand, and Quann and should meet the Town's needs indefinitely.

Services and Events 1966

David Curley was elected for two years to the Trustee seat vacated by the resignation of Mrs. Cuthbert.

John J. Flaherty,Jr. was elected to a three year term succeeding Mrs. Dunn who had moved out of Town. Mr. Flaherty himself moved out of Town and resigned on May 9.

Ada Keedy was appointed by vote of the Trustees and Selectmen to fill Mr. Flaherty's place until the annual election.

Kathryn Taylor Wendelowski was promoted from trainee to professional on June 1 and to Assistant Director on September 1. She resigned December 31.

Howard Miller was hired as a professional August 17.

Phyllis Cutler was hired as part-time professional September 26.

Michael J. O'Brien was promoted from part-time custodian to junior custodian full-time on January 1.

Doris Connolly resigned as substitute October 14.

Trustees

Robert Fox, Chairman

O. Hunt Bowman
Theodore Crawford
David Curley
Roger MacLeod
John J. Flaherty, Jr.*
Ada Keedy
Librarian Emeritus Edna Phillips

STAFF

Charles Joyce, Director and Secretary of the Board
Kathryn Taylor Wendelowski, Assistant Director*
Howard Miller, Professional
Phyllis Cutler, Part-time Professional
N. Dorothy Shumaker, Children's Librarian
Esther C. Pearson, Circulation Chief
Helen Fraser, Branch Chief
Mary E. Grenon, Records Assistant
Ruth R. King, Senior Assistant
Linda P. Conrad, Assistant
Carl B. Pearson, Senior Building Custodian
Michael J. O'Brien, Junior Building Custodian

SUBSTITUTES

Doris M. Connolly*
Teresa M. Walsh

PAGES

Dana Craig
Lisa Crowley
Katherine Kalliel
Karen Miller
John Ostergren
Mary Pazniokas
Paul Pazniokas
Linda Purpura
Sharon Sullivan
Jonathan Taube
Sandra Norton
Margaret Breen
Susan Hunt

*Resigned

STATISTICAL REPORT

Name of Library	Morrill Memorial Library	
Town	Norwood, Massachusetts	
Name of Director	Charles Joyce	
Date of Founding	1873	
Terms of Use	Free for Lending: Free for Reference	
Number of Agencies	2	
Number of hours open weekly:	Main Library	73
	Branch	30.5
Number of days open in 1966	302	
Number of Staff	12 full time, 16 part-time	
Population of Town	28,978	

BOOKS

Volumes Added to the Library:		Number of volumes at end of year: 51,977	
Fiction by purchase	1,321	Volumes Withdrawn:	
Non-Fiction by purchase	1,899	Fiction	1,030
Children's books by purchase	1,675	Non-Fiction	1,287
Gift Books	57	Children's	1,750
	4,952		4,067

RECORDS

Records added to the Library by Purchase: 10 Records withdrawn: 28 Total number of records at end of year: 1516.

Circulation Comparison

	1964	1965	1966	Change from 1965	% Change
Main Total	182,660	143,052	187,039	+43,987	+30
Branch Ad.	10,506	12,669	10,257	— 2,412	—19
Branch Jr.	15,349	14,137	11,038	— 3,099	—22
Branch Tot.	25,855	26,806	21,295	— 5,511	—21
Schools	8,008	5,790	4,934	— 856	—15
Grand Total	228,813	181,725	*213,268	+37,620	+22

*including films circulated 158

(Projector circulated 32)

Reference and Reader's Advisory Questions 7452

FINANCE

The Library's financial report will be found in the Annual Town Report.

The Town received in fines and in payments for loss and damage, $7,465.99. This included $287 in non-resident fees.

Total expenditures were $119,747.60.

NORWOOD HOUSING AUTHORITY

BALANCE SHEET — DECEMBER 31, 1966

Assets

Administration Fund	18,783.57	
Development Fund	450.56	
Administration Fund — Norwood Co-op	32,603.83	51,837.96
Accounts Receivable — Sundry	130.04	
Accounts Receivable — Tenants'	46.00	
Accounts Receivable — State Aid	10,425.00	10,601.04
Prepaid Insurance		2,932.58
Incomplete Contracts		16,316.29
Development Costs	1,108,000.00	
Less — Dev. Cost Liquidation	55,000.00	1,053,000.00
Total Assets		$1,134,687.87

Liabilities

Accounts Payable — Development	1,040.48	
Accounts Payable — Administration	578.48	1,618.96
Contract Retentions		1,546.65
Notes Authorized	1,108,000.00	
Less — Notes Retired	55,000.00	1,053,000.00
Matured Interest and Principal	16,323.63	
Debt Service Reserve	11,595.00	
Operating Reserve	28,296.05	
Contract Awards	16,316.29	
Contribution Reduction Reserve	3,750.00	76,280.97
Net Income		2,241.29
Total Liabilities		$1,134,687.87

Assets

Development Fund	46,612.06
Certificate of Deposits — 1	950,000.00
Development Costs	(2,190.64)
Total Assets	$994,421.42

Liabilities

Notes Authorized	975,000.00
Interest Accrued	19,421.42
Total Liabilities	$994,421.42

50,000.	Due 2-16-67
100,000.	Due 3-13-67
100,000.	Due 5-12-67
700,000.	Due 6-13-67
$950,000.	

Assets

Administration Fund — Norfolk County Trust		19,241.06
Accounts Receivable — Sundry	717.91	
Accounts Receivable — Tenants'	1,049.00	
Accounts Receivable — State Aid	5,058.80	6,825.71
Prepaid Insurance		1,264.77
Debt Service Trust Fund		609.86
Debt Service Trust Fund Investments — U. S. Bonds		1,000.00
Investments — Norwood Co-op	28,574.24	
Investments — Union Savings	46,000.00	74,574.24
Development Costs	800,000.00	
Less — Dev. Cost Liquidation	208,000.00	592,000.00
Total Assets		$695,515.64

Liabilities

Withholding Taxes		$433.03
Accounts Payable		10.73
Tenants' Prepaid Rents	52.00	
Tenants' Security Deposits	830.00	882.00
Bonds Authorized	800,000.00	
Less — Bonds Retired	208,000.00	592,000.00
Matured Interest and Principal	15,892.04	
Debt Service Reserve	30,422.52	
Unamortized Bond Premium	1,609.86	
Operating Reserve	45,347.09	
Deduction of Annual Contribution	1,250.00	94,521.51
Net Income		7,668.37
Total Liabilities		$695,515.64

REPORT OF MUNICIPAL LIGHT DEPARTMENT

Mr. Walter A. Blasenak
General Manager
Norwood, Massachusetts

Dear Sir:

I herewith submit my report as Superintendent of the Municipal Light Department for the year 1966.

The past year was one in which great strides were made in our planned 13,800 volt expansion.

An increase in kilowatt consumption of 10.86% over 1965 was experienced and 1967 will be a year of continued growth.

Our electric power cost continues to remain stable and should continue with the increased use by industry and residential customers.

I would like to express my thanks to all members of the Light Department as well as all other Departments of the Town for their cooperation.

I offer the following statistical data relative to the operation of the Light Department for the year 1966.

Transformers Installed

6—10 KVA
10—15 KVA
46—25 KVA
3—37½ KVA
8—50 KVA
1—750 KVA

Trasformers Removed

11—15 KVA
15—25 KVA
1—37½ KVA
1—50 KVA

Pole Extensions

3—30' poles
53—35' poles
68—40' poles
14—45' poles
7—50' poles

Poles Replaced

8—35' poles
34—40' poles
10—45' poles
1—50' pole

Wire Installed

17,197'—1/0 copper wire
2,231'—2/ copper wire
295'—4/0 copper wire
17,748'—No. 2 copper wire
14,709'—No. 4 copper wire
3,653'—No. 6 copper wire
700'—No. 2 str. 600 volt
63,911'—336,400 aluminum wire

Service Wire

1,695'—1/0 copper wire
825'—2/0 copper wire
900'—4/0 copper wire
19,845'—6/3 copper wire
675'—1/0 aluminum wire
700'—No. 2 aluminum wire
400'—No. 2 copper wire

Wire Removed

1,420'—1/0 copper wire
240'—2/0 copper wire
2,150'—4/0 copper wire
11,832'—No. 2 copper wire
23,669'—No. 4 copper wire
34,371'—No. 6 copper wire

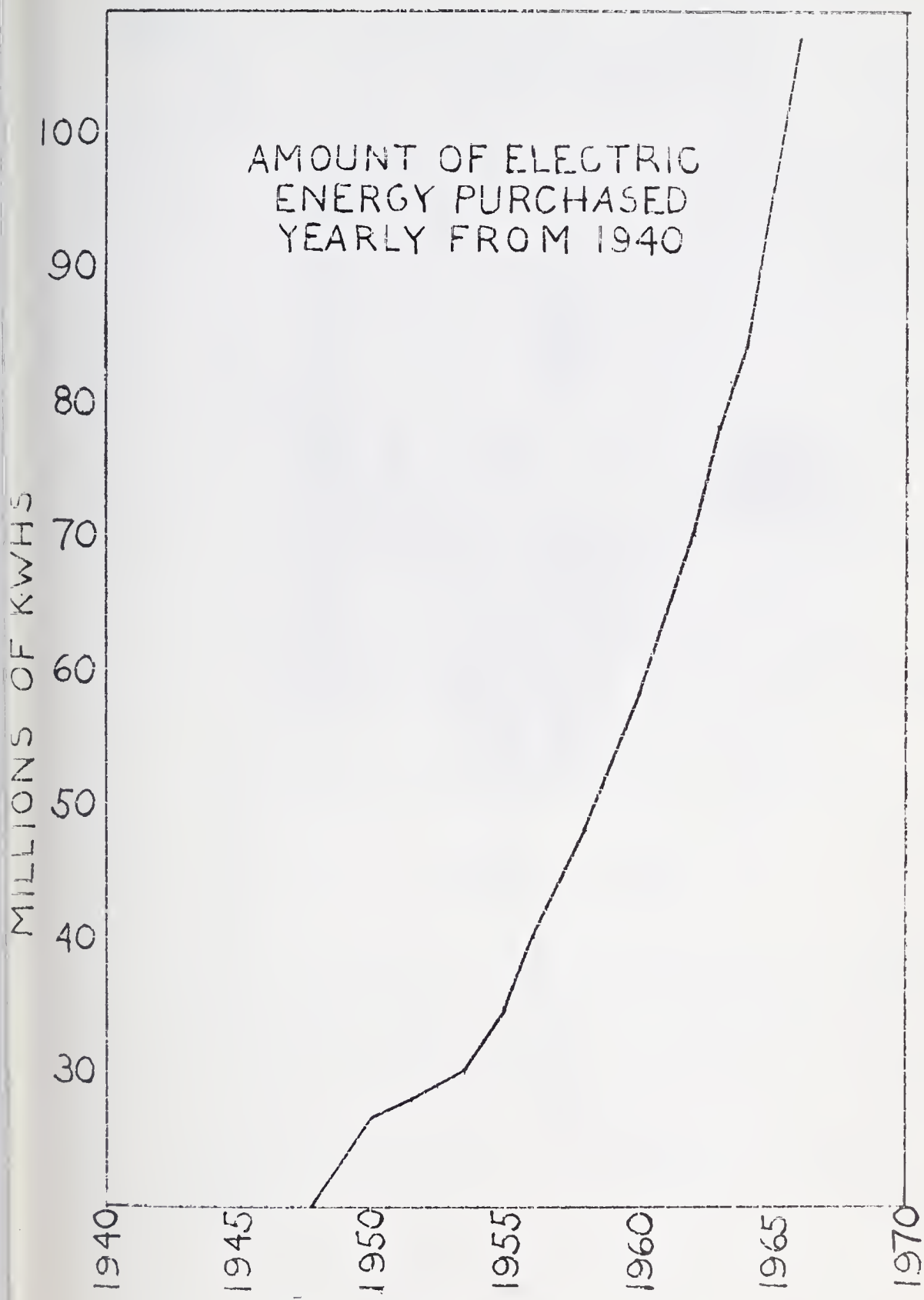
AMOUNT OF ELECTRIC
ENERGY PURCHASED
YEARLY FROM 1940
MILLIONS OF KWHS
100
90
80
70
60
50
40
30
1940
1945
1950
1955
1960
1965
1970

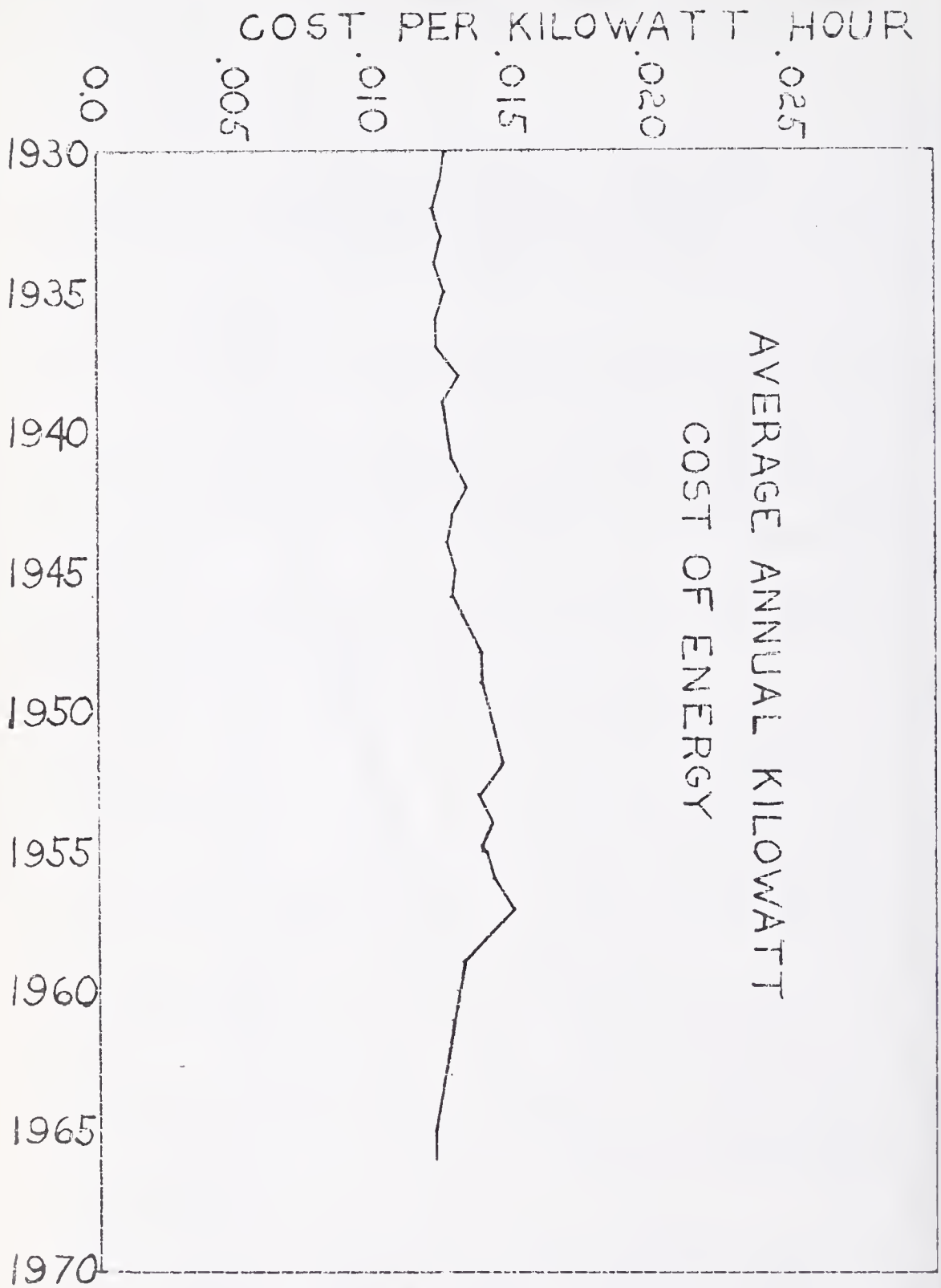
AVERAGE ANNUAL KILOWATT
COST OF ENERGY
COST PER KILOWATT HOUR
.025
.020
.015
.010
.005
0.0
1930
1935
1940
1945
1950
1955
1960
1965
1970

In Memoriam

RICHARD F. SHEA

Richard F. Shea entered the service of the Municipal Light Department on May 6, 1946 as a lineman. He was promoted to Line Foreman in December 1950 where he served with distinction, until promoted to General Foreman a position he held until his death on February 5, 1966.

Dick Shea was a dedicated public employee who devoted his life and energy to the Light Department.

His loss will be felt by all who were closely associated with him and we offer our expression of deepest condolences at this time to his family.

New Street Lights

Incandescent — 160 Installed
76 Removed

Mercury — 34 Installed
17 Removed

Fire Alarm Extension

1500'—No. 8 copperweld

Services

New	Replaced	Removed
48	91	9

The following meter work was accomplished:

New Meters installed	154
Meters replaced	170
Meters discontinued	22
Meters discarded	96
(Of the new meters installed 5 were of the time clock combination)	
Applications for service	2,128
Request for discontinuances	1,897
Deposits refunded	864
Wiring permits	277
Wiring inspections	831
Vacancies	168

Purchased Energy

Short Street Sub-Station 244	
Washington Street Sub-Station 353	
Central Street Sub-Station 31	107,023,000 KWHS

Increase for 1966	10.86%
Average cost per KWH for 1965	$0.01208

Statistics

Energy used for power and lighting stations	104,072 KWHS
Energy used for Fire Alarm	2,236 KWHS
Street Lights were illuminated approx.	4,000 Hrs.
Using	1,831,087 KWHS

Respectfully submitted,

WILLIAM J. KATES, Supt.
Municipal Light Department

REPORT OF NORWOOD HOUSING AUTHORITY

The Norwood Housing Authority was organized in August of 1948 as authorized by Section 26F of Chapter 121 of the General Laws of Massachusetts as amended.

ANNUAL MEETING — The first Friday after the Annual Town Election

REGULAR MEETINGS — the first and third Wednesdays of the month at 7:30 P. M. at the Authority Office, 14 Adams Street, Norwood, Mass.

Members

Name	Title	Term Expires
Joseph Long	Chairman	January 1968
John L. Griffin	Vice Chairman	January, 1969
Frank L. Walsh	Treasurer & State Rep.	July 2, 1966
Francis E. Donlan	Assistant Treasurer	January, 1970
Roger J. Connolly	Commissioner	January, 1971
Arthur H. Gleichauf	State Representative	July 2, 1971

NOTE: Mr. Walsh served on the Authority until his successor, Mr. Gleichauf, was appointed on September 22, 1966 by the Deputy Commissioner of the State Division of Housing. On October 5, 1966 Mr. Donlan was elected Treasurer and Mr. Connolly, Asst Treas.

Personnel

Lawrence J. O'Brien, Executive Director
John Foley, Maintenance Department
Martin J. Foley, Maintenance
Sullivan & Schwartz, Accountants
Attorney Dennis P. O'Leary Legal
Thomas J. Foley, Insurance

The Norwood Housing Authority, a Public Corporation organized in 1948 to administer all types of Public Housing, is composed of 4 elected officials and one state-appointed member. One member is appointed each year for a term of 5 years.

The Authority currently administers a 75 unit State-aided Veterans Project completed in 1950, a 50 unit State-aided Elderly Project completed in 1961, a 36 unit State-aided Elderly Project completed in 1965, and a proposed 72 unit State-aided Elderly Project not yet under construction, which was authorized by a Special Town Meeting in January, 1966. Since the Commonwealth pays a subsidy and guarantees payment of the Bonds over a 40 year period, all major decisions and expenditures must receive prior approval of the State Division of Housing, Dept. of Commerce and Development. Due to an increase in interest rates on public bond issues, special legislation passed in September of 1966 raised the annual subsidies paid by the Commonwealth to Elderly Projects from 2½% to 4% of the development cost. The primary purpose of Public Housing Legislation is to provide decent housing for low and middle-income persons at rents they can afford to pay. If income from projects results in a surplus, the Subsidy paid by the Commonwealth is reduced accordingly. Last year the subsidy was reduced $5,000.00 on the State-aided Veterans Project 200-1

In the selection of Tenants, the Authority gives first preference to long-time residents of the Town, providing they are of low-income and in need of housing.

Washington Heights, the State-aided Veterans Project 200-1, is located at Roosevelt Avenue and Jefferson Drive. It is composed of 33 single houses with 5 rooms and 42 apartments with 4 rooms. The average monthly

rental is $49.30. Tenants pay for their heat, gas, and electricity. In order to qualify for admittance, applicants must meet the following requirements: they must be of low-income as defined under the law, they must be veterans of the armed services of the U. S., they must be in need of housing, and they must have dependents. Under legislation passed in 1966, Elderly persons and other low-income persons are eligible for occupancy in 200-1 projects, providing there are apartments available. Rents are based on a certain percentage of income received as follows: 18% for persons with one child, 16% with 2 children, and 14% with 3 or more children with a reduction of $200.00 per child from annual income for persons with more than 3. This project is 100% occupied and there are 41 applications for admittance on file.

Willow-wood Terrace, the State-aided Housing for the Elderly Project 667-C is located at Railroad Ave., Adams St., and Hill St. There are 86 three room apartments housed in 10 two-story, brick-veneer buildings with a Community building consisting of recreation hall, laundry, kitchen, and the Authority Office. Currently there are 69 single persons and 17 couples residing in these apartments. Twelve new tenants moved in during the year. Average monthly rent in $57.36 which amount includes all utilities. In order to qualify, applicants must meet the following requirements: they must be of low-income, in need of housing, 65 years of age or over, physically able to care for the apartment, citizens, and residents of the Town. The project is 100% occupied and there are 159 applications for admittance on file.

In 16 years of operation, the Veterans Project has received about $650,000.00 income from rentals. The vacancy loss has been about $350.00 and the Delinquent Tenants Accts. Receivable ranges from $250.00 to $1,000.00 monthly This amounts to less than 1/5 of one percent of total income at its highest point.

In 5 years of operation, the Elderly Projects have received about $250,000.00 income from rentals. There have been no vacancy losses and no delinquents.

The proposed 72 unit Elderly project now in the development stage is scheduled for completion in early 1968 This was approved at a Special Town Meeting in January. The site chosen is located off Nahatan Street between Pleasant and East Rock Streets. The site area comprises about 4½ acres. There has been some delay in development because of the necessity of obtaining variances and the selection of utilities. The Authority met with the Board of Appeals on 3 occasions to iron out differences in respect to objections from abutters and the area of the site. Present Zoning Laws required a much larger area than presented by the Authority. The Authority agreed to expand the site and variances were granted. The Authority originally planned to have all-electric facilities in order to have the Town receive as much revenue as possible from the development. However, proposals were furnished by the utility companies and the Gas Company furnished a per unit monthly cost nearly $7.00 less than the Norwood Light Department. After several meetings were held with

the Board of Selectmen and Light Dept. officials, electric costs were lowered to a point about $4.00 higher than the Gas Company proposal. The Authority accepted this, but it was not approved by the State Division of Housing on the grounds that this would result in a correspondingly higher rent for the Elderly Tenants. It was finally agreed to use gas for heat and hot water and electricity for cooking, refrigeration, and all other uses. The Architect chosen for this Development was Wm. Nelson Jacobs Assocs. of Boston. Preliminary Plans are now being prepared for approval. Atty. Dennis O'Leary is working on land negotiations and the Title Examination. The Authority received $975,005.00 for the Development of this Project in June, almost all of which has been invested in Certificates of Deposit and U. S. Treasury Notes.

At this time we would like to express our gratitude to Mr. Frank L. Walsh, who served as a member of the Authority for nearly 8 years, for his unselfish dedication to the promotion of this worthy cause and to the Town Officials, Department Heads, and Town Meeting Representatives for thir support and assistance.

JOSEPH LONG Chairman
JOHN L. GRIFFIN
FRANCIS E. DONLAN
ROGER J. CONNOLLY
ARTHUR H. GLEICHAUF
The Norwood Housing Authority

REPORT OF THE BUREAU OF OLD AGE ASSISTANCE

To the Honorable Board of Selectmen
Norwood, Massachusetts

Gentlemen:

The Norwood Burean of Old Age Assistance submits its annual report for the year ending December 31, 1966.

New and far-reaching amendments to existing rules and regulations are expected to have a great effect on the assistance programs administered by this Department.

The much publicized Medicare program for persons age 65 and over became effective July 1, 1966 and this resulted in a noticeable increase in our workload functions and demands for service.

Less publicized although equally extensive is an entirely new program—Medical Assistance—sometimes called Medicaid, effective September 1, 1966. This new category which replaced the Medical Assistance to the Aged program provides for Medical assistance to certain persons in addition to the aged. It is a single and separate category and replaced the several

provisions for medical care in the programs of Old Age Assistance, Medical Assistance to the Aged, Aid to Families with Dependent Children and Disability Assistance.

The Annual Report of the Town Accountant shown elsewhere in the 1966 Town Report shows the Financial Account of the Old Age Assistance Bureau.

The Bureau is appreciative of the cooperation of all Town officials and Departments in 1966.

Respectfully submitted:

FRANK R. SIMONI, Chairman
ERNEST G. PACIORKOWSKI
A. FRANKLIN SWIFT, Jr.

ACTIVE CASES — 1966

	OAA	MAA-MA (9-1-66)		OAA	MAA-MA (9-1-66)
January	114	147	July	115	142
February	114	147	August	114	143
March	114	148	September	116	149
April	114	145	October	121	149
May	114	147	November	119	155
June	110	139	December	120	152

REPORT OF THE CAPITAL OUTLAY COMMITTEE

Mr. Walter A. Blasenak
General Manager

February 8, 1967

Attached is the report of the Capital Outlay Committee for 1966 for inclusion in the Town of Norwood Annual Town Report.

Inasmuch as The Capital Outlay Committee is a regular by-law committee, it will be appreciated if you will arrange to have the names of the members listed in the front of this book.

Very truly yours,

GRAFTON J. CORBETT, Jr., Chairman
ANDREW M. MONAHAN
A. FRANKLIN SWIFT, Jr.
EDWARD J. MARTIN
C. LOTHROP RICH, Board of Selectmen
STEPHEN T. HEFFERAN, Fin. Com.
JAMES T. O'SULLIVAN, Planning Bd.
HAROLD T. YOUNG, Board of Assessors
FRANCIS X. SHEEHAN, Jr., School Com.
The Capital Outlay Committee

Honorable Board of Selectmen
Town of Norwood
Norwood, Massachusetts

Gentlemen:

The year 1966 saw the culmination of the Town's capital expansion program that began in the early Fifties. The Town now appears to be entering a new cycle which will be marked principally by debt planning and repayment, coupled with expansion of utilities and services.

The Capital Outlay Committee itself is embarking upon a new phase because of the change in the capital needs of the Town. Until now, our accounting methods and surveys have been geared to determining the future needs of the Town and attempting to determine their impact on the current and future financial stability of the Town. Now, the Committee, in cooperation with the other appropriate Boards and Committees, must study what has been accomplished, the present status of the Town in terms of capital assets and the financial impact of the burden we have assumed during the past few years. Until the loans for present school construction and other buildings have been finalized, a complete debt picture will not be possible.

In conjunction with such capital expenditure projections, it will be soon possible to obtain a more precise conception of the impact of these capital acquisitions upon the operating budgets, especially in the school and recreation departments. Final operating costs cannot be accurately predicted at this time.

Most of the essential items that had been documented in our previous reports and surveys have been implemented by the Town Meeting. It is the concensus of most committees that the period of most major capital acquisition has passed. Future capital items, for as long as a five-year period, will center upon the need for services. However, actual expenditures for capital items will continue to approximate $1 million when debt service is considered.

Expenditures for minor capital items — cars, business machines, public works and other service equipment — will continue in the near future to exceed $100,000 per annum.

The period of capital expansion from the time of the addition to the Callahan School, through expansions of the Library, Police and Fire Departments, Municipal Building, electric, water, sewer and drain expansion and the continuous effort in schools has been difficult but necessary. Careful planning has, we believe, been evident as reflected in the tax rate.

Capital planning will continue to be important to a stable tax rate which will reflect the attitude of the Town toward its fiscal responsibilities. Such an attitude is of prime concern to the citizens and taxpayers of the Town and to industries which we seek to attract.

Respectfully submitted,

GRAFTON J. CORBETT, Jr., Chairman
ANDREW M. MONAHAN
A. FRANKLIN SWIFT, Jr.
EDWARD J. MARTIN
C. LOTHROP RICH, Board of Selectmen
STEPHEN T. HEFFERAN, Fin. Com.
JAMES T. O'SULLIVAN, Planning Bd.
HAROLD T. YOUNG, Board of Assessors
FRANCIS X. SHEEHAN, Jr., School Com.

The Capital Outlay Committee

REPORT OF PERMANENT BUILDING COMMITTEE

The Permanent Building Construction Committee herewith submits its first report to the Town of Norwood in accordance with Article 40 of the Adjourned Special Town Meeting of January 3, 1966.

The original committee appointed by the Appointing Authority under Article 2 of the Adjourned Annual Town Meeting of March 31, 1966 was as follows: Walter A. Blasenak, General Manager; Justin C. Barton; Walter J. Dempsey, Selectman; John J. Egan; John P. Mogan; William A. Nickerson; and Edward H. Thompson. William A. Nickerson resigned in September 1966 due to the increased pressure and demands of new employment. He was replaced by Ernest G. Paciorkowski in October 1966.

Additional non-voting members of the committee are: Dr. Philip O. Coakley, Superintendent of the School Department; Patsy F. Santoro, Superintendent of the Cemetery Department; and Richard F. Ready, Superintendent of the Recreation Department.

The first meeting of the Permanent Building Construction Committee was held on April 7, 1966, at which time Justin C. Barton was elected Chairman and William A. Nickerson, Vice Chairman. John P. Mogan was appointed Vice Chairman subsequent to the resignation of Mr. Nickerson.

At the first meting, a set of by-laws were adopted by the committee to insure permanency and continuity. The committee also began its work on the 16-room elementary school under Article 34 and the 30-room junior high school under Article 35 of the Special Town Meeting of January 3, 1966. The work on the three-bay garage for Highland Cemetery under

Article 5 (k) (2) (c) of the Adjourned Annual Town Meeting of March 31, 1966 was also commenced.

The committee requested, and obtained from Town Meeting, the transfer of five acres of land to the Cemetery Department under Article 2 of the Special Town Meeting of June 2, 1966 for the garage project.

At the Adjourned Special Town Meeting of June 18, 1966 under Article 15, the Town Meeting appropriated funds for preliminary plans and estimates for construction of the World War II Memorial Community Center as an addition to the present Civic Building.

At the Special Town Meeting of October 27, 1966 under Article 1, the Town Meeting appropriated funds for the construction of a rigid metal frame garage for the Highland Cemetery. At the adjourned session of November 1, 1966 of the same Special Town Meting, the Article was reconsidered and the matter referred back to the committee for further study.

At the Special Town Meeting of December 8, 1966, funds for the construction of the following projects were appropriated by Town Meeting: three-bay cemetery garage, Article 1; World War II Memorial Community Center, Articles 2 and 7; 16-room elementary school, Article 3; and 30-room junior high school, Article 4.

The status of the projects at the writing of this report is as follows:

	Junior High	Elementary	WW II	Garage
Plans and specifications to SBAB	April 28	March 31	March 15	Feb. 1
Out to bid	May 2	April 4	April 6	Feb. 24
Receive sub bids	May 25	April 27	April 13	March 2
Receive general bids	June 1	May 4	April 27	April 20
Award contract	June 15	May 18	April 28	April 21
Start construction	June 16	May 19	Jan. 1968	Sept. 1967
Complete construction	Dec. 1968	Aug. 1968		

A financial statement as of December 31, 1966 concerning the projects World War II Memorial Community Center is as follows:

FUNDS FOR PRELIMINARY PLANS AND ESTIMATES

	Appropriated	Expended	Balance
Three-bay cemetery garage	$3,000.00	$71.20	$2,928.80
Sixteen-room elementary school	5,000.00	4,854.00	146.00
Thirty-room junior high school	8,000.00	5,024.00	2,976.00
World War II Memorial Community Center	5,000.00	0.00	5,000.00

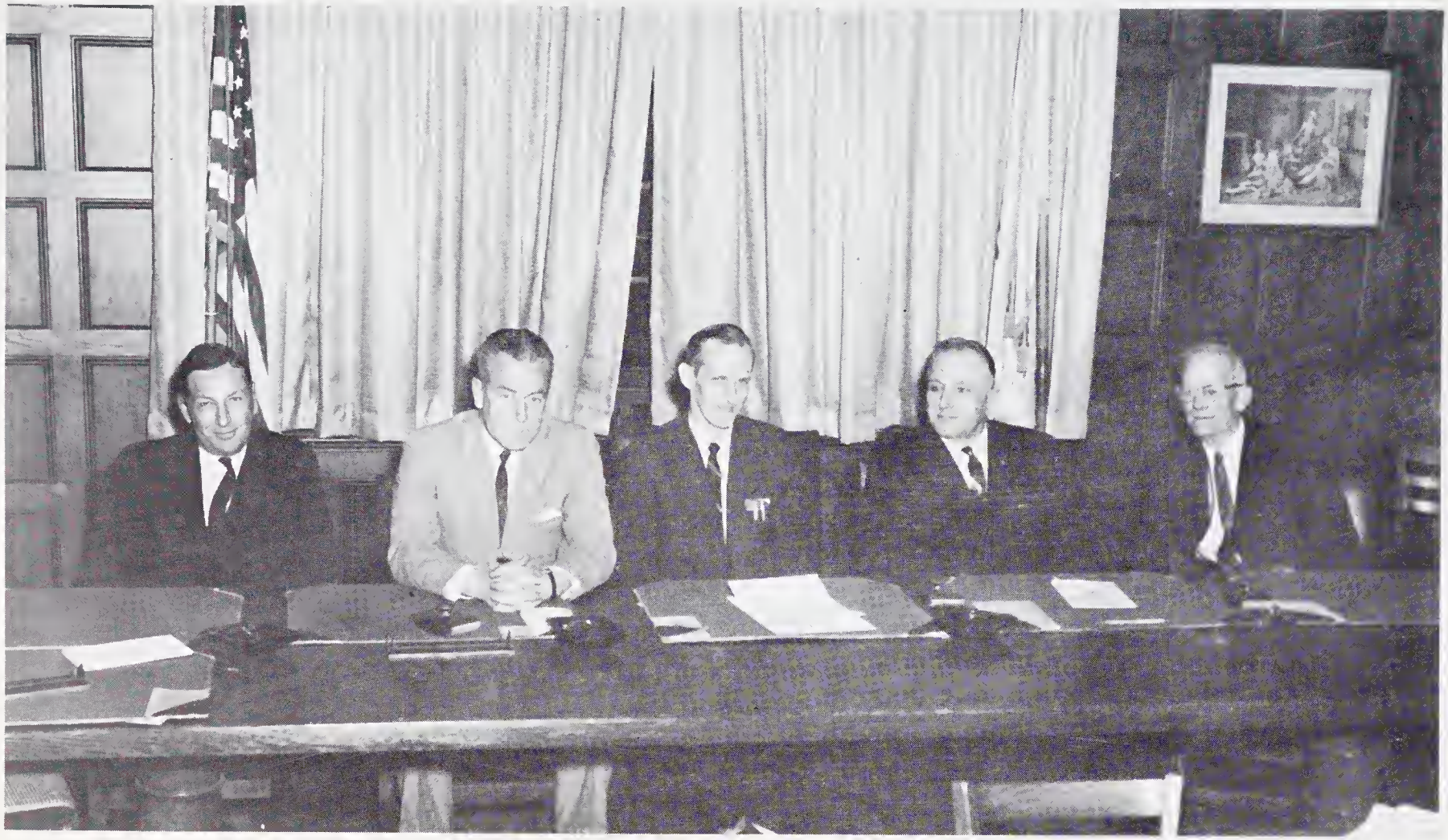

PERMANENT BUILDING CONSTRUCTION COMMITTEE: John P. Mogan, Vice-Chairman; Walter J. Dempsey; Justin C. Barton, Chairman; Ernest G. Paciorkowski; Edward H. Thompson. Members absent: Walter A. Blasenak and John J. Egan.

NORWOOD PLANNING BOARD: (Seated) left to right: J. Edward Bamber, Chairman John F. Lydon, Francis Wisgirda, Clerk; (Standing) Robert A. Hamilton, Town Engineer; James T. O'Sullivan, Mary C. Baum, Secretary; E. William Bamber.

FUNDS FOR CONSTRUCTION OF PROJECTS:

Three-bay cemetery garage	43,674.00	0.00	43,674.00
Sixteen-room elementary school	1,080,850.00	0.00	1,080,850.00
Thirty-room junior high school	2,970,000.00	0.00	2,970,000.00
Land acquisition	25,000.00	0.00	25,000.00
World War II Memorial Community Center	368,400.00	0.00	368,400.00
Alterations - Civic Center	22,000.00	0.00	22,000.00

The Permanent Building Construction Committee would like to give particular recognition to Peter P. O'Brien of Edgehill Road who greatly assisted the committee as a volunteer worker. Mr. O'Brien spent many hours compiling plans for all school sites, which were studied by the committee. We feel the volunteer citizens such as Mr. O'Brien are to be commended for their contributions to the Town of Norwood.

The Permanent Building Construction Committee would also like to thank all Town Boards and Departments for their assistance and cooperation. In particular, we would like to thank the General Manager's Office, Town Engineer Robert A. Hamilton and his department, the Board of Selectmen, the School Committee and the School Department, Town Counsel Walter J. Gotovich, Town Clerk and Accountant Bartley W. Connolly and his department, Town Treasurer Raymond T. Halloran and his department, and the Board of Assessors.

JUSTIN C. BARTON, Chairman
JOHN P, MOGAN, Vice Chairman
WALTER A. BLASENAK, Gen. Mgr.
WALTER J. DEMPSEY, Selectman
JOHN J. EGAN
ERNEST G. PACIORKOWSKI
EDWARD H. THOMPSON

Permanent Building Construction Committee

REPORT OF THE PLANNING BOARD

The Norwood Planning Board submits the following report on its activities for the year 1966:

The organizational meeting was on January 24th at which time John F. Lydon was elected Chairman for the year, and Francis Wisgirda was elected to continue as Clerk for another year. The rest of the Board members are: J. William Bamber, James T. O'Sullivan and E. William Bamber.

The Planning Board held thirty meetings in the Municipal Building during the year 1966.

At the meetings, the Board concerned itself with various proposals of subdivisions of land submitted to the Board by owners of land in various locations within the town; acted upon requests for determinations of division of land not requiring subdivision approval under the Subdivision Control Act; considered requests for rezoning of land in various parts of Norwood; held hearings at request of land owners and other Boards and on Planning Board's own initiative for amendment of the Zoning Law and rezoning of land; released Bonds on subdivisions of land considered completed; and investigated numerous complaints by residents of the Town regarding alleged violations of the Zoning Code with view to amending the Zoning Code.

The Board received the completed reports of Fay, Spofford & Thorndike on the Meadow Lands and distributed copies to the members of the Board of Selectmen, Board of Health, Appeal Board, Building Inspector, Town Manager, Town Engineer, Town Meeting Members, Members of the Industrial Committee, each owner of land covered by the report, and various other town officials who made a request for a copy. Two copies were presented to the Norwood Public Library for the use of the general public.

The Norwood Planning Board commends Fay, Spofford & Thorndike for an excellent report.

The Board authorized the Company of Whitman and Howard to make a preliminary study of what can be considered as a perimeter road by extending Garden Parkway into Brook Street, widening Brook Street past Nichols Street to Albemarle Road, and extending Albemarle Road to Nahatan Street and eventually connecting into Clapboardtree Street in Westwood. Whitman and Howard made a preliminary layout which the Planning Board presented to the Selectmen for their consideration, together with the recommendation that both water and sewer be extended from the present Albemarle Road to Winter Street and Nahatan Street, and thus eliminate the present sewer pumping station at Winter Street, and also relieve the overtaxed sewer presently on Nahatan Street together with boosting the water pressure in the vicinity of Nahatan Street.

The following plans submitted to the Board were voted as not requiring approval under the Subdivision Control Law:

Submitted By	**Location of Property:**
Gertrude D. Rioux	540 Nahatan Street
Samuel B. & Ethel Dinerman	577 Nichols Street
Vincent Michienzi	40 Walpole Street
Leon Johnson	Land purchased by Town of Norwood
Carducci, Lanzoni & Simoni	Nahatan Street
Rufus R. Purdy	Lots 24, 25, Chatham Road
Mary F. O'Leary	580 Pleasant Street
Richard Cook	Corner Railroad Ave. and Washington St.
Guido Cisternelli	783 Neponset Street
Frank Carducci (Cloverleaf Corp.)	Providence Highway
Justin Barton	Corner Shaw St. & Lenox Avenue

William Zoppo	Neponset Street
St. George Syrian Church	Nichols Street
Eaton Village	Neponset Street
Richard Weta	Fourth Street
George Hawley	Mylod Street
Angelo Iodici	Sumner Street
Neponset Valley Trust	Providence Highway
Glacier Sand & Stone Co.	Railroad Easement

Plans for subdivision were approved as follows:

Fisher Gardens, Inc.	Land off Neponset Street Approved June 5, 1966

Respectfully submitted,

JOHN F. LYDON, Chairman
J. EDWARD BAMBER
JAMES T. O'SULLIVAN
E. WILLIAM BAMBER
FRANCIS WISGIRDA, Clerk

Norwood Planning Board

REPORT OF THE POLICE DEPARTMENT

Mr. Walter A. Blasenak
General Manager
Norwood, Mass.

Dear Mr. Blasenak:

With serious violations of the law becoming so prevalent in our modern day society it would be well for all of us to stop and look back to the origin of the law.

Our present criminal law comes mainly from two sources, the common law and what is known as statutory law.

The common law is that system of laws commonly used in England up to the time of the Declaration of Independence, for the English law was the law of the American colonies. It consisted of the unwritten law of England, decisions of the English Courts and the English statutory law. Today, most of our crimes are found in what is called our statutes, our written laws.

Laws in a democracy are the rules by which people choose to live and each law establishes some restrictions on the individual's freedom. Most of us are willing to accept these restrictions and want to obey them. However, there are those who do not want to obey these rules and their actions pose a serious threat to the law-abiding members of society.

In the early years of our great Nation the majority of citizens not only obeyed the law but respected it and helped to enforce it. Many things have changed since then and the law enforcers today find their burden increased and the restrictions on them extended. At the same time citizen respect for the law has declined. Today we see the results, more crime than ever before in history. Obviously, there will never be enough law enforcement officers to stop it.

Every citizen must decide whether he wants to be on the side of law and order or on the side of crime. There is no middle of the road and no one can escape involvement. It is a fight between the law enforcement officers, restricted by many rules and court decisions and those who recognize no restrictions. Crime will only be controlled when good citizens take a stand and demonstrate a respect for the law by cooperating with their police and supporting them in their difficult and hazardous tasks. We have placed the policeman in the street and we have made the laws that he must enforce. We have armed him with a gun and the authority to use it for our protection. We must stand behind him when he is right and defend him to the hilt when he takes proper and necessary action to protect people in this Town and to preserve the climate of law and order.

During the year 1966 your police department has continued to seek education and training for its personnel.

In April, upon the invitation of James L. Handley, Agent in Charge of the Boston Office of the Federal Bureau of Investigation, two men attended the school of Fingerprint Classification at Brockton. Sergt. James F. Curran of the Detective Bureau and Chief Clerk Patrolman Albert M. Bishop successfully completed this course and each received a certificate from the Bureau.

In May, Northeastern University presented its second annual National Police Seminar "The Police Challenge: 1966" at the Statler Hilton, Boston. High-ranking police officials from all over the United States participated and the Norwood officers who attended were Chief James M. Murphy, Sergt. John J. Wall, Sergt. John J. Flaherty and Sergt. Arthur J. Groh.

In June Patrolman Edward P. Murphy attended a course in Photography offered by the Federal Bureau of Investigation, again with James L. Handley, Special Agent in Charge of the Boston office as host. Officer Murphy was awarded a certificate. During this same month Patrolman Edward P. Murphy attended a course offered by the Identi-Kit Company. This class was held in Dedham and Officer Murphy was instructed in the latest identification methods particularly in the development of composite pictures of suspects.

In the summer of 1966, four students of Professor Timothy Moran's Law class at Northeastern University did as their school project a Public Attitude Survey of the Norwood Police Dept. These gentlemen, James W. Lannon, Daniel Marchitello, James F. Voveris and Patrolman Earl A. Bolt (Boston P.D.) spent many hours on this project and did an excellent service to the Town of Norwood, and to the Norwood Police Department.

The survey indicates that the people of our town look favorably upon their department and we will strive to merit their confidence. Copies of this survey have been distributed to town officials, the four local newspapers, the Morrill Memorial Library, Chamber of Commerce and others.

During 1966 Chief James M. Murphy was appointed by Attorney General Edward W. Brooke to his Advisory Committee on Juvenile Crime. The report of this committee has been presented to the legislature for their action.

In November of this year delivery was made by Central Equipment Co. of Millis of a Radar Unit. Lieut. James F. Lyden, Sergt. Martin J. McNulty, Sergt. John J. Wall and Patrolman Frank L. Walsh were instructed in its use by Howard Sarris, the radar expert in this area, and they in turn will instruct other officers in its use. This will be an additional tool in traffic control.

Many other activities were engaged in during the year, firearms training, meetings on mental health, narcotics, public speaking engagements before local groups, etc.

Your police department realizes its responsibility and its obligation to see to it that our citizens receive that to which they are entitled—efficient, prompt and courteous police service, security in their homes, their places of business and on our streets. We dedicate ourselves to this end.

In closing I would like to express my sincere appreciation to the Honorable Board of Selectmen, General Manager Walter A. Blasenak, department heads and personnel of all municipal departments, town meeting members, the local Press, and all good citizens of the Town of Norwood for their cooperation with the Police Department during the past year. I also thank the presiding Justice of the District Court of Northern Norfolk, Judge Gilbert W. Cox and all members of his staff. My sincere appreciation goes to the Officers and men of the Norwood Police Department, the Traffic Supervisors and the Police Matron for their devotion to duty.

Respectfully submitted,

JAMES M. MURPHY
Chief of Police

Chief of Police

James M. Murphy

Lieutenant

James F. Lyden

Sergeants

Martin J. McNulty
Valentine W. Balutis
John J. Wall
William J. Travers, Jr.
John J. Flaherty, Jr.

Detective Bureau

Sergt. James F. Curran
Sergt. Arthur J. Groh

Chief Clerk

Albert M. Bishop

Patrolmen

Francis T. Riley
Uno C. Carlson
William E. Lydon
David V. DeCosta
Richard J. Towne
Nicholas J. Connolly
Frank L. Walsh
Edward P. Murphy
Dermod F. O'Dea
William F. Costello
William J. Spierdowis
Joseph P. Flaherty
Josephh J. Coyne
Robert J. Lawrie
Nicolino J. Destito
James W. Kelly
Thomas J. Michienzi
Joseph N. Giampa
Vito DiCicco
Paul E. Fulton
James A. Michienzi
Anthony J. Yelapi
Edward F. Travers
William C. Casey
Domenic J. Fruci
Richard Joseph
William J. Wall
Joseph F. Tessicini
Frederick F. Quattrucci
Philip B. Devine
Leslie W. LeBlanc
Francis R. Fruci
Leon R. Padduck

Temporary Intermittent Patrolmen

Albert G. Lane
Albert L. Murray
Joseph K. Carchedi
David M. DeCosta

School Traffic Supervisors

Eleanor L. Brylinski
Ruth E. Chapman
Barbara J. Christensen
Josephine F. Czyryca
Alice J. DiCicco
Laura P. Downs
Marie C. Griffin
Nellie Jurgielewicz
Marie Polovitch
Ruth J. Reddick
Lillian P. Shumski
Ruth E. Wood
Mary D. Morrissey
Julia F. Bossio
Hope V. Wiik
Adele Maloof (Term. June 1966)

Matrons

Anne M. Cavanaugh
Lena E. Cavanaugh

Chaplains

Rev. Francis H. Delaney
Rabbi Joel H. Meyers
Rev. Walton D. Moffitt

Medical Director

John F. Kelly, M.D.

Senior Building Custodian

Harold E. Costello

Arrests

A.W.O.L.	1
Annoying & Accosting	1
Assault & Battery	5
Assault & Battery on Police Officer	2
Assault with a Dangerous Weapon	1
Attaching Registration Plates	5

Allowing Unregistered & Uninsured Mot. Veh. to be operated	1
Breaking & Entering in the Night Time	5
Being Abroad in the Night Time	1
Disposal of rubbish on a Public Way	1
Delinquent Child by reason of:	
Assault & Battery	1
Breaking & Entering in the Day Time	1
Breaking Glass	1
Causing Explosive Composition to Explode	2
Drunkenness	1
Failing to Stop for Traffic Signal	2
Failing to Stop for Stop Sign	4
Larceny	1
Malicious Damage to Property	3
Minor-Liquor in Motor Vehicle	4
Operating Motor Vehicle without License	2
Refusing to Stop for Police Officer	1
Runaway Child, Habitual	4
Speeding	4
Stubborn Child	2
Using Motor Vehicle without Authority	3
Disturbance	28
Drunkenness	140
Excessive Smoke, Motor Vehicle	2
Failure to Display Current Inspection Sticker	6
Failure to Pay Wages	1
Failure to Stop for Traffic Signal	31
Failure to Stop for Stop Sign	6
Failure to Stop for Police Officer	8
Failure to Obey Traffic Markings	1
Harassing & Annoying Telephone Calls	1
Indecent Assualt on a Child Under 14	1
Illegal Possession of Harmful Drugs	1
Larceny	13
Larceny from a Building	1
Larceny by Check	9
Larceny by Check, Attempt	1
Leaving the scene of Accident	9
Lewd Person	3
Malicious Injury to Dwelling House	1
Minor-Alcoholic Beverage in Motor Vehicle	7
Minor-Carrying Liquor not accompanied by parent or guardian	2
Murder	1
Non-support	17
No License or Registration in Possession	5
Neglect to redeliver Leased Motor Vehicle	2
Non-payment of fines	2
Offensive & Unreasonable Noise—Motor Vehicle	8
Open & Gross Lewdness	1

Operating Negligently	25
Operating Motor Vehicle without Muffler	3
Operating Under the Influence	15
Operating Unregistered Motor Vehicle	6
Operating Uninsured Motor Vehicle	6
Operating after Revocation of License	3
Operating without License	10
Operating after right to operate has been suspended	3
Passing on right	3
Passing, No Passing Zone	5
Permitting Unregistered Motor Vehicle to be pushed	1
Permitting Uninsured Motor Vehicle to be pushed	1
Possession of Burglarious Tools	2
Pushing Unregistered Motor Vehicle	1
Pushing Uninsured Motor Vehicle	1
Receiving Stolen Property	2
Speeding	65
Throwing Glass on Public Way	1
Towing Unregistered Motor Vehicle	1
Unlawful Delivery of Alcoholic Beverage to Minor	2
Using Motor Vehicle without Authority	4
Vagrancy	2
Violation of Parole	1
Violation of Town of Norwood Traffic Rules & Regulations	18

DISPOSITION OF CASES

Appeals Entered	6
Appeals Withdrawn	3
Committed to Framingham Women's Reformatory	2
Committed to House of Correction	17
Committed to State Farm	3
Returned to State Hospital	1
Committed to State Prison	2
Continued Cases	90
Defaulted	16
Delivered to other departments	8
Dismissed	51
Filed	43
Fined	318
Not Guilty Finding	21
Probated	27
Released	41
Restitution made	18
Ordered to make settlement	1
Suspended sentence	26
Turned over to Military Police	1

Miscellaneous Duties

Accidents Reported and Investigated	592
Alarms Received	332

NORWOOD POLICE DEPARTMENT: Heavy weapons training at Police Department Outdoor Range.

Ambulance Calls Attended	709
Bomb Scares	5
Buildings Found Open and Then Secured	812
Cases Investigated	843
Dead Bodies Cared for	4
Death by Auto Accident	1
Death by Accident	2
Defective Curbings reported	1
Defective Drains reported	7
Defective Hydrants reported	1
Defective Manhole Covers reported	5
Defective Sidewalks reported	18
Defective Sewers reported	7
Defective Streets reported	29
Defective Street Lights reported	191
Defective Traffic Signals reported	123
Defective Water Pipes reported	42
Defective Wires reported	27
Disturbance suppressed without arrest	291
Dog Bite Cases reported	148
False Alarms of Fire Received	58
Funeral Escorts	173
Lodgers	1
Lost Children	62
Mental Patients	38
Missing Persons reported	55
Money Escorts	108
Sick & Injured cared for	267
Suicide Attempts	5
Suicides	2
Summons served	1,926
Violation of Parking Rules, Chapter 90, Section 20C G.L.	5,812
Violation Notices—Registry of Motor Vehicles:	
Warnings	12
Court Action	219
Vacant Homes checked	272

REPORT OF BOARD OF PUBLIC WELFARE

To the Honorable Board of Selectmen
Norwood, Massachusetts

Gentlemen:

The Norwood Board of Public Welfare submits its Annual Report for the year ending December 31, 1966.

The national trend is again reflected in state public assistance programs which have now made available added medical services to certain groups in addition to the aged.

The Medicare program designed to provide medical and surgical services to those persons age 65 and over became effective July 1, 1966.

Closely following this was an entirely new program of Medical Assistance to individuals and families in addition to the aged. This program became effective September 1, 1966.

It is anticipated as a result of these new factors that the Department will be expected to provide additional assistance and services in greater proportion than those previously furnished. At the present time most referrals come to the attention of the Welfare Department through social service agencies and hospitals.

In mid-October Miss Margaretta B. Cox joined our staff as Social Worker following certification by the Civil Service Commission.

The 1966 Welfare Caseload follows this report.

At this time we express our appreciation to all Town officials and Departments for their cooperation throughout the year.

Respectfully submitted,

FRANK R. SIMONI, Chairman
ERNEST G. PACIORKOWSKI
A. FRANKLIN SWIFT, Jr.

WELFARE CASELOAD—1966

	AFDC	DA	GR	Total Cases	Total People
January	33	34	14	81	156
February	35	32	13	80	173
March	38	32	13	83	179
April	35	29	12	76	154
May	36	34	6	76	163
June	33	32	5	70	147
July	36	31	10	77	177
August	33	30	12	75	186
September	32	28	12	72	182
October	33	27	11	71	175
November	34	25	17	76	201
December	36	27	20	83	186

REPORT OF THE PUBLIC WORKS DEPT.

Mr. Walter A. Blasenak
General Manager
Norwood, Massachusetts

Dear Sir:

I herewith submit my report as Superintendent of the Public Works Department for the year 1966.

HIGHWAY DIVISION

Street Maintenance

A program of maintenance for town ways, street signs, guard rails, culverts, bridges, brooks, curbing and sidewalks were cared for throughout the year.

Liquid road asphalts in the amount of fifty thousand gallons were applied to streets that needed attention. Gravel stone was used for cover of the asphalt.

Railroad Avenue from Washington Street to about 200 feet west of Fulton Street was recapped after all castings were raised to the proper grade.

Also **Tremont Street** from Washington Street west about two hundred feet was also recapped.

Warren Street was also paved from Granite Street to Philbrick Street.

Neponset Street from Dean Street to Norton Drive was also repaved under the Chapter 90 Maintenance Program.

Two streets were reconstructed after all underground utilities were renewed by the Public Works Department.

Stone Circle - off Rockhill Street was reconstructed by the Gavigan Construction Company of Canton, Massachusetts.

Nichols Street - (Chapter 90 Construction) Geraldine Drive to Nottingham Drive by the Charles Capone Company of Dedham, Massachusetts.

In the Spring of 1967, the Capone Company has to return and grade, loam, and seed the shoulders of the sidewalks and lawns of private individuals where grades of such lots were disturbed.

Also a small median strip is to be built on Nichols Street from Geraldine Drive to Nottingham Drive in the Spring of 1967.

Maintenance and Control of Traffic

Traffic lines parking lines, crosswalks and curbings were marked and painted where needed.

New traffic signs were installed when requested and broken traffic or defaced traffic signs were replaced in different sections of the town.

Parking Meters

New vandal-proof parking meters were installed on both sides of **Day Street** between Central Street and Broadway during the past year.

Also the New Parking Lot at Day Street and Central Street where the Hubbard houses were removed was graded, paved and surfaced with blacktop. This lot was metered and traffic stalls lined out.

Collections of coins were regularly made. Also broken and bent meter parts were repaired when needed.

SEWER DIVISION

The usual maintenance of sewer mains was carried out during the year.

During the year, 193 calls were received from home owners who reported sewer trouble.

On servicing these calls, we found some pluggages were due to grease, rags, roots of trees and bushes, sticks, and cellophane material in the lines.

We also took care of 31 sewer mains that had either root growth from trees along the streets, lines that have a flat grade, and deterioration of joints in main line pipes due to old age.

A number of house services that have been repeaters were dug up and corrected.

The sewer pumping station at Winter Street and Spruce Road was regularly inspected and serviced.

Sewer Statistics

1.	Number of dwellings, January 1, 1966	6170
	Number of dwellings built in 1966	31
	Total number of dwellings, December 31, 1966	7001
2.	Sanitary house services made in 1966	22
	Total number of sanitary house connections in operation, December 31, 1966	6062
3.	Total length of sewer mains in operation January 1, 1966	85.57
4.	Total length of sewer mains built in 1966	.7
5.	Total length of sewer mains in operation, December 31, 1966	86.27
6.	Broken mains repaired during year	1
7.	Broken sewers repaired during year	2
8.	Sewers abandoned during the year (house connections)	3
9.	Manholes rebuilt	0
10.	Broken or worn castings replaced	2
11.	Locked type covers installed	3

12. Main stoppages 21
13. Service stoppages 193
14. Services relaid 10
15. The department supervised the construction of all services laid by developer.

Sewer Construction

A sewer main was constructed at the end of Clark Street by the Public Works Department to service the three houses in Oldham Lane off Railroad Avenue. The three house services were installed at the same time.

WATER DIVISION

Number of meters set new	97
Number of meters replaced	250
New water services added to system	97
Water services renewed	19
Water services frozen	1
Water services abandoned	6
Water service leaks	89
Hydrants broken by vehicles	4
Hydrants removed and relocated	2
Water main leaks	12

WATER STATISTICS

Monthly Consumption in Gallons

	M.D.C.	Ellis	Westwood
January	90,874,000	580,000	
February	91,136,000	570,000	
March	95,510,000	540,000	
April	103,580,000	600,000	75,000
May	106,040,000	400,000	900,000
June	117,910,000	600,000	1,240,000
July	134,510,000	560,000	400,000
August	133,360,000	600,000	360,000
September	112,910,000	580,000	120,000
October	105,190,000	550,000	
November	95,300,000	560,000	
December	98,160,000	500,000	
	1,284,580,000	6,640,000	3,095,000

Yearly total pumped	1,294,315,000 Gallons
Highest day — July 2, 1966	4,766,000 Gallons
Highest week — June 25th - July 2, 1966	33,362,000 Gallons
Water supplied to distributing mains during year	1,294,315,000 Gallons
Yearly total pumped	1,294,315,000 Gallons

Water Main Construction

Charles Street was tied in with Marion Avenue and Florence Avenue 8" C.I. Pipe was used to complete the circuit. Three (3) houses were connected into the new main on Charles Street. A connection on Washington Street to service the new **Stivelletta Apartments** was made on our Washington Street main on Route 1A.

Also connection on Neponset Street to service the new **Fisher Apartments** was made on Neponset Street.

A section of water main was installed on **Stone Circle** to make the circuit complete.

Water Maintenance

Hydrants in all sections of the town were blown off (especially Dead End hydrants) at regular intervals.

All domestic meters were read quarterly and the factory meters were read monthly.

Ellis Station was run every Wednesday for a test to see if all motors functioned properly.

FORESTRY

Moth Suppression - Dutch Elm Disease Control

A contractor removed many dead trees and diseased trees on a number of streets throughout the Town.

Poison ivy solution was sprayed on poison ivy vines on the side of streets where it was found growing.

Fifty-odd Maple trees were planted in front of property owners' homes.

All trees along the streets were sprayed especially the Elm trees to control Dutch Elm disease by a contractor.

RUBBISH COLLECTIONS

The usual monthly rubbish collection was made throughout the year at domestic homes.

During the year new streets were built by contractors and the new home owners were given service.

Christmas trees were picked up during the month of January.

The usual month of May Clean-up was made in conjunction with the regular May collection.

Also weekly rubbish collections were made at all rubbish cans along Washington Street—Railroad Avenue to St. John Avenue, Guild Street at Central Street, Walpole Street at Phillips Avenue, Chapel Street at Savin Avenue, and Nahatan Street at Fulton Street.

Both the new Police and Fire Stations, the Municipal Building, the Town Yard and Civic Building were serviced weekly.

DUMP

The contract was again awarded to A. Shagoury Co., Norwood, Mass. who was low bidder in maintaining the dump.

Later in the year a lower level ramp was built so that all trucks were sent to this location to dump their loads and the top level was used for cars and beach wagons that might bring in rubbish from private homes.

The dump was handled in a very efficient way.

NEW EQUIPMENT

A new International 1200 B Model truck (Panel Body) was purchased from Sansone Motors for the Water Department.

A second new International 1200 B Model truck (pick-up body) was purchased from Sansone Motors for general work to replace an old pick-up truck for general work in the Public Works Department.

A new Bombardier Sidewalk Tractor for plowing snow was purchased from the Timberland Machine Co., Inc. of Lancaster, New Hampshire. This had a blade plow and V plow attachment with it.

A new house sewer cleaning machine was purchased to replace an old set that was worn out.

A new leak detector was also purchased for the Water Department.

A new battery charger was purchased for the Public Works Garage.

1966 SNOWFALL

January 39.7"; February 15.8"; March 5.3"; April trace; November trace; December 9.2"

The total for 1966 was 70.0" which is 21" above normal.

January 8th had 9.9" and January 23rd had 15.2" while February 25th left 13.3".

On Christmas Eve a combination of sleet and snow dropped 5.1".

1966 RAINFALL

Total precipitation for 1966 was 37.91", (compared to 26.69" for 1965), which is about 7.8" below normal. The cumulative deficiency for the past three years is now 37 inches. There were a total of 10 days when over 1" of precipitation fell, with the greatest being 2.10" on the morning of July 7th. Minor flooding occured during many of these storms.

PARKS AND PLAYGROUNDS

All parks and playgrounds, baseball diamonds. tennis courts were cleaned, and rolled in the Spring of the year.

The grass was given a treatment of lime and fertilizer in the early Spring.

General watering of shrubs and also the flowers on the light poles was watered nightly during the growing season.

Shrubbery was trimmed at the Town Square, Bond Street Park, Municipal Building grounds, and at all the small islands around the Town at end of the growing season.

Both swimming pools, one at Hawes Brook, the other at Father McAleer Playground were serviced and put in shape for the opening of the summer vacation period.

MISCELLANEOUS WORK

We also did work for the following departments:

1. Set up and removed voting booths during the year at the Armory.
2. Set up flag holders and removed them for all holidays that flags were flown.
3. Furnished equipment and help to Cemetery Department as they requested it.
4. Pumped gasoline for all equipment used at the Cemetery, Light, Police, Engineering Dept. and School Dept.
5. Assisted with the lighting of the Town Square, Municipal Building, and South Norwood for the Christmas season.
6. Maintenance of Honor Roll and replaced flags when needed at the Town Square.

In conclusion I wish to express my appreciation for the cooperation given me by the personnel of this Department, and all offices and personnel of the other departments of the Town.

Respectfully submitted,

ALBERT E. CASEY
Superintendent of Public Works

REPORT OF RECREATION DEPARTMENT

Mr. Walter A. Blasenak
General Manager
Norwood, Massachusetts

Dear Sir:

Once again with great pleasure we submit to you a report of activities of the Recreation Department during the year 1966. This is the eighteenth report submitted by the undersigned and the twenty-second since the Department became a full time agency in 1945.

The year just concluded saw an even greater acceptance of and participation in the programs conducted. Norwood's growing population, particu-

In Memoriam

JOHN MIKE

John Mike started work in the Public Works Department on October 15, 1956 and worked as a laborer until his death on February 27, 1966.

The Town of Norwood wishes to express its appreciation for his faithful service and extends its sympathy to his family.

In Retirement

JOHN J. DEVINE

John J. Devine started work with the Public Works Department May 8, 1934, and worked as a chauffeur, and a working foreman. He was in charge of the patching crew for a number of years until his retirement on October 31, 1966.

The Town of Norwood, and the members of the Public Works Department wish him many years of health and happiness in his retirement.

In Retirement

DAGLAN HOGAN

Daglan Hogan started work with the Public Works Department on October 15, 1956 and worked as a laborer until his retirement on July 31, 1966.

The Town of Norwood and the members of the Public Works Department wish him many years of health and happiness in his retirement.

PAUL J. D'ESPINOSA

Paul J. D'Espinosa started work with the Public Works Department on April 27, 1926 and worked as a blacksmith helper, chauffeur, and working foreman until his retirement on April 25, 1966.

The Town of Norwood and the members of the Public Works Department wish him many years of health and happiness in his retirement.

larly in the area of youth and the area of senior citizens, growing rapidly as it is, meant larger numbers than ever in the traditional programs as well as in new ones initiated to meet the interests of the individuals involved.

The highlight of the year without question was the vote by Town Meeting to proceed with construction of the World War II Community Center as an addition to the present Recreation Center Building. With the additional fine facilities to be acquired through this expansion, even greater achievements will be possible in the field of Recreation in the years ahead. As 1966 ended, plans were being drawn up for the addition and hopefully the new facilities will be ready for use in approximately a year.

In the paragraphs that follow, we have provided a narrative report of the various programs and activities conducted in the year 1966. Our recommendations and comments where appropriate have been included.

SUMMER PLAYGROUNDS

The summer season of 1966 was another most pleasant one weatherwise, enabling the Department to carry out its full program of activities at the various playgrounds. Only three half days in the nine week season were lost due to inclement weather. Overall attendance continued at a very high level with marked increases at the Cleveland, Oldham, and Winslow areas and a leveling off at the Ellis Gardens area that opened for the first time in 1965. All other areas reported approximately the same participation in the summer activities.

The playgrounds were conducted under supervision during the usual nine week season beginning Monday, June 27th and continuing through Thursday, August 25th. The playgrounds were open daily for a six hour period, mornings from 9:00 a.m. to 12:00 noon and afternoons from 1:30 to 4:30 p.m. Playgrounds were conducted at six School Department locations — Winslow, Shattuck, Callahan, Prescott, Oldham, and Cleveland Schools. Playgrounds were also conducted at eight Recreation Department sites — Elliot Park, Endean, Pleasant Park, Wilson Street, Father McAleer's, Ellis Gardens, Bond Street, and the Recreation Center. The Recreation Center was operated exclusively for boys and Bond Street exclusively for girls and smaller boys. All other playgrounds were operated for both boys and girls of all ages, with a male and female Playground Leader on duty to supervise activities at the times noted above.

All members of the summer staff attended a series of meetings for an entire day during the week prior to the opening of the season. A program was arranged on that day to acquaint the Leaders and others with their duties during the season. Subjects covered included Playground Leadership and Management, Conduct of Games, Arts and Crafts, and First Aid. To further assist the Leaders in carrying out their duties, a meeting was held one afternoon of the week during the season at which time additional instruction was offered and the supervisory staff was able to hear comments, suggestions, problems, etc. from the Leaders.

Again in 1966 we were most fortunate in being able to recruit an excellent staff of Supervisors and Leaders. Without their cooperation and

fine performance, the program could not possibly have been the success that it was.

All sports activities in the program were directly under the direction of the Supervisor of Sports. Once again this person performed his duties in superlative fashion. Baseball leagues were conducted for boys at three different age groups and softball leagues were conducted in two different age groups for girls. The Supervisor was responsible for scheduling, direction of games, equipment, and publicity for all five groups. Again participation was high and the boys and girls maintained their interest throughout the season. The Supervisor also assisted in planning and conducting many special events during the year and was of special help to the individual Leaders in their daily problems.

The Arts and Crafts program was under the immediate supervision of a Supervisor of Arts and Crafts. Major projects were scheduled for each week with the Supervisor visiting each playground for at least a half day during the week, instructing the Leaders and children in the weekly project. The Supervisor also prepared and distributed a considerable amount of material during the season to the Leaders and assisted them greatly in their daily duties.

Tennis continued to grow in popularity with the fine weather all season accounting for even larger numbers of participants. The Supervisor of Tennis provided instruction at the Recreation Center courts and at the Senior High courts, with a schedule set up for each location. Tournaments were conducted during the latter part of the season for all ages of boys and young men and for the first time in several years a tournament was conducted for young women with a moderate amount of success in its first year. Again this year we are recommending the construction of four new hard surface courts at the Prescott School area to provide much needed recreational facilities for that area and to provide additional courts that are also much needed. We are also recommending the lighting of the courts at the Senior High School to lengthen the playing time available.

Throughout the season individual playgrounds conducted many different programs at their own locations. Ours continues to be a flexible program with activities popular with the children being stressed rather than having a formal rigid program followed everywhere the same. The traditional games provided many happy hours for the children with doll shows, pet shows, talent shows, and the like adding spice to the various programs.

Again in 1966 a townwide horseshoe pitching tournament was held with scores of participants. The Boston Children's Theatre Stagemobile visited Norwood with two fine presentations of live theatre at the Recreation Center. Nearly two thousand boys and girls enjoyed the Stagemobile in ideal weather. In excess of five hundred children enjoyed the two out of town trips, the Red Sox baseball game at Fenway Park and the Nantasket Beach outing, the Playground Leaders chaperoning both trips.

Our experiences and observations prompt us to make the following recommendations to enable us to continue to improve facilities in the future.

1. Acquisition of land in the Union Street neighborhood for development of play area in the future.

2. Construction of parking area at corner of Washington and East Hoyle Streets to serve baseball field, softball field, tennis courts and Recreation Center building itself.

3. Construction of four tennis courts at Prescott School area.

4. Lighting of four existing tennis courts at Senior High School.

5. Institution of a program to provide more and better maintenance of outdoor areas during summer season.

6. Continuation of improvements at Pleasant Park playground by filling, loaming, and seeding area beyond present baseball field and by planting trees around perimeter of playground.

7. Acquisition of area adjacent to Prescott School for future development.

8. Carrying out of miscellaneous smaller projects which have been recommended in the 1967 budgets.

INDOOR SWIMMING PROGRAM

The past year saw a continued interest in the program of swimming offered at the indoor pool at the Recreation Center. After reconditioning the pool in 1963 and opening it to the public, it was necessary then to develop a program of activities to interest young and old who up to that time had confined their swimming activities to the summer months. The increased participation in the various programs in 1966 gave indication of the appeal held for them and of their value as fine physical exercise.

Regularly scheduled programs and classes are conducted Monday through Thursday with general swim periods scheduled for Friday and Saturday. There are competitive classes and instructional classes for both boys and girls, adult instructional classes, a special class for physically handicapped children, and a Water Safety Instructor and Aide course for young men and women.

Both the boys' and girls' swim teams (popularly known as the Sting Rays) continued to be most successful in their competitions. They engaged in several dual meets with other teams of comparable ability and showed marked improvement in their performances. Several of the more advanced boys and girls competed in Amateur Athletic Union sponsored meets held during the fall, winter, and spring season at various indoor pools throughout New England and in 1966 many trophies and medals were won by the Norwood competitors.

During 1966 the Senior High School started a program of competitive swimming with the indoor pool at the Recreation Center used for practice and meets. Many of the boys in this program are graduates or still participants in the Sting Ray program. In future years this group should give a good accounting of themselves.

Water Ballet continued very popular for girls. One evening a week is set aside throughout the entire year for this activity with girls of various

skills participating. Another most successful Open House was held in the spring of 1966 when parents and friends of the girls were able to watch their performances. During the summer season the girls gave several exhibitions at local pools to the delight of many hundreds of spectators.

With the improvement of facilities at the pool as part of the building expansion during the coming year, even more activities can be arranged to accomodate the growing number of swimming enthusiasts.

OUTDOOR SWIMMING PROGRAM

The two outdoor swimming pools, Hawes Brook Pool and Father McAleer Pool opened on Wednesday, June 22nd and both were open daily through Labor Day, Monday, September 5th. The pools were open Monday through Friday for swimming classes from 9:00 a.m. to 12:00 noon and for general public swimming from 12:30 p.m. to dark. On Saturdays the pools opened at noon and on Sundays at 1:00 p.m. and they remained open until dark also on these two days.

The generally pleasant and warm weather of last summer led to very heavy attendance at both pools. It is with great pleasure that we can report that the summer passed with no major accidents or incidents of any type. The efficiency and devotion to duty of the Lifeguard staff is directly responsible for this and they are to be complimented for another fine season of service to the Town.

A complete program of swimming instruction was again offered at both pools for those who could not swim at all up through those already proficient. Registration for classes was conducted through the local schools in the spring with some twenty-five hundred boys and girls signing up for classes and being assigned to classes. Assignments were to classes lasting two weeks and meeting one hour a day five days of the week, for a total of ten hours of instruction. Those successfully completing the courses and passing the final examinations were awarded suitable Recreation Department and American Red Cross certificates. Youngsters of advanced skills attended classes at the indoor pool at the Recreation Center thus freeing the shallow water outdoor pools for those of lesser skills.

A total of 720 certificates were issued during 1966 with the breakdown according to the following skills: 335 Beginners, 208 Advanced Beginners, 104 Intermediates, 10 Swimmers, 44 Junior Life Savers, and 19 Miscellaneous. In addition, close to 100 different certificates were issued at the indoor pool during the fall, winter, and spring months. Hundreds of others who may not have been successful in passing their final examinations or who could not complete their courses, still benefitted greatly from the instruction they did receive.

The Sting Rays (competitive group for boys and girls) participated in the Suburban Swim League again in 1966 and in only their third year of competition in this fast league, finished in first place with a record of eleven wins and only one loss. Meets were held two evenings a week both at home and at the various swimming areas in the towns in the league. Home meets were very well attended. In 1966 Norwood hosted the Regional Meet

of the league with some five hundred swimmers participating from the nine teams in the league on a Sunday in August at Hawes Brook Pool before a capacity audience. Norwood again made an excellent showing in the meet which all acclaimed as the most successful conducted to date by the league.

SENIOR SET

During the past year the Recreation Department has continued offering a program of leisure time activities for Norwood's fine group of senior citizens. Programs were offered approximately twice a month and included card parties, trips to Boston for shows, outings, film programs, speakers, socials, and other such activities that many times were suggested and planned by the members of the group. Attendance at activities averaged sixty out of a mailing list of over three hundred. In the addition planned to present facilities, there will be a small room designated as a Senior Citizens Lounge where a sort of "drop in center" can be maintained for the senior citizens.

CHESS CLUB

In response to several requests in the fall of 1966, efforts were directed toward the formation of a Norwood Chess Club. After publicizing this new activity for a time, a meeting was called of those responding and the Club was brought into being. Members gather approximately twice a month at the Recreation Center for the primary purpose of playing chess. Unlike many programs where noise is a sure indicator of activity, Chess Club meetings are marked by almost complete silence as the members plot their strategy. It is expected that this group will continue to grow during the coming year.

BATON TWIRLING

The program of instruction in Baton Twirling continued to be one of the most popular in the entire Department with well over a hundred girls from age six to sixteen coming to the Recreation Center weekly for lessons. During the spring of the year, a program of marching instruction was added to help in preparing the girls in the Rec-Ettes for the parades in which they participated locally. Open House was held as usual in June with parents and friends watching the girls in competition among themselves as an "end of the season" event. The Annual National Baton Association Competition was held in November at the Junior High School auditorium with again the top twirlers in New England competing. The Norwood Twirling Club, a group of parents of the girls in the program, has continued to be of great assistance in the various activities of the twirlers, and their help is greatly appreciated.

RIFLE CLUB

The Recreation Department through its Norwood Recreation Junior Rifle Club continued to provide the opportunity for boys in the age group of fourteen through eighteen to learn the proper use of firearms under expert supervision and instruction. Two groups, a Beginners Group and an

Advanced Group, each meet one evening a week at the fine Police Department range. After a thorough course in the fundamentals of marksmanship and safety, the boys can fire for individual awards, take part in team postal matches conducted by the National Rifle Association with which the Club is affiliated, and they can fire in shoulder-to-shoulder matches with other clubs in the area. The competitive groups made excellent showings in both postal matches and in person matches in 1966. An average of sixty boys were active in Club programs during 1966.

GIRLS' DRAMA

One of the perennial favorites of the Recreation Department program, the Girls' Drama Group, continued to enjoy exceptional popularity in the second year of its resumption after a short period of inactivity. The large number of girls returning in the fall of 1966 necessitated the engaging of an Assistant Drama Supervisor. The girls in the program, ranging in age from seven through fourteen, meet in regular weekly sessions at the Recreation Center after school. During these sessions, many activities related to the field of Drama are conducted on a more or less informal basis with the emphasis on the girls enjoying themselves in their weekly meetings rather than on the formal development of a finished actress. An "Open House" was held in January and May at which time parents and friends had the chance to see the types of activities in which the girls engage during these sessions. Through this program girls are able to gain poise and confidence in expressing themselves while at the same time learning certain basics of Drama, all the time enjoying themselves in association with others of their same age.

GIRLS' SOFTBALL LEAGUE

A total of seven teams entered the Girls' Softball League in 1966, one more than in the previous season, with close to a hundred and fifty girls of high school age and up participating. Beginning in early May and continuing through mid August, games were played on three and sometimes four evenings of the week at the Recreation Center softball field. Many spectators also attended and enjoyed the fine competition. At season's end the league enjoyed their annual banquet at a popular local restaurant.

FOURTH OF JULY CELEBRATION

The 1966 Fourth of July Celebration was once again a very successful project, conducted again on a town wide basis with participation by many community organizations. The Recreation Department assisted in every way possible in the planning and actual conduct of the program. The Department itself had direct responsibility for the N.E.A.A.U. Swim Meet held at Hawes Brook Pool on the holiday afternoon. This meet again attracted the outstanding A.A.U. swimmers from New England and also had many local participants as well. The Rec-Ettes, the marching unit of twirlers from the Department's Twirling Program, participated in the wonderful evening parade on the holiday and the Department had responsibility for the fireworks program that was conducted at Hartshorn's Swale as the

climax to the evening. All organizations and individuals contributing to this fine event are to be commended for their continuing efforts.

RECREATION BASKETBALL LEAGUE

The Recreation Basketball League continued operation through February of 1966 and resumed the new season late in the fall of the year. In this program, much needed physical exercise and well supervised competition is provided for close to a hundred young men beyond high school age, with basketball games played at the Senior High School gym on two evenings of the week during the season. Supervision, equipment, and other costs are assumed by the Recreation Department and many of the games are enjoyed by spectators as well.

CAMERA CLUB

The Norwood Recreation Camera Club continued its fine record of achievement during 1966, enjoying a most favorable set of meetings and rating very high in competition outside the Club inself. Within Club competition was very keen and brought out some exceptionally fine prints in both black and white and color. In addition to their regular meetings, the members also enjoyed several interesting and worthwhile field trips.

NOR - REC - TOPS

The newest program of the Recreation Department is known as Nor-Rec-Tops. Started in response to several requests late in 1966, it is presently an organization of women interested in either losing weight or keeping off pounds lost. TOPS is a national organization of which the local group is a member. The initials stand for "Take Off Pounds Sensibly" and the sister organization KOPS stands for "Keep Off Pounds Sensible". Interest has been very high in this new group and future possibilities include evening groups and teen age groups.

MISCELLANEOUS

The Superintendent and other members of the staff assisted various individuals and organizations during the year with various matters directly or indirectly related to the field of recreation. The Department cooperated with other town departments where appropriate. The Superintendent appeared before local groups and organizations to discuss and explain programs and activities of the Department. Other communities were assisted in the setting up of similar departments while still others were aided with current problems. The Superintendent served on many local committees concerned with town affairs.

CONCLUSION

The entire staff of the Recreation Department is deeply appreciative of the assistance rendered by many groups and many individuals during the year. Special thanks are due to the General Manager and his staff, the Board of Selectmen and their Recreation Advisory Committee, and to the

various other town departments and boards with whom the Department worked during the year.

Special mention must also be made of the more than sixty-five persons employed by the Recreation Department at various times during 1966. Their enthusiasm, loyalty, and fine performance of their duties were largely responsible for the successes enjoyed during the year. Finally, we again thank the thousands of participants in programs and activities for their cooperation during the year. To them we again promise a continuation of our efforts to provide Norwood with the finest facilities and programs possible.

Respectfully submitted,

RICHARD E. READY
Superintendent

REPORT OF THE COMMITTEE ON INDUSTRIAL DEVELOPMENT

The year 1966 was an extremely active year with the Committee on Industrial Development.

Most important of all projects was the introduction of the Norwood Industrial Park. The first account interested in the location was Star Market Company who planned a mammoth undertaking.

The area involved was a parcel bounded by Canton Street in Westwood, Everett Street, and consisted of 418 acres.

Approval was given at Town Meeting to construct a street and utilities to the complex. This action thereby opened this tract for industrial utilization.

The Committee on Industrial Development and its Industrial Committee did much arranging and research work. To accomplish the purpose 43 meetings were conducted.

Immediately upon approval, work was started by the Developers, Cabot, Cabot & Forbes. When completed the Star Market Company will have a complex of buildings valued at $10,000,000, offering 1200 new positions. Occupation of the first building is expected in September, 1967.

Consolidated National Shoe Company opened their office and warehouse on Everett Street in October. At this location they will maintain offices and warehouse.

In the same area ground was broken for the American Steel and Aluminum Corporation. This company moved from Cambridge and conducts a Steel Distribution serving New England.

Another program was undertaken with the joint meetings of the Canton and Norwood Committees on Industrial Development. A discussion and review of the Neponset Valley Flood Control took place with many officials including Legislators.

The Polaroid Corporation which sought to locate in Norwood and gained town meeting approval was delayed in breaking ground by legal action.

At time of writing they are awaiting a Supreme Court Hearing.

All in all it was a vigorous year with much accomplishment. The Committee on Industrial Development had much cooperation from Town Committees, Officials, Legislators and Citizens. It is indebted to all these cooperating fine-spirited people and thank all who offered aid throughout the year.

Respectfully submitted,

MATTHEW B. CONNOLLY
General Chairman

REPORT OF SEALER OF WEIGHTS AND MEASURES

Mr. Walter A. Blasenak
General Manager
Town of Norwood, Massachusetts

Dear Sir:

I present you herewith, the annual town report of the Dept. of Weights & Measures of the Town of Norwood, for the year ending December 31, 1966.

Number of units tested	793
Number of units sealed	759
Number of units adjusted	189
Number of units not sealed	4
Number of units condemmed	30
Fees collected and paid to Treasurer	$1092.80

The essential food items spot checked amounted to 1043 units; the findings of which were 548 correct, 88 were under and 407 were over measurement. The merchants were advised accordingly and responded most cooperatively. This seems to be a practical way of checking against any possible human or mechanical elements pertaining to pre packaging merchandise items.

A local manufacturing concern of paper products requested assistance and advice pertaining to the legal requirements regarding berry baskets which they were contemplating to process. They were advised and presented with a copy of the Gen. Laws Section governing baskets or other receptacles intended for use in the sale of certain berries.

I wish to report that the Sealer complied with a March request from Selectmen regarding making and submitting a survey and detailed report

of gasoline and fuel oil bulk plants, retail gasoline stations, their locations and tank storage capacity; also, commercial activities handling food for distribution and resale. This detail was completed in April and forwarded as requested to the State Director of Civil Defense, to be used as a link in emergency Petroleum and Food Plans.

I also responded to a request of the Manager to obtain information regarding fuel oil deliveries made to the Norwood School Dept. Detailed information was gathered on all delivery trucks of the specific company in question and their practices, through the courtesy of a state department inspector. I then attended a meeting in the Managers office in March with his presence, the Supt. of Schools and the Supervisor of Custodians. The findings were explained, all of which complied with regulations and accepted practices in the trade, namely the fact that a tolerance of error was allowed for such types of deliveries and the company would therefore not entertain any consideration of adjustments. The matter of possibly metering this product as was suggested by the Manager from the vehicles would not be practical, and if so then too costly and would prohibit the low cost of such fuel.

A questionable complaint was received in May from a Norwood citizen regarding the delivery to their property of a quantity of some 16 cubic yards of loam at a cost of $52.00. Investigation revealed a shortage of some 6⅔ yards amounting to a loss of some $21.66 to this one buyer! The only desire of the buyer was to receive the balance of loam due rather than prosecution. Thus the matter was concluded suddenly by the owner choosing to make delivery of balance rather than experiencing the consequential "or else".

Here again, a confused and unknowing citizen had to be advised to contact this dept. for enforcement of their rights. This is the second consecutive year for such a known loam complaint. How many other citizens may have been deceived or "taken" will never be known. Last year I requested the Selectmen to accept permissive legislation to change this dept. title of "Sealer" to "Inspector" which is more synonymous with duties and much easier for the public to understand. Again, I most urgently request this action be taken. The cost would be negligible against the protective benefits and public understanding of the services which they might desire or need.

Here again, I'm requesting a token compensation equal to our little neighboring town of Walpole which gives $175.00 more than Norwood. This year I turned into our treasury, $1092.80 fees which was $182.90 over previous year. Are the efforts of this dept. and/or interests of public protection not worth the $175.00?

I do want to extend my thanks to the Manager, Board of Selectmen, Police Dept., Officials of the State Dept., Norwood Merchants, Industrial Representatives and the Public for their respective cooperation. It was a pleasure to have served.

Very Respectfully,

FREDERICK F. BROWN, Sealer

REPORT OF CLERK OF PURCHASING

Mr. Walter A. Blasenak
General Manager
Norwood, Massachusetts

Dear Sir:

During the year of 1966, this office processed 1888 purchase orders in response to requisitions from various Town departments.

During the year slight price increases were noted on many items, with the copper market being very unreliable for the most part of year.

Deliveries on most electrical hardware and equipment were the worst this past year as I have experienced in all the years I have been in this position. Line wire, transformers, insulators, to point out a few items, which were ordered early in 1966 are just now being delivered.

Specifications and advertisements were prepared for new equipment, road materials, snow and ice removal materials, school supplies, and school equipment, and many other items, with the successful bidders supplying the Town with the best equipment and materials for monies available.

Materials and equipment that did not require advertisements were obtained either through written quotations of telephone so that the Town received the best available price.

I would again like to take this opportunity to thank all department heads for their cooperation during the year in submitting requisitions well in advance of requirements, to enable me to obtain good competitive prices.

Very truly yours,

JOHN J. McAULIFFE

Clerk of Purchases

DEPARTMENT OF VETERANS' SERVICES

Mr. Walter A. Blasenak
General Manager
Norwood, Massachusetts

Dear Sir:

I respectfully submit herewith the report of the Department of Veterans' Services for the year ending December 31, 1966.

The Department of Veterans' Services, composed as it is of two separate divisions, Veterans Benefits and Veterans Services, has experienced a

marked increase in activity in both areas during the past year as the problems of Veterans and their dependents continue to increase as more veterans and their families move into Norwood. This, coupled with the addition of a number of new programs plus a multiplicity of changes in the already existing ones has inflicted an increased workload which poses a dual problem of additional space and personnel.

This department is operated under Chapter 115 of the G.L. of the Commonwealth as amended by Chapter 584, Acts of 1946 for the purpose of administering Veterans Benefits and Services. Norwood spends approximately $50,000.00 per year in this program and all assistance cases were investigated and payments made in accordance with Chapter 115 of the G.L. which assures the Town of Norwood a fifty (50%) percent reimbursement from the Commonwealth of Massachusetts.

The purpose of the Department of Veterans' Services is to assist veterans and/or their dependents in procuring financial assistance and information and benefits to which they are entitled relative to vocational or other educational opportunities, G.I. Loans, hospitalization, medical care, compensation, pensions, on-the-job training, insurance, burial allowances, grave markers, photostats and all other benefits granted Veterans under Federal and State laws.

Every request for assistance was accorded conscientious consideration and all possible assistance under existing regulations was invariably granted. The one aim was to give veterans and their dependents the best possible service at all times and to administer the laws and regulations affecting veterans impartially, efficiently and effectively.

There was complete cooperation with the Veterans Administration and the various local Civic and Veterans organizations that interest themselves in veterans affairs and exceptional cooperation extended this department throughout the year by the State Department of Veterans' Services.

Grateful acknowledgement is made to the Honorable Board of Selectmen, the General Manager and his staff, the Town Counsel, all Veterans organizations and any others who have assisted the Director of Veterans' Services in the performance of his duties.

Respectfully submitted by,

WILLIAM F. NOLAN, Jr.
Director of Veterans' Services

BALCH SCHOOL ADDITION CONSTRUCTION COMMITTEE

During the past year the Balch School Addition Construction Committee has continued to carry out the work delegated to them by the town meeting.

The Balch School Addition was officially dedicated on Sunday, June 5, 1966 and the keys to the building were presented to William F. Egan, Chairman of the School Committee. Town officials, Town Meeting Members and the public were invited to take part in the dedication ceremony. John A. Abdallah, Chairman of the Building Committee presided over the program. We were honored to have the Honorable James A. Burke as guest speaker. The Committee was grateful to Congressman Burke for his kindness in having the dedication proceedings entered into the Congressional Record of June 7, 1966.

Mr. Arthur B. Rodgers, member of the Building Committee, officially dedicated the Auditorium in the Balch School in memory of Mr. Nicholas Abdallah and delivered a fitting tribute in his memory.

The Invocation was delivered by the Rev. Ferdinand V. Miszkin, the prayer of dedication by Rev. Nifon Abraham and the Benediction by Rev. Albert Abracinskas. The speakers on this occasion were Mrs. Mildred R. Lane, Principal of the Balch School; Charles L. Rich, Chairman of the Board of Selectmen; William F. Egan, Chairman of the School Committee; Dr. Philip O. Coakley, Superintendent of Schools; Walter A. Blasenak, General Manager; State Senator John M. Quinlan and Selectman Harry B. Butters.

The Chairman introduced the honored guests in the audience including State Representatives William F. Butters and David C. Ahearn, County Treasurer Raymond C. Warmington and many of the officials of the Town of Norwood.

Several fine selections were rendered by the Balch School pupils and refreshments served by the Balch School P.T.A.

We were pleased to have members of the Abdallah family present and the Committee wishes to acknowledge their generosity for their presentation of a piano for the Auditorium and the picture of Nicholas Abdallah in the foyer. Later in the year the family also donated the stainless steel letters on the side of the building denoting the Nicholas Abdallah Auditorium.

Civic accomplishments during the past year include the completion and occupancy of a new addition to the existing Balch School. Our teachers at this school had been handicapped by the lack of certain basic facilities which are now provided as follows:

1. A Cafetorium which is designed for a dual function and serves alternately as a Cafeteria, seating 260 for dining, and as an Auditorium with platform stage, seating 450 for assembly or group instruction. A Teachers' Dining Room is also provided.

2. A Kitchen which is presently equipped to serve milk, ice cream and limited food courses, but sufficient in size to serve hot lunches. It is provided with adequate plumbing and electric rough-in installations for a complete kitchen. Space is also allowed for other facilities such as receiving, storage, an incinerator and a future walk-in refrigerator.

3. A large Play Room for recreation and physical instruction, complete with toilets, showers and storage areas. Both the Cafetorium and the Play Room are designed and arranged for public use without interference with school activities.

4. Three small Conference Rooms for groups that need special instruction. The availability of these rooms allowed alterations in another area of the building which, by the simple installation of a second exit, was converted into an additional and much needed classroom.

In addition to the new construction briefly described in the above outline, the existing building required the installation of a completely new heating and ventiliating system, including two boilers, piping, classroom unit ventilators and air exhaust system. A new fire alarm and program bell system was also installed in accordance with the current requirements of the Massachusetts State Department of Public Safety. Renovations in the existing building were performed to the full extent allowed within the scope of authority granted to the Building Committee.

The firm of Korslund, LeNormand & Quann, Inc. donated the furniture for the Remedial Rooms for which the Committee is most grateful.

Respectfully submitted,

JOHN A. ABDALLAH, Chairman
JULIA A. LEWIS
ARTHUR B. RODGERS
JOHN W. NAVICKAS
ARTHUR H. GLEICHAUF
ROBERT MacEACHERN
E. PETER BAMBER

REPORT OF SCHOOL HOUSING STUDY COMMITEE — 1966

At the first School Housing Study Committee meeting of 1966, January 20, it was pointed out that the Senior High School would be the next order of business to be considered and also that this committee would cooperate in every way possible with the new Permanent Building Construction Committee to assist in expediting the recommended elementary and junior high schools.

In February, following the resignation of Paul M. Murphy, E. William Bamber was appointed a member of this committee.

At the reorganizational meeting held on February 7, 1966 John A. Abdallah was unanimously reelected Chairman and, after a unanimous vote that the committee also have a Vice-Chairman, Jean R. Brown was elected to that post. Ruth E. McCann was reelected Secretary.

A general outline of the additional needs of the Senior High School was presented to the committee on February 7 by Superintendent of Schools Philip O. Coakley, and a detailed outline of recommendations for classrooms and ansillary facilities was given on February 24, by the Principal of the Senior High School, John F. Monbouquette. Following a general discussion, a motion was made to contact Mr. Korslund of Korslund, LeNormand and Quann, Inc., Architects, to have him review the present plant and suggest various ideas for an addition.

At a meeting held on March 24 in the library of the Norwood Senior High School when presentation was made by Mr. Korslund, he, Dr. Coakley and Mr. Monbouquette were appointed a special committee to meet and go over plans in connection with the Senior High School and report back to the Study Committee.

The School Housing Study Committee met with the Permanent Building Construction Committee on May 5, 1966, primarily to discuss site selection and to offer any assistance possible to expedite plans for building and completion of the proposed new elementary school and the new junior high school.

At the meeting on November 17, 1966 the School Housing Study Committee endorsed the Permanent Building Construction Committee's recommendations for the site north of Westover Parkway for the new elementary school and the area adjacent to the Father McAleer playground for the new junior high school.

The report of the special committee studying the Senior High School has been delayed pending Town Meeting approval of the elementary and junior high schools (Special Town Meeting of December 8, 1966). It is planned that consideration of the Senior High School addition by the School Housing Study Committee will be resumed early in 1967.

Respectfully submitted,

JOHN A. ABDALLAH, Chairman
JEAN R. BROWN, Vice Chairman
E. WILLIAM BAMBER
ALMON H. BRIDGES, Jr.
WILLIAM F. EGAN
EDMUND W. MULVEHILL
JOSEPH W. WALL
JOHN R. ZAHORSKY
GRAFTON J. CORBETT, Jr.

SCHOOL COMMITTEE: (Standing) Henry W. Diggs, Francis X. Sheehan, Dr. Thomas A. Couch, Charles C. Saraca, John J. Cavanaugh; (Seated) Elizabeth V. Syverson, Clerk; Dr. Philip O. Coakley, Supt. of Schools; William F. Egan, Chairman; Mrs. Mary H. Hemman.

ANNUAL REPORT

OF THE

NORWOOD PUBLIC SCHOOLS

TOWN OF NORWOOD

MASSACHUSETTS

FOR THE YEAR ENDING DECEMBER 31

1966

REPORT OF THE NORWOOD PUBLIC SCHOOLS

REPORT OF THE SCHOOL COMMITTEE

1966

School Committee

	Term Expires
John J. Cavanaugh 235 Railroad Avenue	1967
William F. Egan 18 Arcadia Road	1967
Henry W. Diggs 439 Washington Street	1968
Mary H. Hemman (Mrs. Robert) 11 Westview Drive	1968
Francis X. Sheehan, Jr. 15 Bird Road	1968
Dr. Thomas A. Couch 160 Albemarle Road	1969
Charles C. Saraca 88 Cedar Street	1969

Organization

William F. Egan, Chairman
Elizabeth V. Syverson, Clerk

Committee Meetings

A regular meeting of the School Committee is held in the Administration Building, corner of Elliott and Walpole Streets, on the first and third Wednesday of each month.

Superintendent of Schools

Dr. Philip O. Coakley, 11 Longfellow Road, 762-1266

The office of the Superintendent of Schools is in the Administration Building, and is open from 8 A. M. to 5 P. M. every day, Monday through Friday, inclusive . Telephone 762-6804.

School Calendar — Year 1966-1967

Monday, August 22nd—Administrators on duty

Thursday, August 25th—Administrators' Meeting at Administration Building at 10 A. M.

Monday, August 29th through Friday, September 2nd—Registration in all schools from 9 A. M. to 4 P. M.

Wednesday and Thursday, August 31 and September 1—Orientation Program for all new teachers.

Monday, September 5th—Labor Day—No School

Tuesday, September 6th—

10 A. M. Faculty Meetings in each school

2 P. M. General Staff Meeting in the Lynch Auditorium, Senior High School

Wednesday, September 7th—Grades 1 through 12 in regular full session all schools

Monday, September 12th—Kindergarten and Special Education Classes in regular session

Wednesday, October 12th—Columbus Day—No School

Friday, October 28th—Norfolk County Teachers Convention—No School

Friday, November 11th—Veterans' Day—No School

THANKSGIVING RECESS: Schools close on Wednesday, November 23 (full day), and re-open on Monday, November 28th. (Thanksgiving Day, Thursday, November 24th.)

CHRISTMAS RECESS: Schools close on Thursday, December 22 (full day), and re-open on Tuesday, January 3, 1967. (Christmas Day, Sunday, December 25th and New Year's Day, Sunday, January 1, 1967.)

WINTER RECESS: School closes Friday, February 17, 1967, and re-opens on Monday, February 27, 1967.

GOOD FRIDAY, March 24th—No School

SPRING RECESS: Schools close Friday, April 14, 1967 , and re-open on Monday, April 24, 1967.

MEMORIAL DAY: Tuesday, May 30, 1967.

GRADUATION DAY: Sunday, June 11, 1967.

TENTATIVE CLOSING DATE OF SCHOOL: Thursday, June 22, 1967.

NO-SCHOOL SIGNALS 2-2

Repeated at 7:15 A. M. No sessions, all schools, all day.

Repeated at 7:30 A. M. No sessions, elementary or Junior High School, all day.

Repeated at 7:45 A. M. No A. M. session, Elementary schools.

Repeated at 12:15 P M. No P. M. session, Elementary schools.

Repeated at 6:15 P. M. No evening sessions.

School announcements will be broadcast over Radio Stations, WHDH, WBZ, WEEI, and WNAC, beginning at 7 A. M. and, when possible at noon and at night.

REPORT OF THE SCHOOL COMMITTEE

To the Citizens of Norwood:

The Norwood School Committee is pleased to submit the following annual report for the year ending 1966.

The members of the Norwood School Committee wish to make a matter of record their sympathy and regret at the death of Axel Anderson on Friday, February 18, 1966. For more than twenty-four years, Mr. Anderson had been a member of the Board of Trustees of the Henry O. Peabody School for Girls, and had been instrumental in the growth and development of this outstanding Vocational School. There will follow this report a resolution in memory of a man who made excellent educational contribution to the Norwood Public Schools.

The Norwood School Committee is pleased to report that their previous recommendation concerning the necessity for additional school housing, was adopted by Town Meeting in December of 1966. Following extensive and diligent work on the part of the Permanent Building Construction Committee for some eight months, the Town Meeting voted unanimously to appropriate monies for the construction of a new junior high school to be located at a Prospect Avenue Extension site, adjacent to the Father McAleer Playground, and an elementary school to be located on the northern boundary of Westover Parkway. A tentative timetable from the office of the architect indicates that, barring work stoppages and other unforeseen impediments, the elementary school should be ready for occupancy by September of 1968, and the junior high school should be ready for occupancy by early 1969.

In this regard, we must make note of the fact that even with this construction, we still require an extensive addition to the Norwood Senior High School for projected enrollment figures will make the present plant inadequate for educational services to grades ten, eleven and twelve no later than 1972. The School Building Study Housing Committee has made a matter of record the fact that this is prime business on their agenda, and they soon should have a report in justification of another high school addition.

The Town of Norwood and the Norwood Public Schools were the recipients of the extreme generosity of Mr. Anthony B. Sansone, when in November they received the gift of an all electric scoreboard installed at the H. Bennett Murray Football Field. We would make public our sincere thanks for this most generous demonstration of community contribution by Mr. Sansone.

Following conference with the Board of Selectmen, the Norwood School Committee evolved jointly, a mutually agreed upon long range building and maintenance program which was to insure adequate allocation of money for an on-going maintenance program, designed to keep the school plant

at maximum efficiency. Cooperatively, the General Manager and the Superintendent of Schools, with the Supervisor of Custodians and the Building Inspector have accomplished much during the past year in maintaining and updating the physical facilities of the Norwood Public Schools.

In February of this year, the eight-room addition to the Cleveland School was completed. This facility provided eight additional classrooms for some two hundred and forty children, who had been improperly housed in various areas of the original school building. The installation of a new heating system, and the addition of three small group instruction rooms, a cafetorium and a playroom at the Balch School was completed in June, at which time dedication exercises were held and the Cafetorium-Auditorium-Playroom Addition was named in honor of Nicholas A. Abdallah.

Due to much overcrowding in several areas, the Norwood School Committee instigated the leasing of two relocatable classroom structures at the Winslow School, and two relocatable classroom structures at the Norwood Senior High School. Inadequate at best, these structures will serve to alleviate somewhat improper housing for many school children, until such time as new construction will once again allow proper classroom environment.

Under Chapter 149 of the General Laws, Section 178-G, Collective Bargaining became a reality insofar as the Norwood Public Schools is concerned. Following several months of deliberations, investigations, and attendance at many meetings with other School Committees within the State of Massachusetts, the Norwood School Committee signed negotiating agreements with the Norwood Teachers' Association, the Norwood Public School Administrator's Association, the Norwood Public School Custodian's Association, the Norwood Public School Maintenance-Craftsmen Association and the Norwood Public School Secretaries Association. Following the signing of agreements in accord with this law, contracts were prepared and, thereafter, following mutual agreement through bargaining contracts with the Norwood Teachers' Association and the Norwood Public School Administrator's Association were duly signed. Other contracts with the other Associations are presently being refined and readied for signature by both parties. In the process of negotiations, advice was sought from Town Council with regard to the open meeting law. The Norwood School Committee was duly informed by Town Counsel that in the best interests of the negotiating parties, and with particular reference to "good faith" in the bargaining procedures, the Norwood School Committee should meet in Executive Session until such time as all aspects of the contract were finalized. Following many weeks of negotiations, the Norwood School Committee and the Teachers' Association arrived at a mutually agreed upon salary schedule that was felt to be effective insofar as recruiting and retaining professional personnel is concerned, and a salary schedule that would be competitive in the area.

During the past year, following many months of investigation and study, the Norwood School Committee agreed to join with the Towns of

Dedham, Dover, Natick, Needham, Sherbourne, Walpole, Waltham, Wayland, Wellesley, Weston, Westwood and Dover-Sherbourne Regional School District in a joint educational endeavor under the membership name of The Educational Cooperative (TEC). We have been working on a proposal for an operational grant under Title III of the Elementary and Secondary Education Act of 1965, said project numbered Office of Education 66-2512, has as its object to provide educational services over and beyond that which singular communities might possibly provide, and to take advantage of federal monies that are available, following the approval of such projects. It is the ultimate aim, if approximately a quarter of a million dollars is received for this operational grant, that educational services and educational centers within the TEC group area will be established for the benefit of the communities numbered in the Joint Services Agreement. The Norwood School Committee acted as hosts for all School Committee Members and Superintendents of the Towns (approximately one hundred persons in attendance) included in TEC, at the Henry O. Peabody School last November for a finalization of plans and agreements. At the present time, the Federal Government has indicated that if the operational grant is made, such monies would be forthcoming for a period of at least three years. Subsequent to this, should federal monies not be forthcoming, communities who wish to remain in The Educational Cooperative will be assessed on a pro rata basis for their share of the educational services.

Certain limitations and restrictions have been lifted with regard to Public Law 874, federally impacted areas. In the past, Norwood has conducted periodic census to determine whether the parents of the children who are attending the Norwood Public Schools are federally employed. Another such census will be conducted early in 1967, with a follow-up census as a check to take place in the Spring. If Norwood, by dint of numbers can qualify under the new wording of this law, additional federal monies will be forthcoming for the support of public schools.

The Committee has had a busy year. Recently, they have reaffirmed their desire to review the policy with an aim to updating and refining guide lines and written policy for the operation of the Norwood Public Schools. It is budget time again, and we would be remiss if we did not call attention to the fact that budgets are increasing by many thousands of dollars, just to maintain pace. Additional pupils, additional housing, new innovations mean additional teachers, additional operating costs and additional equipment. A budget states in financial terms the community's ideas as to what it expects from its investment in education. In effect the school budget is the community's financial answers to a number of critical educational questions. You have entrusted to us the task of providing the best educational pattern possible in Norwood. With your help, this we can accomplish.

We, the members of the Norwood School Committee, appreciate the willingness of the employees of the Norwood Public Schools to perform in excellent manner, according to each his capacity in the many and difficult tasks that are involved in the daily routine. We submit this report with

the assurance that it has been a pleasure to serve you in the capacity of school committeemen, and we request your continued interest and support.

William F. Egan, Chairman
John J. Cavanaugh
Dr. Thomas A. Couch
Henry W. Diggs
Mary H. Hemman
Charles C. Saraca
Francis X. Sheehan, Jr.

REPORT OF THE SUPERINTENDENT OF SCHOOLS

It is a pleasure for me to submit my seventh annual report as Superintendent of the Norwood Public Schools.

During the past year, the Superintendent of Schools has had the privilege of serving on many committees as a member, and as educational consultant and advisor. With the approval and cooperation of the Norwood School Committee, the Superintendent was responsible for the educational specifications for the Cleveland School Addition and the Balch School Addition. Also, the specifications for equipment and furnishings, analysis of bids, and recommendations for awards and purchase became a part of the tasks at hand. The vested interest of the School Committee and the Superintendent are easily understood in the light of the contribution that this aspect of school business makes to the overall operation of the Norwood Public Schools.

The Superintendent also served as a member of the Study Committee for determining the feasibility of a Permanent Building Construction Committee for the Town of Norwood. When the Permanent Building Construction Committee was appointed, the Superintendent became a member of this Committee because of the fact that school construction was involved. Again, as Educational Advisor, the Superintendent met weekly with this Committee and with the advice and counsel of the Norwood School Committee, was responsible for the educational specifications for both the junior high school and the elementary school which were approved by the School Building Assistance Commission, and, thereafter, by Town Meeting in December 1966.

In addition to administrator's meetings, supervision of the overall staff, curriculum, plant and business operation, the Superintendent has attended two national meetings, five regional meetings and twenty-one state meetings of an educational nature. Every other year, the Superintendent attends, by invitation, the Advanced Administrative Institute for School Administrators held at Harvard University. This is a two-week refresher course in educational administration involving forty-six selected educators throughout the United States. Lectures, discussions, demonstrations and visitations are held on a variety of current educational topics

SENIOR HIGH SCHOOL CONCERT CHOIR

In Retirement

C. JOYCE COONEY

1926 - 1966

For a period of forty years you have performed capably and well as a teacher in the Norwood Public Schools. Your educational endeavors have been appreciated, not alone by those under your immediate jurisdiction, but by all people of the Town of Norwood.

Satisfaction from pleasant associations and professional accomplishments should be your memories in the years ahead.

The members of the Norwood School Committee, and the Superintendent of Schools, in appreciation of the fine services rendered, extend our best wishes for good health and good fortune upon the occasion of your retirement.

THE NORWOOD SCHOOL COMMITTEE

William F. Egan, *Chairman*

John J. Cavanaugh
Dr. Thomas A. Couch
Henry W. Diggs
Mary H. Hemman
Charles C. Saraca
Francis X. Sheehan, Jr.

Dr. Philip O. Coakley
Superintendent of Schools

READING — SPEED OR COMPREHENSION

HAVE YOU EVER SEEN A LIVE LEOPARD?

CHEF'S CLUB — JUNIOR HIGH SCHOOL

THERE!

THE WONDER OF LIVING THINGS

In Retirement

LOUISE E. NUGENT

1932 - 1966

For a period of thirty-four years, you have performed capably and well as a teacher and Principal in the Norwood Public Schools. Your educational endeavors at the Balch School, the Junior High School and the Callahan School have been appreciated, not alone by those in your immediate district, but by all people of the Town of Norwood. Your sympathetic understanding and conscientious attention to the needs of children will not be forgotten by those who fortunately came under your direction.

Satisfaction from pleasant associations and professional accomplishment should be your memories in the years ahead.

We, the members of the Norwood School Committee and the Superintendent of Schools, in appreciation of the excellent service rendered our schools by Miss Louise E. Nugent extend our best wishes for continued good health and good fortune upon the occasion of your retirement.

THE NORWOOD SCHOOL COMMITTEE
William F. Egan, *Chairman*

John J. Cavanaugh
Dr. Thomas A. Couch
Henry W. Diggs
Mary H. Hemman
Charles C. Saraca
Francis X. Sheehan, Jr.

Dr. Philip O. Coakley
Superintendent of Schools

designed to keep the educators abreast of things current in education. Including some forty-one School Committee meetings held during the past year, the Superintendent has attended approximately one hundred and thirty-four evening meetings which concerned the public schools of Norwood.

Without highly qualified well-trained inspirational teachers, our educational efforts are of little value. During the past year, seventy-five new appointments were made. Fifty-seven of these appointments were necessary due to replacement and eighteen additions to staff were necessary due to increased pupil population and added services. Of the fifty-seven replacements, six were occasioned by retirement, five resigned to pursue full-time graduate study, thirteen resigned to teach elsewhere and the remainder were going to be married, moving to be with husbands or to remain at home. Statistically, it is interesting to note that 4% of the total staff resigned to teach elsewhere This has remained fairly constant during the past few years. The overall replacement factor of approximately 15% has increased considerably over the past five years due to marriage and mobility of population. It is of interest that national reports record the fact that since 1961, 10% of the total population of the United States of America has moved to a different state, and that 50% of the total population of the country has had a change of address.

During the past ten years, many changes have taken place in the content and method of education. During the past five years, the greatest number of changes have taken place, and the most radical changes have come to pass with regard to elementary and secondary content and method. The Norwood Public Schools has stayed abreast of all these changes, and has gracefully effected a complete transition of course content and course offerings in the Norwood Public Schools. Whereas many school systems, as a result of the Willis Commission Report, find themselves in a position where they are going to have to spend huge sums of money to retool and update, the Norwood Public Schools and already implemented 99% of the Willis Commission's suggestions and recommendations, prior to the completion of the report. It is indeed a tribute to the Principals and to all members of the professional staff that they have remained professionally alert and have prepared themselves to competently effect such educational change.

As indicated in the report of the Norwood School Committee, this year Norwood joined THE EDUCATION COOPERATIVE, a supplementary educational center serving twelve communities with a school population of approximately 70,000 students, or about 5% of the total students in the State of Massachusetts.

The Education Cooperative is seeking Title III federal funding for initial operating fees in two areas: (1) Developing, initiating, evaluating and disseminating the latest improvements in education which are desired by member schools. This development function is of prime importance. (2) Operational projects as follows: (a) a special education program to assist the older mentally retarded; (b) a science program in astronomy and environmental science; (c) an arts program in music, visual arts, drama and

the dance; (d) a program to study the film as a tool in the teaching of the humanities.

Under a United States Office of Education grant, No. 66-2512, the cooperating communities have been evolving a planning grant costing some $40,000. provided by the federal government for such purpose. If the operational grant is accepted and approved, this will mean some quarter of a million dollars that will be made available to The Education Cooperative. Norwood is interested in sharing in this program for the simple reason that it can be contributory and supplementary, and provide over and beyond what we are presently providing in the matter of special services educationally to the children of Norwood.

As has been indicated in the School Committee Report, we are continuing to make repairs, renovations and improvements in line with our long-range program of plant maintenance. I should like to acknowledge the excellent help and cooperation of the General Manager of the Town of Norwood, his staff and all municipal departments for their contribution to the excellent operation of the Norwood Public Schools.

For specific innovations during the past year, and for implementation of the various activities within departments, I would refer you to the following reports of the Administrators and the specialists of your Norwood Public Schools. Our educational obligation to you is constantly the reminder in our efforts to better serve the children and youth of Norwood.

I wish to thank all members of the Norwood Public Schools for their cooperation, willingness and enthusiasm in the performance of the many and varied tasks required, and to the members of the Norwood School Committee, I would express appreciation for the cooperative help in administering the Norwood Public Schools effectively.

PHILIP O. COAKLEY
Superintendent of Schools

REPORT OF THE ASSISTANT TO THE SUPERINTENDENT OF SCHOOLS

It is in the general areas of curriculum and research, personnel recruitment, public relations, transportation, and state and federally aided programs that this second annual report of the Assistant to the Superintendent is directed.

Curriculum and Research

The past summer witnessed the final English Workshop in a series of three designed to prepare a Language Arts syllabus for Grades 7 through 12. Under the immediate direction of Mr. John J. Flaherty, English Department Head at the Norwood Senior High School, teachers representing the senior high school, junior high school, and the H. O. Peabody School completed the 143 page syllabus entitled, "A Cumulative Course of Study

In The Language Arts." Part I embraces the areas of grammar and written composition, Part II consists of oral composition and listening, while Part III concerns literature. Interesting features of the syllabus include a correlated grammar — composition format, cumulative learning effect developed through each grade level, and color-coded sections for ease in identifying levels and areas. A unique aspect of the syllabus is the annotated literature list found at the end of each grade level literature section. The syllabus is intended to aid all English teachers in a presentation of the minimal skills and understandings to be achieved by students in each of the areas of the language arts at the respective grade levels. Such a guide is particularly well-adapted to serve the needs of newly appointed teachers.

A series of diagnostic and achievement tests were developed during the workshop to measure over a period of years the effectiveness of the syllabus.

An evaluative study is underway in the area of linguistics relative to its eventual inclusion in the curriculum. In order to acquaint teachers with the movement, a Linguistics in-service Program has been developed which will include presentations by proponents of the several disciplines within the linguistics field. University professors are scheduled to deliver five of the seven discourses with our own faculty members serving as reactor panelists. Desired outcomes of these presentations include a heightened awareness on the part of our teachers concerning the linguistics trend and a more knowledgeable base upon which to direct our thinking with respect to the role of linguistics in the language arts curriculum.

The Adult Evening Academic Program has entered its second year with significant changes over the previous year. Operation on a two semester basis from that of one is perhaps the most readily discernible change. However, growth in the program is seen in the doubling of the faculty from ten to twenty and in the expanded course offerings from ten to eighteen in addition to double sections in two courses. Courses not offered the first year include Beginner's Typewriting, Refresher Typewriting, Investments and Securities, Conversational Italian, Modern Mathematics at the Secondary Level, Physical Fitness for Women, Drawing and Design, Square Dancing, Advanced Oil Painting, and Russian History. Enrollment increased from 233 to 491. It is expected that additional offerings will be made available next Fall.

Adult Civic Education classes consisting of forty two-hour sessions are being presented to a class of twenty-five students. This course is directed towards instruction in basic English and for purposes of naturalization. The need for an Adult Basic Education program is also under study.

Personnel Recruitment

On-campus interview schedules were drawn up and administrative teams assigned to that all-important phase of the recruitment process which takes the form of preliminary teacher candidate screening at the college or university. Representative colleges in Massachusetts and Rhode Island

where interviewing was conducted include: University of Massachusetts, Boston College, Boston University, Harvard, Tufts, Eliot-Pearson, Northeastern, Brown, Pembroke, Providence College, Wheaton, Emmanuel, Simmons, Lesley, and the State Colleges at Boston, Bridgewater, Fitchburg, Framingham, and Salem. An expanded role in the appointive process involved final interviewing for the thirty-six appointments at the secondary level.

The substitute teaching roles were revised and interviewing of new candidates for the substitute lists were conducted throughout the year. Potential tutors were interviewed for placement upon the tutoring rolls. Monthly listings were prepared and distributed to principals and to the guidance counselors.

An integral part of the recruitment process is the orientation program held just prior to the opening of school for newly appointed teachers. The Fourth Annual Orientation Institute played host to 76 appointees in its two-day session. Familiarization with the schools and the community highlighted the institute. Increased utilization of junior high school coordinators has been planned for next year.

Public Relations and Communications

YOUR NORWOOD PUBLIC SCHOOLS continues to serve as one of the foremost methods of informing the public about educational matters. In its fourth year of publication, its circulation has increased with the expanding growth of the community. It plans to continue its policy of three mailings per year.

Announcements pertinent to Adult Education and similar programs will continue to be publicized through the use of newspaper advertising, publicity releases, and circulars distributed via the students.

Transportation

Approximately 2,000 pupils have been scheduled on school bus runs which require 88 daily trips. Twelve regularly scheduled buses service ten schools with each bus making three pickup runs in the morning and three return trips in the afternoon. Six regularly scheduled kindergarten runs augment the 72 morning and afternoon trips. Again this year the School Committee has deemed certain areas in the Balch School district to be hazardous during the Winter months thereby requiring an additional kindergarten trip. In addition, two small buses transport pupils to special education classes for a total of nine trips per day.

State and Federally Aided Programs

The acceleration of new Federal acts coupled with revised provisions for the implementation of long-standing programs necessitated considerable interpretation of procedural steps even before undertaking the coordination of the written projects. The fact that all deadlines were met and all projects accepted attests to the cooperation and initiative demonstrated by the administrative and teaching bodies. It should also be borne in mind

In Retirement

EVERETT F. LEARNARD

1930 - 1966

With full knowledge of your conscientious attention to the technological instruction of our high school youth, we note your retirement from our professional staff with regret.

Satisfaction from more than thirty-five years of educational service, including the coaching of hockey and golf, should be an integral part of fond memories in the years ahead.

The members of the Norwood School Committee, and the Superintendent of Schools, in appreciation of the services rendered our schools by Mr. Everett F. Learnard, extend our best wishes for good health and good fortune upon the accasion of your retirement.

THE NORWOOD SCHOOL COMMITTEE
William F. Egan, *Chairman*

John J. Cavanaugh
Dr. Thomas A. Couch
Henry W. Diggs
Mary H. Hemman
Charles C. Saraca
Francis X. Sheehan, Jr.

Dr. Philip O. Coakley
Superintendent of Schools

In Retirement

JOHN A. SULLIVAN

1935 - 1966

For some thirty years you have given unstintingly of yourself in directing the science experiences of the young people of Norwood. Too, you have guided the athletic careers of many young men by your coaching efforts.

In acknowledgment of your retirement, we know that you shall find much satisfaction from your professional accomplishments in Norwood over the many years.

The members of the Norwood School Committee, and the Superintendent of Schools, in appreciation of the excellent services rendered by Mr. John A. Sullivan, extend our best wishes for good health and good fortune upon the occasion of your retirement.

THE NORWOOD SCHOOL COMMITTEE
William F. Egan, *Chairman*

John J. Cavanaugh
Dr. Thomas A. Couch
Henry W. Diggs
Mary H. Hemman
Charles C. Saraca
Francis X. Sheehan, Jr.

Dr. Philip O. Coakley
Superintendent of Schools

that even though the matter entered under this section properly belongs in the category of state and federal programs, it is also an integral part of curriculum improvement as the projects are written in such a manner as to strengthen instruction and improve the curriculum.

As stated in last year's report, a program then appearing on the horizon and still to have its impact felt was the Elementary and Secondary Education Act of 1965, Public Law 89-10. Title II, the "School Library Resources" Act, provided the Norwood Public Schools with a Basic Grant of $6,100.00 and a Relative Effort Grant of $11,685.52 for a total grant of $17,785.52. The bulk of the monies was allocated for library books with audio-visual materials accounting for a share of the total. The payment for the library materials was made directly by the Division of Library Extension of the Department of Education.

Public Law 88-210, the Vocational Education Act of 1963, provided the opportunity for writing a project to develop a Business Education Laboratory at the Senior High School. Ten electric typewriters with simulated punch-card keyboards and ten student listening stations tied-in to a dictation unit were the results of the project which will in all probability be expanded during the ensuing years.

Under the provisions of the Defense Education Act of 1958, Title Va provides for the improvement of guidance. A third guidance counselor was appointed at the Junior High School in order to maintain a satisfactory counselor-pupil ratio. The ratio is now a most favorable one. The guidance interviewing center was re-designed in order to accommodate this addition to staff thus providing three counseling cubicles within the guidance suite.

Title III projects under N. D. E. A. were approved in the areas of both junior and senior high school English, senior high school history and science, and in elementary geography. Current proposals are being processed in junior and senior high school reading, English, and history and in elementary geography in the amount of $10,000.00.

Supervisory responsibilities for the Clerk-Typist and the Cook Hotel and Restaurant (Entry) programs of the Manpower Development Training Act were concluded. This proved a most interesting assignment during the past year particularly since the programs functioned cooperatively through the several efforts of the Division of Employment Security, the Vocational Division of the Department of Education, and the Norwood Public Schools.

The foregoing report conveys in capsule form the expenditure in time committed to the interpretation, planning, development, implementation, direction, completion, and assessment of the multi-faceted programs. Each has been a stimulating challenge.

JAMES R. DONOVAN
Assistant to the Superintendent

REPORT OF THE PRINCIPAL OF NORWOOD SENIOR HIGH SCHOOL

It is a pleasure to present my third annual report as Principal of Norwood Senior High School.

The School Population

The large enollment at Norwood Senior High in a building that is physically inadequate continues to be the major concern of the administration and staff. Until the new Junior High School has been completed there will be no relief because each successive freshman class is larger than our graduating class. Furthermore when the new Junior High has been completed and the ninth grade becomes part of the Junior High program, the Senior High School enrollment in the tenth, eleventh, and twelfth grades will be very close to our rated capacity of sixteen hundred and in a very short time surpass it. This, of course, means that an addition to the present high school must be considered to meet again an expanded enrollment. The opening of the Blue Hills Regional Vocational School attracted a larger number of students than expected. This in addition to student transfers kept our high school population below the anticipated enrollment of 1781 for December 1, 1966. The following figures give the present enrollment and the projected enrollment according to grade.

Enrollment as of December 1, 1966

Grade	Boys	Girls	Total
Ungraded	5	3	8
Grade 9	192	277	469
Grade 10	193	229	422
Grade 11	176	221	397
Grade 12	186	202	388
Total	752	932	1684

Projected Enrollment as of December 1, 1967, and 1968

Grade	December 1967	December 1968
Ungraded	9	9
Grade 9	519	526
Grade 10	469	519
Grade 11	422	469
Grade 12	397	422
Total	1816	1945

Each year about one hundred students enter the Norwood Public Schools from St. Catherine's Parochial School. In the projected figures for the ninth grade this number is added to the eighth grade enrollment at the Norwood Junior High School. The projected ninth-grade enrollment for December 1, 1968, is 1945. This number is 345 in excess of the rated capacity of 1600 for the Norwood Senior High.

In November, 1966, construction of the two leased prefabricated classrooms was started at Norwood Senior High. It is intended that use of these will begin on January 3, 1967. Temporarily the structure will mitigate our overcrowded building.

Some Highlights of 1966

A most gratifying item for 1966 concerned the graduating class. When the data was analyzed it was discovered that seventy-two (72) per cent of the senior class had planned to continue their educational development in September 1966. Forty-six (46) per cent have been admitted and are enrolled in college degree programs of one type or another. In four-year bachelor degree programs are thirty-five (35) per cent. Eleven (11) per cent of the Senior Class are enrolled in two-year associate degree programs. Many of the latter will eventually transfer to four-year degree programs upon successful completion of their associate degree requirements. Two local institutions, the Henry O. Peabody and the Blue Hills Regional Technical School have excellent programs for post graduate students as well as undergraduates. Three per cent have enrolled at the Peabody School and six per cent at Blue Hills Regional Vocational Technical School. Others are attending business and technical institutes or nursing programs in hospitals throughout greater Boston.

This increased incentive on the part of a larger number of graduates indicates that more will have to be done to provide public post secondary educational facilities.

American Field Service Program

Miss Ryoko Kurahashi from Hakodate, Japan, is this year the foreign ambassador in Norwood. This charming young lady, with an excellent command of the English language, has won the esteem of all the students and faculty at Norwood Senior High. Many students in our elementary schools and at the Junior High School have already heard Miss Kurahashi describe her country and Japanese home and give her impressions of America.

The American Field Service Chapter of Norwood has the formidable task of raising annually the funds necessary to continue this program. This past year a Foreign Exchange Club was started at Norwood Senior High School. A very spirited group of students are attempting to ease the financial burden and to publicize the program among the student body. In addition the Student Council each year contributes from the receipts of its projects about 10 per cent of the total expense for participation in the Foreign Exchange and Americans Abroad Program.

Athletes Continue Tradition

The varsity hockey team won the Bay State League Championship in 1966. Some of the most exciting games in League history thrilled the student bodies and adults of the League towns.

The varsity basketball team came within one game of winning the league championship and ended their season with one of the best records

in recent years. Good teams and a large enthusiastic cheering section have contributed to basketball's increasing popularity on the hilltop.

The football season was also filled with surprises and excitement. The Norwood varsity team had a successful campaign capped by a great victory over Dedham High on Thanksgiving Day. Attendance has been unusually large at the games.

On Thanksgiving morning the spectators at H. Bennett Murray Field enjoyed a large electric scoreboard. This substantial addition to the athletic facilities and equipment at Norwood Senior High was a gift of Mr. Anthony B. Sansone.

The entire program of athletics at Norwood Senior High has been an asset to the school curriculum. It provides an incentive to all the students to be conscious of their physical well being and to experience competition with their peers in games of physical contact and/or skill. We are privileged to have a very comprehensive program with almost every sport imaginable being played on a varsity level in interscholastic competition. A corollary to this breadth is that every boy and girl can participate if he or she desires in one or more of the many athletic activities over and above the obligatory physical education classes.

Superior Secondary Education — A Continuing Challenge

Because so much depends on a quality education for our youth, the program of subjects, the materials, and the physical facilities at Norwood Senior High School are constantly being evaluated to see what can be improved to achieve better results. Space only allows to describe a few details that have contributed to the educational progress at Norwood Senior High.

Data Processing Center

The I.B.M. installation has been provided by the Norwood School Department and the Town of Norwood. It is a complex of an IBM keypunch, a sorter, a reproducer, and a tabulating-accounting machine which enables the administration and staff to gradually automate many of the clerical tasks and processes that exist in a large high school. It also makes it possible to expose the students to some sophisticated equipment that is used in modern offices. This first year only informal teaching of the keypunch has taken place, but a formal instructional program is planned for the fall in keypunching and basic data processing machine operation.

English

The English Curriculum has been expanded to include three electives: Public Speaking, Drama, and Creative Writing. The High School has participated in an Internship Program with the Graduate School of Boston College, and one intern this year is teaching two sections of Drama which meet bi-weekly.

This past summer an English workshop completed a three-year project which resulted in the publication of a 150 page syllabus entitled:

PSSC — EIGHTH GRADE

In Retirement

MYTRLE R. LECOMPTE

1926 - 1966

For a period of forty years you have performed capably and well as a teacher in the Norwood Public Schools. Your educational endeavors have been appreciated, not only by those under your immediate jurisdiction, but by all people of the Town of Norwood.

Satisfaction from pleasant associations and professional accomplishments should be your memories in the years ahead.

The members of the Norwood School Committee, and the Superintendent of Schools, in appreciation of the fine services rendered, extend our best wishes for good health and good fortune upon the occasion of your retirement.

THE NORWOOD SCHOOL COMMITTEE

William F. Egan, *Chairman*

John J. Cavanaugh
Dr. Thomas A. Couch
Henry W. Diggs
Mary H. Hemman
Charles C. Saraca
Francis X. Sheehan, Jr.

Dr. Philip O. Coakley
Superintendent of Schools

A Cumulative Course of Study In the Language Arts, Grades 7 through 12. This excellent product of the English Department and the English workshop group will serve as a guide to the entire secondary English program.

Social Studies.

In this department four courses were added this past year. Continuing the Western Civilization I course for accelerated ninth graders is Western Civilization II accelerated. United States History, a conventional and obligatory course for juniors, was revamped in 1965 for the accelerated groups and became a two-year offering. The second year is titled United States History II, Advanced Placement. The advanced placement category describes those courses which qualify a senior for Advanced Placement testing to establish whether or not he will be eligible for advanced credit and/or standing in the college of his choice.

Asian Studies, a one semester course, replaced a one semester college level economics course and parallels in content our Russian Studies program. A full year course in Economics at the college preparatory level was also instituted this year and replaced the one semester course of the same title.

Under Title II of the National Defense Education Act, as part of an approved project, two hundred and twenty volumes to be used in historical research were added to the school library. This represents a significant addition to our growing repository of special monographs and source texts that is a nucleus for a resource center for the Social Sciences.

Student Government Day

The Social Studies department organized and sponsored in 1966 a Student Government Day in Norwood. Students shared in the preparation of a unit to teach local and state government. The culmination was April 6, 1966, when students served in the various administrative and executive positions of our town government with their adult counterparts. The elected Student School Committee and Board of Selectmen likewise met with and participated in the business of the day of their respective boards.

Foreign Language

The first of three innovations of importance is the addition of German to the list of foreign languages taught at Norwood Senior High School. In a school as large as Norwood, it was felt that German would be a desirable subject. This has been the case, and there are at present three classes of German I.

Secondly, the newly formed French Club is a very popular activity for the students of that language. It provides a social atmosphere in which the cultural as well as the linguistic attributes of the country can be observed and experienced.

Lastly, the excellent French program in the Norwood Public Schools has encouraged many able students to begin a formal study of French in the seventh grade. This makes it possible for these students to continue

the second year of French as ninth graders. Those who continue in the program and who show promise and achievement are encouraged to take French V in their senior year. This is a Freshman college course, and such students are eligible to take the Advanced Placement College Entrance Examination Board tests in February.

Mathematics

The mathematics department has now completed its change over to textbooks with a "modern math" flavor. One series of books is now used for all college bound students. This provides a cohesiveness and a consistency in the study program of a student, since now should a student change levels in successive years, his program will have a unity which was not possible in the past.

Finally, the results of the Advanced Placement program continue to be gratifying. Nearly half of last years calculus students have received advanced standing and credit as a result of their high school study.

Significant Addenda

National Honor Society

Certain of our institutions at Norwood Senior High have earned a preeminence because of their academic significance. Most worthy of our praise are those students who have earned membership in the National Honor Society. On May 3, 1966, the following Seniors and Juniors were honored at a dinner tendered by the Norwood Chamber of Commerce preceding the annual Chamber of Commerce Essay Contest. At this event each new member is given the membership pin of the National Honor Society. The following were so honored: Seniors — Nancy Aicardi, Pamela Bowen, Michael Bradley, Andrea Bremer, Nancy Costello, Kathleen Drew, Loftin Elvey, Stephen Hemman, Roy Immonen, Carol Miller, Margaret Mitchell, Ellen Morgen, George Rakauskas, Barbara Staller, and Joan Vasilauskas — Juniors — Noralie Cox, Maryann Daly, Marcella Denzer, Thomas Donovan, Stanley Drost, Jo-Ann Flaherty, Nancy Flaherty, David Gillette, Joyce Kauffman, Linda Maggio, John McAuliffe, Peter O'Beirne, Paul Snellgrove, Barbara Stitt, and Linda Zimlicki.

A junior in order to qualify for membership must have been named on the school honor roll five times consecutively with at least three of these five citations for first honors.

Seniors must also have been named to the Honor Roll five times with at least two of these five citations for first honors. New members are enrolled at the end of the first semester.

The requirements for Honor Roll citation are as follows: (only major subjects are considered.)

Honors with Distinction:	90% average and no mark below 85.
First Honors:	At least one mark over 89 and three additional marks over 84. One mark from 80 - 84 is allowed in a fifth major.
Second Honors:	At least four marks over 79. One mark from 75 - 79 is allowed in a fifth major if one of the other marks is above 84.

Mathematics and Science Fair Winners

Each year the number of project entries increases, and more of these projects are of superior quality. On March 22, 1966, at our annual fair, the following students were selected as winners by a panel of judges: First prize, Kenneth Erikson (The Learning Behavior of Planaria); second prize, Susan Dobson (Development of Strain of Staplococcus aurius with resistance to Potassium Penicillin G), and third prize, David Lennox (Binary to Decimal Computer).

Follow-up Study Report of the Graduating Class of 1965

These statistics are compiled by the Guidance Department each year. They represent a one hundred per cent response and indicate the status of each graduate as of January, 1966.

Graduates	352	
Attending four year colleges or universities	116	33.0%
Attending two year colleges or two year programs	66	19
Attending three year schools of nursing	5	1.5
Attending prepartory schools	8	2
Attending other schools for one year	20	6
Attending schools for part-time study	9	3
Total furthering education	224	64.5
Employed Full Time	88	25. %
Military Service	30	8
Unemployed	6	1.5
Married	4	1
Grand Totals	352	100%

In Retrospect

Progress has been made in curriculum development, and there appears to be a general upgrading of instructional methods and materials. But of primary importance is the teacher — student relationship with specific reference to class size. Normally a teacher teaches to the middle of a group, and the larger this majority of the class is, the less time can be given to those who learn at a slower rate. The present physical limitations of Norwood Senior High School has imposed this dilemma, and the average class size is increasing. This negates in varying degrees other beneficial efforts. The Superintendent of Schools, Dr. Philip O. Coakley, and the Norwood School Committee are to be commended for extending every means to counteract the deleterious effects of overcrowding. For example, very capable students have been used as part time laboratory assistants. This has allowed teachers more time to give instructional help to students after school and to prepare demonstrations and experiments for future class. It has made it possible for up to thirty students to use the language laboratory every afternoon for an hour or more. The student technician prepares the tape programs of the several channels and is available to make minor adjustments and repairs.

At least one guidance counselor is available all summer except for the last week in July and the first week in August. Students and parents, or

graduates, who need counseling about educational or vocational plans can see an experienced guidance person. This counselor has access to the necessary materials and transcripts for immediate processing of applications.

This past year, Norwood Senior High School was nominated to the College Entrance Examination Board. The Norwood School Committee on the recommendation of Dr. Coakley approved this participation, and Norwood Senior High School was duly elected on October 26, 1966. Membership on this board makes available a wealth of educational material and an opportunity to exchange ideas with representatives of secondary schools and colleges from coast to coast. Already our school has implemented some of them.

Another example has been in the area of providing the faculty and students at Norwood Senior High with costly science laboratory equipment, and research and source materials for the other academic disciplines through active subscription in the National Defense Education Act and the Elementary and Secondary Education Act. Fifteen hundred additional necessary volumes were added to the school library this year. Especially strengthened was the resource center in the Social Sciences.

For this cooperation on the part of the Norwood School Committee, for the leadership of Dr. Philip O. Coakley, and for the basic desire on the part of the people of the Town of Norwood to provide better education for its youth, the Administrative Staff and Faculty at Norwood Senior High are grateful.

A copy of the graduation exercises follows with the names of those seniors who received special honors at that time.

JOHN F. MONBOUQUETTE, Principal
Norwood High School

GRADUATION HONOR AWARDS

Lane Medal Awards

Loftin E. Elvey, Jr.
Margaret E. Mitchell
Andrea L. Bremer
Barbara E. Staller
Elen T. Morgen
Pamela J. Bowen
Nancy I. Aicardi
Joan M. Vasilauskas
Donna M. Vibert
Geoffrey C. Nash
Stephen R. Hemman
Roy A. Immonen
Jon R. Purnell
Nancy E. Costello
George R. Rakauskas
Carole I. Grzybowski
Kathleen M. Drew
Susan J. Dobson
Carol S. Miller
Marion I. Ryberg
Donald Anastasia
Sandra E. Ledig
Rose M. Piraino
Judith M. Savino
Evelyn H. Sastavickas

Berwick English Prize
Loftin E. Elvey, Jr.

The American Legion Post No. 70 Scholarship Award
George R. Rakauskas

Teachers Club Scholarship
Roy A. Immonen

J. E. Margolis Scholarship
Donald Anastasia

The Anthony B. Sansone Scholarship Award
Claire M. Larkin

Norwood Womans' Club Scholarship of $300
Loften E. Elvey, Jr.

The Norwood P.T.A. Council Scholarship
Andrea L. Bremer

Parents Music Association Scholarship
Carol S. Miller

Norwood Senior High School Alumni Association Scholarships
Loftin E. Elvey, Jr. Andrea L. Bremer

Charles A. Hayden Latin Scholarship
Margaret E. Mitchell

Norwood Mothers' Club Scholarships
Jon R. Purnell Linda J. Millar

Women's Community Committee Scholarships
Foods Department *Fashions Department*
Marilyn E. Timm Carolyn Sopp

Fraternal Order of Eagles, Ladies Auxiliary 1822, Scholarship
Margaret E. Mitchell

Kiwanis Club Scholarship
Joan M. Vasilauskas

High School Scholarships
Ellen T. Morgen
Nancy I. Aicardi
Barbara E. Staller
Nancy E. Costello
Susan J. Dobson
Pamela J. Bowen

Norwood Mothers' Club Home Economics Award
Catherine A. Lloyd

Norwood Women's Community Committee Foreign Language Awards
French *Spanish*
Pamela J. Bowen Loftin E. Elvey, Jr.

Nicholson Memorial Award in English
Barbara E. Staller Jon R. Purnell

Andrew B. Boch Scholarship
Kathleen M. Drew

Chamber of Commerce Scholarship
Mary E. Nolan

Norwood Young Women's Evening Division Scholarship
Margaret A. Lynch

The Robert E. Adelson and Bernard Weisberg Scholarship
Barbara E. Hucksam

Norwood Business and Professional Women's Club Scholarship
Sandra E. Ledig

The Norwood Lions Club Scholarship
Barbara A. Twiss

The Norwood Rotary Club Scholarship
Barbara J. Shagoury

REPORT OF THE DIRECTOR OF THE HENRY O. PEABODY SCHOOL

Mr. Henry O. Peabody, who founded this school, recognized the need and worth of vocational education and made it available for students whose special needs are job entry skills for immediate placement in work requiring the application of specific knowledge. The sound principles on which this school was established have been brought into focus much more sharply within the past few years with the passage of the Vocational Education Act of 1963, which Act authorized some two hundred and twenty-five million dollars a year for vocational education, supplementing the amounts provided for in the Smith-Hughes and George-Barden Acts.

Present program offerings at the high school level, the post-high level, and the Manpower Development Training classes follow closely the intent of Congress in fostering flexibility, adaptability, and experimentation in a vocational effort geared to technological change.

Students representing thirty-four towns surrounding Norwood comprise the present day-school enrollment of 134 students — 18 boys and 116 girls and women.

Fashion Dressmaking and Food Service Programs are offered at the 10th, 11th, and 12th grade levels or may be selected for one year of concentrated training at the postgraduate level. At the undergraduate level, in accordance with State requirements, 50% of the total time of the pupil is devoted to productive shop instruction, 25% to related work and 25% to general education.

The need for Advanced Tailoring instruction at the twelfth grade level has required a second instructor, Mrs. Jane Baharian, who has been employed on a part-time basis for two days a week. Emphasis in this par-

ticular course has been in the draping of fabrics, pattern drafting, custom tailoring, and fashion design. In order to better equip the student for the fashion business world, five periods of typing per week are included in all the thirteenth grade dressmaking schedules. Graduates are presently employed at Touraine Co. (Dedham Plaza). The Bride's Dress Shop, Priscilla's of Boston, Brides' Shop in Brockton, and R. H. Stearns in Quincy, where the students are engaged in merchandising, alterations, and making of slipcovers. One graduate is continuing her education at the Modern School of Fashion Design in Boston.

Federal monies have been used to purchase eight new "Touch and Sew" Singer Sewing Machines for use in both the day and evening classes in the Dressmaking Department.

There continues to be constant demand for the Beauty Culture program despite the fact that numerous new private schools are being established. Now that students are admitted only at post-high level, it is possible to attract intelligent, poised, and motivated young women. One hundred percent placement was reported with the last graduating class. Records indicate students rated high in State Board examinations. Follow-up studies reveal several girls have continued study in particular areas of specialization, thereby making the girls more valuable and highly skilled operators and shop owners. Reputation of the school has spread sufficiently to attract applicants from communities not previously represented such as Marshfield and Newton.

The course of study is constantly being revised to keep pace with changes and trends in the cosmetology field, such as care and setting of wigs and wiglets and techniques of hair coloring. A departure from the traditional program has been initiated this year in order to more effectively utilize the teaching talents of the three instructors in the department. Students are scheduled on a rotating basis, moving on to a different instructor at the beginning of each new term, rather than confining a group to one teacher's techniques for the total 1,000 hours of required instruction. Progress charts are being developed which will serve to allow the student to compare her rate of progress with other class members and also to facilitate tedious record keeping.

New equipment purchased with Federal monies will modernize and improve the functional aspect of the department which will compare favorably with the design of any modern beauty salon. Orders have been placed for shampoo units, turbinator dryers and chair salon units, hydraulic chairs, manicure tables, operators' stools as well as vanities and mirrors.

Departmental changes include the replacement of a retired instructor in the bakery division of the Food Service program. Productivity within this particular area has increased favorably so that the student has the opportunity to experience the pressure demands he will expect to encounter in the industrial world.

New equipment, purchased with Federal monies, includes an industrial sized stainless steel refrigerator-freezer combination, industrial sized food

chopper, steam compartment Tilt-Table kettles, bench style dough divider, three-deck electric oven, 20-quart mixer, maple top bench, and scaling bench. Of the sixteen students who graduated from the Food Service Department in June, two young men were accepted at the Culinary Institute of America in New Haven, Connecticut, where they are continuing their education in professional foods work.

The opportunities for placement in industry are indicative of the regard with which employers view the training given the young men and women participating in the Peabody School Food Service program. Two graduates are presently employed at the New Sheraton, Boston, one at Factory Mutual, one at Stouffer's "Top of the Hub," and one in a Boston hospital kitchen. In a student competition, second prize was awarded to Henry O. Peabody student chefs at the Annual New England Hotel and Restaurant Show in Boston.

Two classes in Practical Nursing graduated within the past year. The first group of eleven students completed a 15-month training program in April. All graduates passed their State Board Examinations.

In 1965 the Henry O. Peabody School was selected by the Vocational Bureau of the Massachusetts State Department of Education to conduct a 12-month pilot program. Nineteen young women who graduated from this program in September, 1966, will take their State Board examinations in January, 1967. Attention of interested groups throughout the state will be focused on the test results and professional performance of this special group in a follow-up evaluation to determine patterns for the future in other vocational Practical Nurse Programs.

In addition to experience gained by the students at the Norwood Hospital, a new affiliation has been added at the South Shore Hospital in South Weymouth, where six students have been provided the opportunity to spend ten weeks in the maternity and pediatrics areas. A third Nurse Instructor has been added to the staff of the Henry O. Peabody School, while the Norwood Hospital is providing four assistant instructors to aid in the clinical area.

A faculty In-service Education Program was initiated in June, 1966, with nine schools of practical nursing holding membership at the June organizational meeting. Topics of interest to all concerned, such as "Admission Criteria" and "Instruction of the Behavioral Sciences," comprised the agenda of the October and December meetings.

Other active committees include, Admissions Committee, Promotion Committee, Council for Student Achievement, Department Faculty Meetings, Nursery Education Council, and the Advisory Committee. Mrs. Sally Kodzis, nurse instructor, participated in a Disaster Nursing course, where she earned a certificate qualifying her to teach an approved course in this subject. Miss Eleanor Murphy, Director of the School of Practical Nursing, attended the annual convention of the Massachusetts League for Nursing at which time she was elected chairman of the Department of Practical Nursing. The student organization of the Henry O. Peabody School of

Practical Nursing was initiated with Miss Ruth Flood serving as faculty adviser. Thirty-three students were admitted to the September, 1966 class. Graduates of the school who are continuing their education include Miss Marilyn Ingalls, who graduated with honors from the Melrose-Wakefield School of Nursing; Miss Anne Dyer, vice-president of her class at the Quincy Hospital School of Nursing; and Mrs. Sandra Hughes, who is working toward an associate degree at the Northeastern School of Nursing.

In September, 1966, the Secretarial Department introduced the Diamond Jubilee Series of Gregg Shorthand to the students in the Accelerated Shorthand program, with the conviction that students would gain a greater degree of skill in a ten-month program than could be accomplished with the Gregg Simplified Series. Students in the Business Education Department are required to purchase many of their textbooks and supplies so that they will have them for permanent reference. In order to update the machines laboratory, new equipment, such as a Gray Keynoter Transcriber and a mimeograph, are on order, and a Standard Astro-dial duplicator has been received and is being used productively. Student placement of 100% has brought in excellent work-experience reports received from supervisors. The following firms have employed recent graduates; American Motors, Plimpton Press, Stone and Webster Engineering Company, Union Savings Bank of Boston, Boston University School of Social Work and School of Physical Education, Corning Glass Works, Dun and Bradstreet, The Foxboro Company, John Hancock Mutual Life Insurance Company, Owens Motors, Word-of-Life Organization in New York, and Worthington Controls.

With the Business Department experiencing a constant demand for trained stenographers, typists, and machine operators, it seems expedient that an active program of public education is necessary to effectively acquaint the public with the excellent training available to individuals interested in business education.

Evidence of the popularity of the Evening Adult Homemaking program is reflected in the 354 men and women presently enrolled in the various classes. Due to the large number of registrations, classes in Beginners' Dressmaking are now being conducted four evenings a week. Two new offerings, Beginners' and Advanced Knitting, and Gourmet Cooking, have been extremely popular. Laboratories are being used at both the Junior and Senior High Schools to accommodate the various classes.

Manpower Development Training Programs have been conducted in two areas within the past two years.

In March, 1967, the fourth section of twenty clerk-typists will enter the labor market as skilled workers after having completed 600 hours of training. The second section of chefs' training, will terminate in June with 15 men and women completing requirements for graduation from a 26 weeks' program.

When statistics show us that during the past five years nearly half of the people in the United States changed their residences, a fifth of the number having moved to a different state, we realize that we can no longer afford to train workers to accommodate only local employment needs.

Our responsibility is to educate, for the uneducated person becomes the unemployed no matter where he resides.

The doors are open — we are now in a position to try new and different patterns of education. With the continued moral and financial support of our Vocational Bureau, the understanding and cooperation of our local administrators, the guidance and direction of our Board of Trustees and Advisory Committees, and the loyalty and dedication of our fine faculty, I see no obstacle in our path to hinder us from reaching the goals set in motion for us by the sagacious Mr. Henry O. Peabody.

RUTH M. SHEA, Director

AXEL ANDERSON - CHAIRMAN, BOARD OF TRUSTEES
Henry O. Peabody School for Girls

RESOLVED: The members of the Norwood School Committee and the Superintendent of Schools learned with regret the passing of Axel Anderson on Friday, February 18, 1966. Mr. Anderson, a member of the Board of Trustees of the Henry O. Peabody School for Girls for more than two decades, had been instrumental in the growth and development of this outstanding vocational school.

From the very beginning in 1942, Mr. Anderson evidenced inspirational leadership as a member of the Henry O. Peabody Corporation and because of his continuous contribution and eventual leadership as Chairman of the Trustees, the Henry O. Peabody School for Girls has become the model school in the State of Massachusetts for its particular type of vocational operation. This has been attested to by the Commissioner of Vocational Education for the State Department of Education in the Commonwealth. The advice, counsel, and leadership of Axel Anderson have been significant factors in the growth and development and efficient conduct of this school's affairs. The Henry O. Peabody School for Girls and the Norwood School Committee are deeply indebted to Axel Anderson.

We, the members of the Norwood School Committee and the Superintendent of Schools, in appreciation of the excellent services rendered the Henry O. Peabody School and the Town of Norwood over a period of twenty-five years, resolve that a copy of the foregoing resolution be sent to his family and that a copy be spread upon the records of the meeting of the Norwood School Committee; and, further, that a copy be sent to each of the local newspapers, and, further, that the resolution be published in the 1966 Annual Report of the Norwood School Committee.

THE NORWOOD SCHOOL COMMITTEE
William F. Egan, Chairman

John J. Cavanaugh
Dr. Thomas A. Couch
Henry W. Diggs
Mary H. Hemman
Charles C. Saraca
Francis X. Sheehan, Jr.

Dr. Philip O. Coakley
Superintendent of Schools

REPORT OF THE PRINCIPAL OF NORWOOD JUNIOR HIGH SCHOOL

Recent approval of town meeting members of the construction of a new 1,000 pupil junior high school assures adequate classroom space for pupils in grades 7, 8, and 9. Upon completion of the building, our problem of sufficient classroom space will no longer exist.

Extensive renovation is needed for the building and grounds of the Junior High School, and this costly work should be undertaken before the new school is completed. Since I have commented with much detail in the past few years concerning the items which are necessary to restore this school to first-class condition, I do not deem it appropriate to review the maintenance. Our Superintendent of Schools and the Norwood School Committee have recognized the need for improving the building, but sufficient funds have not been provided. I urge all agencies concerned with school maintenance to give priority to restoration of the building and grounds of Norwood Junior High School so that when the new school will be ready for occupancy there will be two junior high schools which will be a source of pride to all in our community.

Coordinators have been appointed for the four major subject areas of English, mathematics, science. and social studies. They meet regularly with teachers in their departments to review methods and materials for teaching.

Teachers of social studies are now concerned with incorporating in the curriculum for grade seven the various disciplines of the social studies field; geography, history, anthropology, and economics. In the study of a specific area of social studies, such concentration will be more interesting and meaningful as students understand how these disciplines are interrelated.

The science curriculum consists of courses, activities, and units of instruction which are designed to meet the needs of the students. A factor in the development of our science course has been the introduction of our pilot program in Introductory Physical Science. This has greatly improved pupil experiences in observations, laboratory skills, and the ability to correlate an abstract idea with a concrete situation. The science department plans to introduce gradually the successful I.P.S. program into all eighth grade classes in the next three years.

Our English department has participated for the past three years in the development of "A Cumulative Course of Study in the Language Arts." The section on literature was completed last summer, and it has been added to the sections entitled "Grammar and Written Composition" and "Oral Composition and Listening." This course of study is now used by all English teachers in our school. Much new material has been obtained, including professional books, paper-back libraries for pupils, writing skills laboratory, records, record players, filmstrips, projector, and tape recorder. These matreials which are in constant use enable teachers to work more effectively with pupils. This year our teachers are able to fulfill a major recommendation of the National Council of English Teachers. They now

meet four classes daily instead of five. One period each day is used for individual conferences with pupils in order to strengthen work in composition.

Although we have had a school library for many years, we have not had a full-time librarian until shortly before this calendar year. Now we are able to use our library to better advantage, since the librarian works more closely with teachers to rpovide them with the bibliographic assistance that will aid them in planning and teaching. Thus the development of the book collection has served not only the literary interests of the students but also the central themes of the curriculum.

Our guidance department, which now has a staff of three qualified counselors, has been meeting regularly with teachers of each of our twenty-nine divisions. The guidance staff instituted these meetings with teachers to keep them informed both about each students behavior pattern and mannerisms as well as scholastic achievement. They encourage teachers to use available test scores and other background data in the classroom, since this information is of more value when put to use by the teacher. These meetings have proven worthwhile to the guidance staff and to the teachers of each class since they are better informed as they share their mutual responsibilities concerning children.

One of the problems which we have annually is the loss of superior teachers to communities in the Greater Boston area. We select qualified graduates from many colleges and provide them with the supervision which is necessary for their improvement. We wish to retain them on our teaching staff when they realize their potential as truly professional teachers. In recent years we have lost too many of these superior young teachers whom we cannot afford to lose if we are to maintain excellence in our schools. At the present time superior teachers are in demand everywhere. If we are to retain them, we must again become leaders instead of followers in providing compensation for those highly successful teachers.

JOHN J. CORCORAN, Principal

REPORT OF THE DIRECTOR OF MUSIC

Nineteen hundred and sixty-six was a year of improvements and expansion within the Department of Music.

At the elementary level, a well co-ordinated plan of study produced fine results. The elementary students of grades 1-6 were given a well balanced presentation of singing, music appreciation and theory. Unity within the elementary staff was a great factor, due largely to weekly meetings, in which Mrs. Shirley Johnson (supervisor of elementary vocal music) discussed recent developments that are present in the elementary classroom. These meetings proved a great success, not only for the new teachers, but for the veterans as well.

The elementary instrumental program continued to grow at a rapid rate of speed. Student participation in the instrumental program increased greatly, due to a very encouraging response at the beginners level. This program enables a youngster to begin the study of an instrument in the fourth grade. Success in this program is due largely to the flutophone classes that are taught to third grades throughout our school system. The fluotophone is a pre-band instrument, and students having success with this instrument are encouraged to enroll in our instrumental program.

A most encouraging event occurred this year when an elementary band was formed in each of the seven elementary schools. This endeavor should add greatly to the enthusiasm and progress of all instrumental students. This, also, enables the youngsters to gain musical identity at their repective schools. Also, more individual attention will be paid to each student as the bands will not be as large as in the past when the groups were combined for rehearsals. Beginners will be observing advanced players as models, and the advanced players will be serving in capacities displaying leadership. At the end of the year, we will put the groups together for our spring festival of bands concert.

Also, at the elementary level, a full time string instructor was added to our staff. This position is most vital in the progress of any fine music program. Lessons were made available to youngsters in grades 2-6.

The Junior High School remained the sight of most after school lessons. Instruction is now available on all string, woodwind, brass and percussion instruments by a staff of nine instructors. Lessons are held Monday through Friday from 3:00 p.m. to approximately 7:30 p.m.

The Junior High School Band and Boys' and Girls' Glee Clubs continued to play an important part in the musical life of their school. The Junior High School Band numbers approximately 60 members. Even more than size is the fact that the calibre and difficulty of the music performed by the Junior High School groups is one that demands high ability from each performer.

At the Senior High School, the Concert Band, Stage Band, Concert Choir and Choralaires all contributed to many excellent programs throughout the year. The musical curriculum itself was substantially broadened. Upper classmen could elect courses in Music Theory I and II, Music Appreciation I and II, Voice Training and Training Choir. Instrumental woodwind, brass and percussion ensembles were also added, making our curriculum one of very high quality. The offerings in music have increased to such an extent, that we can truly say that any student interested in continuing his music study at a university or conservatory would have the necessary preparation.

The following are activities in which our performing groups took part: Armistice Day Parade, Christmas Concert assembly, Exchange Concert with Caldwell High School-Caldwell, New Jersey, Senior Musical, Spring Festival of Bands Concert, Choral Concert, Memorial Day Parade, Graduation Ceremony, Fourth of July Parade, Little League Parade, Walpole Fair

Parade, Southeast District Music Competition, District Performing Groups and All-State Performing Groups.

Our main purpose is not to necessarily prepare students for a professional career in music. It is our purpose to make available to all young people in Norwood Public Schools a music program that will enrich their lives by having correctly guided exposure to an all improving art.

PAUL M. ALBERTA Director of Music

REPORT OF THE DIRECTOR OF ART

Abstracting the Art Program to a few paragraphs is always a difficult task. The obvious achievement does little justice to the subtle educational overtones of the projects.

Scenery for Elementary School Musicals

A. Balch School — "Tom Sawyer"
Constructed Scenes — 1. Exterior of House
2. Cave Interior
3. Graveyard

A program Cover was designed and **block printed** by the students.

B. Cleveland School — "Cinderella"
Constructed Scenes — 1. Coach
2. Palace Interior
3. Landscape
4. Interior of House

As stated above the true value of the work on scenery is the excellent opportunity for **"Group Work."**

Ceramic Work — Elementary Schools

A. Each year the 6th Graders at the Oldham School decorate ceramic tiles that are cemented onto the large wall in the Main Foyer.

With each succeeding year more of the wall is covered and soon we will have a large interior wall that is dramatic in color and design and which also imparts a personal aspect to the building.

B. In December our 6th Graders are given the opportunity to turn out a clay object which is then bisque fired and then glaze fired.

C. Our Potter's Wheel at the Senior High School, being portable, will allow us to demonstrate at each Elementary School the manner in which a pot is fashioned on the Potter's Wheel.

Our Children's Murals Brighten Hospital Wards

Fifteen colorful murals — some depicting seasonal themes — others showing an interesting correlation of art and an academic subject were given to the Boston Chapter of the American Red Cross.

A letter of thanks from Mrs. O'Keefe stated that the murals will be used to make the Hospital Children's Wards more pleasant. The letter, directed toward the teachers and students, was reproduced and a copy displayed in each building.

"Art in Our Elementary Schools"

The Art Director, with the assistance of Miss Michaelina Lentino, showed colorful slides of art work that had been done by the Elementary students of Norwood.

The aim of the talk was to indicate and explain the fact that Art Education has changed and the repressed, tight drawing lesson has no relevancy to the methods that are used in our Art Lessons.

Cleveland School Addition

The bulletin boards, in the Lobby of the New Wing, were decorated with Art Work of students from all of the Elementary Schools.

The large display case contained ceramic pieces that were made by students of the Cleveland School.

The exhibition represented the many areas of Art Education that are undertaken from Grades 1 through 6.

Two large colored reproductions were obtained, framed and hung on the brick surfaces that flank the entrance to the Lobby. One print was a pastoral scene by John Constable; the other was a Paris scene by Utrillo.

Cleveland Book Fair

This annual Art competition was sponsored by the School PTA and is an excellent motivating and correlating procedure, wherein posters are created, using as a theme a favorite story or book. Ribbons were awarded to the 1st, 2nd and 3rd place winners in each classroom.

A gold ribbon was then awarded to the best poster of Grades 1, 2 and 3, and another was awarded to the best of Grades 4, 5 and 6.

The judges, Mrs. Elaine Levin and Mr. John Levitsky, finally resolved the ribbon winners after much difficulty in pinpointing a choice few.

Seasonal Display at "Stop & Shop Market"

Prior to the Christmas Holiday an exhibition of elementary children's art work depicting the season was displayed at the local Stop & Shop Market.

Though limited to an assortment of 2 dimensional work the projects were very personal expressions in a variety of media —

Crayoned stained glass windows — Snowmen decorated with cloth apparel — Cut paper Christmas Card designs — Seasonal posters — Santa Claus heads — using paper plates for basic forms — Designs for Christmas Wrapping Paper — Illustrations of seasonal activities.

A lettered sign extended to the viewers "Seasons Greetings from the students and teachers of the Norwood Elementary Schools."

Oldham Schhool — Book Plate

Though started last year, unforseen circumstances necessitated the make-up of a new design.

All sixth grade students were asked to submit a design and from these, Mark Austin's sketch was selected, and after modifying his design to improve it, the design was inked in for printing convenience. Two thousand will be printed on a gummed stock and Mr. Robert Jennings, the Senior High School Printing Teacher, is going to undertake the printing.

Addenda

1. Miss Elizabeth Collins was added to the Art Staff. She is at the Junior High School two afternoons a week, and the rest of her schedule is occupied with Elementary classes.

2. Scheduling this year has made it possible for an Art Teacher to identify herself with two of the Elementary Schools generally. This is a decided improvement over a fragmented schedule that spread the transient instructor over too many schools.

General Projects Undertaken by the Art Dept.

1. Design layout, cover design, and illustrations for Kindergarten Brochure.
2. Design Christmas Card for School Committee.
3. Art work for Newsletter.
4. Design and execute display for Reading Conference held at Amherst College
5. Design and execute display of Norwood Public Schools Kindergarten Program for the N. E. Kindergarten Conference held at Statler Hilton Hotel.
6. Displayed above exhibition in store window on Washington Street.
7. Testimonials for Retired Teachers.
8. Testimonial for Senator Leslie Cutler.

Junior High School Art Program

Rather than repeat the basic areas of Art that are considered the norm for this Grade Level, the following techniques are described to illustrate briefly some of the more unique procedures:

1. **Integration of Art and English**
   Student constructed a non-representational Art form. They were then asked to write a description of the construction.

2. **Sculpture** (Plaster)
   Plaster blocks are formed by pouring plaster into milk cartons. Forms are carved from this solid block.

3. **Color — Putting It To Use**
   Girls — Design dress and establish color combination.
   Boys — Design jacket and organize color.

4. **Decorative Hanging Mobiles** — Group Projects
   Shapes fashioned from wire and then covered with cellophane and colored tissue paper. These were hung in the classroom and were very effective.
5. **Sculpture** (Paper)
   A. **Curled and Scored Paper** are fashioned into a 3 dimensional form, which is attached to a firm pedestal.
   B. **Paper & Wire** combining both materials to evolve people, flowers, animals, etc.

Junior High School Art Club

This activity enables the Art Instructor to present techniques that are impossible to offer classes too large in numbers.

The Club meets once a week for one hour. Originally 50 students signed for the Course, but because of limited facilities, 25 students were selected for membership.

Currently, the Club is creating bas-reliefs by using sand molds.

Future Projects

1. Modelling with plaster wire base covered with meshed screening to build up form — coated with plaster.
2. Papier mache constructions.
3. Field trips to Museums, etc.

Art Display at Callahan's Store

An exhibition of Art Work created by the Junior High students was organized and placed on display in the window of Callahan's Furniture Store.

Both 2 dimensional and 3 dimensional work was presented and a variety of media and methods created an interesting representational display.

The Norwood Women's Club requested an exhibition of work, by the Senior High School Art Classes, that would relate to "National Art Week."

Mr. Leonard Eldridge, Art Instructor at the Senior High School, organized the display and the work was shown to good advantage.

International Red Cross School Art Program

Students from Norwood contributed work to this International Program. Miss Janet Kastel, a representative of the American National Red Cross, in a visit to Norwood, defined the intent of the Exchange Art Program.

Scope of the Art Course

Any of our students who go on to Art Schools or Colleges will find themselves well equipped with experiences in media and methods. Following is a significant list of media used:

— Charcoal Drawing — Pastel Drawing — Oil Painting — Polymer Acrylic Painting — Block Printing — Copper Enamelling — Ceramics — Modelling in Plasticene — Modelling in Clay — Plaster Casting — Plaster Sculpture — Water Color Painting — Tempera Painting — Art Metal Work — Wood Carving — Use of Audio-Visual Aids for study of Art Heritage, and also, Definitive Films of Techniques — Design experiments (both 2 dimensional and 3 dimensional) Straws, Cloth, etc. — Pen and Ink Work — Pencil Drawing — Stenciling — Brush Lettering.

JOHN LEVITSKY

REPORT OF THE DIRECTOR OF AUDIO-VISUAL EDUCATION

AUDIO and VISUAL — HEARING and SEEING — two of our vitally important senses play an extremely large part in our everyday lives. So, also, in education do they lend themselves to an improved learning process.

In our schools today we endeavor to provide a realistic approach to learning through techniques of audio and visual reproduction coupled with regular teaching methods. We can, by use of cameras and tape recorders, record the sights and sounds of places, peoples and activities far removed from the clasroom. It would be otherwise virtually impossible for most students to experience "first hand" the sight and sound of an African village, an animal hunt with a camera in our great Northwest or in Canada, a visit to a coal mining town, a walk through the streets of Japan or India, to see cotton from seed to clothing and hundreds of other "adventures" we read about with words in our books. In fact, the actually seeing of these places and things inspires further study and more in-depth understanding among our students.

This year, through the use of Federal funds under the National Defense Education Act (NDEA) and the Elementary Secondary Education Act (ESEA) the Norwood Public Schools has been able to procure many new pieces of Audio-Visual equipment and much valuable material for use in our classes. These acts cover many different subject areas including English, math, science, social studies, geography and foreign languages.

One of our outstanding projects is a five year plan in elementary Geography under N.D.E.A. Through this plan we have been able to establish an elementary schools 16mm sound film library consisting of over one hundred titles. The value of this library is evidenced by the fact that fifty-four (54) different films have been requested for classroom showing from one to ten times in the four months it has been in existence. Other films in the collection will be in demand as their subject areas are covered later in the school year. By having this library our teachers may use the film several times during the year, and at a time that coordinates

with the text book coverage. With rented films this is not always possible because films are ordered a year in advance and as classes vary from year to year the film may arrive a little too early or a little too late. These films are not intended for entertainment viewing and each has a specific effective usage.

Audio Visual Education is not a subject in itself but is a supportive service designed to improve, support, and strengthen the educational function of the classroom teacher and the school. It is not a teacher but is an aid to be used by the teacher.

Thus far we have mentioned but one large area of Audio Visual Aids. There are many others, such as overhead transparencies, filmstrips, recordings, tapes, slides, charts, pictures, models, and maps. The use of these materials has increased greatly during the past year. More teachers are taking advantage of services available at the Audio Visual Department Office in the Junior High School building.

I am deeply indebted to my A. V. Coordinators, Mr. William Mazurek, at the Junior High and Mr. Tom Burbridge at the Senior High, who have helped me so much in promoting Audio Visual services at their schools.

I wish to thank Dr. Coakley and the Norwood School Committee for their encouragement and support of Audio Visual Education in the Norwood Public Schools. And to the Principals, Directors, Teachers and student projectionists may I say thank you for your help and cooperation.

RAYMOND F. FLECK

REPORT OF THE DIRECTOR OF SPECIAL SERVICES AND ELEMENTARY CURRICULUM

An adequate description of the developments in the areas of Elementary Curriculum and Special Services is not practicable in an annual report of this type. Therefore, our attempt is to cite a few of the highlights among many worthwhile programs. In so doing we trust that we neither slight nor diminish the merit of ongoing activities which in the interest of brevity are not included in this account to the citizens of Norwood.

Modern Math Guidelines and the New Adoption

A significant achievement in curriculum development was realized during the summer of 1966 with the completion of the "Norwood Elementary School Mathematics Curriculum Guideline." This publication culminates a five-year endeavor to update the mathematics program. It was made possible because of the summer workshops advocated by the Superintendent of Schools.

The "Guidelines" reflect the content and approach of the "New Math." It offers, in addition to a grade level topical outline, a sequential summary of the elements and concepts of the newly adopted system-wide program entitled **Patterns and Structures** by Holt, Rinehart and Winston.

The chronology leading to this event dates back to the year 1961 when inservice courses under School Committee sponsorship were first introduced to the professional staff. There followed the four phases of the "Pilot Project" and the concurrent study by the Elementary School Mathematics Committee.

The details having been cited in previous reports, it suffices at this time to suggest that the effort required to reach our present status of instruction has been truly a massive one and has involved every staff member.

Our report to the citizens of Norwood is that the challenge of change is being met and in this respect a quotation from our statement to you in 1964 is uniquely applicable: "The dimensions of change make necessary a concerted reorientation on the part of the individual teacher. The degree and success is largely determined by her competence and enthusiasm. We are grateful, in the knowledge that these two ingredients are not lacking in the teachers of Norwood."

Kindergarten Study in Progress

A study of the kindergarten program under the joint chairmanship of Mr. Robert Fox and Mr. Eugene Thayer is now in its second year. All of our kindergarten teachers serve as members of the study committee. Its task is to examine the present offering in the light of new curriculum reformulations and to identify indicated changes. The production of a "Guideline" reflecting the new trends in kindergarten education is expected in the near future.

Norwood Exhibits at Kindergarten Conference

The Norwood Public Schools was invited to submit the central exhibit at the Annual New England Kindergarten Conference. On display were examples of the childrens' work as well as instructional aids created by teachers. The results were deemed most commendable and represented a cooperative effort on the part of the committee membership and leadership. We take this opportunity to acknowledge the contribution of the Directors of Art and Audio-Visual Education without whose assistance the fine quality of the exhibit could not have been realized.

Other Areas Under Study

Linguistics

A series of School Committee sponsored institutes under the direction of Superintendent of Schools, Dr. Philip O. Coakley, is scheduled during 1967.

These will involve authorities in the field of linguistics. The findings of experimental research will be carefully scrutinized and the implications for in-class instruction, evaluated. Teachers representing the school faculties at all levels will be participants. Our plans provide that out of this experience, there will emerge a language arts study committee.

Science

Teachers continue to study and to renew practices through graduate programs and through participation in locally sponsored in-service pro-

grams. An outstanding example of the latter is the science workshops conducted for the past two years in the Junior High for elementary teachers. Under the capable leadership of the science coordinator, there is opportunity to develop demonstrations of science principles which may then be performed in the teacher's own classroom.

Social Studies

For over a decade, the so called "fused plan" of history and geography has been our basic program. The "expanding concept" of the child's world beginning with his home and familiar surroundings, broadened eventually to include a study of the history and geography of the United States in grade five, and a survey of the development of the other lands and people of this planet, in grade six, is the articulation plan.

We are witness during the last decade to various events which must be taken into account in planning curriculum.
These are:

1. The role of the United States as world power and leader with obligations and responsibilities global in scope.
2. The advent of television bringing the sights and sounds of distant lands into American homes and schools.
3. The exploration of space and the resulting consciousness of the land and sea areas traversed by the orbital routes.
4. The emergence of new nations, the demise of the colonial system, the increasing importance of the Asian-African areas and the movement in civil rights.

Mindful of these considerations, a five-year plan for refining the social studies curriculum was submitted to and approved by the State Department of Education in the spring of 1966. The program of revision will be supported in part by federal funds made available through Title III of the National Defense Education Act (NDEA).

The Elementary School Library Program

Today's education requires that both teachers and students have a wide range of materials readily available to supplement the curriculum and to meet the needs of the varied interests and abilities of students. An elementary school library serves as an instructional materials center. It is not merely a place for the storage and circulation of books, but is conceived as a center for the types of materials necessary for our instructional programs — encyclopedias, periodicals, filmstrips, records, transparencies etc. In this context, the library becomes a learning laboratory for study and research where the student learns to use reference works effectively and develops independent study skills.

A Librarian Joins the Elementary Staff

In the fall of 1966, a highly qualified librarian with previous public school experience joined our staff. This was a most significant event for the elementary schools. Now, for the first time, professional competence

and leadership was available to coordinate the dedicated efforts of teachers and parent volunteers.

First, a study was made of the library books and faciilties in each school and of the immediate and long range possibilities for development. Existing materials are now in the process of being catalogued for easy and efficient use. Pamphlet and picture files are being developed, and where facilities permit, audio-visual materials are incorporated into the collections.

Selecting and organizing materials is only the beginning. Students must be taught to use the library and its resources. Instruction on classification and the use of the card catalog is being given to all fourth, fifth and sixth graders. In the spring, this will be extended to the third graders and an introductory session will be presented to the other primary children. The aim of all instruction is to develop independent users of any library, not just our own.

Norwood Schools, like the vast majority of the elementary schools of this nation, do not meet the minimum Standards for School Library Programs set by the American Library Association. However, the passage of Title II of the Elementary and Secondary School Act (ESEA) has already made available, to our elementary school libraries, federal funds in the amount of $8,959.68 during 1966. Similar amounts are designated for libraries in 1967 and 1968. This represents a substantial forward thrust and should be an incentive to our own fiscal efforts which have been extremely modest in the past.

A first step has been taken; much needs to be done. With the continued support of parents, teachers, and administrators we can achieve the kind of quality instructional materials centers and programs that Norwood children should have.

ASPIRE A Federally Funded Project

During the summer months, we conducted PROJECT ASPIRE.

ASPIRE is an acronym composed for our full project title: "Additional Special Programs for Intensive Remedial Education." It was made possible as a result of federal funds from Title I of the Elementary and Secondary Education Act of 1965, (ESEA) more commonly known as the Education Bill.

It provided intensive diagnostic and remedial instruction in the areas of reading and the other communicative arts of listening, speaking, writing and remedial math, as well as enrichment experiences in art and music. The staff, comprised of thirty dedicated teachers and specialists, was able to provide small group instruction as well as tutorial services for 140 public and parochial school children who had special needs. The small pupil staff ratio made individualized instruction a reality in an atmosphere that was personalized and highly supportive.

It required submission of substantial statistical data to document our eligibility as well as a comprehensive description of the projected programs

with elaboration in detail of the educational inclusions, staff functions and budget specifications. (Because of the effort required, nearly half of the communities in Massachusetts did not apply for Federal Funds under Title I, ESEA.)

We view ASPIRE as a development of merit in the Norwood Public Schools and plan once again to exert the effort necessary for the acquisition of federal funds to conduct a similar project during the summer of 1967.

Special Education

In recent years an enlightened attitude toward children with special handicaps has become widespread. There is also a growing appreciation of the difficulties involved and the magnitude of the efforts required to develop alleviating measures.

The responsibility for providing educational services for children with handicaps is vested in the Division of Special Services. The term used to identify these services in SPECIAL EDUCATION. This term is inclusive of the programs establshed in our schools for children whose handicaps are technically categorized as follows:

1. Mentally Retarded
2. Physically Handicapped
3. Deaf, Blind, Aphasic
4. Speech Handicapped, Hard of Hearing, Partially Sighted
5. Emotionally Disturbed
6. Perceptually Disabled

These programs are conducted in accordance with procedures prescribed by the State Department of Education and mandated by Massachusetts Law.

Currently the cost of Special Education in Norwood is at the annual rate of $100,000. (Half of all Special Education costs is reimbursed to the Town.) The rate is expected to increase as more services are required either because of additional needs or because of legislative edict. An example of the latter is the most recently enacted Sections 46K and 46L, Chapter 71 in the General Laws. This new legislation creates an area of immediate concern, that of providing services for the perceptually handicapped, referred to in the language of the law as "Congenital Dyslexia."

Another example would be the establishment by next September, of an occupational training program for certain students with limited mental ability. This is in accordance with new legislation adopted in 1966.

CONCLUSION

As we end this Annual Report and reflect back through the events of 1966, we conclude that it has been a productive year. The accomplishments in a real sense represent the cooperative and cumulative efforts of the administrative and professional staff to whom much credit is due.

UMBERTO V. C. NAPOLEONE, Director
Elementary Curriculum and Special Services

REPORT OF THE DIRECTOR OF ATHLETICS AND SUPERVISOR OF SENIOR HIGH SCHOOL PHYSICAL EDUCATION

Boys and Girls — Senior High School Physical Education

The following are instructors in the physical education program: Miss Florence Sullivan, Miss Jacqueline Haslett, Mrs. Poppy Mastrovita, Mr. Benjamin Malvinni, Mr. Arthur Gulla, and Mr. Orlando Scafati. Ninth and tenth grade students take physical education three (3) periods per week. The eleventh and twelfth grade students take physical education two (2) periods per week. The program consists of all sports in season with emphasis on fundamentals and game rules. Physical fitness and written tests are given during the year.

Intramural — Boys and Girls

This program is primarily for girls and boys who do not have the skill or time to devote to interscholastic athletics. The following sports are offered to the girls: field hockey, soccer, archery, basketball, tennis Gymnastics, softball, and volleyball. The boys have touch football, soccer, tennis, basketball, and gymnastics. The turnout for this program is very good.

Athletics — Boys and Girls

The athletic program for the girls consists of the following sports: varsity and junior varsity field hockey, varsity and junior varsity basketball, varsity gymnastics, varsity and junior varsity softball, and tennis. The participation in the above sports is very high.

The athletic program for the boys consist of: varsity and junior varsity football, cross country, varsity and junior varsity hockey, varsity and junior varsity basketball, gymnastics, indoor track, swimming, varsity and junior varsity wrestling, varsity and junior varsity baseball, tennis, outdoor track, and golf.

I feel this year has been outstanding for us, as the hockey team won the Bay State League Championship and went into the semi-finals of the State Championships. The basketball team lost the league championship by one game and was selected to go to the tournament. The baseball team also finished in second place and was also selected to go into the baseball tournaments. The football team finished third in the Bay State League. All the other sport teams gave a very good account of themselves. We had many outstanding boys on our athletic teams. The boys and their coaches are to be congratulated for their excellent showing during the year.

Junior High School Athletics — Boys

A complete program is carried on in the seventh, eighth, and ninth grades: Varsity and junior varsity football, varsity and junior varsity basketball, varsity and junior varsity cross country, varsity and junior varsity baseball, varsity and junior varsity track and hockey.

Junior High School Intramurals — Boys and Girls

The girls program consists of softball, tennis, and basketball.

The boys program consists of touch football, basketball on the homeroom level, and also a Saturday morning program and softball.

Elementary intramurals — Boys and Girls

A basketball program for all boys and girls in the fifth and sixth grades is scheduled. This program takes place on Saturday mornings, during the vacations, during the week. In the spring the girls participate in a softball program, and the boys participate in a baseball program.

Games are held with other elementary schools in the town. The competition is very keen among the boys and girls.

ORLANDO M. SCAFATI
Director of Athletics and Supervisor of Senior
High School Physical Education

REPORT OF THE SUPERVISOR OF ELEMENTARY AND JUNIOR HIGH SCHOOL PHYSICAL EDUCATION

Elementary Schools

At the elementary level every boy and girl receives two (2) physical education periods per week in a formal, progressive atmosphere. For class uniformity, each student is required to wear sneakers and proper dress to every class. Instruction is based on the development of individual skills, the use and development of the large muscles of the body and the development of maximum physical fitness in every boy and girl.

Activities that include running, hopping, skipping, jumping and throwing are focused to the primary grade children. Skills in football, basketball, softball, kickball, soccer, rope skipping, folk and square dancing, tumbling and apparatus, track and fiield events are being developed at the upper elementary levels.

Professional instruction, with the assistance of our elementary classroom teachers and a progressive physical education curriculum guide, all combine to offer instruction to every boy and girl from Kindergarten through Grade Six.

Elementary Physical Education Exhibition Day

Our Sixth Annual Physical Education Exhibition Day was held on June 2, 1966, at the Civic Field for all Sixth Grade boys and girls in the Norwood Public Schools. Once again this annual event proved to be a most successful and enjoyable experience for the children.

Proceeding the formal opening exercises, which included the salute to the flag and the singing of "God Bless America," the students were

introduced to Dr. Philip O. Coakley, Superintendent of Schools, School Administrators, Members of the School Committee, and Town Officials. We were also priviledged to have with us Mr. Ralph Colson, State Director of Health, Physical Education and Recreation, and Bob Dee of the Boston Patriots Professional Football Team.

The entire day was devoted to activities that are included in the Elementary School Physical Education Program. The following activities were performed: A mass calisthenic exhibition by the entire Sixth Grade group; volley ball games, kickball games; 50 yd. and 100 yd. dashes; basketball throws; 220 yd. relay races; baseball throws for accuracy, and the standing broad jump.

The final activities included a tumbling and pyramid demonstration by the children of the Oldham School, and square dancing by the children of the Balch School.

Junior High School

Our basic philosophy is carried forth from the Elementary level to the Junior High School with a more vigorous and progressive program offered to every boy and girl.

All students are required to wear a Physical Education Uniform. Modern shower and locker facilities and the availability of clean towels help to create a healthy atmosphere.

Every boy and girl in Grade Seven and Eight receive two (2) formal Physical Education periods per week. Activities that the students participate in are: Games of high organization, tumbling and stunts, rope skipping, marching, calisthenics, rope climbing, apparatus work, archery and tennis. We also offer at this level skills in football, basketball, softball, kickball, volley ball, track and field events, soccer, folk and square dancing.

Junior High Physical Education Exhibition Day

On June 14, 1966, the Eighth Grade students held their Annual Physical Education Exhibition Day. The Junior High School Grounds, the Bond Street Playground and the Civic Field were the areas used to put forth the many activities the boys and girls participate in. These activities include: Kickball and volley ball games, 50 yd. and 100 yd. dashes, baseball and softball throws for accuracy, basketball throws, shot put, standing broad jump, tennis matches and 220 yd. relay races. The final activity of the day was a one mile race for boys.

Physical Fitness Tests

The Annual Physical Fitness Test was administered to every boy and girl in Grades 4 5, 6, 7 and 8 in the Spring of 1966. Students who successfully pass this test are awarded a Physical Fitness Certificate.

This annual test serves to motivate pupils to practice self-improvement and informs students to what level they are achieving in comparison to the rest of the class.

Trainable Class

The children at our Trainable Class receive one (1) Physical Education period per week. Activities the children participate in are: Calisthenics, basketball, walking board skills, rhythmics, tumbling, stunts and group games. Boys and girls also develop skills in throwing, catchhing, rope skipping, running and climbing. The Bond Street Playground has been useful in the Fall and Spring with the availability of a slide, swings and jungle gym.

CONCLUSION

The Supervisor of Physical Education, during the year 1966, was again invited to speak to many PTA groups to inform parents about our Physical Education Program.

The Sixth Grade students at the Oldham School put forth a fine physical education demonstration for the PTA in December 1966.

In cooperation with Boston University, Sargent College of Physical Education, we will in the Spring of 1967, have two Student Teachers at the elementary level. I believe this will be the beginning of a fine relationship between the Norwood Public Schools and Boston University in the field of Physical Education.

The year 1966 saw many improvements in the Physical Education Program such as the new gymnasium at the Balch School, and a new hardtop basketball court at the Shattuck School. It is improvements such as these that promotes and develops a strong, healthy physical education program in the Norwood Public Schools.

I would like to take this opportunity to express my sincere appreciation to Dr. Philip O. Coakley, Superintendent of Schools, for his fine cooperation and continuous support.

I would also like to express a sincere thank you to the Norwood School Committee, Director of Special Services, School Administrators, Physical Education Instructors and Classroom Teachers for their cooperation, enthusiasm and assistance in achieving my aims and objectives

RICHARD H. MAHONEY
Supervisor of Elementary and Junior High
School Physical Education.

REPORT OF THE SUPERVISING SCHOOL NURSE

Good health is a matter of education since it can result only from development of habits, ideals and attitudes in the individual. Good health service is a cooperative effort involving all who teach children.

Health Appraisals

Routine health appraisals were completed by the school physicians, Dr. George Allen and Dr. Roy Lydon. Remedial defects found were referred to parents for treatment by family doctors.

Dental correction and examination was continued by Dr. Maria Krivoslikoff with the assistance of Mrs. Margaret Curran.

Screening and Testing

Vision and hearing tests have been done on all students. Those who failed the screening tests were retested individually and referred for further treatment if this retest was not passed.

Skin tests for tuberculosis under the auspices of the Board of Health were completed and follow-up clinics revealed no active cases of this disease among the children tested.

Disease Control

Immunization against Diptheria and Tetanus was given to children in grade one. Parental permission is necessary before such clinics are arranged with the school physician.

Colds and upper respiratory infections continued to be a problem. The best treatment for such disease is proper rest, and good diet habits.

Communicable disease was present in our schools throughout the year. Exclusion of the child who has symptoms of illness is our means of prevention, once the disease is present.

Milk Lunch

A mid-morning lunch was provided for 123 children by the Women's Club through the Community Chest Fund.

Other Programs

The eye clinic under the direction of Dr. William Ryan was conducted with the help of Dr. James Marron and the School Nurses. Proper and early attention to eye defects prevent serious later eye difficulty.

The supervising school nurse takes part in a program for orientation of new teachers prior to the opening of school each Fall, to help the teacher recognize the health need of the child and the community resources available in the area of Health.

Conclusion

We would express our appreciation for the splendid cooperation and encouragement offered by all with whom we work, Administrators, Teachers and parents.

(Mrs.) Mary A. Parsons, R.N.
Supervising School Nurse

REPORT OF SUPERVISOR OF CUSTODIANS

I hereby submit my Annual Report for the year ending December 31, 1966.

Again this year progress has been made in the renovation of school buildings. We are now approaching areas where greater single expenditures

will be required to complete maintenance programs. A short range program would be advisable to place the larger and older plants in the category of the newer buildings. If this can be done, the future financial commitments should remain stable for a planned annual maintenance program.

Projects completed this year are as follows:

Senior High School

1. Painting of kitchen area walls.
2. Painting of Room 19 (section used for I.B.M. Program) complete.
3. Redocorating of Girls Athletic Office/Nurses Room—Main Building—complete.
4. Painting of all exterior metal doors.
5. Scraping and priming of canopy in addition. (Exterior)
6. Painting of new steel on Score Board.
7. 300 Classroor desk tops sanded and refinished—Main Building.
8. Installation of pedestal electric outlets for Business Machines—Main Office.
9. Plastic dome sky lite replaced roof of addition.
10. Concrete repairs to all walks and steps.
11. Concrete repairs to lintels front of building.
12. Concrete repairs to all retaining wall areas.
13. Concrete repairs to chimney and cap.
14. Repairs to incinerators.
15. Resetting of metal thresholds all doors (addition).
16. Grouting of tile—Boys Shower area.
17. Repairs to Gym floor. (Addition)
18. Installation of set of wood exterior doors and hardware—Main Bldg.
19. Plaster repairs throughout building.
20. Installation of closed cabinet type refuse/disposal units in cafeteria.

H. O. Peabody School

1. Installation of flood lighting for Parking Area—also decorative type lighting for front walks.
2. Painting of wall area gang lavatories.
3. Complete cleaning of interior duct work (exhaust) from kitchen, bakery storage areas to roof outlet.
4. Installation of new grease filtering units in kitchen hoods—plus renovations to blower systems for maximum output.
5. New steam table connected—glazed tile partition and hood installed.
6. Replacement of five (5) antiquated emergency lite units, plus installation of new units in corridors first and second floors.
7. Replacement of all steam traps throughout building for heating system.
8. Venting of Pump Room to outside to alleviate dampness in basement area.
9. Checking, replacing and balancing heat control units throughout building.
10. Replacement of counter with formica type material in Beauty Culture Room.

11. All wooden lunchroom tables refinished, including serving counter.
12. Additional chalk boards installed in two (2) Business Rooms.
13. Shed built to house temporary refuse containers.
14. New storm drain caps installed in pit areas (5).
15. Stainless steel fence installed on top of pillars to prevent pigeon roosting.
16. Installation of new soap, towel dispensers throughout building—also new type closed cabinet refuse disposal units in kitchen and cafeteria.

Junior High School

1. Repairs to heating controls and adjustment throughout building.
2. Repairs to chimney and cap.
3. Make up and install sixteen (16) protective screens for Boiler Room area windows.
4. Repairs to section of concrete floor in Boiler Room.
5. Timing device installed for heating units.
6. Repairs to manual damper control—roof ventilator.
7. Redecorate Room 14 complete.
8. Installation of partition in Room 200—and paint additional teaching area.
9. Installation of barrier in Parking area.
10. Installation of two (2) cubicles partitioning for Guidance Counselors.
11. Renovate Guidance Offices to three (3) cubicle areas lighting, heating, painting complete area, including Waiting Room.
12. Four (4) gang toilets (girls) renovated new porcelain, plumbing, accessories, redecorated including locker room, new lighting, terrazzo floor, ground and sealed. New metal partitioning installed.

Oldham School

1. All exterior door pulls removed reinforced, reinstalled.
2. Paint masonry walls—Rooms 6 and 7.
3. Chalk board and tack board made up and installed in Health Suite.

Prescott School

1. Metal trim interior refinished, door frames etc., except for remaining Zone #3.
2. Tack board made up and installed for Health Suite.
3. Flag Pole painted.
4. Concrete floor repairs in Play Room.

Cleveland School

1. Replacement of damaged floor tile throughout building.
2. Replacement of damaged exterior lighting.
3. Removal of basketball standards from front of building to new blacktop area.
4. Repairs to downspouts.

Winslow School

1. Tack boards and chalk boards made up and installed in Mobile Buildings.

2. Dado and trim painted with enamel—two (2) classrooms.
3. Installation of exterior lite units/with timing devices—front.
4. Coal bin door sealed with masonry wall.
5. Storm drain replaced—pit area Boiler Room.

Callahan School

1. Redecorating entrance ways (3).
2. Refinishing of chalk boards.
3. Replacement of pilasters in stairwell.
4. Replacement of four (4) locks—five (5) door checks.
5. Bubbler replaced in corridor.
6. Replacement of vent screen—Kindergarten.
7. Plaster repairs—corridor ceiling, walls.

Balch School

1. Replaced four (4) sets of exterior doors.
2. Installation of vinyl floor tile in Rooms 4 and 5.
3. Paint and redecorate complete Nurses' Room and lavatory.
4. Install vinyl tile floor in Nurses' Room and lavatory.
5. Paint and redecorate complete—Library.
6. Install vinyl tile floor in Library.
7. Installation of new ceiling tile in four (4) classrooms and cloak rooms.
8. Repaint wall area of Principal's Office.
9. Install new tile ceiling in Principal's Office and adjoining area.
10. Install vinyl tile floor in Principal's Office and adjoining area.
11. Paint and redecorate complete old auditorium.
12. Paint and redecorate corridor basement area—North side.
13. Paint and redecorate girls entrance/Art area—North side.
14. Installation of exterior flood lites with timing device—front of bldg.
15. Thirteen (13) new fire extinguishers installed—one (1) fire blanket in kitchen.
16. Fireproof material installed in place of transoms in first floor corridor.
17. Girls stairway—North side—repaired and refinished.
18. Boiler Room door frame replaced—fire doors self-closing.
19. Incinerator rebuilt; also changed to carry greater capacity. (Main Bldg.)
20. Steel barrier in Parking Lot scraped and painted.
21. One (1) set of doors replaced in Auditorium.

Shattuck School

1. Painting of basement corridor complete.
2. Installation of vinyl tile floor Principal's Office/Nurse's Area.
3. Replacement of porcelain fixtures Principal's Office and Teachers' Room.
4. Three (3) sets of exterior doors installed.
5. Blacktop play area—North side—installed with basketball standards.
6. Slope South side of building—graded, loamed, seeded to prevent further erosion.
7. Twenty (20) shrubs installed South side.
8. Rock areas presenting broken glass problems in the past were covered with loam, graded, seeded to alleviate this problem.
9. Hot water supply tank replaced.

10. Masonry wall in pit area refurbished.
11. Removal of swing frame—rusting out at footings.
12. Pre-carpentry work, ceilings, wire glass, fire retardent materials installed in place of transoms.
13. Interior painting of complete building not previously painted.
14. Additional lighting—vestibule and storage room—basement.

Grounds

This year general maintenance of grounds took place. With care, the football field was in creditable shape for the football season. All fire hydrants on school property were painted; 100 snow markers were installed; burns were repaired.

Prospects in process but not complete due to delivery, weather, etc.

1. 28 sets of exterior doors for various schools.
2. Replacement of concrete platform, repairs to chimney and cap, parapet —Shattuck School.
3. Electrical transformer and pad—Junior High School.

General Remarks

The summer cleaning program was successful. All walls, floors, glass, furniture, heating systems were cleaned according to good custodial practice. The maintenance program, general repairs, glass replacement, painting, etc. was successful. Experimenting with spray equipment and special wall surfacing materials took place. Six (6) new wide swath vacuum machines were purchased for school use. Four (4) snow blower units purchased for various schools. Two (2) telescopic window washing units purchased for exterior window care. Government surplus farm-type tractor replaced small jeep to tow mower units for complete cutting of system's grounds.

Conclusion

I wish to thank you, Dr. Coakley, the School Committee and all members of the Custodial and Maintenance Staff for the splendid cooperation given to me during the past year.

JOHN P. MALEIKO
Superivisor of Custodians

REPORT OF THE ATTENDANCE OFFICER

The following is the annual report of Attendance Officer for the year ending December 31, 1966:

Total number of investigations	132
Number of truancies	24
Number of illness cases investigated	65
Miscellaneous cases	16
Number of court cases	3

In submitting my third annual report, I attest that it is true and accurate.

JOHN J. FLAHERTY, Jr.
Attendance Officer

CHANGES IN PERSONNEL — 1966
Professional Staff

Elementary Appointments

Miss Anne E. Abrahamson received her B.A. degree from Bethel College.

Miss Louise R. Avellino received her B.S. degree from Boston University.

Miss Diane E. Baker received her B.S. degree from Boston University

Miss Linda H. Barrett received her B.S. degree from Lesley College.

Mr. Robert H. Beck received his Bachelor of Music degree from Boston Conservatory of Music.

Miss Patricia A. Bradley received her B.S. degree from State College at Boston.

Miss Joan E. Brambilla received her B.S. degree from State College at Boston.

Mr. John C. Burns received his B.A. degree from Boston College.

Miss Margaret A. Casler received her B.S. degree from Wheelock College.

Miss Elizabeth A. Collins received her B.A. degree from Emmanuel College.

Miss Helen L. Cronin received her B.S. degree from State College at Boston and her M.Ed. from Tufts University.

Miss Donna L. Danieli received her B.S. degree from State College at Framingham.

Mrs. Doris W. Davey received her B.S. degree from Cornell University and her M.Ed. from Syracuse University.

Mrs. Carmela M. DiPietro received her B.A. degree from Hunter College.

Miss Rosemary M. Eagan received her B.A. degree from Regis College.

Mr. Melvin Galer received his B.S. degree from Wilson Teachers' College.

Miss Marie E. Gaquin received her B.A. degree from Regis College

Miss Susan T. Gianis received her B.S. degree from Wheelock College.

Mrs. Suzanne D. Gralla received her B.S. degree from Emerson College.

Mrs. Marion R. Hanson received her B.S. degree from the University of Maine.

Miss Loyola R. Hogan received her B.A. degree from the College of St. Rose.

Mrs. Karen S. Johnson received her B.A. degree from Wheaton College.

Mrs. Helen L. Kaplan received her B.A. degree from Newark State College.

Miss Susan D. Katz received her B.S. degree from Lesley College.

Miss Mary T. Kirk received her B.S. degree from Lesley College.

Miss Elizabeth A. Kurdirka received her B.A. degree from Regis College.

Mrs. Patricia F. Lenz received her B.S. degree from Rhode Island College of Education.

Miss Patricia E. Lewars received her B.S. degree from Wheelock College.

Mrs. Mary E. McAvoy received her B.S. degree from the State College at Bridgewater.

Mr. William R. McNamara received his B.S. degree from Boston University and his M.Ed. from State College at Boston.

Miss Elaine A. Mahar received her B.S. degree from the Rhode Island College of Education and her M.Ed. from Boston College.

Miss Phyllis C. Mooney received her B.S. degree from State College at Boston.

Miss Mary P. O'Driscoll received her B.A. degree from Emmanuel College.

Mrs. Jayne Olken received her B.S. degree from Lesley College.

Miss Alice L. Pyle received her B.S. degree from Sargent College, Boston University.

Miss Carol A. Sarno received her B.S. degree from Simmons College and her M.Ed. from Boston University.

Miss Linda A. Scollins received her B.A. degree from Regis College and her M.Ed. from Columbia University.

Mrs. Ruthan Segal received her Bachelor of Music degree from Boston University.

Miss Carole A. Silvestri received her B.S. degree from State College at Boston.

Miss Julianne M. Sullivan received her B.A. degree from Marymount College.

Miss Jean R. Walent received her B.S. degree from State College at Framingham.

Mrs. Sylvia Wallace received her B.S. degree at the University of Pittsburgh.

Mrs. Judith J. Yeager received her B.A. degree from Bates College and her M.Ed. from Simmons College.

Secondary Appointments

Mr. Robert J. Bethoney received his B.A. degree from Columbia University and his M.A. from Harvard University School of Education.

Miss Marilyn Blaisdell received her B.S. degree from Eastern Nazarene College.

Miss Irene B. Borg received her B.S. degree from Simmons College and her M.Ed. from State College at Boston.

Miss Evelyn V. Brawley received her A.B. degree from Emmanuel College.

Mrs. Roberta H. Brown received her B.S. degree from State College at Framingham.

Miss Kathryn J. Brusie received her B.S. degree from Simmons College.

Mr. Patrick J. Cammarata received his B.S. degree from Boston College.

Miss Barbara L. Coates received her B.A. degree from Wheaton College.

Miss Louise L. Colagiovanni received her B.A. degree from Emmanuel College.

Mr. John F. Compton received his B.S. degree from State College at Boston.

Mr. Lawrence A. Decareau, Jr. received his B.S. degree from State College at Bridgewater.

Mrs. Anna G. Gallos received her Bachelor of Music degree from Eastman School of Music, University of Rochester.

Mr. Lawrence C. Gentile received his B.S. degree from State College at Boston.

Mr. Richard A. Giordano received his B. S. degree from State College at Boston.

Miss Eileen M. Godino received her B.S. degree from Boston College.

Mrs. Judith A. Grady received her B. A. degree from Regis College.

Miss Katherine M. Hosie received her B.S. degree from Boston College.

Mrs. Rebecca D. Howe received her A.B. degree from Vassar College and her M.Ed. from Tufts University.

Mrs. Diana M. Hyland received her A.B. in Music degree from Duke University and her M.A. from Harvard University.

Miss Carol M. Jewell received her A.B. degree from Regis College.

Miss Mary L. Karahalis received her A.B. degree from State College at Boston.

Mr. Thomas J. MacDonough received his B.S. degree from Georgetown University and his M.A. degree from Boston University.

Miss Marilyn C. Mainelli received her B.A. degree from Newton College of the Sacred Heart.

Miss Marion I. Martin attended Boston University and Miss Farmers Cooking School.

Miss Sharon L. Martin received her B.A. degree from Simmons College.

Mrs. Poppy A. Mastrovita received her B.S. degree from Bouve-Boston School, Tufts University.

Miss Mary Jo Mead received her A.B. from Regis College.

Mr. Wallace C. Peck received his B.S. degree from Boston College, his M.Ed. degree from State College at Bridgewater, and his C.A.G.S. degree from Boston College.

Miss Dorothy E. Ryan received her A.B. degree from State College at Boston.

Mr. William E. St. Laurent received his B.A. degree in Music from the Boston Conservatory of Music.

Mrs. Sylvia R. Schmidt received her A.B. degree from Boston University.

Miss Kathleen F. Shields received her B.A. degree from Regis College.

Mr. William M. Tower received his B.S. in Music from Boston Conservatory of Music.

Mrs. Anneliese K. Wainer received her B.A. degree from Harvard University.

Miss Laura B. Wick received her A.B. degree from Wellesley College and her M.A. degree from Harvard University.

Mr. Paul A. Wilgoren received his A.B. degree and his M.A. degree from Boston University.

CHANGES IN PERSONNEL — 1966

Professional Staff

Retirements:

Miss C. Joyce Cooney, Junior High School (October 9,1966)
Miss Ethel W. Johnson, Henry O. Peabody School (July 31, 1966)
Mr. Everett F. Learnard, Senior High School (June 30,1966)

Miss Myrtle R. LeCompte, Junior High School (September 5, 1966)
Miss Louise E. Nugent, Principal of the Callahan School (Dec. 31,1966)
Mr. John A. Sullivan, Senior High School (June 30, 1966)

Resignations:

Mrs. Byrd W. Abbott
Mr. John R. Bamberry
Mrs. Wendy R. Bartos
Miss Regina F. Bernard
Mrs. Carol S. Blaydon
Mrs. Barbara A. Burke
Mrs. Sheila R. Caplan
Miss Sharon A. Clapper
Miss Ellen M. Condon
Mrs. Marie T. Corcoran
Miss Carolyn M. Cray
Miss Linda J. DeAngelis
Miss Genevieve M. Devine
Miss Marianne H. Fisher
Miss Doris A. Folan
Mr. Ralph E. Forsman
Mrs. Roberta T. Frank
Mrs. Carol A. Friedholm
Mrs. Jean D. Gefteas
Miss Linda H. Glasband
Miss Patricia J. Grant
Mrs. Mary A. Hagen
Mrs. Anne E. Hare
Mrs. Ellen M. Hefler
Miss Jean B. Khachadoorian
Mr. Denis G. Krasnigor
Miss Ronda G. Landon
Mrs. Eleanor C. Leak
Miss Jocelyn Leathem
Mrs. Joan L. Leclerc
Miss Barbara E. Lissandri
Mrs. Ruth K. Locke
Mr. John T. McGarry
Miss Patricia M. McGrath
Mrs. Marcia A. MacClary
Miss Genevieve M. Magner
Miss Diana D. Makarevich
Miss Jo-Ellen Maraghy
Mrs. Mary C. Martin
Mr. James F. Moir
Mr. Raymond J. Mooney
Miss Nancy S. Morrison
Miss Patricia A. Nolan
Mrs. Jayne C. Olken
Mrs. Mary E. Padula
Miss Thalia S. Pappas
Miss Judith Ponn
Mr. Wayne E. Ringer
Mrs. Kathleen H. Roach
Miss Theresa R. Sansevero
Miss Sheila M. Sennott
Mr. Robert L. Shanahan
Mr. James D. Sullivan
Miss Joan M. Werner
Mrs. Diane L. White
Miss Shirley A. Williams
Mr. William J. Wright
Mr. Richard E. Wylie

SECRETARIAL PERSONNEL

Resignations:

Mrs. Evelyn A. Ashman
Mrs. Mary B. Deeb
Mrs. Mary T. Ziergiebel

CAFETERIA PERSONNEL

Retirements:

Mrs. Agnes T. Stapleton

CUSTODIAL PERSONNEL

Resignations:

Mr. Wendell E. Haley

Retirements:

Mrs. Eva M. Jodoin

TABLE I

PERSONNEL DATA

(October Enrollments)

Year	Pupil Personnel	Professional Personnel	Non-Professional Personnel
1958	4228	202	40
1959	4414	224	46
1960	4719	236	48
1961	4996	263	49
1962	5334	279	56
1963	5698	291	70
1964	5939	301	76
1965	6213	309	78
1966	6376	323	94

TABLE II

NORWOOD PUBLIC SCHOOLS — RECEIPTS

	Received 1966	Anticipated 1967
STATE REIMBURSEMENTS		
Vocational School (Final in 1966)	$ 42,818.87	$ None
Transportation	19,695.00	20,000.00
Chapter 70 (General School) (Sales Tax Receipts — 8 months)	321,327.32	500,000.00
FEDERAL REIMBURSEMENTS		
P.L. 864 Title III & V-A NDEA	$ 12,392.07	$ 8,000.00
P.L. 89-10 Title I — Aspire	36,460.00	39,000.00
P.L. 89-10 Title II — Libraries	17,385.00	18,000.00
P.L. 88-210 Vocational Education (HOP)	25,464.00	None
P.L. 88-210 Vocational Education (SHS)	3,346.00	7,125.00
P.L. 87415 Manpower Dev. Tr. Act	25,211.00	None
George-Barden Smith-Hughes	5,036.00	5,000.00
P.L. 874 Federal Impacted	Not eligible	survey underway
TEC (The Education Cooperative)	None	None
TUITION		
State Wards	$ 14,319.24	$ 8,000.00
Vocational (Day or Evening)	36,308.21	35,000.00
WORK & PRODUCTS		
Vocational School Sales	$ 7,888.07	$ 8,000.00
SCHOOL HALL RENTALS		
Custodial Services	$ 1,092.10	$ 1,100.00
Hall Rentals	340.09	350.00
REVOLVING FUNDS		
H. O. Peabody Income Account	$ 40,344.00	$ 40,000.00
Milk & Lunch Sales	95,633.70	100,000.00
Mass. School Lunch Reimbursements	26,755.19	28,000.00
Athletic Association Receipts (Incl. Town Appropriation 1966)	36,770.94	5,600.00
Norwood Women's Club (Free Milk)	640.59	650.00
MISCELLANEOUS		
Registration Fees	$ 2,973.00	$ 3,500.00
Vandalism	566.78	200.00
Practical Arts	571.81	575.00
Textbooks & Padlocks	259.94	250.00
Telephone Receipts	7.00	8.00

TABLE III

SCHOOL POPULATION TRENDS
(October Enrollments)

Year	Balch	Callahan	Cleveland	Oldham	Prescott	Shattuck	Winslow	Total Elem.	Total Adj. Classes	Jr. High	Sr. High	Vocational Girls	All Schools
1961-62	641	545	597	—	484	338	341	2919	—	670	1250	157	4996
1962-63	658	574	699	—	492	402	310	3135	—	690	1359	150	5334
1963-64	696	587	591	422	510	210	334	3350	—	676	1505	167	5698
1964-65	676	477	671	549	509	272	310	3464	—	732	1574	169	5939
1965-66	676	478	738	520	491	282	348	3533	54	804	1663	159	6213
1966-67	687	468	773	562	503	257	391	3641	61	845	1683	146	6376

TABLE IV

ENROLLMENT FOR TEN-YEAR PERIOD
(June Enrollments

	Kindergarten	Elementary	Junior High	Senior High	Vocational Girls	Total Adjustment Classes	Total
1956-57	472*	2292	787	606	106	—	3791
1957-58	552*	2469	760	708	102	—	4039
1958-59	535*	2562	839	758	122	—	4281
1959-60	547*	2617	900	738	119	—	4374
1960-61	624*	2810	985	757	130	—	4682
1961-62	601*	2922	671	1217	113	—	4923
1962-63	653*	3156	673	1330	63	—	5222
1963-64	654*	3288	665	1483	59	51	5546
1964-65	693*	3434	735	1576	57	48	5850
1965-66	659*	3564	808	1623	38	53	6086

* Figures are included in Elementary.

ALL SCHOOL **AGE - GRADE MEMBERSIP — October 1, 1966** GRAND TOTAL 6376

Grade		4	5	6	7	8	9	10	11	12	13	14	15	16	17	18	19	Over	Total
KDG.	Boys	65	263																328
	Girls	80	282																362
1	Boys		37	217	28	4													286
	Girls		56	185	19	1													261
2	Boys			31	215	31													277
	Girls			49	194	12													255
3	Boys				26	203	35	1											265
	Girls				33	188	11												232
4	Boys					42	161	28	2	1									234
	Girls					58	176	20	2										256
5	Boys						33	144	36	1									214
	Girls						40	152	33										225
6	Boys							36	178	24	2								240
	Girls							52	159	11									222
7	Boys								38	166	23	4	1						232
	Girls								41	142	7	1	1						192
8	Boys									27	144	31	3						205
	Girls								1	43	161	9	2						216
9	Boys										34	137	18	4	1				194
	Girls										60	182	32	3					277
10	Boys										1	31	136	21	4	1			194
	Girls											69	151	18	2				240
11	Boys												33	122	25	4	1		185
	Girls												48	160	13	7	1		229
12	Boys													34	126	27	5		192
	Girls													46	141	21	1		209
P.G.	Boys														1	5			6
	Girls														15	51	20	15	101
ADJ.	Boys				2	3	5	2	5	4	1	1							23
	Girls				3	1	4	1	3										12
TRAIN.	Boys			1	1				1	2					1				6
	Girls						2	1	2					1					6
TOTALS		145	638	483	521	543	467	437	501	421	433	465	425	409	329	116	28	15	6376

GRADUATES

Norwood High School 1966

Anna Cecelia Abely
William James Abraham
Susan Jane Acker
Steven Gregory Adams
Marcia J. Adcock
Michael F. Adelmann
Fred Barry Adelson
John Salvatore Agnese
*Nancy Irene Aicardi
Nancy Patricia Aldrich
Joanne Frances Alighieri
Mabel Catherine Allsopp
Rita Ann Amici
Lois Marie Amirault
Donald Anastasia
Joyce Marie Anderson
Paul B. Anderson
Josephine Marie Anello
Luciano James Anselmetti
Walter Joseph Aspinwall
Dianne Jean Avila
Mary Adele Babel
Elizabeth Ann Baldwin
James Stephen Balutis
David John Bamber
John Gerard Barnicle
Peter Michael Barry
Sheila Anne Barry
Julianne P. Bartkewicz
John J. Bernazzani, Jr.
Charles Joseph Bevivino
Joan Gail Bienstock
Anthony J. Bilotta
Peter F. Black
Dale A. Boch
Evelyn M. Booth
Carmela Mary Borg
Ronald A. Bornemann
Joyce B. Boulis
*Pamela Jane Bowen
Bruce Richardson Bowman
Marcella K. Boyden
*Michael Francis Bradley
Manuel Joseph Branco
Philip Anthony Brefini
*Andrea Lynn Bremer
Stuart Albert Brennan
Nancy Elisabeth Browne
Cynthia Joan Brunt
Jeannette Marie Bryant
Kathleen Louise Burns
Patricia Ann Burns
Anne Louise Butler
Edward H. Cafferty, Jr.
Carol A. Callahan
Elizabeth Callahan
Anthony J. Carchedi
Robert Carchedi
Anthony J. Carita
Mary-Jane Casse
Marsha L. Chamberlin
Alan H. Chapman
Cheryl Frances Chapman
Edmund J. Chrzanowski, Jr.
Francis J. Civitarese
Paula J. Civitarese
James M. Cleary
Robert A. Clifford
Faith Ann Coakley
Diane F. Cocchiara
Kathleen D. Cochran
Cornelius Thomas Cohane, Jr.
Norma Louise Cola
Charles Collins, Jr.
Marilyn Connell
JoEllen Lorraine Connolly
Robert Warren Cook
Lois Anne Cormier
Mary Catherine Cormier
Bernard S. Cornelia, Jr.
Philip Lane Cornell
Barbara Ann Costello
Jeanne Marie Costello
*Nancy Ellen Costello
Thomas P. Costello
William F. Costello
Donald Cotton
Nancy M. Coughlin
Robert A. Cutler
Frank Milan Danieli, Jr.
Jo Anne Danovich
Russell E. David
Eileen Davidson
Barbara Marie Davis
Sandra Davis
Donna Lee Day
J. Brian Day
Noreen Frances Day
Janet DeGrazio
Matthew Michael Delaney, III
James Robert DeNormandie
Paul L. Desmond
Janice Marie Destito
James Anthony Devine, Jr.
Mary Alice Devine
Nancy Ellen Devine
Susan Mary Dickinson
Richard Anthony DiMarzo
Richard S. DiNozzi
Susan J. Dobson
Daniel John Dolan
Martha A. Donahue
Robert Joseph Donahue
Elizabeth Anne Donovan

Graduates — Continued

David William Dooley
Sandra C. Doran
David Harrison Down
Margaret Ann Doyle
*Kathleen M. Drew
Michael Francis Duffy
Anne Marie R. Dynan
Gerald Alfred Eaton
Christopher J. Effertz
Susan M. Elias
Gerald F. Ellis, Jr.
*Loftin Eugene Elvey, Jr.
Kathleen Ann Eppich
Daniel E. Fata, Jr.
Michelle T. Fatch
Dante M. Ferrara
Regina Fitzgerald
William John Fitzgerald
John Anthony Flaherty, Jr.
Richard Paul Fleming
Michael J. Fleury
Anne Marie Folan
Robert E. Folan
Thomas P. Folan
Carolanne T. Foley
Claire B. Foley
Stephen Harris Foster
Catherine M. Foti
David N. Franciosi
Linda Marie Frank
Richard F. Fruci
John Edward Gardner
Carol Ann Gauthier
Janet Marie Gemba
William Charles Gendrolius, Jr
Irene Susan George
Linda Mary Georgeu
Paula M. Giblin
Irene G. Gotovich
David W. Graham
Walter Martin Green
Harry E. Greenlaw
James J. Grenham
Michael W. Griffin
Lorraine K. Gronroos
Fred F. Grosso, Jr.
Donald Grover
Icelda B. Grullon
Carole Irene Grzybowski
Toni Marie Guisti
Elaine L. Gustafson
Gordon W. Haine
Deborah Jane Halliday
Edward Roderick Harmon
George Edson Harris, Jr.
William Robert Hasenfus
Nancy M. Havey
Patricia Marie Hayes
Richard Joseph Hebner
*Stephen Robert Hemman
Irene C. Henry
Mark E. Henry
Edward Thomas Heylin
Donna Lee Higgins
Richard Michael Hinkson
Alexander S. Hoeg
Cynthia Anne Hopkins
Bruce Horsman
Barbara Ellen Hucksam
Grayson Lee Hulse
Joyce Ann Humsey
Ann Teresa Iantosca
*Roy Alan Immonen
Stephen Paul Jackman
Linda Martha Jankowski
Donald F. Jemella
Chase Lee Johnson
Linda Gail Johnson
Raymond Johnson
Alfred Frank Jones, Jr.
Richard Arnold Jones
Lana E. Joseph
Kathleen Mary Joy
Ann Marie Joyce
Karen Anne Kallstrom
Nason E. Kaplan
Richard W. Keller
Jill Pamela Kelly
Virginia Ruth King
Karen Veronica Klosowski
Karen Christine Knudson
Michael Koval
Linda Lee Kuhns
Margaret Mary Landers
Linda Marie Lane
Henry R. Lanzoni
Claire Marie Larkin
Sandra Elaine Ledig
Kathleen Frances Lennon
David Roy Lennox
Jean Libby
Catherine Ann Lloyd
Carol Anne Lovett
Pauline Marie Luzio
Lester J. Lynch
Margaret A. Lynch
Robert Joseph Macaulay
Marcia Dee MacCorquodale
Christian John Maciejewski
Carol A. MacIsaac
Marilyn Ann MacLeod
Janyce R. Maffeo
Sheila Mary Maguire
Joseph S. Maienza, III
Michael J. Malacaria, Jr.
Richard V. Malacaria

Graduates — Continued

Alan Edward Mark
Elinor M. Marks
Janet Ann Martin
Laura Marie Marzuolo
Evelyn Elaine McAllister
Douglas Alexander McKay
Virginia Lee McMahon
Philip J. McManus
Joan Mary McNamara
William F. McNamara, Jr.
James Francis McSweency, Jr.
John F. McTernan
Edward Charles Mercier
Linda Jean Millar
*Carol Susan Miller
*Margaret Ellen Mitchell
Daniel J. Moloney, Jr.
Beverly M. Moran
*Ellen Therèse Morgen
Susan Morley
Rita Teresa Morse
William F. Morrison
Robert J. Mroczka
Maryellen Mulherin
Kathleen M. Mullen
Maureen Elizabeth Mullen
Linda B. Murphy
Richard B. Murphy
Marsha Laraine Murray
Brenda Marjorie Muzyka
Joseph J. Nabreski
John Elias Namey
Geoffrey C. Nash
George D. Nelson
Robert E. Neuman, Jr.
Marie E. Nickerson
Mary Elizabeth Nolan
Mary Elizabeth Noonan
Nancy J. Nordstrom
David Joseph Oakes
Patricia Anne O'Brien
Richard O'Brien
Charles O'Connell
Thomas J. O'Connell
William P. O'Connell
Joan Meredith O'Connor
Lois M. Ofstein
Dianne M. Ogryzek
Martha B. O'Leary
William Oppenheim
Noreen Josephine O'Riordan
Alan Hollis Osterholm
Linda Jean Ostrom
Linda Marie Overko
Kathleen Ann Padduck
Gary Lee Parmenter
Ann Elizabeth Parsons
Paula O. Pascoe
Joseph Thomas Pasionek
Jennifer Carol Paulsen
Leila Jane Peachey
Paul Pellegrin
William Joseph Pender, Jr.
Angelo J. Petrolini
John Henry Petrolini
Mary M. Phalen
Joseph G. Piccirilli
Rose Marie Piraino
Mark J. Plummer
Jeanne Estelle Pober
Joseph R. Porazzo
John Powderly
Jean E. Purdon
Jon R. Purnell
Richard H. Rae
Karen J. Raftery
Kathleen A. Raftery
Kevin J. Raftery
*George Richard Rakauskas
Mario A. Ranalli, Jr.
Edward Rau
Paul Riccardi
Diane Marie Riker
Jacqueline Anne Riker
Bonnie Lou Ritchie
Frederick F. Robbins
Dennis J. Roberts
James S. Robertson, Jr.
Theresa Marie Roby
Maureen C. Roche
Richard M. Roche
Gail Marie Rosata
Susan E. Ryan
Marion I. Ryberg
Barbara Saccardo
Janis A. Sacre
Judith Frances Santospago
Caryl Louise Sarofeen
Evelyn H. Sastavickas
Judith Marie Savino
Robert W. Schmidt
Linda Ellen Schofield
Maureen Therese Scott
Michael J. Seery
Laurel I. Seval
Jeffrey Alan Shadrick
Barbara Jeanne Shagoury
Margaret Anne Shea
Michael D. Sheehan
J. Coleen Shuman
Carol Ann Marie Shumski
Richard F. Shumski
David Smith
Harriet Susan Smith
John T. Solomon
Carolyn Sopp

Graduates — Continued

*Barbara E. Staller
Judith Ann Stanovich
Kathleen E. Stewart
Philip W. Strauss
Nancy Beth Sulkala
Kevin Michael Sullivan
Mark Vincent Sullivan
Maureen Lee Sullivan
Michael R. Sullivan
Jean Elaine Syverson
Helen Ann Szahun
Kevin Thomas Taube
John J. Thomas
Cynthia Joan Thompson
Marilyn E. Timm
Jean Elizabeth Towne
Pamela Anne Towne
John Andrew Turchan
Barbara Ann Twiss
*Joan M. Vasilauskas
Donna Marie Vibert
George Alen Vinson
Marie Elaine Vitellaro
Patricia Anne Vlahos
John James Wall
David Eldridge Walsh
Leslie Ruth Waugh
Matthew Richard Wehmas
Donald Joseph Weir
Robert Allen Wessell
Everett Lewis Whipple
Audrey Mary White
Donna Marie Whitney
Nancy Jeanne Wilson
Gail Ellen Winans
Donna J. Wright

* National Honor Society Member

REPORT OF THE BLUE HILLS VOCATIONAL SCHOOL DISTRICT COMMITTEE

TO: The Honorable Board of Selectmen

Gentlemen:

We respectfully submit the Third Annual Report of the Blue Hills Regional Vocational School District Committee.

The following is a list of Committee Members representing the towns in this District:

		Term Expires
AVON	Mr. Bernard H. Baher	March 1969
BRAINTREE	Mr. James E. Sullivan	March 1969
CANTON	Mr. Nathaniel N. Wentworth, Jr.	March 1969
HOLBROOK	Mrs. Jean A. Heffernan	March 1967
NORWOOD	Mrs. Alena Wisgirda	Jan. 1967
RANDOLPH	Mr. Murray Lewis	March 1968
WESTWOOD	Mr. Ernest A. Oetinger	March 1968

TERMS OF OFFICE COMPLETED

BRAINTREE	Mr. Robert J. Barrett	March 1966

The District Committee continued its monthly meetings at their temporary office location, 533 Washington Street, Canton, Massachusetts. Mr. Nathaniel N. Wentworth, Jr. and Mr. M. Murray Lewis, presided as Chairman and Vice-Chairman respectively. Mr. Edward V. Cogliano of Canton continued as Treasurer, Mr. William J. Carr, Attorney, of Randolph, as Counsel, and Mr. William A. Dwyer of Weymouth continued as Superintendent-Director of the Vocational Technical School.

In January 1966, with the building under construction and 50% complete, this Committee realized that much had to be done to expedite the remaining preparations for the opening date, tentatively scheduled for September 1966. Equipment, staff, service personnel, textbooks and courses of study; all had to be acted upon by this Committee. Appointments for 35 teachers had to be made before June 1966 in order to allow the staff ample time to prepare courses of study and other instructional supply lists. In January, the Committee appointed the first of this staff to assist Mr. Dwyer, Superintendent, in directing orientation assembly programs throughout the twenty-five sending schools of the District.

In February of 1966, the Committee continued awarding bid contracts for approximately $650,000.00 of machinery and equipment that had to be delivered and installed in ample time for the new school year. This was a tremendous task and the Committee, already meeting twice a month, was called upon to attend additional special meetings in order to evaluate some of the extensive and extremely technical details of these equipment awards. During the months of March, April, and May, instructional appointments were completed and service personnel applications were considered by the Committee. In late May, after the Superintendent and the Guidance Coun-

selor had thoroughly canvassed the District Schools, recruiting applicants for the fall program, a policy for pupil admission to the school was ordained by the Committee.

The following factors were voted and were considered with each student application before acceptance became final:

A. Student Selection Criteria
   (1) Town Quota
   (2) Aptitudes as determined by pre-entrance tests
   (3) Sending School Grades
   (4) Sending School Appraisal
   (5) Pupil's interest and motivation factors
   (6) Course Applied For (is choice realistic?)
       (are seats available?)

B. Applicants were notified by the first week of June of their selection status by one of the following classifications:
   (1) Student accepted in his first choice of training
   (2) Student accepted in his second choice of training
   (3) Student has been placed on waiting list for his choice of training
   (4) Student does not meet admission requirements at this time

The summer months of June, July and August enabled the Committee to complete appointments for clerical, custodial and other personnel. Bus contracts, equipment and other supply bids were finalized and the total September enrollment of 350 pupils was established for grades 9, 10, and 13.

In September, the District Commitee, Superintendent and staff moved their office from the temporary quarters on Washington Street in Canton to the Regional Vocational Technical School Site at 100 Randolph Street, Canton Massachusetts. At the first monthly meeting held at the Regional School District Offices, the Committee voted to set September 22, 1966 as the opening day of school. Although a great deal of shop and laboratory construction had yet to be completed, the school, with all 350 pupils, did open as scheduled on September 22nd, while occupying only classrooms for approximately the first 30 days.

By late October, construction was completet in the shop areas and the students were allowed to participate in their shop and laboratory programs as well. At this time, the school was unable to occupy the Cafeteria area and the Hot Lunch Program commenced the first week in December. During November 1966, the District Committee commenced preparation and planning for the 1967 Budget. It was anticipated at this time that the school would be receiving approximately 520 students for their September 1967 enrollment. Budget preparations including increases in staff, supplies, and textbook requirements were considered. In the latter part of November the Regional School Budget was made tentative and sent to the District Towns' Boards of Selectmen and Finance Committees. This Budget was presented to the Finance Committees of the District Towns at a meeting held at the Regional School Committee Offices on November 22, 1966. In December 1966, the Budget was again reviewed, adjusted and

adopted as "Final". This Final Budget was then sent to the local Boards of Selectmen and Finance Committees.

The entire District Commitee owes a great deal of gratitude to the various boards and other Committees which have assisted us within the past year.

Respectfully submitted,

NATHANIEL N. WENTWORTH, JR., Chairman
M. MURRAY LEWIS, Vice Chairman
JEAN A. HEFFERNAN, Secretary
BERNARD H. BAHER
JAMES E. SULLIVAN
ALENA WISGIRDA
ERNEST A. OETINGER

REPORT OF THE SUPERINTENDENT-DIRECTOR OF THE BLUE HILLS REGIONAL VOCATIONAL TECHNICAL SCHOOL

To: The District School Committee
The Honorable Boards of Selectmen
Parents and Citizens of the School District

In January 1966, the major objectives of this administration were apparent. Students of eligible age who could be interested in a program of vocational or technical education, must receive ample orientation of the programs available, for in September 1966 the Regional School would open. The budget was set for 350 pupils for the first year and the instructional staff was soon to be appointed to serve such an enrollment. In February, Mr. Richard P. Pelosi, was appointed as Guidance Director for this District; together we would continue to bring notice of the fifteen varied course offerings that would be available at the Blue Hills Regional School to all the youngsters in the Region. By the end of March, approximately 75 orientation assembly programs had been held in the twenty-five sending schools throughout the seven towns of the District.

Applications were now entertained from all interested students, through an admissions procedure set up in the temporary office quarters at 533 Washington st., Canton. Seven hundred applications were processed; all 700 students were tested, interviewed and allowed to express first and second choice among the courses available. In the month of May, all applicants were thoroughly evaluated in accordance with the pupil selection criteria ordained by the District School Committee. Three hundred and fifty students were selected from the 700 applicants in 15 different course areas for grades 9, 10 and 13. This group of applicants accepted to the school represented a cross-section of skill and aptitude ranges, from below level mechanical skill range to a high technology achievement level. In addition to the wide distribution of skill ranges accepted for admittance, consideration had to be given each town on the basis of quota, for such was the policy established by the District School Committee in the selec-

tion criteria. The very nature of the curricula programmed into these courses, allows acceptance of youngsters with aptitudes that vary in intensity from that required in the mechanical training area to the skill required at the institute level in programs of technology and design.

In June, the first group of 35 staff members reported to the temporary office quarters in downtown Canton, to assist in the preparation of courses of study, machine and equipment installation, textbook evaluation and final instructional supply lists. By the end of June, final plans were coordinated by the Admissions Department for the 350 students accepted by the selection criteria. By July, interviews were completed for all appointments in the clerical, health, cafeteria and custodial areas. In the month of August, while interior building construction was still in progress, Department Heads reported to the building site to coordinate equipment installations. Bus routes were mapped and bus contracts were awarded. At this time, letters to release the remaining heavy equipment, were sent to various equipment warehouses throughout the country. Announcements were sent to all students to report for the opening of school on Sept. 22, 1966, and faculty letters instructing the staff to report on Sept. 7th, 1966.

On September 1, 1966, the temporary district office was closed in Canton and was moved to the new school headquarters. Complete clerical, custodial and health staff reported to the new school on September 7th, and final preparations were made for opening day. The school opened on Sept. 22, 1966, as scheduled, with the students for the most part occuping classrooms. By late October, laboratories and shops were all opened for instructional purposes and a hot lunch program commenced during November. It was anticipated at this time that the gymnasium, the last of the total plant awaiting occupancy, would be ready by the end of December and physical education programs coull commence in full in January 1967.

The following enrollment chart listing students by courses and by town is shown at this time:

	Avon	Braintree	Canton	Holbrook	Norwood	Randolph	Westwood	Total
Auto Repair	2	5	6	2	6	17	3	41
Autobody	0	6	3	3	7	4	2	24
Carpentry	8	11	4	2	7	2	3	37
Graphic Arts	0	9	1	2	9	4	2	27
Metal Fabrication	2	10	0	1	7	5	1	26
Electrical	1	3	4	3	7	5	2	25
Basic Electronics	0	8	2	2	5	8	0	25
Machine Drafting	0	8	1	4	6	5	0	24
Machine Shop	1	5	3	2	5	7	1	24
Advanced Electronics	0	6	2	0	0	3	0	11
Data Processing	0	7	1	2	5	4	2	20
Dental Assistant	1	4	4	3	3	3	1	19
Commercial Art	1	3	2	1	2	3	2	14
Machine Design	0	2	2	2	4	1	0	12
Medical Laboratory	0	2	7	4	2	2	0	17
TOTAL	16	88	42	33	75	73	19	346

It was anticipated that in September 1967, the present enrollment would increase from 350 to 520 students; and, that in September 1968, the school would be at its peak enrollment of 600 pupils.

The remaining few months of 1966 were spent in final building construction, supervision of existing classes and budget preparation for the new enrollment and staff in 1967.

At this time, I would like to take the opportunity to express my appreciation for all the help given me by District Superintendents of Schools, High School Principals, Guidance Directors, Counselors, and other members of the District School staffs who assisted us in this very vital year of pupil orientation.

Again, I would like to thank the local Boards of Selectmen, their Finance Committees, and other planning committee members who assisted us in the various budget meetings that were held to substantiate this program, now fully underway.

Respectfully submitted,

WILLIAM A. DWYER
Superintendent-Director

SCHEDULE No. 1

BLUE HILLS REGIONAL VOCATIONAL SCHOOL DISTRICT
BALANCE SHEET — DECEMBER 31, 1966

Assets

Cash:			
Norfolk County Trust Co. — Savings		53,438.77	
State Street Trust Co.		12,369.81	
State Street Trust Co. (Certificate of deposit — 5½%)		600,000.00	
Norfolk County Trust Co. — Savings		53,438.77	
South Shore National Bank — Savings		52,887.83	
Canton Co-operative Bank		25,850.83	
Canton Institution for Savings		25,767.54	
Total Cash in Banks			$911,220.46
Miscellaneous Departmental Cash Accounts			630.00
Total Cash Available			$911,850.46
Funded Debt — School Construction, Schedule No. 5			2,870,000.00
Total Assets			$3,781,850.46

Liabilities and Reserves

Accounts Payable			
Operating	$	21,145.44	
Construction and Equipment		27,970.80	
Total Account Payables			$ 49,116.24
Other Accrued Payables			
Contract Retentions		65,620.00	
Accrued Taxes, Pensions and Insurance		9,444.00	
Teachers' Association Dues		35.00	
Total Accrued Payables			75,099.00
Bonds Payable			
20 year maturity, September 1985 — 3.20%			2,870,000.00
Revolving Funds			
School Lunch			5,438.24
Reserves for Special Expenditures			
Vocational Grants 88-210 — 1967 Salaries and Supervision			75,985.00
Surplus — Prior Year	$ 76,011.34		
1966 Current Surplus (Schedule 2)	159,535.07		
Total Operating Surplus		$235,546.41	
Capital Unexpired (Schedule 4)		470,665.57	
Total Surplus			706,211.98
Total Liabilities and Reserves			$3,781,850.46

SCHEDULE No. 2

OPERATING ACCOUNT

Revenues for Year January 1, 1966 to December 31, 1966

Member Town	Pupil Enrollment October 1, 1965 Total	%	Budget Apportionment	Capital Apportm't % per Agreem't	Amt.	Total 1966 Appropriation Requested
Avon	323	4.04	$ 12,435.00	3.2	$ 8,695.71	$ 21,130.71
Braintree	2151	26.87	83,705.05	29.5	80,163.60	162,868.65
Canton	927	11.59	35,673.67	10.7	29,076.29	64,749.96
Holbrook	700	8.75	26,932.24	7.3	19,837.09	46,769.33
Norwood	1679	20.99	64,606.59	24.1	65,489.58	130,096.17
Randolph	1408	17.60	54,172.27	14.8	40,217.67	94,389.94
Westwood	813	10.16	31,272.18	10.4	20,261.06	59,533.24
	8001	100.0	$307,797.00	100.0	$271,741.00	

Total Town Assessment			$579,538.00
Other Revenues			
School Building Assistance		$102,059.10	
Interest from Investments		88,489.52	
Supervisory Grants		2,875.00	
Miscellaneous:			
Massachusetts Withholding Compensation		22.55	
Other		7.15	
Work Study	$ 7,591.55		
Expenditures	5,504.85	2,086.70	
			195,540.02
Total Revenues for Year 1966			$775,078.02
Less:			
Operating Expenditures - Schedule #3		493,542.95	
Reserve for Capital Expenditure		122,000.00	
Total Expenditures			615,542.95
Balance to Surplus			$159,535.07

SCHEDULE 3

OPERATING ACCOUNT

Expenditures For Year January 1, 1966 to December 31, 1966

	1966 Budget	Expended
General Control		
Administration	$ 6,775.00	$ 5,266.13
Superintendent's Office	13,150.00	10,805.72
	$ 19,925.00	$ 16,071.85
Expense of Instruction		
Supervision	22,490.00	19,997.49
Teaching	151,842.00	112,824.34
Textbook Program	21,000.00	17,203.66
Library, Audio-Visual, Guidance	17,840.00	14,170.52
	$213,172.00	$164,196.01
Auxiliary Agencies		
Health, Food, Athletic	13,870.00	13,164.31
Transportation		
Contracted Transportation, and Maintenance	15,440.00	15,308.70
Operation of Plant		
Salaries, Heating, Maintenance	37,662.00	26,125.05
Special Charges		
Insurance & Retirement Costs	10,228.00	6,877.03
Debt Service		
Bond Principal and Interest	251,800.00	251,800.00
Totals	$562,097.00	$493,542.95
Surplus from Operation Budget		68,554.05
Capital Transfer 1966 - Schedule #4	122,000.00	122,000.00
Totals	$684,097.00	$684,097.00

SCHEDULE 4

CAPITAL ACCOUNT

Revenues For Two Years, January 1, 1965 to December 31,1966

Sale of Bond Issue - September 1, 1965			
Proceeds —1965	$3,025,000.00		
Bond Premium @ 100.1186	3,587.65		
Total Revenue Funding		$3,028,587.65	
Vocational Aid —			
Grant 88-210 June 30, 1965		32,057.00	
Total 1965			$3,060,644.65

Revenue — 1966		
Member Town Assessments		
Transfer from Budget	122,000.00	
Vocational Aid—Grant 88-210	375,000.00	
Planning Funds Reimbursement	132,859.68	
Total 1966		$ 629,859.68
Total Funds Available for Construction & Equipment		$3,690,504.33
Less: Capital Expenditures Through December 31, 1966 (Schedule #6)		3,191,235.27
Balance of Capital Remaining Before Accruals		$ 499,269.06
Less: Unpaid Items		28,593.49
Capital Unexpended		$ 470,665.57

NOTE: Additional Anticipated Completion Costs - $430,000.00

SCHEDULE 5

SCHOOL BONDS AND INTEREST PAYMENT ANALYSIS
September 1, 1965 through September 1, 1985

Balance September 1, 1965 @ 3.20 Interest $3,025.000

Year Ending September 1	Total Payments	Interest	Principal	Balance	Dec. 31
1966	$251,800	96,800	155,000	2,870,000	1966
1967	246,820	91,820	155,000	2,715,000	1967
1968	241,880	86,880	155,000	2,560,000	1968
1969	236,920	81,920	155,000	2,405,000	1969
1970	231,960	76,960	155,000	2,250,000	1970
1971	227,000	72,000	155,000	2,095,000	1971
1972	222,040	67,040	155,000	1,940,000	1972
1973	217,080	62,080	155,000	1,785,000	1973
1974	212,120	57,120	155,000	1,630,000	1974
1975	207,160	52,160	155,000	1,475,000	1975
1976	197,200	47,200	150,000	1,325,000	1976
1977	192,400	42,400	150,000	1,175,000	1977
1978	187,600	37,600	150,000	1,025,000	1978
1979	182,800	32,800	150,000	875,000	1979
1980	178,000	28,000	150,000	725,000	1980
1981	173,200	23,200	150,000	575,000	1981
1982	168,400	18,400	150,000	425,000	1982
1983	163,600	13,600	150,000	275,000	1983
1984	158,800	8,800	150,000	125,000	1984
1985	129,000	4,000	125,000	0	1985
	$4,025,780	$1,000,780	$3,025,000		

SCHEDULE 6

CONSTRUCTION AND EQUIPMENT ACCOUNT

Expenditures For Period June 1965 to December 31, 1966

	Adjusted Budget	1965	1966	Total
Advertising Contracts	1,000.00	213.60	174.96	388.56
Appraisals	1,420.00	1,125.00	0	1,125.00
Architects	185,913.63	158,162.63	19,567.00	177,729.63
Educational Consultants	36,632.86	19,218.93	14,059.28	33,278.21
Equipment - Shop & Office	679,361.71	2,787.02	341,238.57	344,025.59
General Contractor	2,605,315.60	1,068,208.00	1,474,252.82	2,542,460.82
Clerk of Works and Police Protection	14,178.00	4,375.00	9,803.00	14,178.00
Site Acquisition	106,642.95	106,566.62	76.33	106,642.95
Buses	22,000.00			
	$3,652,464.75	1,360,656.80	1,859,171.96	$3,219,828.76

Respectfully submitted,

EDWARD V. COGLIANO
Treasurer

January 12, 1967

REPORT OF THE TOWN TREASURER

Balance January 1, 1966	1,676,575.97
Received from:	
Commonwealth of Massachusetts:	
Corporation Taxes	99,596.05
Meal Tax	14,530.39
Chapter 90	79,077.99
Highway Improvement Chapter 782	18,000.00
National Defense Education	12,392.07
Library State Aid	6,224.50
Highway Improvement Chapter 822	34,428.32
Transportation of Pupils	19,695.00
Reimbursement School Construction	36,049.77
School Aid Chapter 70	321,327.32
Special Education Program-Chapter 69-71	43,586.87
Reimbursement — Assistance of Disabled Vets.	1,260.60
Vocational Ed. Fed. Manpower Developing & Train.	25,211.00
Public Health Clinic	582.16
English Speaking Class	306.75
Valuation Basis Chap. 660 Act 1963	438,313.77
Title I ASPIRE	36,460.00
Vocational Education outside Sch. Transp.	43,495.79
Military Service Credit	624.59
U. S. Grants:	
Med. Assist. to Aged — Medic Aid	14,660.00
Aid to Families w/dep. Children	34,934.89
Medical Aid for Aged	162,380.71
Old Age Assistance	83,116.16
Disability Assistance	19,612.12
Aid to Families w/dep. Children — Admin. only	1,536.33
Med. Assist. for Aged — Admin. only	2,933.92
Old Age Assistance — Admin. only	1,219.82
Disability Assistance — Admin. only	317.94
George Barden Fund	31,805.00
Received from:	
Norfolk County:	
Highway Reimbursement Chap. 84	1,945.58
Highway Reimbursement Chap. 90	28,059.93
Dog License Returns	1,576.27
District Court Fines	3,914.00
Parking Violations	3,123.00
Taxes and Assessments:	
Property Taxes	4,325,889.60
Polls	2.00
Motor Vehicle Excise	733,157.89
Apportioned Sewer Assessments	9,769.96

Apportioned Sewer Assessment Pd. in Advance	5,300.80
Unapportioned Sewer	245.00
Water Liens	13,114.45
Committed Interest	2,798.40
Apportioned Street Betterments	125.24
Apportioned Water Main Betterments	302.01
1960 R. E. Taxes in Litigation	12.60
1961 R. E. Taxes in Litigation	12.60
1962 R. E. Taxes in Litigation	9.45
1963 R. E. Taxes in Litigation	10.05
1964 R. E. Taxes in Litigation	10.35
1965 R. E. Taxes in Litigation	10.80
Costs	3,598.85
Interest:	
Taxes and Assessments	2,347.59
Tax Titles	259.29
Stabilization Fund	21,034.74
Cemetery Trust Fund	6,393.04
Electric Service Dept. Fund	3,751.79
High School English Prize	22.19
Harriet W. Lane Fund	35.50
E. Florence Morse Fund	22.19
Anna M. Day Fund	221.88
Wm. T. Whedon	22.19
Warren H. Cudworth	20.63
A. Marion Swain	22.67
Alice H. Plimpton Fund	488.13
Post War Rehabilitation Fund	14.49
Surplus Revenue Invested	22,266.11
Accounts Receivable:	
School	45,678.94
Police	65.00
Med. Assistance to Aged — Medic Aid (Adm.)	309.57
Aid to Family w/dep. Children (Adm.)	3,904.59
Med. Assistance to Aged (Adm.)	3,707.53
Disability Assistance (Adm.)	810.90
Old Age Assistance (Adm.)	2,462.42
Water	2,460.11
Medical Assistance for Aged — Medic Aid Comm. of Mass.	9,626.57
Medical Assistance for Aged — Comm. of Mass.	122,447.42
Old Age Assistance — Comm. of Mass.	29,459.50
Disability Assistance — Comm. of Mass.	18,240.55
Aid to Families w/dep. Child. — Comm. of Mass	36,562.37
Welfare General — Comm. of Mass.	1,449.07
Garage Maintenance	369.50
Highway Maintenance	209.00
Sewer	266.46
Welfare	2,476.48

Light	5,238.37
Sewer Maintenance	2.00
Part. Sewer	42.88
Maintenance and Control of Traffic	56.10
Health	2,116.71
Veteran Services	36,020.78
Electric Light Rates	2,214,944.56
Water Revenue Rates	363,170.23
Cemetery Care of Lots	4,781.00
School — Comm. of Mass.	6,460.70
General Relief Comm. of Mass.	203.40
Water House Conn.	43.35
Water Hydrant Maintenance	30.10
Water Maintenance	1,799.48
Certificates of Municipal Liens	870.00
Certificates for Dissolving Betterments	10.00
Guarantee Deposits:	
Electric Light	16,245.00
Contract Spec. Light Dept.	25.00
Contract Spec. Parking Lot	15.00
Sewer	8,462.91
Part. Sewer	123.28
Drains	1,045.02
Water	6,220.09
Departmental Receipts:	
Town Clerk and Accountant	
Marriage Intentions	598.00
Recording Fees	76.00
Certifying Fees	2,028.50
Dog Licenses	2,880.25
Sporting Licenses	5,473.50
Street Lists	545.00
Mortgages	2,424.50
Cemetery — Interment Fees	16,285.00
Cemetery — Sale of Lots	18,432.00
Cemetery — Perpetual Care	10,462.50
Cemetery — Private Work	1,886.86
Selectmen:	
Liquor Licenses	15,000.00
Auto Licenses	395.00
I Day Liquor Licenses	1,130.00
Gasoline Permits	53.00
Pinball Machine Licenses	580.00
Sunday Licenses	407.00
Common Victuallers Licenses	320.00
Junk Licenses	40.00
Public Amusement License	61.00
Miscellaneous Licenses	153.00
Sunday Bowling Licenses	60.00

School	
Special School Lunch Fund	91,595.27
A. A. Revolving Fund	36,770.94
Special School Lunch Fund—Reim. Comm. of Mass.	44,679.13
Women's Club — Free Milk	640.59
Industrial Arts	727.81
Regular Evening School Registration	1,258.00
Summer School Registration	1,460.00
Reimbursement for Vandalism	60.90
Miscellaneous Receipts	1,070.17
Peabody School:	
School Lunch Fund	4,038.43
Dressmaking	282.16
Bakery	2,891.15
Beauty Culture	1,486.00
Business Tuition	112.60
Dining Room	2,897.81
Health:	
Dental Clinic	251.00
Plumbing and Gas Permits	4,058.00
Miscellaneous Permits and Licenses	569.75
Building Permits	3,541.00
Light Permits	1,147.65
Water	1,086.60
Dance Permits	773.50
Recreation — Swimming Pool Receipts	1,611.20
General Govt.	5.00
Police Department — Miscellaneous Receipts	1,333.75
Fire Department — Miscellaneous Receipts	17.00
Library	7,467.86
Planning Board — Sale of Zoning By-Laws	104.25
Weights and Measures — Sealing Fees	1,092.80
Sale of Junk	2,815.45
Salvage Rights	350.00
Engineering Department — Sale of Maps	34.50
Refunds:	
Old Age Assistance — U. S. Grant	671.85
Old Age Assistance — Town Funds	692.15
Medical Assistance to Aged — U. S. Grant	18.87
Medical Assistance to Aged — Town Funds	227.45
Aid to Families w/dep. Children — U. S. Grant	650.95
Aid to Families w/dep. Children — Town Funds	1,139.85
School T. B.	6.90
Veteran Benefit Account	951.48
Disability Assistance — U. S. Grant	68.40
Disability Assistance — Town Funds	193.35
Electric Service Guarantee Deposit Fund	.20
Group Insurance Account	7.95
School Utilities	23.64

Conservation Commission	10.00
School Equipment Rep. & Rep. Acct.	14.70
E & D Act.	6,318.07
Reimbursement of Line Transformer	690.72
General Relief — Town Funds	437.70
Teacher's Instructional Salaries	400.00
Board of Appeals	10.00
Playground Maint. & Building	5.76
Garage Maint. & Oper.	15.00
1966 Real Estate Tax Abatement Rescinded	264.00
Library Incidental Account	240.61
Water Maint.	3.00
O.A.A. Recovery Acct.	435.00
Unpaid Bills	35.00
Library Per. Ser.	1,277.00
B. C. Overpayment Individuals	26.63
1965 Excise Tax Abatement Rescinded	1.65
1966 Excise Tax	154.20
Miscellaneous Receipts:	
Airport Rental	1,359.54
Hydrant Rental	10,836.00
In Lieu of Taxes	2,700.00
Fee for Collecting State Income Tax	366.99
Tax Title Redemptions	4,511.72
Tax Title Redemptions — Fees	15.00
Sale of Equipment	4,225.00
Parking Meter Receipts	15,812.27
Federal Withholding Tax Deductions	550,205.64
State Withholding Tax Deductions	69,449.86
Bond Deductions	10,679.00
Henry O. Peabody Income Account	40,344.00
Off Street Parking Loan	55,000.00
Premium on off Street Parking Loan	5.50
Electric Light Construction Loans	300,000.00
Premium on Electric Light Loan & Accrued Int.	384.50
Return of Surplus Revenue Invested	2,400,000.00
Petty Cash Reimbursements:	
School Administration Acct. P. O. Coakley	200.00
Welfare	100.00
Library	50.00
Total	$15,175,357.48
Less Paid out on Warrants	13,977,334.19
Balance December 31, 1966	1,198,023.29
Add Surplus Revenue Invested	800,000.00
Total	$1,998,023.29

REPORT OF COLLECTOR OF TAXES

January 1, to December 31, 1966

	Balance Jan. 1, 1966	Commit-ments	Abatem'ts Ref.	Cash	Abate-ments	Added To Tax Titles	Transf. To Taxes & Litg.	Balance Dec. 31,'66
Levy of 1966								
Real Estate		4,322,366.40	65,027.54	4,127,220.88	207,111.80	3,657.82	2,765.40	46,638.04
Personal Property		152,453.40	2.67	146,971.47	475.20	—	—	5,009.40
Sewer Assessment		10,008.36	102.10	9,404.07	—	131.42	—	574.97
Water Main Assessm't		302.01	—	168.83	—	—	—	133.18
Street Assessment		125.24	—	125.24	—	—	—	None
Committed Interest		2,971.21	24.50	2,664.70	—	24.64	—	306.37
Water Liens		13,198.85	91.80	11,755.55	65.65	148.60	—	1,320.85
Motor Vehicle Excise		772,343.65	19,676.45	645,380.62	63,024.99	—	—	83,614.49
Levy of 1965								
Real Estate	46,939.74	—	2,241.44	46,089.58	2,396.80	694.80	—	None
Personal Property	5,630.87	144.00	1,008.00	4,658.87	1,512.00	—	—	612.00
Sewer Assessment	388.69	—	—	365.89	22.80	—	—	None
Water Main Assessment	133.18	—	—	133.18	—	—	—	None
Foundation Removal Lien	475.00	—	—	—	—	475.00	—	None
Committed Interest	136.83	—	—	133.70	3.13	—	—	None
Water Liens	1,343.49	25.91	—	1,358.90	—	10.50	—	None
Motor Vehicle Excise	44,074.05	51,053.58	7,399.55	80,170.60	10,279.47	—	—	12,007.11
Levy of 1964								
Personal Property	1,190.30	—	—	948.80	—	—	—	241.50
Motor Vehicle Excise	14,165.42	9.45	107.80	6,849.84	3,610.77	—	—	3,822.06
Levy of 1963								
Personal Property	134.00	—	—	—	—	—	—	134.00
Motor Vehicle Excise	5,497.80	37.14	19.80	646.69	4,908.05	—	—	None
Poll Tax	10.00	—	—	2.00	8.00	—	—	None
Levy of 1962	414.23	17.87	—	67.10	209.90	—	—	155.10
Levy of 1961	9.90	—	—	9.90	—	—	—	None
Levy of 1958	—	33.14	—	33.14	—	—	—	None

FIFTY-SECOND ANNUAL REPORT

OF THE

TOWN ACCOUNTANT

OF THE

TOWN OF NORWOOD

CLASSIFIED SUMMARY OF TOWN DEBT
December 31, 1966

Due in Year	Light	Water	School	Off-Street Parking	Library	Total
1967	$130,000.00	$35,000.00	$195,000.00	$11,000.00	$45,000.00	$416,000.00
1968	130,000.00	25,000.00	170,000.00	11,000.00	45,000.00	381,000.00
1969	70,000.00	20,000.00	168,000.00	11,000.00	45,000.00	314,000.00
1970	70,000.00	20,000.00	145,000.00	11,000.00	45,000.00	291,000.00
1971	20,000.00	20,000.00	145,000.00	11,000.00	45,000.00	241,000.00
1972		20,000.00	145,000.00		45,000.00	210,000.00
1973		20,000.00	145,000.00		45,000.00	210,000.00
1974			140,000.00		45,000.00	185,000.00
1975			140,000.00		40,000.00	180,000.00
1976			140,000.00			140,000.00
1977			140,000.00			140,000.00
1978			75,000.00			75,000.00
1979			75,000.00			75,000.00
	$420,000.00	$160,000.00	$1,823,000.00	$55,000.00	$400,000.00	$2,858,000.00

Debt Inside Limit $1,510,000.00
Debt Outside Limit 1,348,000.00

INTEREST DUE IN NEXT FIVE YEARS

	Light	Water	School	Off-Street Parking	Library	Total
1967	$13,725.00	$4,195.00	$62,108.00	$1,925.00	$10,570.00	$92,523.00
1968	9,687.50	3,232.50	55,648.00	1,540.00	9,310.00	79,418.00
1969	5,650.00	2,600.00	49,998.00	1,155.00	8,050.00	67,453.00
1970	2,980.00	2,080.00	44,400.00	770.00	6,790.00	57,020.00
1971	310.00	1,560.00	40,080.00	385.00	5,530.00	47,865.00

DEBT INSIDE DEBT LIMIT
December 31, 1966

Rate	Date of Issue	Date of Maturity	Amount Issued	Balance Dec. 31, 1966	Numbers	Due in 1967 Date	Principal	Interest
				SCHOOL				
3.5	9/ 1/57	9/ 1/77	$700,000.00	$385,000.00	316- 350	Sept. 1	$35,000.00	$13,475.00
3.4	11/15/59	11/15/79	1,000,000.00	650,000.00	351- 400	Nov. 15	50,000.00	22,100.00
3.4	11/59/59	11/15/67	160,000.00	20,000.00	141- 160	Nov. 15	20,000.00	680.00
				OFF-STREET PARKING				
3.5	7/15/66	7/15/71	55,000.00	55,000.00	3310-3312	July 15	11,000.00	1,925.00
				LIBRARY				
2.8	2/ 1/65	2/ 1/75	346,000.00	310,000.00	9- 15	Feb. 1	35,000.00	8,190.00
2.8	2/ 1/65	2/ 1/75	105,000.00	90,000.00	4- 5	Feb. 1	10,000.00	2,380.00

DEBT OUTSIDE DEBT LIMIT
December 31, 1966

Rate	Date of Issue	Date of Maturity	Amount Issued	Balance Dec. 31, 1966	Numbers	Due in 1967 Date	Principal	Interest
				SCHOOL				
3.5	9/ 1/57	9/ 1/77	680,000.00	365,000.00	316- 350	Sept. 1	35,000.00	12,775.00
3.4	11/15/59	11/15/79	500,000.00	325,000.00	176- 200	Nov. 15	25,000.00	11,050.00
2.6	7/15/65	7/15/69	108,300.00	78,000.00	3287	July 15	30,000.00	2,028.00
				WATER				
3.3	7/15/57	7/15/67	110,000.00	10,000.00	101- 110	July 15	10,000.00	330.00
2.6	8/ 1/58	8/ 1/73	300,000.00	140,000.00	161- 180	Aug. 1	20,000.00	3,640.00
2.25	8/ 1/63	8/ 1/68	42,000.00	10,000.00	9	Aug. 1	5,000.00	225.00
				LIGHT				
2.6	8/ 1/58	8/ 1/68	50,000.00	10,000.00	41- 45	Aug. 1	5,000.00	260.00
2.25	8/ 1/63	8/ 1/68	280,000.00	110,000.00	35- 45	Aug. 1	55,000.00	2,475.00
3.1	1/15/66	1/15/71	100,000.00	100,000.00	3290-3293	Jan. 15	20,000.00	2,790.00
4.1	8/15/66	8/15/70	200,000.00	200,000.00	3325-3334	Aug. 15	50,000.00	8,200.00

LIMITATION OF INDEBTEDNESS

Under Section 10, Chapter 44, General Laws as amended, the amount the Town may borrow in addition to present debt is as follows:

1964 Real and Personal Property	Valuation Net	$59,213,300.00
1964 Motor Vehicle Excise	Valuation Net	9,096,550.00
1965 Real and Personal Property	Valuation Net	62,386,500.00
1965 Motor Vehicle Excise	Valuation Net	9,379,200.00
1966 Real and Personal Property	Valuation Net	67,800,300.00
1966 Motor Vehicle Excise	Valuation Net	11,702,150.00
		$219,578,000.00

Five percent of the average of which is the statutory limit		$3,659,633.00
Total Debt Authorized and issued on December 31, 1966	$2,858,000.00	
Of this amount the debt outside the debt limit is	1,348,000.00	
Debt within the statutory limitation		1,510,000.00
Available borrowing capacity December 31, 1966		$2,149,633.00

LOANS AUTHORIZED BUT UNISSUED AS OF DECEMBER 31, 1966

	Date Authorized	Amount Authorized	Balance Unissued
Light Construction	9/23/65	$200,000.00	$100,000.00
Water Construction	9/23/65	154,000.00	154,000.00
Highway Construction	10/27/66	353,000.00	353,000.00
Water Construction	10/27/66	132,000.00	132,000.00
World War II Memorial Building	12/ 8/66	250,000.00	250,000.00
Schools	12/ 8/66	780,000.00	780,000.00
Schools	12/ 8/66	2,670,000.00	2,670,000.00
		Total	$4,439,000.00

ACCOUNTANT'S REPORT

Receipts and Expenditures for year ending December 31, 1966

GENERAL REVENUE	Receipts for Expenses	Receipts for Outlay	Total
Taxes:			
1966 Real Estate	$4,127,220.88		
Personal Property	146,971.47		
Motor Vehicle Excise	645,380.62		
			$4,919,572.97
1965 Real Estate	$46,089.58		
Personal Property	4,658.87		
Motor Vehicle Excise	80,170.60		
			130,919.05
1964 Personal Property	$948.80		
Motor Vehicle Excise	6,849.84		
			7,798.64
1963 Poll Tax	$2.00		
Motor Vehicle Excise	646.69		
			648.69
1962 Motor Vehicle Excise	$67.10		
			67.10
1961 Motor Vehicle Excise	$9.90		
			9.90
1958 Motor Vehicle Excise	$33.14		
			33.14
State Receipts:			
Corporation Tax Distribution	$99,596.05		
Accelerated Payments — Vocational Education	43,495.79		
Veterans Benefits	36,020.78		
General Relief	4,939.13		
Aid to Families Dependent Children	40,466.96		
Old Age Assistance	31,921.92		
Medical Assistance for the Aged	136,091.09		
Disability Assistance	19,051.45		
English Speaking Classes	306.75		
School Building Assistance Projects	36,049.77		
School Transportation	19,695.00		
School Lunch Program	17,923.94		
Free Public Libraries	6,224.50		
Abatement to Veterans	1,260.60		
Valuation Basis Distribution	438,313.77		
Special Education Program Ch. 69-71	43,586.87		
School Aid G. L. Chapter 70	321,327.32		
Meal Tax Distribution	14,530.39		
			1,310,802.08
Page Total	$6,369,851.57		$6,369,851.57

	Receipts for Expenses	Receipts for Outlay	Total
GENERAL REVENUE — Continued			
Tax Title Redeemed	$4,511.72		$4,511.72
Fines:			
District Court Fines	3,532.00		
Jail Fines	382.00		
Parking Fines	3,123.00		
			7,037.00
Taxes in Litigation 1960 Real Estate	$12.60		
Taxes in Litigation 1961 Real Estate	12.60		
Taxes in Litigation 1962 Real Estate	9.45		
Taxes in Litigation 1963 Real Estate	10.05		
Taxes in Litigation 1964 Real Estate	10.35		
Taxes in Litigation 1965 Real Estate	10.80		
			65.85
Grants:			
Assistance to Aged Citizens	$84,335.98		
Medical Assistance for Aged	179,974.63		
Aid to Dependent Children	36,471.22		
Disability Assistance	19,930.06		
			320,711.89
County of Norfolk:			
Dog License Fund	1,576.27		1,576.27
Page Total	$333,902.73		$333,902.73
Total Forward	6,369,851.57		6,369,851.57
Total	$6,703,754.30		$6,703,754.30

	Receipts for Expenses	Receipts for Outlay	Total
GENERAL GOVERNMENT — Continued			
Licenses and Permits:			
License Fees for 1966			
Section 12 Chapter 138			
15—All Alcoholic to be consumed on Premises	$7,500.00		
6—Club All Alcoholic	2,400.00		
Section 15 Chapter 138			
6—Retail Package Stores	3,000.00		
4—Wine and Malt Beverages	1,200.00		
Section 30A Chapter 138			
3—Registered Pharmacists	900.00		
113—One Day Wine and Malt Beverages	1,130.00		
			16,130.00
Licenses and Permits:			
Sunday Licenses	$407.00		
Bowling and Pool Licenses	93.00		
Sunday Bowling Alleys	60.00		
Gasoline Permits	53.00		
Taxi Licenses	1.00		
Common Victuallers and Innholders	322.00		
Lodging Houses	10.00		
Public Amusements	61.00		
Junk Collector Licenses	40.00		
Pinball Machine Licenses	580.00		
Motor Vehicle	395.00		
Dance Permits	773.50		
Others	47.00		
			2,842.50
Page Total	$18,972.50		$18,972.50
Total Forward	6,703,754.30		6,703,754.30
Total for General Revenue	$6,722,726.80		$6,722,726.80

	Receipts for Expenses	Receipts for Outlay	Total
COMMERCIAL REVENUE			
Sewer Assessments:			
1966 Levy	$9,404.07		
1965 Levy	365.89		
Apportioned Sewer Assessments:			
Paid in Advance	5,300.80		
Unapportioned Sewer Assessments:			
1966	245.00		
Street Betterments:			
1966	125.24		
Total for Commercial Revenue	$15,441.00		$15,441.00
DEPARTMENTAL REVENUE			
General Government:			
Rental Airport	$1,359.54		
Miscellaneous	5.00		
			$1,364.54
Town Clerk and Accountant: Fees Collected For:			
Mortgages	$2,424.50		
Marriage Intentions	598.00		
Recording and Certifying	2,104.50		
Street Listings	545.00		
			5,672.00
Treasurer and Collector:			
Demands and Costs	$3,598.85		
Tax Title Release and Cost	15.00		
Certificates Dissolving Betterments	10.00		
Statement of Liens	870.00		
			4,493.85
Page Total	$11,530.39		$11,530.39

	Receipts for Expenses	Receipts for Outlay	Total
GENERAL GOVERNMENT — Continued			
Building Inspector:			
Permits	$3,541.00		$3,541.00
Engineers:			
Sale of Maps	34.50		34.50
Planning Board:			
Sale of Zoning By-Laws	104.25		104.25
Board of Appeal Building Code:			
Appeals	10.00		10.00
Total	$3,689.75		$3,689.75
Total Forward	11,530.39		11,530.39
Total for General Government	$15,220.14		$15,220.14
PROTECTION OF PERSONS AND PROPERTY			
Police Department:			
Ambulance Hire	$65.00		
Permits	333.75		
Photostat Copies	985.00		
Other Expense	15.00		
Parking Meter Receipts	15,812.27		
			17,211.02
Fire Department:			
Permits	$17.00		17.00
Maintenance and Control of Traffic:			
Signs	67.10		67.10
Sealer of Weights and Measures:			
Fees	1,092.80		1,092.80
Total for Protection	$18,387.92		$18,387.92

	Receipts for Expenses	Receipts for Outlay	Total
HEALTH AND SANITATION			
Health Department:			
Dental Clinic	$151.00		
Tuberculosis Subsidy	1,468.24		
Tuberculosis Clinic	749.20		
Plumbing and Gas Fees	4,058.00		
Permits	202.00		
Others	143.00		
			$6,771.44
Sanitation:			
Sewers	$168.46		
Particular Sewers	142.88		
			311.34
Public Dump:			
Salvage Rights	350.00		350.00
Total for Health and Sanitation	$7,432.78		$7,432.78
HIGHWAYS			
Maintenance	$369.50		
Sidewalks	198.00		
Sale of Junk and Equipment	4,225.00		
Public Works Sale of Junk	10.00		
Highway Construction Chapter 90		$109,083.50	
Highway Bond Issue Chapter 679, Acts of 1965		18,000.00	
Highway Bond Issue Chapter 822, Acts of 1963		34,428.32	
Totals for Highway	$4,802.50	$161,511.82	$166,314.32

	Receipts for Expenses	Receipts for Outlay	Total
WELFARE			
Petty Cash	$100.00		$100.00
Total for Welfare	$100.00		$100.00
EDUCATION			
Tuitions:			
State and City of Boston	$14,319.24		
Other Municipalities	36,368.21		
Smith Hughes and George Barden Fund	30,500.00		
Telephone	7.00		
Textbooks and Junk	251.94		
Others	8.00		
Mass. School Lunch	26,755.19		
Rentals	340.09		
Janitors' Services	1,092.10		
Petty Cash	200.00		
Man Power Development and Training Program	25,211.00		
Summer and Regular Evening School Registrations	2,973.00		
Aspire L. P. 88-210	1,305.00		
Aspire Title 1	36,460.00		
National Defense Education Act	12,392.07		
High School English Prize Fund	22.19		
Harriet W. Lane Fund	35.50		
Manual Arts	571.81		
Reimbursements School Damages	566.78		
Lunch Counter Receipts	95,633.70		
H. O. Peabody Sales	7,888.07		
Athletic Association Revolving Fund	36,770.94		
H. O. Peabody Income Account	40,344.00		
Women's Club Milk Fund	640.59		
Total for Education	$370,656.42		$370,656.42

	Receipts for Expenses	Receipts for Outlay	Total
LIBRARY			
Book Replacement	$245.30		
Fines	6,859.71		
Service Charges	283.50		
Rentals	79.35		
Petty Cash	50.00		
Incomes:			
Alice H. Plimpton Fund	488.13		
Warren H. Cudworth Fund	20.63		
William T. Whedon Fund	22.19		
E. Florence Morse Fund	22.19		
Marion and Otis Swain Fund	22.67		
Total for Library	$8,093.67		$8,093.67
PLAYGROUND RECREATION AND PARKS			
Swimming Pool	$1,611.20		$1,611.20
Total for Playground Recreation and Parks	$1,611.20		$1,611.20
VETERANS HOUSING PROJECT			
In Lieu of Taxes	$2,700.00		$2,700.00
Total for Veterans Housing Project	$2,700.00		$2,700.00
MUNICIPAL ELECTRIC LIGHT DEPARTMENT			
Electric Energy Sales	$2,214,944.56		
Maintenance of Poles, Wires and District Lines	150.00		
Permits	997.65		
Sale of Scrap	2,801.45		
Overhead Structures		$5,238.37	
Interest	3,751.79		
Total for Municipal Electric Light Department	$2,222,645.45	$5,238.37	$2,227,883.82

	Receipts for Expenses	Receipts for Outlay	Total
WATER WORKS			
Water Rates	$363,210.23		
Hydrant Maintenance	2,609.35		
New Meters	1,082.60		
Service Sales	32.59		
Service and Materials	1,561.47		
Hydrant Rental	10,836.00		
House Connections	133.63		
Water Liens 1966	11,755.55		
Water Liens 1965	1,358.90		
Unapportioned Water Mains 1966	168.83		
Unapportioned Water Mains 1965	133.18		
Total for Water Works	$392,882.33		$392,882.33
CEMETERIES			
Sale of Lots and Graves		$18,432.00	
Interments	$16,285.00		
Work Ordered	1,886.86		
Interest on Perpetual Care Fund	6,393.04		
Anna M. Day Fund	221.88		
Care of Lots	4,741.00		
Total for Cemeteries	$29,527.78	$18,432.00	$47,959.78
INTEREST AND DEBT			
Interest:			
Committed Interest	$2,798.40		
Added to Taxes	2,339.99		
Stabilization Fund	21,034.74		
Surplus Revenue	22,266.11		
Tax Titles	259.29		
Accrued on Light Construction Loan	202.50		
Taxes in Litigation Real Estate	7.60		
Total for Interest	$48,908.63		$48,908.63
Debt:			
Light Construction Loan		$300,000.00	
Off-Street Parking Loan		55,000.00	
Total for Debt		$355,000.00	$355,000.00

	Receipts for Expenses	Outlay	Total
REFUNDS			
Old Age Recovery Account	$674.00		
E & D Account	5,491.26		
Veterans Services	951.48		
Medical Assistance for Aged U. S. Grants	18.87		
Group Insurance	34.58		
Old Age Assistance	453.15		
Welfare General Relief	437.70		
Disability Assistance	193.35		
Aid to Dependent Children	1,282.50		
Electric Light Guaranteed Deposit	.20		
Excise Tax 1965	1.65		
Medical Assistance for the Aged	227.45		
Excise Tax 1966	154.20		
Library Incidentals	164.00		
Library Personal Services	1,277.00		
Water Maintenance	3.00		
Aid to Dependent Children U. S. Grants	508.30		
Old Age Assistance U. S. Grants	671.85		
Military Service Credit	624.59		
Real Estate Tax 1966	264.00		
School Instruction Supplies	21.60		
Garage Maintenance and Operation	15.00		
Unpaid Bills Prior to 12/31/65	35.00		
Library Plimpton Fund	76.61		
Disability Assistance U. S. Grants	68.40		
Playground Maintenance	5.76		
School Instruction Salaries	400.00		
Light Construction	690.72		
School Utilities	23.64		
Conservation Commission Fund	10.00		
Total for Refunds	$14,779.86		$14,779.86

	Receipts for Expenses	Receipts for Outlay	Total
AGENCY			
Sporting Licenses	$5,473.50		
Dog Licenses	2,880.25		
Total for Agency	$8,353.75		$8,353.75
TRUSTS			
Cemetery Perpetual Care Bequests	$10,462.50		
Electric Service Deposits	16,245.00		
Light Specifications	25.00		
Water	6,022.20		
Drains and Storm Drains	1,045.02		
Sewers	8,784.08		
Total for Trusts	$42,583.80		$42,583.80
INVESTMENTS			
Free Cash	$2,400,000.00		$2,400,000.00
MISCELLANEOUS			
Income Post War Fund	$14.49		
Compensation State Tax Deductions	366.99		
Federal Taxes	550,205.64		
State Taxes	69,449.86		
Bond Deductions	10,679.00		
Contract Specifications Parking Lot	15.00		
Excess and Deficiency	826.81		
Premium Off-Street Parking Loan	5.50		
Premium on Light Construction Loan	182.00		
Total for Miscellaneous	$631,745.29		$631,745.29

	Expenditures for Expenses	Outlay	Total
DEPARTMENTAL GENERAL GOVERNMENT			
Selectmen Personal Expense:			
Association Dues and Expenses	$135.00		
Badges	42.00		
Other Expense	1.75		
			$178.75
Selectmen:			
Salary of Clerk	$6,204.84		6,204.84
Legal Services	2,000.00		2,000.00
Transportation Committee	174.50		174.50
General Government Incidentals:			
Telephone	$200.25		
Postage	363.40		
Printing and Stationery	253.82		
Advertising	963.03		
Office Supplies	587.84		
Stenographic Service	54.00		
Expense of Town Meeting	1,462.82		
Recording Fees	550.60		
Other Expense	2,245.60		
Out of State Travel	520.40		
Printing Town Charter	135.00		
Aerial Maps	1,270.00		
Printing Town By-Laws	350.00		
			8,956.76
Annual Town Report:			
Printing	$4,326.10		
Advertising	4.50		
Other Expense	52.00		4,382.60
Page Total	$21,897.45		$21,897.45

	Expenditures for Expenses	Outlay	Total
GENERAL GOVERNMENT — Continued			
Town Clerk and Accountant:			
Salary	$11,392.09		$11,392.09
Incidentals:			
Personal Services Office Force	43,879.07		
Telephone	419.95		
Postage	1,028.60		
Printing and Stationery	288.35		
Office Supplies	639.34		
Association Dues and Expenses	292.99		
Equipment Repairs	544.64		
Copying Machine Supplies	135.29		
Forms for Accounting Machine	14.15		
Other Expense	470.92		
New Equipment		708.50	
			48,421.80
General Manager:			
Salary	$17,637.55		17,637.55
Incidentals:			
Personal Services Office Force	22,412.08		
Telephone	612.26		
Postage	386.60		
Printing and Stationery	32.83		
Office Supplies	1,448.53		
Association Dues and Expenses	94.00		
Repairs to Equipment	171.90		
Transportation	569.30		
Other Expense	34.00		
New Equipment		592.10	
			26,353.60
Page Total	$102,504.44	$1,300.60	$103,805.04
Total Forward	21,897.45		21,897.45
Total	$124,401.89	$1,300.60	$125,702.49

	Expenditures for Expenses	Outlay	Total
GENERAL GOVERNMENT — Continued			
Treasurer and Collector of Taxes:			
Salary	$10,324.08		$10,324.08
Incidentals:			
Personal Services Office Force	$46,782.69		
Telephone	368.20		
Postage	2,484.00		
Advertising	53.42		
Printing and Stationery	945.75		
Office Supplies	457.42		
Association Dues and Expenses	248.30		
Other Transportation	33.85		
Repairs to Equipment	329.97		
Official Surety Bonds	909.00		
Service Fees	26.00		
Recording Fees	35.05		
Binding	67.00		
Rental of Sealer Meter	101.52		
New Equipment		220.50	
			53,062.67
Certification of Bonds and Notes	$374.95		374.95
Assessors:			
Salaries	12,544.07		12,544.07
Incidentals:			
Personal Services Office Force	12,968.13		
Telephone	158.15		
Postage	350.00		
Printing and Binding	395.25		
Office Supplies	1,379.61		
Association Dues and Expenses	412.00		
Transportation	305.00		
Abstract of Deeds and Wills	404.63		
New Equipment		170.50	
			16,543.27
Expense Defense of Assessors	$675.00		675.00
Page Total	$93,133.04	$391.00	$93,524.04
Total Forward	124,401.89	1,300.60	125,702.49
Total	$217,534.93	$1,691.60	$219,226.53

	Expenditures for Expenses	Outlay	Total
GENERAL GOVERNMENT — Continued			
Engineering:			
Town Engineer Salary	$12,531.30		$12,531.30
Incidentals:			
Engineering Personal Services	42,660.19		
Telephone	369.75		
Office Supplies	292.37		
Transportation	1,128.71		
Repairs to Equipment	66.20		
Other Expense	101.82		
Plans and Blueprints	355.20		
Stenographic Service	12.11		
New Equipment		2,568.42	
			47,554.77
Election and Registration:			
Salaries of Registrars	$2,000.00		2,000.00
Incidentals:			
Clerical Service	3,504.46		
Printing and Stationery	382.10		
Postage	40.00		
Office Supplies	315.77		
Salaries of Election Officers	7,967.75		
Salaries of Assistant Registrars	3,286.50		
Meals for Election Officers	1,384.34		
Printing Ballots and Tally Sheets	740.60		
Printing Voting and Street Lists	1,949.94		
Equipment Repairs, Erection and Replacement	1,227.41		
Renting Polling Place and Janitors	716.37		
Department Trucks and Public Works Payroll	322.37		
Other Expense	1,549.28		23,386.89
Page Total	$82,904.54	$2,568.42	$85,472.96
Total Forward	217,534.93	1,691.60	219,226.53
Total	$300,439.47	$4,260.02	$304,699.49

	Expenditures for Expenses	Outlay	Total
GENERAL GOVERNMENT — Continued			
Town Counsel:			
Salary	$8,200.00		$8,200.00
Incidentals:			
Telephone	$138.00		
Postage	15.50		
Office Supplies	172.95		
Stenographic Service	1,085.00		
Other Expense	518.55		
			1,930.00
Finance Commission:			
Clerical Service	$1,372.00		
Postage	255.00		
Printing and Stationery	1,902.10		
Office Supplies	2.50		
Association Dues and Expenses	103.15		
Other Expense	258.83		
			3,893.58
Board of Appeal — Zoning:			
Clerical Service	$1,737.20		
Postage	39.20		
Office Supplies	96.81		
Association Dues and Expenses	28.72		
			1,901.93
Board of Appeal — Building Code:			
Clerical Service	$51.00		
Office Expense	5.95		
			56.95
Planning Board:			
Advertising	$172.79		
Printing and Stationery	22.05		
Association Dues and Expenses	50.00		
Stenographic Service	504.00		
Other Expense	532.03		
Plans and Maps	96.38		1,377.25
Page Total	$17,359.71		$17,359.71
Total Forward	300,439.47	4,260.02	304,699.49
Total	$317,799.18	$4,260.02	$322,059.20

	Expenditures for Expenses	Outlay	Total
GENERAL GOVERNMENT — Continued			
Municipal Building Incidentals:			
Salary of Janitor	$10,143.99		
Salary of Matron	2,244.92		
Salary of Switchboard Operator	3,473.52		
Telephone	2,575.90		
Heat, Light and Water	5,664.51		
Janitor's Supplies	1,938.11		
Repairs to Building	968.93		
Repairs to Furnishings	1,183.65		
Shrubs and Grounds	424.60		
Other Expense	10.80		
			$28,628.93
Maintenance and Repairs of Municipal Building	$11,000.00		11,000.00
Civil Defense:			
Telephone	$186.97		
Postage	7.00		
Car Allowance	300.00		
Auxiliary Police Ammunition	556.36		
Other Expense	1,350.08		
New Equipment		4.00	
			2,404.41
New Industries:			
Clerical Service	$193.00		
Printing and Office Supplies	281.81		
Other Expense	884.35		1,359.16
Page Total	$43,388.50	$4.00	$43,392.50
Total Forward	317,799.18	4,260.02	322,059.20
Total for General Government	$361,187.68	$4,264.02	$365,451.70

PROTECTION OF PERSONS AND PROPERTY	Expenditures for Expenses	Outlay	Total
Police Department:			
Salaries:			
Regular Force	$299,312.65		
Specials	29,384.66		
Traffic Supervisors	20,672.66		
			$349,369.97
Incidentals:			
Postage	$174.40		
Printing and Stationery	447.62		
Office Supplies	1,000.28		
Association Dues and Expenses	310.85		
Repairs to Equipment	1,501.92		
Other Transportation	7,730.92		
Other Expense	572.37		
Sustenance for Prisoners	93.96		
Maintenance and Repairs to Signal Systems	413.89		
Maintenance and Repairs to Radios	692.52		
Medical Service	1,487.12		
Insurance	2,076.00		
Uniforms for Traffic Supervisors	87.50		
Cleaning, Repairing and Storing Uniforms	62.20		
F. B. I. and Northeastern University	220.50		
Photographs	1,137.07		
Telephone	2,703.15		
			20,712.27
Police New Uniforms	$2,706.93		
Police Paid Holidays	10,866.80		
Police New Equipment		8,673.94	
			22,247.67
Maintenance and Control of Traffic:			
Payroll Wages	$5,817.67		
Electric Light	2,295.08		
Contract Work	1,195.80		
Materials	1,128.18		
Repairs to Equipment	1,143.97		
Signs	1,235.92		
Other Expense	576.19		
Other Expense	576.19		13,392.81
Page Total	$397,048.78	$8,673.94	$405,722.72

	Expenditures for Expenses	Outlay	Total
PROTECTION OF PERSONS AND PROPERTY — Continued			
Parking Meters:			
Payroll Wages	$1,484.79		
Materials	211.08		
Replacement of Meters	7,433.82		
Repairs to Equipment	125.00		
			9,254.69
Fire Department:			
Salaries:			
Regular Force	$323,062.85		
Overtime	5,949.90		
			329,012.75
Incidentals:			
Telephone	$796.50		
Postage	10.00		
Printing and Stationery	19.50		
Office Supplies	154.94		
Advertising	6.00		
Association Dues and Expenses	163.96		
Insurance	2,291.00		
Other Expense	482.81		
Repairs to Equipment	2,918.46		
Operation of Equipment	2,760.64		
Repairs and Replacement Auxiliary Equipment	981.76		
Personal Equipment Replacement	1,081.10		
Sustenance Men at Fires	188.39		
Professional Medical Service	1,534.32		
Replacement of Hose	1,398.10		
Radio Contract Service	673.44		
Laundry	984.63		
New Equipment		1,744.33	
			18,189.88
Fire New Uniforms	1,463.07		1,463.07
Fire Paid Holidays	11,905.24		11,905.24
Page Total	$368,081.30	$1,744.33	$369,825.63
Total Forward	397,048.78	8,673.94	405,722.72
Total	$765,130.08	$10,418.27	$775,548.35

	Expenditures for Expenses	Outlay	Total
PROTECTION OF PERSONS AND PROPERTY — Continued			
Fire Alarm Maintenance:			
Light Payroll Wages	$8,434.90		
Electric Service	444.68		
New Boxes, Labor and Materials	1,008.69		
			$9,888.27
Maintenance Police, Fire and Civil Defense Building:			
Janitor's Service	$3,688.73		
Janitor's Supplies	1,148.24		
Heat, Light and Water	4,398.03		
Gas Service	196.35		
Gasoline for Generator	192.40		
Repairs, Materials and Labor	1,181.64		
Repairs to Doors	431.52		
Care of Grounds	140.45		
			11,377.36
Inspector of Animals:			
Salary	$400.00		400.00
Enforcement of Dog Laws:			
Salary of Dog Officer	1,447.54		
Salary of Assistant Dog Officer	351.69		
Advertising	28.32		
Repairs to Equipment	554.20		
Transportation	212.00		
			2,593.75
Street Lighting Service	34,462.52		34,462.52
Page Total	$58,721.90		$58,721.90
Total Forward	765,130.08	10,418.27	775,548.35
Total	$823,851.98	$10,418.27	$834,270.25

	Expenditures for Expenses	Outlay	Total
PROTECTION OF PERSONS AND PROPERTY — Continued			
Building Inspector:			
Salary of Inspector	$8,045.17		
Salary of Substitute	604.62		
			$8,649.79
Incidentals:			
Telephone	$56.00		
Office Supplies	17.40		
Printing and Stationery — Building Code	825.66		
Transportation	874.80		
			1,773.86
Sealer of Weights and Measures:			
Salary	$1,775.00		1,775.00
Incidentals:			
Telephone	25.00		
Association Dues and Expenses	15.00		
Transportation	429.40		
Other Expense	101.35		
			570.75
Game Warden:			
Salary	$150.57		150.57
Incidentals	272.58		272.58
Forestry — Care of Trees:			
Salaries	654.59		
Contract Work	6,095.00		
Trees	970.00		
Other Expense	18.23		
			7,737.82
Dutch Elm Disease:			
Removal of Trees	$2,450.00		2,450.00
Moth Suppression:			
Contract Work	980.00		980.00
Page Total	$24,360.37		$24,360.37
Total Forward	823,851.98	10,418.27	834,270.25
Total	$848,212.35	$10,418.27	$858,630.62

PROTECTION OF PERSONS AND PROPERTY — Continued	Expenditures for Expenses	Outlay	Total
Hydrant Rental	$10,836.00		$10,836.00
Annuities:			
Dependents of Policemen	17,142.27		17,142.27
Dependents of Firemen	39,496.66		39,496.66
Total	$67,474.93		$67,474.93
Total Forward	848,212.35	10,418.27	858,630.62
Total for Protection of Persons and Property	$915,687.28	$10,418.27	$926,105.55
HEALTH AND SANITATION			
Health:			
Salary of Board	$150.00		$150.00
Incidentals:			
Salary of Clerks	5,411.74		
Salary of Agent	7,760.88		
Mileage of Agent	600.00		
Salary of Milk Inspector	800.88		
Mileage of Milk Inspector	150.00		
Telephone	210.45		
Office Supplies	491.97		
New Equipment		3,590.00	
Tuberculosis:			
Norfolk County Hospital	2,442.70		
Salaries of Public Health Nurses	16,945.72		
Dental Clinic:			
Salary of Dentist	7,120.07		
Salary of Dental Attendent	4,343.23		
Salary of Retired Dentist	4,186.00		
Dental Supplies	611.42		
Eye Clinic:			
Salary of Physicians	575.00		
Others:			
Salary of Plumbing Inspector	3,919.00		
Mileage of Plumbing Inspector	300.00		
Salary of Inspector of Slaughtering	50.00		59,509.06
Page Total	$56,069.06	$3,590.00	$59,659.06

	Expenditures for Expenses	Outlay	Total
HEALTH AND SANITATION — Continued			
Incidentals:			
Others — Continued			
Salary of Physician	$600.00		
Contagious Diseases	2,166.61		
Association Dues and Expenses	30.00		
Pest Control	109.17		
Care of Premature Babies	144.00		
Other General Expense	290.48		
			$3,340.26
Garbage Removal Contract	$48,500.00		$48,500.00
Sewer Sanitary Maintenance:			
Payroll Wages	$10,975.78		
Contract Work	397.20		
Electric Service for Pump	221.93		
Other Expense	284.00		
Material and Equipment	2,053.44		
			13,932.35
Particular Sewers:			
Payroll Wages	$6,020.53		
Contract Work	1,279.13		
Hired Equipment	2,732.20		
Other Expense	66.85		
Material and Equipment	4,121.41		
			14,220.12
Sewer Surface Drainage Maintenance:			
Payroll Wages	$10,257.37		
Other Expense	289.00		
Material and Equipment	1,721.35		12,267.72
Page Total	$92,260.45		$92,260.45
Total Forward	56,069.06	3,590.00	59,659.06
Total	$148,329.51	$3,590.00	$151,919.51

	Expenditures for Expenses	Outlay	Total
HEALTH AND SANITATION — Continued			
Rubbish Removal:			
Payroll Wages	$18,196.46		
Advertising	276.32		
Materials	220.02		
			$18,692.80
Public Dump Maintenance:			
Contract Work	$36,174.10		
Other Expense	161.70		
			36,335.80
Sewer Construction:			
Payroll Wages		$281.46	
Contract Work		9,372.85	
Engineer Service		37.62	
Land Damages		4.05	
Other Expense		51.80	
			9,747.78
Drain Construction:			
Payroll Wages		$39.76	
Contract Work		1,647.00	
Land Damages		38.68	
Other Expense		43.75	1,769.19
Page Total	$55,028.60	$11,516.97	$66,545.57
Total Forward	148,329.51	3,590.00	151,919.51
Total for Health and Sanitation	$203,358.11	$15,106.97	$218,465.08

	Expenditures for Expenses	Outlay	Total
HIGHWAYS			
Maintenance:			
Payroll Wages	$40,110.37		
Payroll Wages, Police	233.12		
Asphalt	7,296.17		
Contract Labor	9,041.95		
Claims	2,881.50		
Repairs to Equipment	435.50		
Hired Equipment	5,920.35		
Other Expense	10.00		
Road Oiling	8,859.44		
Sidewalks and Curbs	2,418.16		
Street Signs and Maintenance	685.48		
Other Materials	7,732.94		
			$85,624.98
Snow and Ice Removal:			
Payroll Wages	$23,971.47		
Repairs and Replacement Equipment	8,255.04		
Hired Trucks and Laborers	46,326.01		
Other Expense and Insurance	1,555.65		
Police Payroll Wages	798.73		
Sand, Salt and Gravel	16,290.70		
			97,197.60
Snow and Ice Removal Overdraft:			
Payroll Wages	$4,724.02		
Repair and Replacement Equipment	757.08		
Hired Trucks and Laborers	13,782.64		
Other Expense	29.33		
Police Payroll Wages	85.56		
Sand, Salt and Gravel	4,836.76		24,215.39
Page Total	$207,037.97		$207,037.97

	Expenditures for Expenses	Outlay	Total
HIGHWAYS — Continued			
Highway Construction:			
Contract Work		$21,820.37	
Engineering		57.75	
Land Damages		3,335.19	
Other Expense		387.89	
Materials		355.64	
			$25,956.84
Permanent Sidewalks:			
Contract Work		$10,888.60	
Other Expense		12.60	
			10,901.20
Vacations and Pensions for Laborers:			
Vacations	$11,104.56		
Pensions	15,594.14		
			26,698.70
Garage Maintenance and Operation:			
Payroll Wages	$12,860.17		
Repairs to Equipment	6,457.96		
Gas and Oil	5,519.30		
Insurance and Registration	6,680.76		
Other Expense	163.20		
Materials and Supplies	862.33		
			32,543.72
Public Works Division:			
Sick Leave	$14,963.97		14,963.97
Page Total	$74,206.39	$36,858.04	$111,064.43
Total Forward	207,037.97		207,037.97
Total	$281,244.36	$36,858.04	$318,102.40

	Expenditures for Expenses	Outlay	Total
HIGHWAYS — Continued			
Public Works Division:			
Superintendent Salary	$11,961.70		
Salaries and Wages	27,260.15		
Heat, Light and Water	4,220.58		
Telephone	779.55		
Office Supplies	240.24		
Repairs to Equipment	120.80		
Repairs to Buildings	1,961.60		
Protective Clothing	198.18		
Transportation	1,035.52		
Association Dues and Expenses	53.00		
Other Expense	376.81		
New Equipment		$25,472.28	$73,680.41
Highway Maintenance Chapter 90:			
Other Expense	$11.55		
Materials	5,985.19		
			5,996.74
Highway Construction Chapter 90:			
Contract Work		$842.18	842.18
Workmen's Compensation	$28,000.28		28,000.28
Page Total	$82,205.15	$26,314.46	$108,519.61
Total Forward	281,244.36	36,858.04	318,102.40
Total for Highway	$363,449.51	$63,172.50	$426,622.01

	Expenditures for Expenses	Outlay	Total
PUBLIC WELFARE			
Temporary Aid Administration:			
Salary of Force	$20,651.59		
Telephone	534.14		
Postage	19.00		
Printing and Stationery	35.00		
Office Supplies	361.63		
Association Dues and Expenses	45.00		
Transportation	195.30		
Other Expense	47.48		
Social Index	10.00		
			$21.899.14
Temporary Aid Welfare:			
Cash	$7,422.43		
Rent	15.00		
Provisions	2,782.52		
Fuel Oil	11.30		
Board in Institutions	5,127.16		
Medical Attention	2,173.94		
Medical Supplies	433.39		
Other Expense	79.50		
Transportation	363.60		
			18,408.84
Old Age Assistance:			
Office Expense	$48.60		48.60
Cash Allowance	63,000.00		63,000.00
Old Age Assistance:			
U. S. Grants, Office Expense	624.20		624.20
U. S. Grants, Cash Allowance	52,614.12		
U. S. Grants, Medicaid	22,905.87		75,519.99
Page Total	$179,500.77		$179,500.77

	Expenditures for Expenses	Outlay	Total
PUBLIC WELFARE — Continued			
Disability Assistance:			
Cash Allowance	$33,349.70		$33,349.70
Disability Assistance:			
U. S. Grants, Administration Personal Service	4,975.95		
U. S. Grants, Office Expense	205.90		
			5,181.85
Disability Assistance:			
U. S. Grants, Cash Allowance	$2,635.71		
U. S. Grants, Medicaid	5,228.00		
			7,863.71
Aid to Dependent Children:			
Cash Allowance	$31,951.55		
Medicaid	500.45		
			32,452.00
Aid to Dependent Children:			
U. S. Grants, Administration Personal Service	$4,394.57		4,394.57
U. S. Grants, Cash Allowance	30,438.77		30,438.77
Medical Assistance for Aged:			
Cash Allowance	$116,980.45		
Medicaid	8,004.55		
			124,985.00
Medical Assistance for Aged:			
U. S. Grants, Administration Personal Service	$9,949.65		9,949.65
Medical Assistance for Aged:			
U. S. Grants, Cash Allowance	81,024.77		
U. S. Grants, Medicaid	81,418.60		
U. S. Grants, Medicaid	81,418.60		162,443.37
Page Total	$411,058.62		$411,058.62
Total Forward	179,500.77		179,500.77
Total	$590,559.39		$590,559.39

	Expenditures for Expenses	Outlay	Total
PUBLIC WELFARE — Continued			
Veterans Services:			
Salary of Investigator	$7,760.47		
Salary of Clerk	2,299.07		
Direct Relief Unemployables	30,170.07		
Drugs	3,331.19		
Hospital Costs	11,740.62		
Medical Service	836.00		
Miscellaneous Medicals	282.35		
Office Supplies	177.37		
Postage	175.20		
Reimbursements to Agent	356.00		
Telephone	148.00		
New Equipment		$69.00	$57,345.34
Page Total	$57,276.34	$69.00	$57,345.34
Total Forward	590,559.39		590,559.39
Total for Public Welfare	$647,835.73	$69.00	$647,904.73
EDUCATION			
Administration:			
Salary of Superintendent	$17,599.80		
Salary of Assistant Superintendent	11,316.19		
Salary of Administrators	147,093.18		
Salary of Executive Secretary and Clerk of School Committee	8,065.83		
Salary of Clerks	64,289.98		
Salary of Retired Superintendent	6,632.50		
Salary of Retired Principal	6,844.21		
Salary of Attendance Officer	750.48		
Telephone	1,782.37		
Postage	1,796.15		
Advertising	289.48		
Printing and Stationery	3,153.11		
Office Supplies	570.07		
Expense of School Committee	1,442.24		
Administrator's Expense	819.36		
Superintendent's Car Allowance	699.96		
Utilities	627.03		
Repairs to Equipment	122.29		
Repairs to Building and Grounds	83.83		
Other Expense	5.00		$273,983.06
Page Total	$273,983.06		$273,983.06

	Expenditures for Expenses	Outlay	Total
EDUCATION — Continued			
Salaries — Instruction:			
Senior High Teachers	$678,954.76		
New Teachers	12,000.00		
Retired Teachers	12,727.51		
Junior High Teachers	272,989.39		
New Teachers	8,000.00		
Elementary Teachers	712,651.41		
New Teachers	10,000.00		
Vocational Teachers	77,817.41		
New Teachers	2,000.00		
Vocational Teachers Evenings	7,128.50		
Division of Special Services Teachers	215,916.73		
New Teachers	10,000.00		
Physical Handicapped and Substitutes	29,151.88		
Coaching and Others	27,266.50		
Adult Education	342.00		
Evening Adult Academic Program	6,260.00		
Assigned Course English Sr. High	150.00		
Assigned Course Science Jr. High	450.00		
Summer School Teachers	7,056.00		
Curriculum Workshop Senior High	2,183.70		
Elementary	2,413.20		
English	100.00		
Conference and Other Expenses	4,388.32		2,099,947.31
Page Total	$2,099,947.31		$2,099,947.31
Total Forward	273,983.06		273,983.06
Total	$2,373,930.37		$2,373,930.37

	Expenditures for Expenses	Outlay	Total
EDUCATION — Continued			
Instruction Supplies, Textbooks and N.D.E.A. Town Funds			
Instruction Supplies:			
Administration	$1,124.69		
Senior High	18,476.23		
Junior High	7,368.08		
Elementary	8,420.59		
Music Department	2,668.33		
Art Department	6,001.51		
Vocational	2,147.23		
			$46,206.66
Textbooks:			
Senior High	$13,286.27		
Junior High	5,363.03		
Elementary	17,868.88		
Vocational	737.30		
			$37,255.48
N. D. E. A. Town Funds:			
Senior High	$4,614.39		
Junior High	1,315.54		
Elementary	2,995.10		
			8,925.03
N. D. E. A. U. S. Grants:			
Senior High	$4,578.66		
Junior High	1,536.51		
Elementary	4,572.47		
Vocational	832.99		
Administration	519.75		12,040.38
Page Total	$104,427.55		$104,427.55
Total Forward	2,373,930.37		2,373,930.37
Total	$2,478,357.92		$2,478,357.92

EDUCATION — Continued	Expenditures for Expenses	Outlay	Total
Custodial Salaries:			
Supervisor of Custodians	$8,137.48		
Senior High	51,082.69		
Junior High	25,348.76		
Elementary	118,841.47		
Vocational	9,532.02		
Retired	8,429.12		
Temporary Help	126.00		
Police Duty	107.40		
			$221,604.94
Custodial Supplies:			
Senior High	$1,675.37		
Junior High	958.69		
Elementary	3,640.72		
Vocational	299.25		
			6,574.03
Auxiliary Agency:			
Salary Physicians	$4,038.17		
Salary Supervisor of Nurses	5,797.32		
Salary of Nurses	20,897.14		
Salary of Lunch Supervision	9,425.00		
Nurses' Supplies	188.44		
Library Books and Magazines	3,508.21		43,854.28
Continuing Fees and Services:			
Tuitions	$6,282.04		
Graduation Senior High	1,043.67		
Graduation Peabody	299.58		
Insurance	1,166.94		
Education Television	1,553.00		
Mental Health	4,346.70		
Adjustment Classes	2,150.00		
Dues School Committee	271.00		
New England Secondary Schools	125.00		
Dues Superintendent	20.00		
A. A. School Administration	367.00		
New England Council	675.00		
Industrial Education	5,973.75		
Testing Program	3,482.20		
Programming at Senior High	1,890.00		
Mobile Classroom	3,690.00		
Data Process Telecomputer	2,930.95		
Hall Rentals	820.00		$37,086.83
Page Total	$272,033.25		$272,033.25
Total Forward	2,478,357.92		2,478,357.92
Total	$2,787,478.00		$2,787,478.00

	Expenditures for Expenses	Outlay	Total
EDUCATION — Continued			
Utilities:			
Fuel:			
Senior High and Peabody	$12,081.82		
Junior High	4,479.11		
Elementary	19,304.27		
Electric Service:			
Senior High	9,780.90		
Junior High	3,109.16		
Elementary	14,065.57		
Vocational	2,116.20		
Water Service:			
Senior High	599.95		
Junior High	206.95		
Elementary	769.65		
Vocational	137.25		
Gas Service:			
Senior High	675.73		
Junior High	150.73		
Elementary	711.23		
Vocational	486.83		
Telephone:			
Senior High	2,834.22		
Junior High	1,035.33		
Elementary	2,458.59		
Vocational	864.89		
Vandalarms	170.00		$76,038.18
Page Total	$76,038.18		$76,038.18
Total Forward	2,787,478.00		2,787,478.00
Total	$2,863,516.18		$2,863,516.18

	Expenditures for Expenses	Outlay	Total
EDUCATION — Continued			
Athletic Association Revolving Fund:			
Officials	$2,428.50		
Transportation	6,966.75		
Telephone	347.89		
Ice Rental	3,258.75		
Equipment	15,226.47		
Game Movies and Process	735.45		
Scouting Expense	80.00		
Conference and Dues	866.90		
Rental Armory and Swimming Pool	217.80		
Game Guarantees	4,095.96		
Insurance Athletic Teams	1,160.00		
Police Wages	556.75		
			$35,941.22
Lunch Counter Operation Town Funds:			
Senior High	$223.60		
Junior High	963.78		
Elementary	9.91		
Peabody	4,302.04		
			5,499.33
Cafeteria Salaries:			
Senior High	$25,758.27		
Cleveland School	1,253.82		
Callahan School	5,655.86		
Balch School	546.90		
Clerk	355.38		
Manager	4,294.97		
			37,865.20
Lunch Counter Operation Revolving:			
Senior High	$63,893.04		
Junior High	7,057.29		
Elementary	49,297.54		
Vocational	8,968.89		129,216.76
Page Total	$208,522.51		$208,522.51
Total Forward	2,863,516.18		2,863,516.18
Total	$3,072,038.69		$3,072,038.69

EDUCATION — Continued	Expenditures for Expenses	Outlay	Total
Maintenance of Buildings:			
Senior High	$10,490.96		
Junior High	16,072.35		
Elementary	18,765.94		
Vocational	3,444.50		
Vandalarms	9,964.69		
			$58,738.44
Maintenance of Grounds:			
Snow Removal	$3,846.75		
Loam and Planting	8,977.76		
			12,824.51
Equipment Repairs and Equipment:			
Senior High	$5,393.02		
Junior High	2,356.43		
Elementary	6,654.26		
Vocational	3,151.64		
School Jeep	1,274.86		
			18,830.21
Transportation:			
Pupils	$111,752.05		
Others	1,242.30		
			112,994.35
Capital Outlay New Equipment:			
Administration		$320.00	
Senior High		4,555.05	
Junior High		645.00	
Elementary		2,689.84	
Vocational		233.50	
			8,443.39
Out of State Travel			
Superintendent and Asst. Super.	$172.55		
Administrators	251.58		
Teachers	356.83		
Guidance Counsellors	50.00		
Supervisors, Directors, Dept. Heads	655.67		
			1,486.63
Mobile Classrooms	$1,296.03		1,296.03
George Barden Fund	2,471.92		2,471.92
Harriet W. Lane Trust Fund	107.25		107.25
Income High School English Prize	21.24		21.24
Page Total	$208,770.58	$8,443.39	$217,213.97
Total Forward	3,072,038.69		3,072,038.69
Total	$3,280,809.27	$8,443.39	$3,289,252.66

	Expenditures for Expenses	Outlay	Total
EDUCATION — Continued			
H. O. Peabody Income Account:			
Administration Salaries	$445.00		
Instruction Salaries	35,881.02		
Instruction Supplies	909.31		
Maintenance of Buildings	350.00		
Repairs and Replacements, Equip.	580.00		
			$38,165.33
Man Power Development and Training — Typing	$11,600.62		11,600.62
Man Power Development and Training — Cooks	11,753.49		11,753.49
Aspire Code			
100 Administration	2,255.00		
200 Instruction	31,187.69		
400 Health	1,120.00		
600-700 Custodians	1,037.46		
Police Women Salaries	670.22		
			36,270.37
Vocational Education Trust P. L. 88-210 Sewing Machines, U. S. Grants	$1,302.45		1,302.45
Vocational Education Act Business Lab., U. S. Grants	4,302.00		4,302.00
Vocational Education Act New Equipment, U. S. Grants	5,764.20		5,764.20
Page Total	$109,158.46		$109,158.46
Total Forward	3,280,809.27	8,443.39	3,289,252.66
Total for Education	$3,389,967.73	$8,443.39	$3,398,411.12

	Expenditures for Expenses	Outlay	Total
PARKS, PLAYGROUND AND RECREATION			
Park Maintenance:			
Payroll Wages	$807.57		
Hired Equipment	486.10		
Materials	403.28		
Repairs to Equipment	76.06		
Contract Labor	6,857.65		
			$8,630.66
Playground Improvement:			
Repairs		$3,634.29	3,634.29
Playground Maintenance:			
Salaries	$16,955.23		
Heat, Light and Water	5,867.01		
Chemicals, Filter, Supplies	2,701.35		
Hired Equipment	7,964.00		
Maintenance of Buildings and Grounds	3,445.09		
Civic Repairs	2,426.50		
Towel Service	696.36		
Other Expense	477.50		
			40,533.04
Recreation:			
Salaries	$39,795.37		
Repairs to Equipment	2,287.13		
Transportation	1,102.77		
Telephone	328.86		
Office Expense	602.17		
Other Expense	38.50		
Janitors' Salaries	175.00		
South Norfolk County Association	1,829.25		
Replace Vehicle	700.00		46,859.05
Total for Parks, Playground and Recreation	$96,022.75	$3,634.29	$99,657.04

	Expenditures for Expenses	Outlay	Total
CONTRIBUTORY RETIREMENT SYSTEM			
Accrued Liability	$122,361.25		
Expenses	3,000.00		
Payment to Saugus	1,450.31		
Payment to Worcester	660.99		
Payment to Worcester	660.99		$127,472.55
Total for Contributory Retirement System	$127,472.55		$127,472.55
INTEREST			
School Loans	$68,575.80		
Sewerage Loans	30.00		
Electric Light Loans	7,720.50		
Water Loans	5,300.00		
Library Loans	11,914.00		
Street Construction Loans	120.00		93,660.30
Total for Interest	$93,660.30		$93,660.30
MATURING DEBT			
School Loans	$195,300.00		
Sewerage Loans	1,000.00		
Highway Loans	4,000.00		
Electric Light Loans	154,000.00		
Water Loans	41,000.00		
Library Loans	51,000.00		$446,300.00
Total for Maturing Debt	$446,300.00		$446,300.00

	Expenditures for Expenses	Outlay	Total
MORRILL MEMORIAL LIBRARY			
Salary Librarian	$8,616.63		
Salary Assistants	43,032.41		
Salary Substitutes	3,096.60		
Salary Pages	10,287.95		
Salary Janitors	10,972.44		
Periodicals	1,362.15		
Books	20,322.80		
Rebinding	1,847.26		
Telephone	1,089.68		
Postage	200.00		
Printing and Stationery	1,330.43		
Office Supplies	2,178.20		
Association Dues and Expenses	240.67		
Transportation	185.00		
Heat, Light and Water	8,332.45		
Repairs to Furnishings	399.73		
Other Expense	366.90		
Film Lending Service	242.26		
Recording	115.51		
Rental South Norwood Branch	1,495.00		
Building Supplies	1,496.76		
Repairs and Replacement	1,068.45		
Advertising	180.56		
Stenographic Service	72.00		
Building Repairs	608.01		
New Equipment		$301.20	
			$119,441.05
Plimpton Fund	$300.00		300.00
Total for Library	$119,439.85	$301.20	$119,741.05

PUBLIC SERVICE ENTERPRISE	Expenditures for Expenses	Outlay	Total
Municipal Electric Light Operation:			
Purchase of Electric Energy	$1,297,776.05		
Rents	1,770.00		
Operation Supervision and Engineering	4,335.29		
Station Expenses	33,896.70		
Overhead Line Expenses	5,319.07		
Underground Line Expenses	176.96		
Street Lighting and Signal System Expense	10,429.40		
Meter Expense	5,515.20		
Customer Installation Expense	12,519.79		
Miscellaneous Distribution Expense	4,786.91		
Maintenance:			
Maintenance Supervision and Engineering	4,205.22		
Maintenance Structure Equipment	521.61		
Maintenance of Structures	2,860.52		
Maintenance Station Equipment	15,949.03		
Maintenance Overhead Lines	20,744.17		
Maintenance Underground Lines	13,696.41		
Line Transformers	2,730.91		
Street Lighting and Signal Systems	2,872.67		
Maintenance of Meters	479.99		
Maintenance Miscellaneous Distribution of Plant	162.90		$1,440,748.80
Light Administration: Customer Expense Account:			
Meter Readers Labor and Expenses	$23,991.29		
Accounting and Collecting Labor and Expenses	10,533.89		
Advertising	400.54		
Administration and General Expense Operation:			
Administration and General Salaries	13,812.93		
Administration and General Salaries Others	15,916.23		
Office Supplies and Expense	9,481.97		
Property Insurance	21.00		
Employees Pensions and Benefits	5,251.91		
Transportation	7,257.74		
Billing Division Payrolls	50,021.06		$136,688.56
Page Total	$1,440,748.80		$1,440,748.80

Municipal Electric Light — Continued	Expenditures for Expenses	Outlay	Total
Light Construction 13.8 KV East West Feeder Line Borrowed:			
Materials		$24,178.12	
Poles and Fixtures		2,400.00	
Overhead Conductors and Devices		29,325.78	
Services		2,500.00	58,403.90
Light Construction:			
Station Equipment		$1,303.00	
Poles and Fixtures		16,235.84	
Overhead Conductors and Devices		39,103.11	
Underground Conduits		22,289.34	
Underground Conductors and Devices		2,239.15	
Line Transformers		17,502.09	
Meters		6,590.26	
Street Lighting		10,070.24	
Office Furniture and Equipment		3,204.00	
Transportation Equipment		749.00	
Communication Equipment		943.92	
			$120,229.95
Light Construction Borrowed:			
Station Equipment		$4,500.00	
Poles and Fixtures		342.50	
Street Lighting		495.00	
Underground Conduits		19,109.41	
			24,446.91
Light Depreciation:			
Materials and Supplies		$37,049.16	
Station Equipment		380.31	
Poles and Fixtures		24,350.19	
Store Expenses		72.96	
Overhead Conductors and Devices		17,651.18	
Structure Improvement		191.96	
Underground Conduits		1,199.62	
Underground Conductors and Devices		1,403.98	
Line Transformers		3,297.01	
Services		5,581.51	
Meters		615.95	
Street Lighting		2,055.52	93,849.35
Page Total		$238,526.21	$238,526.21
Total Forward	1,577,437.36	58,403.90	1,635,841.26
Total for Municipal Electric Light Department	$1,577,437.36	$296,930.11	$1,874,367.47

WATER DEPARTMENT	Expenditures for Expenses	Outlay	Total
Maintenance Street Mains:			
Payroll Wages	$3,967.65		
Materials	4,156.91		
Other Expense	3,042.53		
Hydrant and Valve Maintenance:			
Payroll Wages	4,911.81		
Materials	1,948.69		
Repair to Hydrant	1,128.54		
Service Maintenance:			
Payroll Wages	8,058.74		
Materials	4,780.15		
Meter Maintenance, and Repairs and Replacement:			
Payroll Wages Repairs	12,916.34		
Payroll Wages Meter Replacement	7,742.04		
Materials and Repairs	1,762.77		
Purchase of New Meters	6,138.51		
Standpipe Maintenance:			
Materials	32.80		
Water Stock	354.90		
Trucking	551.68		$61,494.06
Water Works Operation:			
Ellis Station:			
Payrolls	$1,093.08		
Electric Service	2,286.86		
Maintenance Pumping Machinery	690.12		
Maintenance Structure and Premises	1,900.10		
Payroll Maintenance Wells	20.55		
Telephone	465.88		
Westwood Station:			
Payrolls	111.27		
Electric Service	1,185.46		
Maintenance Pumping Machinery	55.50		
Maintenance Structure and Premises	209.78		
Payrolls Maintenance of Structures and Premises	283.45		
Telephone	132.70		$8,434.75
Page Total	$61,494.06		$61,494.06

	Expenditures for Expenses	Outlay	Total
WATER DEPARTMENT — Continued			
Water Service Connections:			
Payrolls		$1,014.28	
Hired Equipment		3,182.20	
Contract Work		127.19	
Other Expense		52.80	
Materials		4,380.18	
			8,756.65
Water Construction:			
Payrolls		$216.48	
Stock		1,521.62	
Other Expense		47.56	1,785.66
Page Total	$8,434.75	$10,542.31	$18,977.06
Total Forward	61,494.06		61,494.06
Total for Water Department	$69,928.81	$10,542.31	$80,471.12
CEMETERY			
Maintenance:			
Salary Superintendent	$7,309.92		
Payroll Wages	63,916.89		
Gas and Oil	485.02		
Heat, Light and Water	794.57		
Equipment Repairs and Replacement	4,562.16		
Telephone	211.30		
Transportation	347.90		
Materials	3,401.58		
Other Expense	636.08		
New Equipment		$4,215.20	
			$85,880.62
Improvement:			
Contract Work		$525.00	
Materials		1,611.74	
Markers and Bounds		508.50	
Surfacing St. Adrian Avenue		2,533.12	5,178.36
Total for Cemeteries	$81,665.42	$9,393.56	$91,058.98

AGENCY	Expenditures for Expenses	Outlay	Total
State Withholding Tax 1966	$69,082.54		
Federal Taxes 1966	550,185.64		
Fee for Collecting State Tax	404.26		
Retirement Expense	158.40		
Auditing Expense	108.93		
State Parks Assessment	23,506.22		
Metropolitan Area Plan Council	1,080.85		
Billing Charge 1965 Motor Vehicle Excise Tax	2,182.50		
Metropolitan Sewer Assessment	106,195.61		
Federal Taxes 1965	51,241.10		
State Taxes 1965	6,661.75		
County Tax	127,471.66		
Dog Licenses to County	2,881.00		
Sporting Licenses to State	8,030.00		
Norfolk County Hospital	9,176.36		
Norfolk County Mosquito Control	6,927.31		
M. D. C. Water Consumption Charge	242,175.20		
State Assessment System	1,159.12		
Operating Deficiency Mass. Bay Transportation Authority	1,347.38		$1,209,975.83
Total for Agency	$1,209,975.83		$1,209,975.83
Investment:			
Surplus Revenue	$2,400,000.00		
Stabilization Fund Interest	20,937.98		
Electric Light Consumers' Deposits	6,000.00		
Cemetery Perpetual Care Bequests	10,000.00		2,436,937.98
Total for Investment	$2,436,937.98		$2,436,937.98
Trusts:			
Electric Light Guarantee Deposit Refunds	$13,490.20		
Electric Light Rates Overpaid	1,154.31		14,644.51
Total for Trusts	$14,644.51		$14,644.51

	Expenditures for Expenses	Outlay	Total
REFUNDS			
Property Tax 1965	$2,243.24		
Property Tax 1966	65,291.54		
Excise Tax 1964	107.80		
Excise Tax 1965	7,401.20		
Excise Tax 1966	19,830.65		
Sewer Assessments	102.10		
Personal Tax 1966	2.67		
Water Service Connections	150.30		
Sewer Connections	677.25		
Overpaid Water Accounts	11.90		
Committed Interest	24.50		
Water Liens	91.80		
Drain Connections	1,085.43		$97,020.38
Total for Refunds	$97,020.38		$97,020.38
UNCLASSIFIED			
Airport Commission Administration Expense:			
Stenographic Services	$198.00		
Office Supplies	41.85		
Professional Services	79.84		
Other Expense	17.46		
			$337.15
Conservation Commission:			
Stenographic Services	$154.00		
Other Expense	183.77		
			337.77
Memorial Day Observance:			
Flags	$146.90		
Food Junior Marchers	114.15		
Printing	91.63		
Plants, Flowers, Wreaths	2,274.50		
Service of Band	400.00		
			3,027.18

	Expenditures for Expenses	Outlay	Total
UNCLASSIFIED — Continued			
Insurance	$15,908.32		
Group Insurance	66,664.37		
Purchase of Savings Bonds	10,050.00		
Purchase of Savings Bonds Refund..	202.00		
Lease of Quarters D. A. V.	720.00		
Lease of Quarters Amvets	720.00		
Lease of Quarters Marine Corps	720.00		
Lease of Quarters V. F. W.	720.00		
Lease of Quarters American Legion	720.00		
Christmas Decorations	2,956.39		
Fourth of July Celebration	1,802.10		
Carrillon Concerts	500.00		
Logan-Duffy Rifle Match for National Guard	200.00		
Stabilization Fund	200,000.00		
Unpaid Bills Prior to 12/31/65	7,307.02		
Estimated Receipts	217.62		
Hospital, Medical, Surgical Expense of Retired Police, Fire Dept.	177.80		
Capital Outlay Committee	212.41		
School Study Housing Committee	106.32		
Blue Hill Regional Vocational School	130,096.17		
Expense of 100th Anniv. Comm.	322.63		
Cemetery Plans New 3-Bay Garage	71.20		
Permanent Building Constr. Comm.	971.11		
Site Work, Town Owned Land on Everett Street	4,467.60		
Land Damages Forrest Cons. Co.	200.00		
Purchase of Land, Conservation Committee Fund	13,246.30		
Premium Electric Const. Loans	35.40		
Premium Off-Street Parking Loan	5.50		
Construction of Off-Street Parking, Central and Day St. — Borrowed	50,139.11		
Refunds to Sundry Accounts (Departmental Transfers)	6,418.58		515,877.95
Total for Unclassified	$519,580.05		$519,580.05

Sums Carried Forward from 1962 Expended in 1966	Expenditures 1964 Expenses	Outlay	Total
GENERAL GOVERNMENT			
New Industries Committee:			
Printing	$460.60		$460.60
Total for General Government	$460.60		$460.60
HIGHWAYS			
Highway Construction Chapter 90:			
Payroll Wages		$149.44	
Materials		12,149.68	
Contract Work		28,802.27	$41,101.39
Total for Highways		$41,101.39	$41,101.39

Sums Carried Forward from 1963 Expended in 1966			
HIGHWAYS			
Highway Construction Chapter 90:			
Contract Work		$42,000.00	$42,000.00
Total for Highways		$42,000.00	$42,000.00
WATER WORKS			
Water Construction Borrowed:			
Land Damages		$272.00	$272.00
Total for Water Works		$272.00	$272.00
MORRILL MEMORIAL LIBRARY			
Library New Addition Committee		$710.00	$710.00
Total for Library		$710.00	$710.00

Sums Carried Forward from 1964 Expended in 1966	Expenditures 1964 Expenses	Outlay	Total
GENERAL GOVERNMENT			
Election and Registration:			
New Equipment		$745.00	$745.00
Total for General Government		$745.00	$745.00
HEALTH AND SANITATION			
Sewer Construction:			
Payroll Wages		$564.24	
Hired Equipment		2,240.00	
Materials		1,072.34	
			3,876.58
Drain Construction:			
Contract Work		$430.70	430.70
Total for Health and Sanitation		$4,307.28	$4,307.28
HIGHWAYS			
Highway Construction Chapter 90:			
Contract Work		$42,000.00	$42,000.00
Highway Construction:			
Contract Work		712.31	712.31
Total for Highways		$42,712.31	$42,712.31
PUBLIC SERVICE ENTERPRISES			
Municipal Light Department			
Light Depreciation:			
Materials and Supplies		$2,221.41	$2,221.41
Light Construction:			
Underground Conductors and Devices		3,059.17	3,059.17
Light Construction Borrowed:			
Underground Conductors and Devices		2,400.00	2,400.00
Light Construction Borrowed 13.8 KV Feeder Nortronic and Birds:			
Underground Conductors and Devices		1,798.75	1,798.75
Total for Municipal Light Dept.		$9,479.33	$9,479.33
WATER DEPARTMENT			
Water Maintenance:			
Standpipe Materials	$19,624.96		$19,624.96
Water Construction:			
Contract Work		$582.31	582.31
Total for Water Department	$19,624.96	$582.31	$20,207.27

MORRILL MEMORIAL LIBRARY	Expenditures for Expenses	Outlay	Total
Library Remodel and Reconstruction Committee		$1,393.25	$1,393.25
Library New Addition		.70	.70
Total for Library		$1,393.95	$1,393.95
EDUCATION			
Balch School Addition Construction Committee		$553.90	$553.90
Total for Education		$553.90	$553.90
UNCLASSIFIED			
Permanent Building Committee	$113.53		$113.53
Total for Unclassified	$113.53		$113.53

Sums Carried Forward from 1965 Expended in 1966	Expenditures 1965 Expenses	Outlay	Total
GENERAL GOVERNMENT			
General Manager:			
New Equipment		$169.00	$169.00
Election and Registration:			
New Equipment		715.00	715.00
Municipal Building Incidentals:			
Janitors' Supplies	$69.00		
Furnishings	176.00		
			245.00
Municipal Building:			
Maintenance and Repairs	$3,147.70		3,147.70
Civil Defense:			
Auxiliary Police Ammunition	687.40		
Communications	561.78		1,249.18
Total for General Government	$4,641.88	$884.00	$5,525.88
PROTECTION OF PERSONS AND PROPERTY			
Police Incidentals:			
Maintenance and Repair Police Signals	$4,962.50		$4,962.50
Police New Uniforms	1,148.50		1,148.50
Police New Equipment		$460.70	460.70
Maintenance and Control of Traffic:			
Materials	55.20		55.20
Fire New Uniforms	242.25		242.25
Fire New Equipment		26,295.40	26.295.40
Page Total	$6,408.45	$26,756.10	$33,164.55

PROTECTION OF PERSONS AND PROPERTY — Continued	Expenditures 1965 Expenses	Outlay	Total
Maintenance Police, Fire and Civil Defense Building:			
Repair, Materials and Labor	$100.00		$100.00
Maintenance Fire Alarm:			
New Boxes, Labor and Materials	1,727.00		1,727.00
Care of Trees:			
Contract Work	920.00		920.00
Total	$2,747.00		$2,747.00
Total Forward	6,408.45	26,756.10	33,164.55
Total for Protection of Persons and Property	$9,155.45	$26,756.10	$35,911.55
HEALTH AND SANITATION			
Sewer Service			
Drainage Maintenance:			
Materials	$150.00		$150.00
Particular Sewers:			
Materials and Supplies	60.00		60.00
Sewer Construction:			
Materials		127.50	
Other Expense		16.00	
			143.50
Drain Construction:			
Materials		127.50	127.50
Total for Health and Sanitation	$210.00	$271.00	$481.00
HIGHWAYS			
Highway Maintenance:			
Asphalt	$717.84		
Signs	305.10		
			$1,022.94
Snow and Ice Removal:			
Materials	$169.75		
Equipment Repairs and Replacement	124.30		
			294.05
Permanent Sidewalks:			
Contract Work		$14,671.82	14,671.82
Garage Maintenance and Operation:			
Equipment Repairs and Replacement	$40.70		40.70
Public Works Incidentals:			
Telephone	21.24		
New Equipment		3,469.72	
			3,490.96

HIGHWAYS—Continued	Expenditures 1965 Expenses	Outlay	Total
Highway Construction:			
Contract Work		$7,274.87	
Materials		9.00	
			7,283.87
Highway Construction Chapter 90:			
Payroll Wages		$130.64	
Contract Work		41,382.67	
Materials		270.00	41,783.31
Total for Highways	$1,378.93	$67,208.72	$68,587.65
EDUCATION			
Instruction Supplies, Textbooks N.D.E.A. Fund:			
Instruction Supplies:			
Senior High	$814.67		
Junior High	4.60		
Elementary	59.40		
Art Department	54.10		
Music Department	13.98		
Textbooks:			
Senior High	887.51		
Junior High	135.14		
Elementary	765.39		
Vocational	15.00		
			$2,749.79
Auxiliary Agency:			
Library Books and Magazines	$520.19		520.19
Custodial Supplies:			
Junior High	43.75		43.75
Equipment Repairs and Replacement:			
Senior High	180.00		
Elementary	74.80		
			254.80
Maintenance of Buildings:			
Senior High	$4,854.51		
Junior High	931.84		
Elementary	1,671.00		
Vocational	200.00		
			7,657.35
Maintenance of Grounds	$298.00		298.00
Page Total	$11,523.88		$11,523.88

EDUCATION — Continued	Expenditures 1965 Expenses	Outlay	Total
Balch School Addition		$31,136.74	$31,136.74
Balch School Remodel and Reconstruction		8,148.43	8,148.43
Balch School Construction Borrowed		47,264.45	47,264.45
Cleveland School Addition		69,620.74	69,620.74
Preliminary Plans for Construction of a Junior High School		5,024.00	5,024.00
Preliminary Plans for Construction of a 16-Room Elementary School		4,854.00	4,854.00
Total		$166,048.36	$166,048.36
Total Forward	11,523.88		11,523.88
Total for Education	$11,523.88	$166,048.36	$177,572.24
PARKS, PLAYGROUNDS AND RECREATION			
Playground Improvement		$450.00	$450.00
Total for Parks, Playgrounds and Recreation		$450.00	$450.00
MORRILL MEMORIAL LIBRARY			
Library Addition		$5,800.00	
Library New Addition Borrowed		50,766.32	
Library Remodel and Reconstruction Borrowed		26,270.96	82,837.28
Total for Morrill Memorial Library		$82,837.28	$82,837.28
PUBLIC SERVICE ENTERPRISE			
Municipal Electric Light Operation:			
Street Lighting and Signal System	$355.21		
Meter Expense	164.25		
Maintenance:			
Maintenance Underground Lines	9,908.00		
			$10,427.46
Customer Expense Accounts:			
Administration and General Salaries	$4,550.00		4,550.00
Light Depreciation:			
Materials and Supplies		$3,531.48	3,531.48

	Expenditures 1965		
LIGHT DEPT.—Continued	Expenses	Outlay	Total
Light Construction:			
Materials and Supplies		1,606.51	
Station Equipment		1,621.99	
Poles, Towers and Fixtures		5,961.00	
Overhead Conductors and Devices		32,036.01	
Underground Conduits		39,250.35	
Underground Conductors and Devices		1,266.26	
Line Transformers		11,573.00	
Meters		2,649.00	
Transportation Equipment		25,493.00	
Lab Equipment		612.06	122,069.18
Total for Municipal Electric Light	$14,977.46	$125,600.66	$140,578.12
WATER DEPARTMENT			
Water Maintenance Street Mains:			
Materials	$366.29		
Service Maintenance:			
Repair and Replacements	115.00		
Meter Service:			
Meter Repairs and Replacements	48.61		$529.90
Water Operation:			
Ellis Station			
Maintenance Pumping Machinery	$34.95		
Westwood Station			
Telephone	11.45		
			$46.40
Water Construction:			
Materials		$2,266.49	
Contract Work		5,226.70	7,493.19
Total for Water Department	$576.30	$7,493.19	$8,069.49
Cemetery Department:			
Cemetery Improvement		$98.02	$98.02
Total for Cemetery Department		$98.02	$98.02
Unclassified:			
Purchase of Land for Conservation Purposes	$6,000.00		
Repairs to Hawes Brook Bridge	203.40		
Off-Street Parking Lot, Day and Central Streets	60,006.20		
Study of Areas East of Route 1	9,883.00		
Personal Study Committee	170.85		
100th Anniversary Committee	55.50		76,318.95
Total for Unclassified	$76,318.95		$76,318.95

SUMMARY OF RECEIPTS — 1966

	Receipts for Expenses	Receipts for Outlay	Total
General Revenue	$6,722,726.80		$6,722,726.80
Commercial Revenue	15,441.00		15,441.00
General Government	15,220.14		15,220.14
Protection of Persons and Property	18,387.92		18,387.92
Health and Sanitation	7,432.78		7,432.78
Highways	4,802.50	$161,511.82	166,314.32
Welfare	100.00		100.00
Education	370,656.42		370,656.42
Library	8,093.67		8,093.67
Parks, Playgrounds and Recreation	1,611.20		1,611.20
Veterans Projects — In Lieu of Taxes	2,700.00		2,700.00
Public Service Enterprises:			
Municipal Electric Light	2,222,645.45	5,238.37	2,227,883.82
Water Department	392,882.33		392,882.33
Cemeteries	29,527.78	18,432.00	47,959.78
Interest	48,908.63		48,908.63
Debt		355,000.00	355,000.00
Agency	8,353.75		8,353.75
Trusts	42,583.80		42,583.80
Investment	2,400,000.00		2,400,000.00
Refunds	14,779.86		14,779.86
Miscellaneous	631,745.29		631,745.29
	$12,958,599.32	$540,182.19	$13,498,781.51
Cash Balance January 1, 1966			1,676,575.97
			$15,175,357.48

	Expenditures for Expenses	Outlay	Total
SUMMARY OF EXPENDITURES			
General Government	$361,187.68	$4,264.02	$365,451.70
Protection of Persons and Property	915,687.28	10,418.27	926,105.55
Health and Sanitation	203,358.11	15,106.97	218,465.08
Highways	363,449.51	63,172.50	426,622.01
Welfare and Soldiers Benefits	647,835.73	69.00	647,904.73
Education	3,389,967.73	8,443.39	3,398,411.12
Parks, Playgrounds and Recreation	96,022.75	3,634.29	99,657.04
Retirement	127,472.55		127,472.55
Interest	93,660.30		93,660.30
Debt	446,300.00		446,300.00
Library	119,439.85	301.20	119,741.05
Public Service Enterprises:			
Municipal Electric Light	1,577,437.36	296,930.11	1,874,367.47
Water Works	69,928.81	10,542.31	80,471.12
Cemeteries	81,665.42	9,393.56	91,058.98
Agency	1,209,975.83		1,209,975.83
Investments	2,436,937.98		2,436,937.98
Trusts	14,644.51		14,644.51
Refunds	97,020.38		97,020.38
Unclassified	519,580.05		519,580.05
Sums Carried Forward from 1962 and Expended in 1966:			
General Government	460.60		460.60
Highways		41,101.39	41,101.39
Sums Carried Forward from 1963 and Expended in 1966:			
Highways		42,000.00	42,000.00
Public Service Enterprises:			
Water Department		272.00	272.00
Library		710.0	710.00
Sums Carried Forward from 1964 and Expended in 1966:			
General Government		745.00	745.00
Health and Sanitation		4,307.28	4,307.28
Highways		42,712.31	42,712.31

SUMMARY OF EXPENDITURES—Continued	Expenditures for Expenses	Outlay	Total
Public Service Enterprises:			
Water Works	19,624.96	582.31	20,207.27
Municipal Electric Light		9,479.33	9,479.33
Library		1,393.95	1,393.95
Education		553.90	553.90
Unclassified	113.53		113.53
Sums Carried Forward from 1965 and Expended in 1966:			
General Government	4,641.88	884.00	5,525.88
Protection of Persons and Property	9,155.45	26,756.10	35,911.55
Health and Sanitation	210.00	271.00	481.00
Highways	1,378.93	67,208.72	68,587.65
Education	11,523.88	166,048.36	177,572.24
Parks, Playgrounds and Recreation		450.00	450.00
Library		82,837.28	82,837.28
Public Service Enterprises:			
Municipal Electric Light	14,977.46	125,600.66	140,578.12
Water Works	576.30	7,493.19	8,069.49
Cemetery		98.02	98.02
Unclassified	76,318.95		76,318.95
	$12,910,553.77	$1,043,780.42	$13,954,334.19
Transfer of Charge Within Appropriation			$23,000.00
Cash Balance Dec. 31, 1966			1,198,023.29
			$15,175,357.48

REVENUE

STATEMENT OF APPROPRIATIONS AND BALANCES — 1966

Annual Appro-priation	Transfer In	Transfer Out	Total	Accounts	Payments	Balance
$6,204.84			$6,204.84	Clerk of Selectmen Salary	$6,204.84	$.00
200.00			200.00	Selectmen's Personal Expense	178.75	21.25
2,500.00			2,500.00	Selectmen Legal Services	2,000.00	500.00
	$200.00		200.00	Selectmen Transportation Committee	174.50	25.50
11,392.09			11,392.09	Town Clerk and Accountant Salary	11,392.09	.00
46,935.80			46,935.80	Town Clerk and Accountant Personal Services	43,879.07	3,056.73
3,925.00			3,925.00	Town Clerk and Accountant Incidentals	3,834.23	90.77
735.00			735.00	Town Clerk and Accountant New Equipment	708.50	26.50
17,637.55			17,637.55	General Manager Salary	17,637.55	.00
22,858.89			22,858.89	General Manager Personal Services	22,412.08	446.81
3,400.00			3,400.00	General Manager Incidentals	3,349.42	50.58
625.00			625.00	General Manager New Equipment	592.10	32.90
12,531.30			12,531.30	Town Engineer Salary	12,531.30	.00
47,150.90			47,150.90	Engineering Personal Services	42,660.19	4,490.71
2,425.00			2,425.00	Engineering Incidentals	2,326.16	98.84
2,800.00			2,800.00	Engineering New Equipment	2,568.42	231.58
16,754.00			16,754.00	Municipal Building Personal Services	15,862.43	891.57
14,550.00			14,550.00	Municipal Building Incidentals	12,766.50	1,783.50
11,000.00			11,000.00	Maintenance and Repair Municipal Building	11,000.00	.00
10,324.08			10,324.08	Treasurer and Collector Salary	10,324.08	.00
47,970.78			47,970.78	Treasurer and Collector Personal Services	46,782.69	1,188.09
6,636.00			6,636.00	Treasurer and Collector Incidentals	6,059.48	576.52

REVENUE — Continued

Annual Appro-priation	Transfer In	Transfer Out	Total	Accounts	Payments	Balance
300.00			300.00	Treasurer and Collector New Equipment	220.50	79.50
350.00			350.00	Foreclosure of Tax Titles	.00	350.00
2,500.00			2,500.00	Certification of Bonds and Notes	374.95	2,125.05
12,544.07			12,544.07	Assessors Salaries	12,544.07	.00
13,050.15			13,050.15	Assessors Personal Services	12,968.13	82.02
3,850.00			3,850.00	Assessors Incidentals	3,404.64	445.36
225.00			225.00	Assessors New Equipment	170.50	54.50
800.00			800.00	Expense of Defense of Assessors	675.00	125.00
9,115.00	100.00		9,215.00	General Government Incidentals	8,956.76	258.24
2,000.00			2,000.00	Board of Registrars Salaries	2,000.00	.00
3,517.83			3,517.83	Election and Registration Salaries	3,504.46	13.37
20,450.00			20,450.00	Election and Registration Incidentals	19,882.43	567.57
8,200.00			8,200.00	Town Counsel Salary	8,200.00	.00
1,930.00			1,930.00	Town Counsel Incidentals	1,930.00	.00
4,625.00			4,625.00	Finance Commission Incidentals	3,893.58	731.42
2,797.40			2,797.40	Board of Appeal — Zoning	1,901.93	895.47
340.00			340.00	Board of Appeal — Building Code	56.95	283.05
3,790.00			3,790.00	Planning Board Incidentals	1,377.25	2,412.75
400.00			400.00	Inspector of Animals Salary	400.00	.00
650.00	1,360.00		2,010.00	Dog Officer Salary	1,447.54	562.46
	560.00		560.00	Salary of Assistant Dog Officer	351.69	208.31
325.00	470.25		795.25	Dog Officer Incidentals	794.52	.73
8,766.64			8,766.64	Building Inspector Salary	8,649.79	116.85
1,100.00	750.00		1,850.00	Building Inspector Incidentals	1,773.86	76.14
1,775.00			1,775.00	Sealer of Weights and Measures Salary	1,775.00	.00
575.00			575.00	Sealer of Weights and Measures Incidentals	570.75	4.25

200.00			200.00	Town Game Warden Salary	150.57	49.43
350.00			350.00	Town Game Warden Incidentals	272.58	77.42
302,243.76		1,006.80	301,236.96	Police Salaries	299,312.65	1,924.31
30,000.00			30,000.00	Police Salaries Special	29,384.66	615.34
22,295.00			22,295.00	Police Incidentals	20,712.27	1,582.73
9,860.00	1,006.80		10,866.80	Police Paid Holidays	10,866.80	.00
22,050.00			22,050.00	Police Salaries Traffic Supervisors	20,672.66	1,377.34
3,150.00	259.65		3,409.65	Police New Uniforms	2,706.93	702.72
6,700.00	1,973.94		8,673.94	Police New Equipment	8,673.94	.00
18,905.70			18,905.70	Annuities to Dependents of Policemen	17,142.27	1,763.43
326,210.00		988.86	325,221.14	Fire Department Salaries	323,062.85	2,158.29
15,960.00	700.00		16,660.00	Fire Department Incidentals	16,445.55	214.45
51,515.00			51,515.00	Fire Department New Equipment	1,744.33	49,770.67
1,800.00			1,800.00	Fire Department New Uniforms	1,463.07	336.93
11,786.40	118.84		11,905.24	Fire Department Paid Holidays	11,905.24	.00
6,000.00			6,000.00	Fire Department Overtime	5,949.90	50.10
38,626.64	870.02		39,496.66	Annuities to Dependents of Firemen	39,496.66	.00
19,500.00			19,500.00	Maintenance of Fire Alarm System	9,888.27	9,611.73
24,071.25			24,071.25	Maintenance and Control of Traffic	22,647.50	1,423.75
11,664.20			11,664.20	Maintenance Police-Fire and Civil Defense Building	11,377.36	286.84
150.00			150.00	Board of Health Salaries	150.00	.00
53,429.69			53,429.69	Board of Health Personal Services	51,712.52	1,717.17
15,535.00			15,535.00	Board of Health Incidentals	7,546.80	7,988.20
3,350.00	240.00		3,590.00	Public Health New Equipment	3,590.00	.00
8,540.00			8,540.00	Care of Trees	7,737.82	802.18
3,000.00			3,000.00	Dutch Elm Disease Control	2,450.00	550.00
441.00			441.00	Moth Suppression Salary	.00	441.00
1,700.00			1,700.00	Moth Suppression Incidentals	980.00	720.00
48,500.00			48,500.00	Garbage Removal Contract	48,500.00	.00

REVENUE — Continued

Annual Appro-priation	Transfer In	Transfer Out	Total	Accounts	Payments	Balance
22,601.25			22,601.25	Rubbish Removal Payroll Wages	18,196.46	4,404.79
500.00			500.00	Rubbish Removal	496.34	3.66
38,000.00			38,000.00	Maintenance of Town Dump	36,335.80	1,664.20
21,012.50			21,012.50	Particular Sewers	14,220.12	6,792.38
11,025.00			11,025.00	Sewer Maintenance Payroll Wages	10,975.78	49.22
3,350.00			3,350.00	Sewer Maintenance	2,956.57	393.43
19,800.00			19,800.00	Sewer Construction	9,747.78	10,052.22
14,910.00			14,910.00	Drain Maintenance Payroll Wages	10,257.37	4,652.63
2,600.00			2,600.00	Drain Maintenance	2,010.35	589.65
2,300.00			2,300.00	Drain Construction	1,769.19	530.81
55,650.00			55,650.00	Highway Maintenance Payroll Wages	40,110.37	15,539.63
49,000.00	2,881.50		51,881.50	Highway Maintenance	45,514.61	6,366.89
100,000.00			100,000.00	Snow and Ice Removal	97,197.60	2,802.40
				Snow and Ice Removal Overdraft	24,215.39	.00
44,080.32	19,316.00		63,396.32	Highway Construction	25,956.84	37,439.48
6,000.00			6,000.00	Highway Maintenance Chapter 90	5,996.74	3.26
42,000.00			42,000.00	Highway Construction Chapter 90	842.18	41,157.82
13,014.54			13,014.54	Vacations for Laborers	11,104.56	1,909.98
16,480.18			16,480.18	Pensions	15,594.14	886.04
25,000.00	20,000.00		45,000.00	Permanent Sidewalks	10,901.20	34,098.80
15,435.00			15,435.00	Garage Maintenance and Operation Payroll Wages	12,860.17	2,574.83
23,300.00			23,300.00	Garage Maintenance and Operation	19,683.55	3,616.45
9,870.00	6,700.00		16,570.00	Sick Leave	14,963.97	1,606.03
39,505.50			39,505.50	Public Works Salaries and Wages	39,221.85	283.65
10,310.00			10,310.00	Public Works Incidentals	8,986.28	1,323.72

23,980.00	10,000.00	33,980.00	Public Works New Equipment	25,472.28	8,507.72
1,435.00		1,435.00	Public Welfare Administration	1,247.55	187.45
20,651.59		20,651.59	Public Welfare Administration Personal Services	20,651.59	.00
20,000.00	5,410.91	25,410.91	Public Welfare Incidentals	18,408.84	7,002.07
63,000.00		63,000.00	Old Age Assistance	63,000.00	.00
450.00		450.00	Old Age Assistance Administration	48.60	401.40
75,519.99		75,519.99	Old Age Assistance U. S. Grants	75,519.99	.00
624.20		624.20	Old Age Assistance Administration U. S. Grants	624.20	.00
125,000.00		125,000.00	Medical Assistance for the Aged	124,985.00	15.00
162,443.37		162,443.37	Medical Assistance for the Aged U. S. Grants	162,443.37	.00
9,949.65		9,949.65	Medical Aid to Aged Administration Personal Services, U. S. Grants	9,949.65	.00
33,500.00		33,500.00	Disability Assistance	33,349.70	150.30
7,863.71		7,863.71	Disability Assistance U. S. Grants	7,863.71	.00
4,975.95		4,975.95	Disability Assistance Administration Personal Services, U. S. Grants	4,975.95	.00
205.90		205.90	Disability Assistance Administration U. S. Grants	205.90	.00
30,438.77		30,438.77	Aid to Dependent Children U. S. Grants	30,438.77	.00
4,394.57		4,394.57	Aid to Dependent Children Personal Services U. S. Grants	4,394.57	.00
1,000.00		1,000.00	Care in Hospitals	.00	1,000.00
32,500.00		32,500.00	Aid to Dependent Children	32,452.00	48.00
262,858.42		262,858.42	School Administration Salaries	262,592.17	266.25
11,700.00		11,700.00	School Administration Expense	11,390.89	309.11
2,058,495.88		2,058,495.88	School Instruction Salaries	2,057,947.31	548.57
42,000.00		42,000.00	School Instruction Salaries New Teachers	42,000.00	.00

REVENUE — Continued

Annual Appro-priation	Transfer In	Transfer Out	Total	Accounts	Payments	Balance
40,449.70			40,449.70	School Auxiliary Agency Salaries	40,157.63	292.07
5,000.00			5,000.00	School Auxiliary Agency	3,696.65	1,303.35
49,875.00			49,875.00	School Cafeteria Salaries	37,865.20	12,009.80
78,000.00			78,000.00	School Utilities	76,038.18	1,961.82
224,835.19			224,835.19	School Custodial Salaries	221,604.94	3,230.25
8,000.00			8,000.00	School Custodial Supplies	6,574.03	1,425.97
44,500.00			44,500.00	School Continuing Fees and Services	37,086.83	7,413.17
5,500.00			5,500.00	School Lunch Program	5,499.33	.67
80,000.00			80,000.00	School Maintenance of Buildings	58,738.44	21,261.56
18,000.00			18,000.00	School Maintenance of Grounds	12,824.51	5,175.49
20,000.00			20,000.00	School Equipment Repairs and Replacement	18,830.21	1,169.79
110,000.00	3,000.00		113,000.00	School Transportation	112,994.35	5.65
98,500.00	2,000.00		100,500.00	School Instruction Supplies, Textbooks and N. D. E. A.	92,387.17	8,112.83
12,000.00			12,000.00	Capital Outlay New Equipment	8,443.39	3,556.61
1,500.00			1,500.00	School Out of State Travel	1,486.63	13.37
	8,000.00		8,000.00	Two Portable Classrooms for Winslow School	1,296.03	6,703.97
35,941.22			35,941.22	School Revolving Athletic Association Fund	35,941.22	.00
129,216.76			129,216.76	School Lunch Revolving Fund	129,216.76	.00
23,000.00			23,000.00	School Athletic Association Fund	23,000.00	.00
11,600.62			11,600.62	Manpower Developing and Training PL 87-415 Typist	11,600.62	.00
11,753.49			11,753.49	Manpower Developing and Training P. L. 87-415 Foods	11,753.49	.00

5,764.20		5,764.20	Federal Funds — Vocational Education — New Equipment P. L. 88-210 U. S. Grants	5,764.20	.00
36,270.37		36,270.37	Aspire Program U. S. Grants	36,270.37	.00
4,302.00		4,302.00	Vocational Education Act — Senior High School Business Laboratory U. S. Grants	4,302.00	.00
1,302.45		1,302.45	Vocational Education Act — New Equipment Sewing Machines P. L. 88-210 U. S. Grants	1,302.45	.00
12,040.38		12,040.38	School N. D. E. A. U. S. Grants	12,040.38	.00
80,273.72	287.50	80,561.22	Morrill Memorial Library Salaries	76,006.03	4,555.19
42,230.00		42,230.00	Morrill Memorial Library Incidentals	42,065.37	164.63
320.00		320.00	Morrill Memorial Library New Equipment	301.20	18.80
1,735.00		1,735.00	Maintenance and Repair Library Building	1,068.45	666.55
4,410.00		4,410.00	Parks Maintenance Salaries	807.57	3,602.43
9,450.00		9,450.00	Parks Maintenance	7,823.09	1,626.91
18,742.50		18,742.50	Playground Maintenance Salaries	16,955.23	1,787.27
24,530.00		24,530.00	Playground Maintenance Incidentals	23,577.81	952.19
9,253.00		9,253.00	Playground Improvement	3,634.29	5,618.71
44,085.90		44,085.90	Recreation Salaries	39,795.37	4,290.53
8,250.00		8,250.00	Recreation Incidentals	7,063.68	1,186.32
446,300.00		446,300.00	Maturing Debt	446,300.00	.00
93,660.30		93,660.30	Interest	93,660.30	.00
132,348.78		132,348.78	Light Depreciation	93,849.35	38,499.43
143,584.94	3,304.00	146,888.94	Light Construction	120,229.95	26,658.99
151,592.20		151,592.20	Light Operation	142,972.75	8,619.45
147,159.19		147,159.19	Light Administration	136,688.56	10,470.63
1,300,000.00		1,300,000.00	Purchase of Electric Energy	1,297,776.05	2,223.95
34,462.52		34,462.52	Street Lighting	34,462.52	.00

REVENUE — Continued

Annual Appro-priation	Transfer In	Transfer Out	Total	Accounts	Payments	Balance
54,300.20			54,300.20	Water Maintenance Payroll Wages	38,148.26	16,151.94
27,950.00			27,950.00	Water Maintenance	23,345.80	4,604.20
3,200.00			3,200.00	Water Operation Payroll Wages	1,460.58	1,739.42
16,700.00			16,700.00	Water Operation	6,974.17	9,725.83
16,000.00			16,000.00	Water House Connections	8,756.65	7,243.35
2,400.00			2,400.00	Water Construction	1,785.66	614.34
77,872.66			77,872.66	Cemetery Maintenance Salaries	71,226.81	6,645.85
13,935.50			13,935.50	Cemetery Maintenance Incidentals	10,438.61	3,496.89
10,450.00			10,450.00	Cemetery Improvement	5,178.36	5,271.64
5,695.00			5,695.00	Cemetery New Equipment	4,215.20	1,479.80
20,000.00			20,000.00	Insurance	15,908.32	4,091.68
70,000.00			70,000.00	Group Insurance	66,664.37	3,335.63
10,059.54			10,059.54	Veterans Benefits Salary	10,059.54	.00
49,900.00			49,900.00	Veterans Benefits Incidentals	47,216.80	2,683.20
175.00			175.00	Veterans Benefits New Equipment	69.00	106.00
720.00			720.00	Lease of Quarters Chapter 90 D. A. V.	720.00	.00
720.00			720.00	Lease of Quarters Amvets Post 153	720.00	.00
720.00			720.00	Lease of Quarters Marine Corps League	720.00	.00
720.00			720.00	Lease of Quarters Veterans of Foreign Wars	720.00	.00
720.00			720.00	Lease of Quarters Post 70 American Legion	720.00	.00
200,000.00			200,000.00	Stabilization Fund	200,000.00	.00
127,472.55			127,472.55	Contributory Retirement Fund	127,472.55	.00
400.00			400.00	Airport Commission	337.15	62.85
500.00			500.00	Conservation Commission Expense	337.77	162.23

	13,500.00	13,500.00	Purchase of Land Conservation Committee Fund	13,246.30	253.70
4,400.00		4,400.00	Print Annual Town Report	4,382.60	17.40
15,650.00		15,650.00	Civil Defense	2,404.41	13,245.59
1,000.00	400.00	1,400.00	New Industries	1,359.16	40.84
10,836.00		10,836.00	Hydrant Service	10,836.00	.00
3,000.00		3,000.00	Christmas Decorations	2,956.39	43.61
	200.00	200.00	Logan Duffy Rifle Match for National Guard	200.00	.00
	5,000.00	5,000.00	Preliminary Plans and Estimates—World War II Memorial Community Center	.00	5,000.00
	8,400.00	8,400.00	World War II Memorial Community Center	.00	8,400.00
	22,000.00	22,000.00	Alterations to Present Recreation Building	.00	22,000.00
	25,000.00	25,000.00	Purchase of Land for New Junior High School Prospect Street Extension	.00	25,000.00
3,000.00		3,000.00	Cemetery Improvement — Plans for New 3 Bay Garage	71.20	2,928.80
	1,000.00	1,000.00	Permanent Building Construction Committee	971.11	28.89
	200.00	200.00	School Study Housing Committee	106.32	93.68
500.00		500.00	Capital Outlay Committee	212.41	287.59
	7,500.00	7,500.00	Site Work — Town Owned Land on Everett Street	4,467.60	3,032.40
	200.00	200.00	Land Damages Forrest Construction Co.	200.00	.00
2,000.00		2,000.00	Observance of Fourth of July	1,802.10	197.90
500.00		500.00	Carillon Concerts	500.00	.00
2,800.00	250.00	3,050.00	Memorial Day Observance	3,027.18	22.82

REVENUE — Continued

Annual Appropriation	Transfer In	Transfer Out	Total	Accounts	Payments	Balance
	500.00		500.00	Hospital, Surgical and Medical Expense Retired Police and Firemen	177.80	322.20
130,096.17			130,096.17	Blue Hills Regional Vocational School District	130,096.17	.00
	43,674.00		43,674.00	Construction of Fieldstone Garage at Cemetery	.00	43,674.00
1,000.00			1,000.00	Expense of 100th Anniversary Committee	322.63	677.37
	8,000.00		8,000.00	Engineering Services — Road and Utilities off Canton Street	.00	8,000.00
	15,000.00		15,000.00	Construction of Railroad Underpass under Canton Street	.00	15,000.00
	43,500.00		43,500.00	Light Construction — Off Canton Street Star Market Complex	.00	43,500.00
8,070.31			8,070.31	Unpaid Bills prior to 12/31/65	7,307.02	763.29
55,000.00			55,000.00	Reserve Fund	31,302.84	23,697.16
$9,736,999.61	$283,833.41	$1,995.66	$10,018,837.36		$9,270,586.55	$772,466.20
				Snow and Ice Overdraft		$ 24,215.39

UNEXPENDED 1961 REVENUE ACCOUNTS AS OF DECEMBER 31, 1966

Unexpended Balance	Transfer In	Transfer Out	Total	Accounts	Payments	Balance
$10,570.40			$10,570.40	Sewer Construction		$10,570.40
38,019.43			38,019.43	Drain Construction		38,019.43
2,164.25			2,164.25	Highway Construction		2,164.25
1,019.44			1,019.44	Playground Improvement — Fr. McAleer		1,019.44
3,021.90			3,021.90	Water Construction		3,021.90
2,281.18			2,281.18	Land Damage Lenox Street		2,281.18
8.25			8.25	Prospect Street Elementary School Building Committee		8.25
$57,084.85			$57,084.85			$57,084.85

UNEXPENDED 1962 REVENUE ACCOUNTS AS OF DECEMBER 31, 1966

$6,573.29			$6,573.29	Sewer Construction		$6,573.29
29,696.39			29,696.39	Highway Construction		29,696.39
42,000.00			42,000.00	Highway Construction Chapter 90	$41,101.39	898.61
2,338.35			2,338.35	Committee on Industrial Development	460.60	1,877.75
49.58			49.58	Light Construction Windsor Gardens		49.58
85.00			85.00	Committee on Regional Vocational School		85.00
1,902.53			1,902.53	John P. Oldham Elementary School Building		1,902.53
9,400.00			9,400.00	Renovating and Modernizing Fire Alarm System in Balch, Winslow, Shattuck, Callahan and Junior High		9,400.00
330.83			330.83	Procuring, Writing and Publishing Town Histories		330.83
$92,375.97			$92,375.97		$41,561.99	$50,813.98

UNEXPENDED 1963 REVENUE ACCOUNTS AS OF DECEMBER 31, 1966

Unexpended Balance	Transfers In	Transfers Out	Total	Accounts	Payments	Balance
$27,676.13			$27,676.13	Sewer Construction		$27,676.13
1,633.38			1,633.38	Drain Construction		1,633.38
42,000.00			42,000.00	Highway Construction Chapter 90	$42,000.00	.00
13,472.00			13,472.00	Addition to Light Sub-Station at Washington and Chapel Streets		13,472.00
481.31			481.31	Light Construction		481.31
710.00			710.00	Morrill Memorial Library Addition Committee	710.00	.00
476.98			476.98	Regional School District Planning Committee		476.98
93.46			93.46	Committee of Nine Elementary School Housing		93.46
866.18			866.18	Procuring, Writing and Publishing of Town Histories		866.18
$87,409.44			$87,409.44		$42,710.00	$44,699.44

UNEXPENDED 1964 REVENUE ACCOUNTS AS OF DECEMBER 31, 1966

$745.00			$745.00	Election and Registration New Equipment	$745.00	$.00
700.00			700.00	Planning Board Incidentals	.00	700.00
13,219.92			13,219.92	Sewer Construction	3,876.58	9,343.34
4,372.69			4,372.69	Drain Construction	430.70	3,941.99
1,000.22			1,000.22	Highway Construction	712.31	287.91
42,000.00			42,000.00	Highway Construction Chapter 90	42,000.00	.00
851.30			851.30	Balch School Addition Construction	553.90	297.40
15.45			15.45	Cleveland School Construction Addition Committee	.00	15.45
27,705.48		$26,312.23	1,393.25	Morrill Memorial Library Remodel and Reconstruction	1,393.25	.00

.70		.70	Morrill Memorial Library New Addition	.70	.00
22,658.95		22,658.95	Water Maintenance	19,624.96	3,033.99
9,535.18		9,535.18	Water Construction	.00	9,535.18
7,889.06		7,889.06	Water Construction Everett Street	582.31	7,306.75
3,225.54		3,225.54	Light Depreciation	2,221.41	1,004.13
3,220.67		3,220.67	Light Construction	3,059.17	161.50
41.83		41.83	Survey of Expansion and Extension of Electric Light Department 10-Year Plan	.00	41.83
225.00		225.00	Permanent Building Construction Committee	113.53	111.47
141.74		141.74	Expense of 100th Anniversary Committee	.00	141.74
296.00		296.00	Parking Commission Expense	.00	296.00
500.00		500.00	Roll Plaque in Memorial Hall	.00	500.00
50.00		50.00	Oil Painting of Late George F. Willett	.00	50.00
500.00		500.00	Memorial to the Late James E. Pendergast	.00	500.00
$138,894.73	$26,312.23	$112,582.50		$75,313.82	$37,268.68

UNEXPENDED 1965 REVENUE ACCOUNTS AS OF DECEMBER 31, 1966

$169.00		$169.00	General Manager New Equipment	$169.00	$.00
46.50		46.50	Assessors Incidentals	.00	46.50
750.00		750.00	Election and Registration New Equipment	715.00	35.00
29.50		29.50	Board of Appeal Zoning	.00	29.50
235.00		235.00	Planning Board Incidentals	.00	235.00
289.75		289.75	Municipal Building Incidentals	245.00	44.75
3,248.55		3,248.55	Maintenance and Repair of Municipal Building	3,147.70	100.85
5,125.94		5,125.94	Police Incidentals	4,962.50	163.44
460.70		460.70	Police New Equipment	460.70	.00
1,148.50		1,148.50	Police New Uniforms	1,148.50	.00
210.00		210.00	Maintenance and Control of Traffic	55.20	154.80

Unexpended Balance	Transfer In	Transfer Out	Total	Accounts	Payments	Balance
26,295.40			26,295.40	Fire New Equipment	26,295.40	.00
242.25			242.25	Fire New Uniforms	242.25	.00
1,727.00			1,727.00	Maintenance of Fire Alarm System	1,727.00	.00
100.00			100.00	Maint. of Police, Fire, Civil Defense Building	100.00	.00
150.00			150.00	Drain Maintenance	150.00	.00
31,777.86			31,777.86	Drain Construction	127.50	31,650.36
71,914.07			71,914.07	Sewer Construction	143.50	71,770.57
116.28			116.28	Particular Sewers	60.00	56.28
920.00			920.00	Care of Trees	920.00	.00
21.24			21.24	Public Works Incidentals	21.24	.00
3,560.23			3,560.23	Public Works New Equipment	3,469.72	90.51
16,182.46			16,182.46	Permanent Sidewalks	14,671.82	1,510.64
553.60			553.60	Snow and Ice Remocal	294.05	259.55
6,198.10			6,198.10	Highway Maintenance	1,022.94	5,175.16
12,192.15			12,192.15	Highway Construction	7,283.87	4,908.28
41,783.31			41,783.31	Highway Construction Chapter 90	41,783.31	.00
450.00			450.00	Garage Maintenance and Operation	40.70	409.30
3,871.80			3,871.80	School Instr. Supplies Textbooks NDEA Town	2,749.79	1,122.01
520.19			520.19	Schools Auxiliary Agency	520.19	.00
45.29			45.29	Schools Custodian Supplies	43.75	1.54
646.12			646.12	Schools Repairs and Replacements	254.80	391.32
8,351.39			8,351.39	Schools Maintenance of Buildings	7,657.35	694.04
298.00			298.00	Schools Maintenance of Grounds	298.00	.00
2,377.80			2,377.80	Playground Improvement	450.00	1,927.80
5,800.00			5,800.00	Morrill Memorial Library Addition	5,800.00	.00
5,567.65			5,567.65	Light Depreciation	3,531.48	2,036.17
$128,305.51			$128,305.51	Light Construction	$122,069.18	$6,236.33

UNEXPENDED 1965 REVENUE ACCOUNTS AS OF DECEMBER 31, 1966 — Continued

4,873.00	4,873.00	Light Admin. Customder and General Expense	4,550.00	323.00
11,076.88	11,076.88	Light Operation	10,427.46	649.42
4,291.80	4,291.80	Light Constr. 13.8KV East-West Feeder Line	.00	4,291.80
1,062.30	1,062.30	Water Maintenance	529.90	532.40
285.00	285.00	Water Operation	46.40	238.60
13,815.25	13,815.25	Water Construction	7,493.19	6,322.06
90.00	90.00	Water House Connections	.00	90.00
1,763.95	1,763.95	Cemetery Improvement	98.02	1,665.93
1,429.19	1,429.19	Civil Defense	1,249.18	180.01
6,000.00	6,000.00	Purchase of Land for Conservation Fund, Purposes along Westwood Line	6,000.00	.00
60,600.00	60,600.00	Public Parking Facilities in Central and Day Street Area	60,006.20	593.80
265.90	265.90	Expense of 100th Anniversary Committee	55.50	210.40
8,000.00	8,000.00	Preliminary Plans and Specifications for a 30-Room Junior High School	5,024.00	2,976.00
5,000.00	5,000.00	Preliminary Plans and Specifications for a 16-Room Elementary School	4,854.00	146.00
82,849.88	82,849.88	Cleveland School Addition Construction	69,620.74	13,229.14
181.50	181.50	Personnel Board Study Committee	170.85	10.65
51.24	51.24	Elementary School Study Committee	.00	51.24
203.40	203.40	Repair Bridge at Hawes Brook on Washington Street	203.40	.00
10,000.00	10,000.00	Study of Area East of Route 1 Surrounding Wells Fields	9,883.00	117.00
31,136.74	31,136.74	Balch School Addition Construction	31,136.74	.00
8,622.62	8,622.62	Balch School Alterations	8,148.43	474.19
$633,279.79	$633,279.79		$472,128.45	$161,151.34

OTHER OPERATING ACCOUNTS AS OF DECEMBER 31, 1966

Annual Appro-priation	Transfers In	Transfers Out	Total	Accounts	Payments	Balance
				H. O. Peabody Income	$38,165.33	
				Agency	1,209,975.83	
				Trust	14,644.51	
				Refund	97,020.38	
$20,000.00	$8,004.09		$28,004.09	Workmen's Compensation	28,000.28	$3.81
				Plimpton Fund	300.00	
				High School English Prize Fund	21.24	
				George Barden Fund	2,471.92	
				Harriet W. Lane Trust Fund	107.25	
				Premium Electric Plant Construction Loan	35.40	
				Premium Off Street Parking Loan	5.50	
				Investments	2,436,937.98	
				Purchase of Bonds	10,252.00	
				Estimated Receipts	217.62	
$20,000.00	$8,004.09		$28,004.09		$3,838,155.24	$3.81

NON-REVENUE ACCOUNTS AS OF DECEMBER 31, 1966

$100,000.00			$100,000.00	13.8 KVA Feeder Line from Nahatan Street to Route No. 1—Light Construction Borrowed	$58,403.90	$41,596.10
200,000.00			200,000.00	Light Construction Borrowed	24,446.91	175,553.09
55,000.00			55,000.00	Construction of Off Street Parking Day and Central Lot Borrowed	50,139.11	4,860.89
$355,000.00			$355,000.00		$132,989.92	$222,010.08

UNEXPENDED 1961 NON-REVENUE ACCOUNTS AS OF DECEMBER 31, 1966

$1,729.69	$1,729.69	Sewer Construction Borrowed		$1,729.69
3,929.89	3,929.89	Drain Construction Borrowed		3,929.89
8,409.42	8,409.42	Light Construction Borrowed		8,409.42
3,130.99	3,130.99	Water Construction Borrowed		3,130.99
2,516.95	2,516.95	Water Construction Mains Borrowed		2,516.95
16.93	16.93	Construction of Elementary School Neponset Street Borrowed		16.93
6,571.34	6,571.34	Construction of Senior High School Building Addition Borrowed		6,571.34
41,628.04	41,628.04	Remodel Senior High School Borrowed		41,628.04
$67,933.25	$67,933.25			$67,933.25

UNEXPENDED 1963 NON-REVENUE ACCOUNTS AS OF DECEMBER 31, 1966

$12,510.88	$12,510.88	Construction of Police - Fire - Civil Defense Building — Borrowed		$12,510.88
1,302.00	1,302.00	Sewer Construction Borrowed		1,302.00
114.49	114.49	Addition to Light Sub Station at Washington and Chapel Streets Borrowed		114.49
2,766.83	2,766.83	Water Construction Street Mains Borrowed	$272.00	2,494.83
4,444.82	4,444.82	Water Construction Borrowed		4,444.82
$21,139.02	$21,139.02		$272.00	$20,867.02

UNEXPENDED 1964 NON-REVENUE ACCOUNTS AS OF DECEMBER 31, 1966

Borrowed Appropriation	Transfer In	Transfer Out	Total	Accounts	Payments	Balance
$16,169.21			$16,169.21	Light Construction Borrowed	$2,400.00	$13,769.21
4,505.75			4,505.75	Light Construction Bird Nortronics — Borrowed	1,798.75	2,707.00
16,833.00			16,833.00	Install 13.8 KV Line at Plimpton Press — Borrowed		16,833.00
$37,507.96			$37,507.96		$4,198.75	$33,309.21

UNEXPENDED 1965 NON-REVENUE ACCOUNTS AS OF DECEMBER 31, 1966

$26,312.23			$26,312.23	Morrill Memorial Library Remodeling and Reconstruction — Borrowed	$26,270.96	$41.27
51,805.20			51,805.20	Morrill Memorial Library Addition Committee — Borrowed	50,766.32	1,038.88
48,125.00			48,125.00	Construction of Balch School Addition — Borrowed	47,264.45	860.55
$126,242.43			$126,242.43		$124,301.73	$1,940.70

TOWN OF NORWOOD BALANCE SHEET, DECEMBER 31, 1966

Assets

Cash:		
In banks and office	$1,198,023.29	
Cash Invested	800,000.00	
		$1,998,023.29
Accounts Receivable:		
Taxes		
Levy of 1963		
Personal Property	$134.00	
Levy of 1964		
Personal Property	241.50	
Levy of 1965		
Personal Property	612.00	
Levy of 1966		
Personal Property	5,009.40	
Real Estate	46,638.04	
Taxes in Litigation		
Levy of 1960	918.60	
Levy of 1961	3,512.25	
Levy of 1962	3,436.65	
Levy of 1963	3,654.85	
Levy of 1964	3,763.95	
Levy of 1965	3,309.60	
Levy of 1966	2,765.40	
		73,996.24

Liabilities and Reserves

Employees Payroll Deductions:		
Purchase of Savings Bonds	$1,053.00	
Federal Tax Deductions	20.00	
		$1,073.00
Guarantee Deposits:		
Municipal Light Consumers	$11,164.00	
Light Service Connections	1,622.25	
Water Service Connections	58,209.35	
Sewer Connections	44,924.34	
Highways	800.00	
Contract Specification Forms	175.00	
Permanent Sidewalks	458.50	
		117,353.44
Dog Licenses — due County		42.75
Sporting Licenses — due State		286.00
Gifts and Bequests		
Cemetery Perpetual Care Bequests		1,225.00
Trust Fund Income:		
School Funds:		
Harriet W. Lane Fund	$114.65	
Henry O. Peabody School for Girls	40,344.00	
High School English Prize Fund	11.57	

BALANCE SHEET — Continued

Assets

Motor Vehicle and Trailer Excise		
Levy of 1962	$155.10	
Levy of 1964	3,822.06	
Levy of 1965	12,077.11	
Levy of 1966	83,614.49	
		99,668.76
Special Assessments:		
Apportioned Sewer Assessments 1966	$574.97	
Committed Interest 1966	306.37	
Water Main Assessment 1966	133.18	
		1,014.52
Tax Titles and Possessions:		
Tax Titles	$22,655.67	
Tax Possessions	6,960.65	
		29,616.32
Departmental:		
Town Property Rentals	$1,678.78	
Permanent Sidewalks	476.15	
Parking Meters	12.88	
Cemetery Care of Lots and Graves	16,958.50	
General Government	4,138.53	
Health	1,063.50	
Highways	1,079.41	
Police	5,930.20	

Liabilities and Reserves

Library Funds:		
Warren H. Cudworth Fund	177.34	
E. Florence Morse Fund	238.44	
Alice H. Plimpton Fund	4,888.50	
William T. Whedon Fund	147.79	
Chickering Fund	74.88	
A. M. and O. D. Swain Fund	48.94	
Cemetery Funds:		
Anna M. Day Fund	1,425.98	
Perpetual Care Fund	41,530.99	
Investment Funds:		
Post War Rehabilitation Fund	128.79	
Stabilization Fund	75.42	
		89,207.29
Recoveries:		
Old Age Assistance		542.49
Federal Grants:		
Disability Assistance:		
Administration	$2,229.28	
Assistance	12,779.36	
Aid to Dependent Children:		
Administration	3,438.54	
Aid	4,301.35	
Old Age Assistance:		
Administration	13,525.33	

BALANCE SHEET — Continued

Assets

Sanitation	2,113.58	
Schools	7,491.84	
Welfare	1,843.12	
Old Age Assistance	554.53	
		43,341.02
Municipal Light Department:		
Rates	$206,876.04	
Miscellaneous	17,239.89	
		224,115.93
Water Department:		
Rates	$55,549.30	
Miscellaneous	2,304.97	
Water Liens Added to 1966 Taxes	1,320.85	
		59,175.12
Aid to Highways:		
State	$29,867.59	
County	26,440.07	
		56,307.66
Loans Authorized:		
Light Construction 9/23/65	$100,000.00	
Water Construction 9/23/65	154,000.00	
Water Construction 10/27/66	132,000.00	
Highway Construction 10/27/66	353,000.00	

Liabilities and Reserves

Aid	31,290.03	
Medical Assistance for the Aged:		
Administration	2,949.52	
Aid	2,437.67	
Medicaid	14,660.00	
		87,611.08
Smith Hughes and George Barden Fund		12,117.86
National Defense Education, Public Law 85-864		2,175.00
Man Power Developing and Training — Cooks		13,457.51
Man Power Developing and Training — Typists		6,300.00
Title I Aspire Program		189.63
Public Law 88-210, Vocational Education Account		5,947.35
Revolving Funds:		
School Lunch		71,481.08
School Athletics		7,330.88
Appropriation Balances:		
Revenue		899,954.09
Non-Revenue		346,060.26
Sale of Real Estate Fund		2,140.00
Sale of Cemetery Lots and Graves Fund		37,231.30
Workmen's Compensation Fund		3.81

BALANCE SHEET — Continued

Assets

World War II Memorial Building 12/8/66	250,000.00	
Schools 12/8/66	780,000.00	
Schools 12/8/66	2,670,000.00	
		4,439,000.00
Money Appropriated and due from the Stabilization Fund		400,850.00
Money Appropriated and due from the Veterans Memorial Fund		110,000.00
Unprovided for Accounts:		
Snow and Ice Removal Overdraft 1966	$24,215.39	
Overlay 1965	2,584.80	
		26,800.19
Underestimates 1966:		
County Tax	$6,993.17	
State Parks	4,200.40	
Metropolitan Sewer	1,920.09	
Mass. Bay Transportation Authority	.05	
		13,113.71

Liabilities and Reserves

Loans Authorized and Unissued:		
Light Construction 9/23/65	$100,000.00	
Water Construction 9/23/65	154,000.00	
Water Construction 10/27/66	132,000.00	
Highway Construction 10/27/66	353,000.00	
World War II Memorial Building 12/8/66	250,000.00	
Schools 12/8/66	780,000.00	
Schools 12/8/66	2,670,000.00	
		4,439,000.00
Receipts Reserved for Appropriation:		
Parking Meters	$15,384.80	
Highways — Chapter 718, Acts of 1956	19,946.24	
		35,331.04
Reserve Fund — Overlay Surplus		5,186.39
Overlays Reserved for Abatements:		
Levy of 1958	$278.60	
Levy of 1959	1,651.07	
Levy of 1960	6,924.06	
Levy of 1961	13,365.91	
Levy of 1962	11,860.86	
Levy of 1963	3,112.96	
Levy of 1966	14,807.27	
		52,000.73

BALANCE SHEET — Continued

Assets	Liabilities and Reserves		
	Revenue Reserved until Collected:		
	Motor Vehicle and Trailer Excise	$99,668.76	
	Special Assessments	1,014.52	
	Tax Titles	22,655.67	
	Tax Title Possessions	6,960.65	
	Departmental	43,341.02	
	Municipal Light	224,115.93	
	Water	59,175.12	
	Aid to Highways	56,307.66	
			513,239.33
	Overestimates:		
	Mosquito Control	$551.27	
	Metropolitan Area Planning Council	37.21	
			588.48
	Transfer from Stabilization Fund Authorized		400,850.00
	Transfer from Veterans Memorial Fund Authorized		110,000.00
	Surplus Revenue		317,096.97
$7,575,022.76			$7,575,022.76

DEBT ACCOUNTS

Net Funded or Fixed Debt:	
Inside Debt Limit	$1,510,000.00
Outside Debt Limit	1,348,000.00
	$2,858,000.00

Serial Loans:		
Inside Debt Limit		
School	$1,035,000.00	
School Remodeling	20,000.00	
Library Addition Loan	310,000.00	
Library Remodeling Loan	90,000.00	
Off Street Parking Loan	55,000.00	
		$1,510,000.00
Outside Debt Limit		
General		
Schools	$768,000.00	
Public Service Enterprises		
Municipal Light	420,000.00	
Water	160,000.00	
		1,348,000.00
		$2,858,000.00

DEFERRED REVENUE ACCOUNTS

Apportioned Sewer Assessments not due	$49,377.35
Apportioned Street Betterment Assessments not due	296.87
Apportioned Water Main Assessment not due	2,071.80
	$51,746.02

Apportioned Sewer Assessments		
Due in 1967	$8,831.42	
Due in 1968	7,822.17	
Due in 1969	7,755.82	
Due in 1970	7,348.19	
Due in 1971	6,745.39	
Due in 1972	3,527.22	
Due in 1973	3,522.09	
Due in 1974	2,652.33	
Due in 1975	1,172.72	
		$49,377.35
Apportioned Street Betterments		
Due in 1967	$59.38	
Due in 1968	59.38	
Due in 1969	59.38	
Due in 1970	59.37	
Due in 1971	59.36	
		296.87
Apportioned Water Main Assessments		
Due in 1967	$302.00	
Due in 1968	302.00	
Due in 1969	293.57	
Due in 1970	293.57	
Due in 1971	293.56	
Due in 1972	293.55	
Due in 1973	293.55	
		2,071.80
		$51,746.02

TRUST AND INVESTMENT ACCOUNTS

Trust and Investment Funds:	
Cash and Securities	
In Custody of Treasurer	$839,399.45
In Custody of Trustees....	1,028,453.46
	$1,867,852.91

In Custody of Treasurer:		
School Funds		
High School English Prize Fund	$500.00	
Harriet W. Lane Fund	800.00	
Library Funds		
Warren H. Cudworth Fund	500.00	
E. Florence Morse Fund	500.00	
Alice H. Plimpton Fund	11,000.00	
William T. Whedon Fund	500.00	
A. M. and O. D. Swain Fund	500.00	
Cemetery Funds		
Anna M. Day Fund	5,000.00	
Perpetual Care Fund	160,109.92	
Investment Funds		
Municipal Electric Light Guarantee Deposits	95,400.00	
Post War Rehabilitation Fund	336.95	
Stabilization Fund	564,252.58	
		$839,399.45
In Custody of Trustees:		
Henry O. Peabody School for Girls		1,028,453.46
		$1,867,852.91

TRIAL BALANCE
DECEMBER 31, 1966

	Debits	Credits
Cash	$1,198,023.29	
Cash Invested	800,000.00	
Personal Property Taxes 1963	134.00	
Personal Property Taxes 1964	241.50	
Personal Property Taxes 1965	612.00	
Personal Property Taxes 1966	5,009.40	
Real Estate Taxes 1966	46,638.04	
Motor Vehicle Excise Tax 1962	155.10	
Motor Vehicle Excise Tax 1964	3,822.06	
Motor Vehicle Excise Tax 1965	12,077.11	
Motor Vehicle Excise Tax 1966	83,614.49	
Real Estate Taxes in Litigation 1960	918.60	
Real Estate Taxes in Litigation 1961	3,512.25	
Real Estate Taxes in Litigation 1962	3,436.65	
Real Estate Taxes in Litigation 1963	3,654.85	
Real Estate Taxes in Litigation 1964	3,763.95	
Real Estate Taxes in Litigation 1965	3,309.60	
Real Estate Taxes in Litigation 1966	2,765.40	
Apportioned Sewer Assessments 1966	574.97	
Committed Interest 1966	306.37	
Water Liens Added to 1966 Taxes	1,320.85	
Water Main Assessment Added to 1966 Taxes	133.18	
Tax Titles	22,655.67	
Tax Title Possessions	6,960.65	
Accounts Receivable:		
State Aid to Highways	29,867.59	
County Aid to Highways	26,440.07	
Real Estate	1,678.78	
Permanent Sidewalks	476.15	
Cemetery — Care of Lots	16,958.50	
General Government	4,138.53	
Health	1,063.50	
Highways	1,079.41	
Police	5,930.20	
Sanitation	2,113.58	
Schools	7,491.84	
Welfare	1,843.12	
Old Age Assistance	554.53	
Electric Light Rates	206,876.04	
Electric Light Accounts Receivable	17,239.89	
Water Rates	55,549.30	
Water Accounts Receivable	2,304.97	
Parking Meters	12.88	
Revenue Appropriations		$899,954.09
Snow and Ice Removal — Overdraft 1966	24,215.39	

TRIAL BALANCE — Continued

	Debits	Credits
Federal Tax Deductions		20.00
Bond Deductions		1,053.00
Parking Meter Receipts		15,384.80
Workmen's Compensation Account		3.81
Federal Grants:		
Aid to Dependent Children Administration		3,438.54
Aid to Dependent Children		4,301.35
Old Age Assistance Administration		13,525.33
Old Age Assistance		31,290.03
Medical Assistance to Aged Administration		2,949.52
Medical Assistance to Aged		2,437.67
Medical Assistance to Aged — Medicaid		14,660.00
Disability Assistance Administration		2,229.28
Disability Assistance		12,779.36
Smith-Hughes Fund		12,117.86
Schools Athletic Fund		7,330.88
National Defense Education Account		2,175.00
Special School Lunch Account		71,481.08
Man Power Developing and Training — Cooks		13,457.51
Man Power Developing and Training — Typists		6,300.00
Title I Aspire Program		189.63
Highway Bond Issue Chapter 718		19,946.24
Sum Due from Stabilization Fund	400,850.00	
Transfer from Stabilization Fund Authorized		400,850.00
Public Law 88-210 Vocational Education Account		5,947.35
Loans Authorized	4,439,000.00	
Loans Authorized and Unissued		4,439,000.00
Due from Veterans Memorial Fund	110,000.00	
Transfer from Veterans Memorial Fund Authorized		110,000.00
Guarantee Deposits:		
Electric Light Consumers		11,164.00
Electric Light Connections		1,622.25
Sewer Connections		44,924.34
Water Connections		58,209.35
Highways		800.00
Contract Specification Forms		175.00
Sidewalks		458.50
Dog Licenses — due County		42.75
Sporting Licenses — due State		286.00
Old Age Assistance Recovery Account		542.49
Sale of Real Estate		2,140.00
Cemetery Perpetual Care Bequests		1,225.00

TRIAL BALANCE — Continued

	Debits	Credits
Harriet W. Lane Fund Income		114.65
Cemetery Perpetual Care Fund Income		41,530.99
Anna M. Day Fund Income		1,425.98
Chickering Fund Income		74.88
Warren H. Cudworth Fund Income		177.34
Alice H. Plimpton Fund Income		4,888.50
E. Florence Morse Fund Income		238.44
William F. Whedon Fund Income		147.79
High School English Prize Fund Income		11.57
Henry O. Peabody Fund Income		40,344.00
Post War Rehabilitation Fund Income		128.79
A. M. and O. D. Swain Fund Income		48.94
Stabilization Fund Income		75.42
County Tax 1966	6,993.17	
Mosquito Control 1966		551.27
State Parks 1966	4,200.40	
Metropolitan Sewer 1966	1,920.09	
Metropolitan Area Planning Council 1966		37.21
Mass. Bay Transportation Authority	.05	
Non-Revenue Appropriations		346,060.26
Cemetery Available Receipts		37,231.30
Reserve Fund Overlay		5,186.39
Overlay 1958		278.60
Overlay 1959		1,651.07
Overlay 1960		6,924.06
Overlay 1961		13,365.91
Overlay 1962		11,860.86
Overlay 1963		3,112.96
Overlay 1965	2,584.80	
Overlay 1966		14,807.27
Revenue Reserved until Collected:		
Departmental		43,341.02
Motor Vehicle Excise		99,668.76
Special Assessments		1,014.52
Tax Title Revenue		22,655.67
Tax Title Possessions Revenue		6,960.65
Electric Light Revenue		224,115.93
Water Revenue		59,175.12
State and County Aid to Highways Revenue		56,307.66
Excess and Deficiency		317,096.97
Apportioned Sewer Assessments not Due	49,377.35	
Sewer Assessments Due in 1967		8,831.42
Sewer Assessments Due in 1968		7,822.17
Sewer Assessments Due in 1969		7,755.82
Sewer Assessments Due in 1970		7,348.19
Sewer Assessments Due in 1971		6,745.39

TRIAL BALANCE — Continued

	Debits	Credits
Sewer Assessments Due in 1972		3,527.22
Sewer Assessments Due in 1973		3,522.09
Sewer Assessments Due in 1974		2,652.33
Sewer Assessments Due in 1975		1,172.72
Apportioned Street Betterment Assessments not Due	296.87	
Street Betterment Assessments Due in 1967		59.38
Street Betterment Assessments Due in 1968		59.38
Street Betterment Assessments Due in 1969		59.38
Street Betterment Assessments Due in 1970		59.37
Street Betterment Assessments Due in 1971		59.36
Apportioned Water Main Assessment not Due	2,071.80	
Water Main Assessment Due in 1967		302.00
Water Main Assessment Due in 1968		302.00
Water Main Assessment Due in 1969		293.57
Water Main Assessment Due in 1970		293.57
Water Main Assessment Due in 1971		293.56
Water Main Assessment Due in 1972		293.55
Water Main Assessment Due in 1973		293.55
Net Bonded Debt — Outside Debt Limit	1,348,000.00	
Net Bonded Debt — Inside Debt Limit	1,510,000.00	
School Loans — Inside		1,035,000.00
School Remodeling Loans — Inside		20,000.00
Library Addition Loans — Inside		310,000.00
Library Remodeling Loans — Inside		90,000.00
Off Street Parking Loan — Inside		55,000.00
Electric Light Loans — Outside		420,000.00
School Loans — Outside		768,000.00
Water Loans — Outside		160,000.00
Trust and Investment Funds	1,867,852.91	
Cemetery Perpetual Care Fund		160,109.92
Anna M. Day Fund		5,000.00
High School English Prize Fund		500.00
Warren H. Cudworth Fund		500.00
Alice H. Plimpton Fund		11,000.00
Municipal Electric Light Deposit Fund		95,400.00
E. Florence Morse Fund		500.00
William T. Whedon Fund		500.00
Harriet W. Lane Fund		800.00
Post War Rehabilitation Fund		336.95
Henry O. Peabody Fund		1,028,453.46
A. M. and O. D. Swain Fund		500.00
Stabilization Fund		564,252.58
	$12,352,621.69	$12,352,621.69

March 15, 1967

Board of Selectmen
Norwood, Mass.
Att: John A. Abdallah

Gentlemen:

At your instruction, we have examined the books, records and other pertinent data of the Municipal Light Department for the year 1966, and present the following statements and schedules:

Plant Investment Account as at December 31, 1966
Comparative Balance Sheet as at December 31, 1966
Statement of Income for the Year Ended December 31, 1966
Statement of Operating Expenses for the Year Ended December 31, 1966
Analysis of Unappropriated Earned Surplus as at Desember 31, 1966
Analysis of General Cash as at December 31, 1966
Analysis of Construction Cash Fund as at December 31, 1966
Analysis of Depreciation Cash Fund as at December 31, 1966
Comments on the various financial phases as at December 31, 1966 of the plant

In connection with the audit and preparation of the above statements, schedules and analyses, we examined all available records and related data to the extent that we deemed appropriate, without making a detailed audit of all transactions and vouchers.

Our examination was limited to the internal records of the Department and did not include further verification of any of the assets and liabilities. Where transactions required clarification or explanation, we relied upon the departmental supervisors to supply such information.

In our opinion, the above exhibits, schedules and analyses present fairly the financial position of the Norwood Municipal Light Department as at December 31, 1966 and the results of operations for the year then ended, in conformity with the accounting principles of the Department of Public Utilities, spplied on a basis consistent with that of the prior year.

Very truly yours,

FREDERICK A. McDONOUGH & COMPANY
Public Accountants

PLANT INVESTMENT ACCOUNT
Municipal Electric Light Department Financial Report as at Dec. 31, 1966

Total Cost		Book Value (Deprec. Deducted) Jan. 1, 1966	Additions During Year (See note *)	Deductions (Depreciation) (** Other)	Book Value (Deprec. Deducted) Dec. 31, 1966
	Distribution Plant				
$ 9,636.68	Land	$ 9,636.68	$ 0.	$ 0.	$ 9,636.68
416,245.29	Structures and Improvements	227,191.89	191.96	12,481.60	214,902.25
487,050.65	Station Equipment	147,884.95	7,805.30	14,377.36	141,312.89
534,116.79	Poles, Towers and Fixtures	237,199.47	74,522.10	13,455.42	295,646.97
				** 2,619.18	
607,909.48	Overhead Conductors and Devices	259,610.22	150,044.80	13,500.10	393,535.73
				** 2,619.19	
395,470.03	Underground Conduits	221,892.10	68,344.16	9,813.78	280,422.48
946,480.34	Underground Conductors and Devices	710,063.37	28,695.31	27,533.55	711,225.13
552,841.05	Line Transformers	316,483.24	39,077.44	15,303.51	340,257.17
176,663.08	Services	87,429.95	13,075.00	4,823.67	95,681.28
333,433.29	Meters	126,150.38	9,868.11	9,706.96	126,311.53
273,190.71	Street Lighting and Signal Systems	149,140.43	18,662.25	7,561.41	160,241.27
$4,733,037.39	Total Distribution Plant	$2,492,682.68	$410,286.43	$133,795.73	$2,769,173.38
	General Plant				
30,217.64	Office Furniture and Equipment	$ 16,976.67	$ 3,204.00	$ 810.41	$ 19,370.26
102,323.06	Transportation Equipment	54,111.36	26,242,00	2,282.43	78,070.93
823.97	Laboratory Equipment	209.22	612.06	6.36	814.92
10,916.07	Communication Equipment	9,251.60	943.92	299.16	9,896.36
13,102.00	Miscellaneous Equipment	10,657.37	0.	393.06	10,264.31
$157,382.74	Total General Plant	$ 91,206.22	$ 31,001.98	$ 3,791.42	$ 118,416.78
$4,890,420.13	Total Plant Investment Account	2,583,888.90	$441,288.41	$137,587.15	$2,887,590.16

* Includes net transfers between accounts

** Insurance claims—Equipment taken out of service.

COMPARATIVE BALANCE SHEET

Assets and Other Debits

	Jan. 1, 1966	Dec. 31, 1966	Increase	Decrease
Plant				
Utility Plant in Service	$2,583,888.90	$2,887,590.16	$303,701.26	
Fund Accounts				
Depreciation Fund	$ 8,793.19	$ 41,539.73	$ 32,746.54	
Construction Fund	195,852.74	353,833.82	157,981.08	
Other Special Funds	105,426.25	108,186.25	2,760.00	
Total Funds	$ 310,072.18	$ 503,559.80	$193,487.62	
Current Assets				
Customer Accounts Receivable	$ 182,742.60	$ 224,115.93	$ 41,373.33	
Materials and Supplies	66,657,18	55,929.99		$ 10,727.19
Prepaid Insurance	256.14	256.14		
Total Current Assets	$ 249,655.92	$ 280,302.06	$ 30,646.14	
Total Assets and Other Debits	$3,143,617.00	$3,671,452.02	$527,835.02	

COMPARATIVE BALANCE SHEET — Continued

Liabilities and Other Credits

	Jan. 1, 1966	Dec. 31, 1966	Increase	Decrease
Appropriations				
Appropriations for Construction	$ 10,598.85	$ 0.		$ 10,598.85
Surplus				
Loans Repayment	$ 879,808.00	$1,033,808.00	$154,000.00	
Appropriations for Construction Repayment	1,260,694.74	1,461,682.53	200,987.79	
Unappropriated Earned Surplus	610,697.78	642,281.90	31,584.12	
Total Surplus	$2,751,200.52	$3,137,772.43	$386,571.91	
Long Term Debt				
Bonds	$ 274,000.00	$ 420,000.00	$146,000.00	
Current and Accrued Liabilities				
Customer Deposits	$ 105,426.25	$ 108,186.25	$ 2,760.00	
Interest Accrued	2,391.38	5,493.34	3,101.96	
Total Current and Accrued Liabilities	$ 107,817.63	$ 113,679.59	$ 5,861.96	
TOTAL LIABILITIES and OTHER CREDITS	$3,143,617.00	$3,671,452.02	$527,835.02	

STATEMENT OF INCOME FOR THE YEAR

	Dec. 31, 1966	Increase Decrease
Sales of Electricity		
Residential	$ 973,629.01	$ 55,906.44
Commercial	413,865.75	51,737.56
Industrial	778,959.56	113,201.93
Municipal	88,498.87	7,907.12
Operating Revenue	$2,254,953.19	$228,753.05
Operating Expenses:		
Operation	$1,562,034.40	$117,948.66
Maintenance	79,172.96	31,030.74
Depreciation	132,348.78	13,019.48
Total Operating Expenses	$1,773,556.14	$161,998.88
Net Operating Income	$ 481,397.05	$ 66,754.17
Other Income		
Interest Income	$ 3,751.79	$ 608.27
Miscellaneous Income	3,799,10	468.60
Total Other Income	$ 7,550.89	$ 1,076.87
Total Income before Interest Charges	$ 488,947.94	$ 67,831.04
Interest Charges		
Interest on Bonds and Notes	$ 9,272.46	$ 189.50
Other Interest Expense	3,227.72	209.92
Total Interest Charges	$ 12,500.18	$ 399.42
Net Income	$ 476,447.76	$ 67,431.62

Analysis of Unappropriated Earned Surplus

	Credits
Unappropriated Earned Surplus (at beginning of year)	$ 610,697.78
Balance Transferred from Income	476,447.76
	$1,087,145.54
	Debits
Appropriations of Surplus	$ 444,863.64
Unappropriated Earned Surplus (at end of year)	642,281.90
	$1,087,145.54

OPERATING EXPENSES

	Dec. 31, 1966	Increase	Decrease
Power Supply Expense			
Purchased Power	$1,297,776.05	$104,282.99	
Distribution Expenses			
Operation:			
Supervision and Engineering	4,335.29		$ 352.81
Station Expenses	33,896.70	2,102.88	
Overhead Line Expense	5,319.07		2,565.41
Underground Lines	176.96		720.88
Street Lighting and Signal System Expenses	10,784.61	1,652.48	
Meter Expenses	5,679.45	55.67	
Customer Installations Expense	12,519.79	3,038.67	
Miscellaneous Distribution Expenses	4,859.87		2,998.43
Rents	1,770.00		
Total Operations	$ 79,341.74	$ 212.17	
Maintenance:			
Supervision and Engineering	$ 4,205.22	$ 22.70	
Maintenance and Structures	3,382.13	1,320.71	
Maintenance of Station Equipment	15,988.15	8,659.28	
Maintenance of Overhead Lines	18,488.84	6,110.75	
Maintenance of Underground Lines	23,604.41	13,810.82	
Maintenance of Line Transformers	2,730.91	2,327.78	
Maintenance of Street Lights and Signal Systems	2,872.67	478.94	
Maintenance of Meters	479.99		$ 31.70
Maintenance of Misc. Distribution Plant	162.90	18.50	
Total Maintenance	$ 71,915.22	$ 32,717.78	
Total Distribution Expenses	$ 151,256.96	$ 32,929.95	
Customer Accounts Expenses			
Operation:			
Meter Reading Expenses	$ 23,991.29	$ 3,658.45	
Customer Records and Collection Expenses	49,601.52	2,676.28	
Total Customer Account Expenses	$ 73,592.81	$ 6,334.73	

OPERATING EXPENSES — Continued

	Dec. 31, 1966	Increase	Decrease
Administration and General Expenses			
Operation:			
Administrative and General Salaries	$ 55,261.60	$ 1,670.93	
Office Supplies and Expenses	9,481.97		$ 105.79
Outside Services Employed	20,466.23	6,860.63	
Property Insurance	1,021.00		732.13
Employee Pensions and Benefits	18,077.46		961.67
Miscellaneous General Expense	400.54	71.80	
Rents	6,615.00	315.00	
Total Operation	$ 111,323.80	$ 7,118.77	
Maintenance:			
Transportation	7,257.74		$ 1,687.04
Total Administration and General Expense	$ 118,581.54	5,431.73	
Total Electric Operation and Maintenance Expenses	$1,641,207.36	$148,979.40	

ANALYSIS OF GENERAL CASH
FOR THE YEAR ENDED DECEMBER 31, 1966

Balance, January 1, 1966			0.
Add — Receipts:			
Customer Collections		$2,222,645.45	
Insurance Recovery		5,238.37	
Constructive Receipt—Cost of Water Billing		9,953.43	
Total Receipts			$2,237,837.25
Deduct — Disbursements:			
Actually Paid:			
Operation and Maintenance	$1,451,176.26		
Customer Account Expenses	34,925.72		
Administrative and General Expenses	85,846.61		
Outside Services (Surveys, etc.)	20,466.23		
Bonds	154,000.00		
Interest on Bonds	6,170.50		
Refunds	1,150.29		
Depreciation Fund	132,348.78	$1,886,084.39	
Constructively Paid:			
Administration and General Expenses	$ 48,063.67		
Pensions and Benefits	12,825.55		
Town Meeting Appropriations Repaid	200,987.79		
Balance of Cash Returned to Treasurer	89,875.85	351,752.86	
Total Disbursements			2,237,837.25
Balance, December 31, 1966			0.

ANALYSIS OF CONSTRUCTION CASH FUND FOR THE YEAR ENDED DECEMBER 31, 1966

Balance, January 1, 1966		$ 195,852.74
Add — Receipts:		
Direct Appropriations at Town Meetings	$ 190,388.94	
Borrowed on Bonds	$ 300,000.00	
Total Receipts		490,388.94
		$ 686,241.68
Deduct — Disbursements for Construction		$ 332,407.86
Balance, December 31, 1966		$ 353,833.82

ANALYSIS OF THE DEPRECIATION CASH FUND FOR THE YEAR ENDED DECEMBER 31, 1966

Balance, January 1, 1966	$ 8,793.19
Add—Receipts (Appropriated at Town Meeting)	132,348.78
	$ 141,141.97
Deduct — Disbursements for renewals and replacements (obsolescence)	99,602.24
Balance, December 31, 1966	$ 41,539.73

COMMENTS

The Net Profit for the year 1966:	
Per books, as reported to the Dept. of Public Utilities	$ 476,447.76
Less — Bonds Paid	154,000.00
Balance (basis for computation of profit per cent)	$ 332,447.76
For 1966, the per cent of Net Profit (per Department of Public Utility Regulations) was	6.67%
Excess cash constructively turned over to the Town Treasurer	$ 89,875.85
Appropriations for construction repaid to the Town this year (constructively)	$ 200,987.79
Cash borrowed on bonds during the year	$ 300,000.00
The original cost of the plant is (Including land at $9,636.68)	$4,890,420.13
The net book value (after depreciation) is	$2,887,590.16
*The number of employees is estimated at 46	.....
*The cash expended for salaries and wages is at estimated at	$ 293,200.70

*Note — a percentage of employees and payroll in the offices of the General Manager, Town Accountant and Town Accountant are included.

1966
CONTRIBUTORY RETIREMENT

Membership

Active Membership Dec. 31, 1965:	
Group I — Male 127, Female 86	
Group II — Male 96	309
Enrolled during 1966:	
Group I — Male 14, Female 19	
Group II — Male 3	36
Withdrawals, Death, Retirements:	
Group I — Male 7, Female 11	18
Active Membership Dec. 31, 1966:	
Group I — Male 133, Female 95	
Group II — Male 99	327

Pensions

Retired Membership Dec. 31, 1965:	
Group I — Male 25, Female 17	
Group II — Male 6	48
Retirements during 1966:	
Group 1 — Male 5, Female 2	7
Deaths during 1966:	
Group I — Female 1	1
Retired Membership Dec. 31, 1966:	
Group I — Male 30, Female 18	
Group II — Male 6	54
Beneficiaries on Dec. 31, 1966	14

Income

From Members:		
Group I	$ 51,935.15	
Group II	40,821.14	$92,756.29
From Town:		
Appropriation to Pension Fund	$121,496.00	
Administration Expense	3,700.00	
Payments to Other Systems	2,276.55	$127,472.55
From Interest:		
On Bonds	$ 25,546.19	
On Deposits in Banks	21,803.06	47,349.25
		$267,578.09

Disbursements

Annuity Payments:		
Group I	$11,571.05	
Group 11	1,239.72	$12,810.77
Pension Payments:		
Group I	$94,905.00	
Group II	26,868.36	$121,773.36
Refunds:		
Group I	$15,484.13	15,484.13
Investments:		97,981.25
Administration Expense:		
Personal Services	$ 2,734.47	
Medical Fees	225.00	
Printing, Postage, Stationery	139.75	
Travel, Association Expenses	339.29	
Safe Deposit Box Rental	40.00	3,478.51
		$251,528.02

Assets

Bonds at Book Value	$ 500,475.67
Cooperative Shares at Book Value	152,000.00
Deposits in Banks NOT at Interest	17,188.81
Deposits in Banks AT Interest	501,000.00
Interest Due and Accrued Dec. 31, 1966	5,308.10
	$1,175,972.58

Liabilities

Annuity Savings Fund	$ 929,237.79
Annuity Reserve Fund	142,241.89
Special Fund for Military Service	3,713.39
Pension Fund	95,665.36
Expense Fund	3,002.85
Due Other Systems	2,111.30
	$1,175,972.58

TRUST FUND SECURITIES
January 1, 1967

Post War Rehabilitation Fund

Union Savings Bank #3005269	A & O 20	$336.95

High School English Prize Fund

Union Savings Bank #3000062	A & O 20	500.00

E. Florence Morse Library Fund

Union Savings Bank #31000070	A & O 20	500.00

Anna M. Day Fund

Union Savings Bank #3100082	A & O 20	5,000.00

William T. Whedon Fund

Union Savings Bank #31000077	A & O 20	500.00

Electric Service Deposit Fund

Union Savings Bank #31000069	A & O 20	68,000.00
Dedham Institution for Savings #98787 4%	M & N 1	16,400.00
Bay State Federal Savings and Loan #31614	J & D 30	6,000.00
U. S. Bonds Series H:		
M #3 955 158H Dec. 1969	J & D 1	1,000.00
M 7 035 582H Dec. 1969	J & D 1	2,000.00
M 7 595 363H, 364H Jan. 1971	J & D 1	2,000.00
	Total	$95,400.00

A. Marion Swain and Otis D. Swain Fund

Dedham Institution for Savings #N400 4½%		$500.00

Warren H. Cudworth Fund

Dedham Institution for Savings #62375 4%	M & N 1	500.00

Alice H. Plimpton Fund

Union Savings Bank #31000072	A & O 20	11,000.00

Harriet W. Lane Fund

Union Savings Bank #31000074	A & O 20	800.00

Cemetery Trust Fund (Perpetual Care)

Co-op. Bank Paid Up Shares:		
10 Forest Hills #614	F M A & N 1	2,000.00
10 Hyde Parke #1776	M J S & D 1	2,000.00
U. S. Bonds Series H:		
M 7 035 584H, 585H, 595H Dec. 1969	J & D 1	3,000.00
M 7 174 261H, M 7 222 339H Mar. 1970	A & O 1	2,000.00
M 7 555 735H, 736H, 737H Dec. 1970	J & D 1	3,000.00
Savings Bank Accounts:		
Dedham Institution for Savings #70351 4%	M & N 1	16,168.00
Wildey Savings Bank #169733	M & N 1	6,500.00
Brookline Savings Bank #105782	J & J 20	1,450.00
Charlestown Savings Bank #227562	J A J O 15	11,000.00
Boston 5¢ Savings Bank #1147096	J A J O 15	10,000.00
Franklin Savings Bank #199149	A & O 20	10,000.00
Charlestown Savings Bank #853173	A & O 12	4,720.13
Union Savings Bank #31000063	J A J O 20	70,375.00
Natick 5¢ Savings Bank #73059	M & N 1	14,500.00
Bay State Federal Savings and Loan #31615	J & D 30	3,500.00
	Total	$160,213.13

Stabilization Fund

Dedham Trust Co. Certificate of Deposit		$200,000.00
Union Savings Bank N 20160	J & J O 20	127,499.02
Cohasset Savings #23952	J & J	17,428.25
Bay State Federal Savings and Loan #31616	J & D 30	7,939.09
South Boston Savings Bank #225049	A & O	11,283.01
State Street Bank and Trust Cert. of Deposit	4/26/66	200,000.00
	Total	$564,149.37

CEMETERY PERPETUAL CARE BEQUESTS
1966

68 Lots Placed Under Care	$8,026.50
3 Single Graves Placed Under Care	112.50
71	$8,139.00

RETIREMENT FUND SECURITIES
January 1, 1967

Co-operative Bank Paid Up Shares

10 Norwood Co-op #233	J & J & O 1	$2,000.00
50 Norwood Co-op. #3159	J & J & O 1	10,000.00
20 Norwood Co-op. #6440	J & J & O 1	4,000.00

Co-operative Bank Shares—Continued

10	Hyannis Co-op. #1209	J & J & O 18	2,000.00
20	Hyannis Co-op. #3350	J & J & O 18	4,000.00
20	Hyannis Co-op. #5200	J & J & O 18	4,000.00
30	Hyannis Co-op. #3925	J & J & O 18	6,000.00
30	Walpole Co-op. #1279	M J S & D 15	6,000.00
20	Walpole Co-op. #1720	J J S & D 15	4,000.00
20	Middleborough Co-op. #6020	F M A & N 15	4,000.00
40	Middleborough Co-op. #8702	F M A & N 15	8,000.00
10	Mattapan Co-op. #5733	M J S & D 15	2,000.00
40	Needham Co-op. #5117	M & N 10	8,000.00
40	Needham Co-op. #7337	M & N 10	8,000.00
10	Stoneham Co-op. #2589	M & N 10	2,000.00
5	Marblehead Co-op. #142	M & N 10	1,000.00
25	Marblehead Co-op. #637	M & N 10	5,000.00
20	Orange Co-op. #P565	J & J 25	4,000.00
40	Concord Co-op. #3624	M J S & D 1	8,000.00
40	Concord Co-op. #3639	M J S & D 1	8,000.00
40	Newton Co-op. #5892	M J S & D 1	8,000.00
40	Saugus Co-op. 4% #1086	M & N 15	8,000.00
80	Westfield Co-op. #5413	J & D 15	16,000.00
100	Dedham Co-op. #4158	J & D 15	20,000.00
			$152,000.00

Savings Bank Accounts

100 Cape Cod Co-op. #2598	F M A & N	$20,000.00
100 Quincy Co-op. #20476	F M A & N 3	20,000.00
50 Sandwich Co-op. #3963	F M A & N	10,000.00
Dedham Institution for Savings #N360	M & N 1	49,000.00
Danvers Savings Bank #6994	A & O 1	10,000.00
Bass River Savings Bank #17170	A & O 1	10,000.00
Uxbridge Savings Bank #34490	J & J 1	5,000.00
Abington Savings Bank #39371	A & O 5	2,000.00
Union Savings Bank #31000059	A & O 20	100,000.00
Ware Savings Bank #83113	J & J 1	10,000.00
South Boston Savings Bank #228164	A & O	40,000.00
Provident Institution for Savings #845722	J & J A O	20,000.00
Warren Institution for Savings #500142		55,000.00
Charlestown Savings Bank #1501351		50,000.00
Norwood Co-op. Bank #S9903		40,000.00
Boston Five Cent Savings #2907833		30,000.00
Provident Institution for Savings #9015706		30,000.00
		$501,000.00

U. S. Bonds Series H

M 3 437 153H-154H-155H-156H-157H July 1968	J & J 1	$5,000.00

Bonds

Westchester Lighting Co. 3½% 1967 8017-18	J & J 1	2,000.00
Atchinson, Topeka & Santa Fe 4% 1995 RB3166	A & O 1	5,000.00
N. Y. Central & Hudson River 3½ 1997 X7 509	J & J 1	10,000.00
M8 800, 1, 2, 3, 4, M9 463, 4, 5		8,000.00
Northern Pacific Prior Lien 4 1997 Reg. 9654	J & J O	10,000.00
Reading Co. 3⅛ 1995 63393-407 incl.	M & N 1	15,000.00
Nashville, Chattanooga & St. Louis 3 1986 13594-13603 incl.	F & A 1	10,000.00
Am. Tel. & Tel. Co. 2¾ 1980 Rx234	F & A 1	10,000.00
Am. Tel. & Tel. Co. 2¾ 1980 Rv41	F & A 1	5,000.00
Am. Tel. & Tel. Co. 2⅝ 1986 Rx110	J & J 1	10,000.00
Am. Tel. & Tel. Co. 2⅝ 1986 Rv30	J & J 1	5,000.00
Am. Tel. & Tel. Co. 2⅞ 1987 4-563, 4-562 48-408 41-742 42086	J & D 1	5,000.00
New Eng. Tel. & Tel. Co. 3 1974 27852-856 inc.	M & S 15	5,000.00
Narragansett Electric Co. 3% 1974 21391-395 inc.	M & S 1	5,000.00
Montana Power Co. 2⅞ 1975 2707-11 inc.	A & O 1	5,000.00
Ohio Power Co. 3 1978 29256-260 inc.	A & O 1	5,000.00
Consolidated Edison of N. Y. 3⅝ 1986 23878-882	M & N 1	5,000.00
California Electric Power Co. 4½ 1986 M 1793, 94, 95, 96, 97	A & O 1	5,000.00
Cincinatti Gas & Electric Co. 4⅛ 1987 M 17363, 365, M9098 to 9105 inc.	M & N 1	10,000.00
General Electric Co. 3½ 1976 216501 to 510 inc.	M & N 1	10,000.00
Commonwealth Edison Co. 3½ 1986 M16109 to 118 inc.	J & D 1	10,000.00
New York Tel. & Tel. Co. 4½ 1991 34-506 to 510 inc.	M & N	5,000.00
New York Tel. & Tel. Co. 4½ Series J 1991 61-391 to 395, 69-696 to 700	M & N 1	10,000.00
Chesapeake & Potomac Tel. Co. 4⅛ 1993 17073 to 17082	J & D 1	10,000.00
Delaware Power & Light Co. 3⅞ 1988 M 3341 to 3345	J & D 1	5,000.00

Bonds — Continued

Duquense Light Co. 3¾ 1988 M7564 to 7568	A & O 1	5,000.00
Bell Tel. Co. of Penna. 3¾ 314 1989 20680 to 20689 3¾ 1939 M47879-M47888	F & A 1	20,000.00
New York Tel. Co. 4⅛ 1993 48500 to 48509	J & J 1	10,000.00
Mountain States Tel. & Tel. Co. 4⅜ 1988 6-925 to 6-934	F & A 1	10,000.00
Philadelphia Electric Co. 4⅜ 1986 (6893-6902)	J & D 1	10,000.00
Central Illinois Pub. Serv. Co. 4¾ 1989 10044-10050 and 4702-4704	J & J 1	10,000.00
So. California Edison Co. 4½ 1982 17883-17887	F & A 15	5,000.00
Illinois Bell Tel. Co. 4⅜ 1994 47690-47699	M & A 1	10,000.00
Consolidated Edison of N. Y. 4 1988 24111-24115	J & D 1	5,000.00
Wisconsin Tel. Co. 4½ 1992 16-469 to 472, 16-443, 444, 8-976 to 979	J & J 1	10,000.00
10 Cleveland Electric Illuminating Co. 4⅜ 1994 M8656-8660, M20111-20114-20120	A & O 1	10,000.00
10 Pacific Gas & Electric Co. Series EE 1991 5%	J & D 1	10,000.00
Commonwealth Edison Co. 4½ 1987 M44061-M44065	M & S 1	5,000.00
Carolina Power & Light Co. 1st Mtge. Bonds 4⅞ due 1990 #14846 thru 14855	A & O 1	10,000.00
Metropolitan Edison Co. 1st Mtge. Bonds 5% due 1990 M6055 thru M6064	M & N 1	10,000.00
U. S. Treas. Bonds 4½ due May 15, 1985, #7487H and 7488J	M & N 15	20,000.00
U. S. Treas. Bonds 3⅞ due 1974, #12097 and 12098	M & N 15	20,000.00
Amer. Tel. & Tel. 4⅜ Debent. due Apr. 1, 1985 #18068 thru 18077	A & O	10,000.00
The Cleveland Electric Illuminating Co. 1st Mtge. Bonds 3% due July 1, 1970 #5593 thru 5597 and 11267 thru 11271	J & J	10,000.00
United States Steel Corp. 4½% Sinking Fund Debent. due 1986 #158907 thru 158916	A & O	10,000.00
So. Bell Tel. & Tel. Co. 4⅜ Debent. due Mar. 1, 1998 #16-181 thru 16-185		5,000.00
Amer. Tel. & Tel. 2¾ Debent. due Oct. 1, 1975 #6-713, 9-528, 9-529, 79-492, 7-568, 7-569, 31-584, 31-585, 94-368, 51-451	A & O	10,000.00
Amer. Tel. & Tel. Debent. 4¾ June, 1998 SCA #182-841 thru 182-850	J & D 1	10,000.00

Bonds — Continued

So. Bell Tel. & Tel. Co. 39 yr. 4⅜ Debent. due Apr. 1, 2001 28-957 thru 28-976	A O 1	20,000.00
American Tel. & Tel. Debent. 4⅜ due Apr. 1, 1985 #195-027, 250-834, 250-835, 250-836, 250-837, 250-838, 250-767, 248-546, 247-761, 10-032		10,000.00
U. S. Treas. Bonds 4¼% 1975-85 #18222B		10,000.00
U. S. Treas. Bond 4¼% 1974 #51738		10,000.00
U. S. Treas. Bond 4¼% 1974 #50565		10,000.00
U. S. Treas. Bond 4% 1971 #7416	F & A 15	10,000.00
U. S. Treas. Bond 4% 1971 #11174	F & A 15	10,000.00
		$505,000.00
	Grand Total	$1,158,000.00

The Honorable Board of Selectmen:

Gentlemen:

The foregoing is submitted as the report of the Town Clerk and Accountant for the year ending December 31, 1966, setting forth abstracts of the records of town meetings and elections, vital statistics and statements of the appropriations and expenditures and the receipts from each source of income, also statement of funded debt, information relative to maturities and debt, the balance sheet showing the assets and liabilities at the close of the fiscal year.

BARTLEY W. CONNOLLY
Town Clerk and Accountant

REPORT OF THE STATE AUDITOR

The Commonwealth of Massachusetts

DEPARTMENT OF CORPORATIONS AND TAXATIONS
BUREAU OF ACCOUNTS
State Office Building, Government Center
100 Cambridge Street, Boston 02202

January 18, 1967

Board of Selectmen
Norwood, Massachusetts

Gentlemen:

This is to certify that the books and accounts of the Town of Norwood were audited by the Bureau of Accounts, Department of Corporations and Taxation, as of April 23, 1966, at which time they were found to be correct with all funds properly accounted for.

A detailed report of the audit will be forwarded as soon as possible.

Very truly yours,

WILLIAM SCHWARTZ
Assistant Chief of Bureau

INDEX

Page

GENERAL

Jury List 207
Officials, Appointed 4
Officials, Elected 3
Town Meeting Records 9

EXECUTIVE REPORTS

Airport Commission 216
Animals, Inspector of 217
Appeals, Board of 218
Assessors, Board of 218
Balch School Addition Construction Committee 301
Blue Hills Vocational School District Committee 365
Building Inspector 223
Capital Outlay Committee 269
Cemetery Department 223
Civil Defense, Office of 225
Conservation Committee 228
Clerk, Town
  Records of Town Meetings and Elections 9
  Vital Statistics—Births 118
  Marriages 163
  Deaths 185
Counsel, Town 229
Dog Officer 231
Engineering Department 231
Finance Commission 242
Fire Department 243
General Manager 246
Health, Board of 251
Industrial Development Committee 296
Library, Morrill Memorial 255
Light Department, Municipal 262
Norwood Housing Authority 265
Norwood Public Schools 305
Old Age Assistance 268
Permanent Building Committee 271
Planning Board 273
Police Department 275

Page

Public Welfare Board 281
Public Works Department 283
Purchases, Clerk of 299
Recreation Department 288
Sealer of Weights and Measures 297
Selectmen, Board of 201
School Housing Study Committee 302
State Auditor, Report of 490
Superintendent - Director of Blue Hills Regional Vocational School .. 367
Town Treasurer 375
Veterans Services, Dept. of 299

FINANCIAL REPORTS

Accountant, Town 381
Appropriations, Revenue 443
Balance Sheet 461
Cemetery, Perpetual Care Bequests 485
Contributory Retirement Fund 482
Debt Accounts 466
Debt Statements 384
Expenditures 397
Municipal Electric Light Accounts 473
Non-Revenue Accounts as of Dec. 31, 1966 458
Receipts 386
Retirement Fund Securities 485
Revenue Accounts, Deferred 467
Summary of Receipts and Expenditures 440
Summary of Town Debt 283
Sums Carried Forward from 1962 433
Sums Carried Forward from 1963 433
Sums Carried Forward from 1964 434
Sums Carried Forward from 1965 435
Trial Balance 469
Trust Fund Securities 484
Trust and Investment Accounts 468
Unexpended Balances and Payments 453

NORWOOD PRINTING CO.

WELLS BINDERY INC.
WALTHAM, MASS.
SEPT. 1967